

PART OF THE W 1/2 OF THE SE 1/4 SECTION 15, TOWNSHIP 39 NORTH, RANGE 11 EAST OF THE THIRD PRINCIPAL MERIDIAN, IN DU PAGE COUNTY, ILLINOIS.

LEGEND

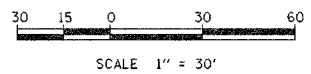
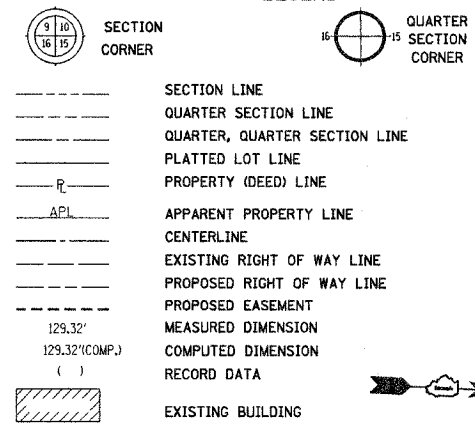

- IRON PIPE OR ROD FOUND ● REPLACED AFTER CONSTRUCTION
- ✚ CUT CROSS FOUND OR SET
- T1 THESE STAKES REFERENCE FOUND OR SET MONUMENTATION. SET 5/8 INCH IRON ROD FLUSH WITH GROUND TO TIE FOUND IRON STAKE. IDENTIFIED BY COLORED PLASTIC CAP BEARING SURVEYORS REGISTRATION NUMBER.
- T2
- T3
- BT1 THESE STAKES, IN CULTIVATED AREAS, REFERENCE FOUND OR SET MONUMENTATION. BURIED 5/8 INCH IRON ROD 20 INCHES BELOW GROUND TO TIE FOUND IRON STAKE. IDENTIFIED BY COLORED PLASTIC CAP BEARING SURVEYORS REGISTRATION NUMBER.
- BT2
- BT3
- STAKING OF PROPOSED RIGHT OF WAY. SET DIVISION OF HIGHWAYS SURVEY MARKER TO MONUMENT THE POSITION SHOWN. IDENTIFIED BY INSCRIPTION DATA AND SURVEYORS REGISTRATION NUMBER.
- M STAKING OF PROPOSED RIGHT OF WAY IN CULTIVATED AREAS. BURIED 5/8 INCH IRON ROD 20 INCHES BELOW GROUND TO MARK FUTURE SURVEY MARKER POSITION. IDENTIFIED BY COLORED PLASTIC CAP BEARING SURVEYORS REGISTRATION NUMBER.
- PERMANENT SURVEY MARKER, I.D.O.T. STD 2135 (TO BE SET BY OTHERS).
- RIGHT OF WAY STAKING PROPOSED TO BE SET.

E 1/2 OF THE SW 1/4 OF SEC 15,
T. 39 N, R. 11 E, 3rd PM

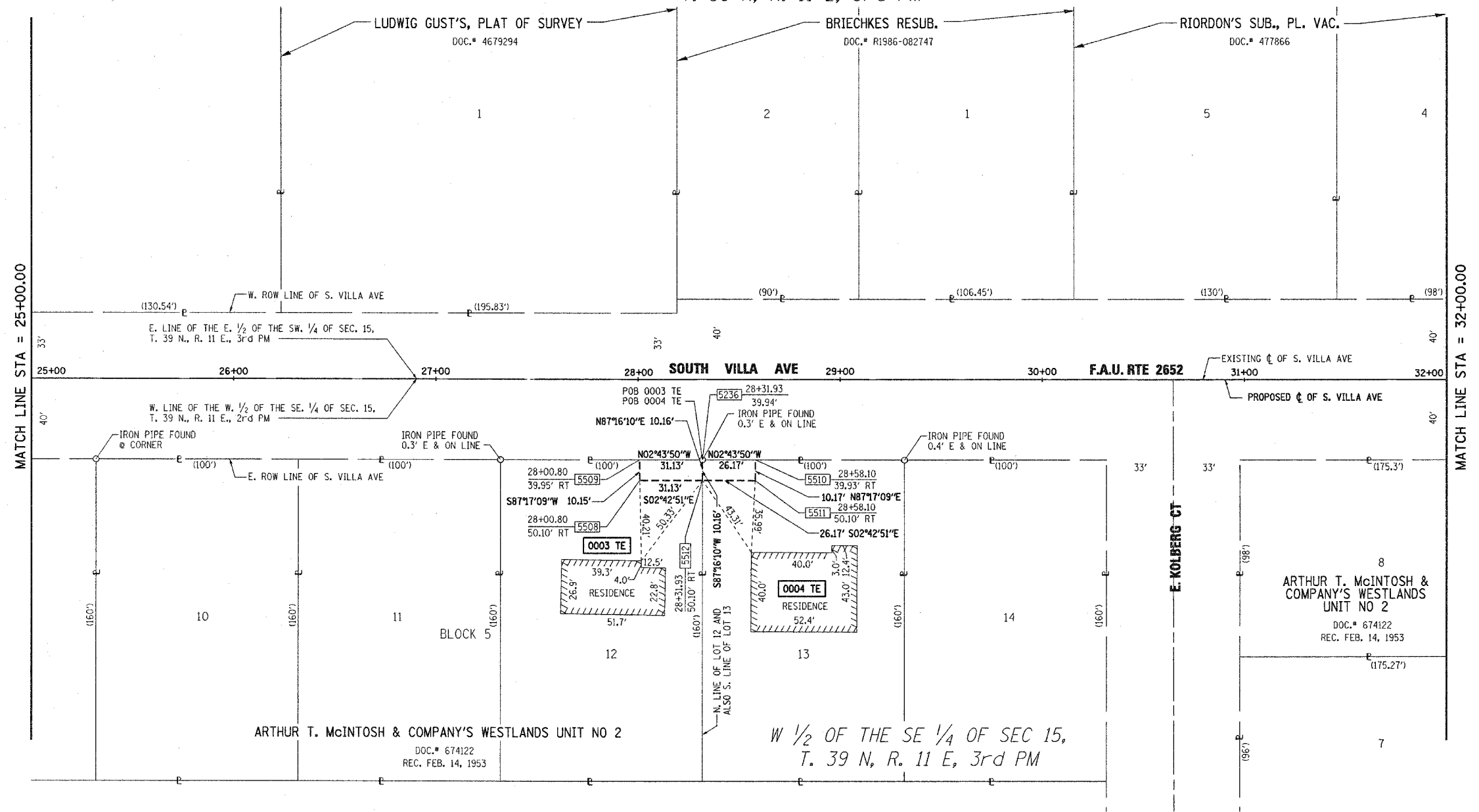

STATE OF ILLINOIS)
COUNTY OF COOK) SS

THIS IS TO CERTIFY THAT WE, STANLEY CONSULTANTS, INC., AN ILLINOIS PROFESSIONAL DESIGN FIRM NO. 184-001533 HAVE SURVEYED THE PLAT OF HIGHWAYS SHOWN HEREON IN SECTION 15, TOWNSHIP 39 NORTH, RANGE 11 EAST OF THE THIRD PRINCIPAL MERIDIAN, IN DU PAGE COUNTY, THAT THE SURVEY IS TRUE AND COMPLETE AS SHOWN TO THE BEST OF OUR KNOWLEDGE AND BELIEF; THAT THE PLAT CORRECTLY REPRESENTS SAID SURVEY, THAT ALL MONUMENTS FOUND AND ESTABLISHED ARE OF PERMANENT QUALITY AND OCCUPY THE POSITIONS SHOWN THEREON AND THAT THE MONUMENTS ARE SUFFICIENT TO ENABLE THE SURVEY TO BE RETRACED. MADE FOR THE DEPARTMENT OF TRANSPORTATION, STATE OF ILLINOIS. DATED AT CHICAGO, ILLINOIS THIS 28th DAY OF MAY 2004 A.D.

STANLEY CONSULTANTS, INC.

KENT M. GROH
ILLINOIS PROFESSIONAL LAND SURVEYOR NO. 3445
LICENCE EXPIRES 11/30/2004

STANLEY CONSULTANTS, INC.
8501 W. HIGGINS ROAD
CHICAGO, ILLINOIS 60631
PHONE (773) 693 - 9624
FAX NO. (773) 693 - 7690

PARCEL NUMBER	OWNER	ACRES	AREA TAKEN ACRES	PRE USED ACRES	REMAINDER	TAX NUMBER	PROPERTY ACQUIRED BY	TEMPORARY EASEMENT ACRES	PURPOSE OF EASEMENT
0003 TE	MIECZYSLAW MULARA & DANUTA MULARA	0.367				06-15-403-003		0.007 Ac 316.2 Sq.Ft.	CONSTRUCTION
0004 TE	DENNIS C. KEATING & JO ANN C. KEATING	0.367				06-15-403-002		0.006 Ac 266.1 Sq.Ft.	CONSTRUCTION

PT #	COORDINATE TABLE	
	NORTH	EAST
5508	1893793.8723	599473.9404
5509	1893793.3914	599463.7975
5510	1893850.6264	599461.0677
5511	1893851.1080	599471.2270
5512	1893824.9690	599472.4662
5236	1893824.4849	599462.3145



REVISION	
DATE	DESCRIPTION

ILLINOIS DEPT. OF TRANSPORTATION
PLAT OF HIGHWAYS
ROUTE F.A.U. ROUTE 2652 (SOUTH VILLA AVE.)
SECTION 00-00069-00-PV
COUNTY Du Page
JOB# PROJECT#
SEC 15 T 39 N, R 11 E OF 3rd P.M.
STA 25+00.00 TO STA 32+00.00
DRAWN BK CHECKED KG
SCALE: 1" = 30' SHEET NO. 3 OF 8