

THE TRAFFIC SIGNAL CONTROL EQUIPMENT FOR THIS PROJECT SHALL BE "ECONOLITE" TO MATCH THE EXISTING ADJACENT SYSTEM.

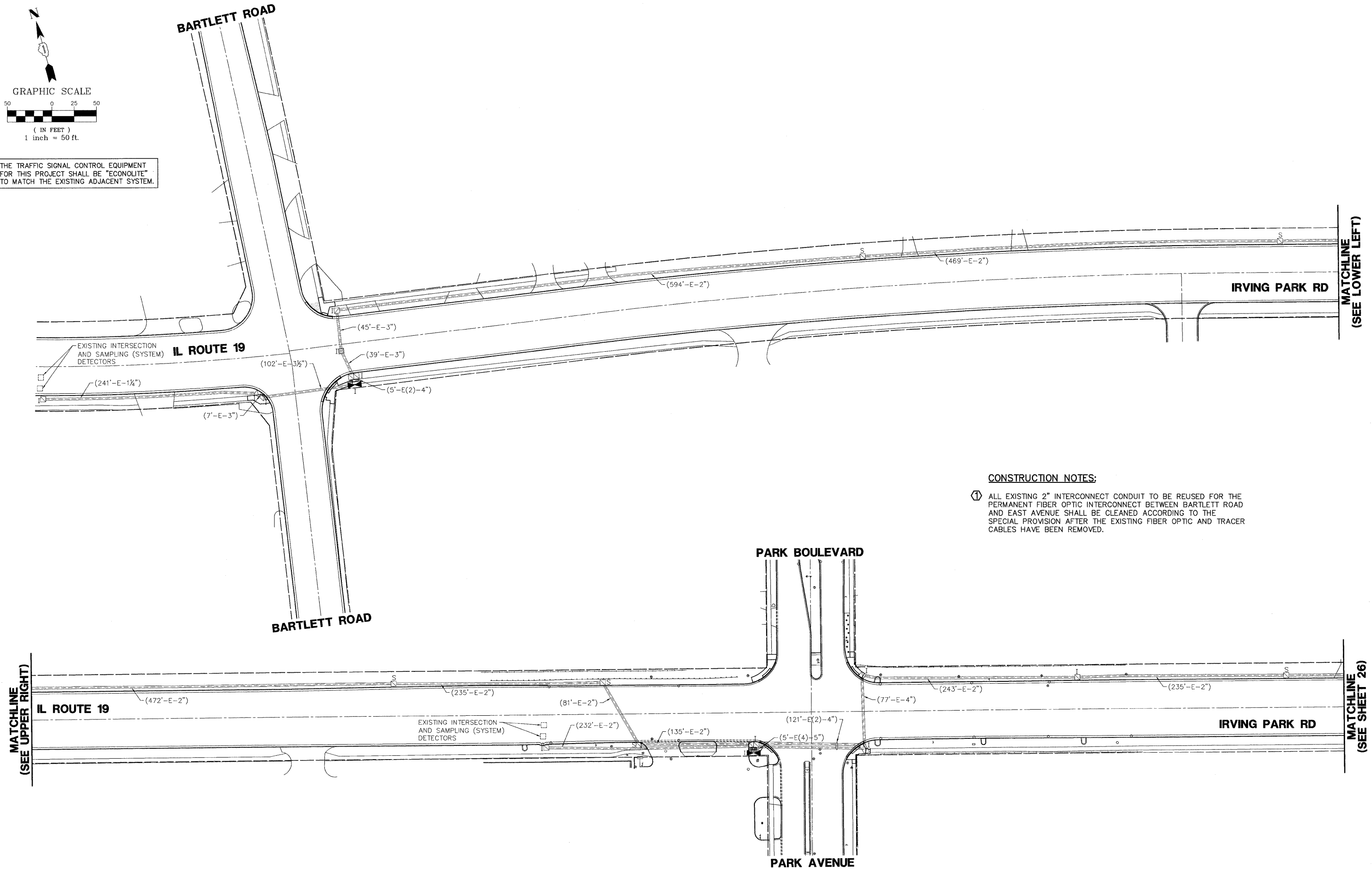

**CONSTRUCTION NOTES:**  
 ① ALL EXISTING 2" INTERCONNECT CONDUIT TO BE REUSED FOR THE PERMANENT FIBER OPTIC INTERCONNECT BETWEEN BARTLETT ROAD AND EAST AVENUE SHALL BE CLEANED ACCORDING TO THE SPECIAL PROVISION AFTER THE EXISTING FIBER OPTIC AND TRACER CABLES HAVE BEEN REMOVED.

FILE NAME = 4085.862-866-INTERCONNECT.dwg	USER NAME = ZACH WALLSTEN	DESIGNED - JRD	REVISED -	<b>STATE OF ILLINOIS DEPARTMENT OF TRANSPORTATION</b>	<b>INTERCONNECT PLAN (SHEET 1 OF 2) IL RTE 19 (IRVING PARK RD) - FROM BARTLETT RD TO EAST AV</b>			FAP. RTE. VARIES	SECTION 2010-005TS	COUNTY COOK	TOTAL SHEETS 32	SHEET NO. 26
PLOT SCALE = 1" = .0833'	PLOT DATE = 10/12/2010	DRAWN - ZCW	REVISED -		SCALE 1"=50'	SHEET NO.	OF	SHEETS	STA.	TO STA.	CONTRACT #:	60K23
CHECKED - KLB	DATE - 10/12/2010	REVISOR -	REVISOR -		GHA #4085.862-866							
ILLINOIS   FED. AID PROJECT												