

NOTES:

1. THE CONTRACTOR SHALL INSTALL A TEMPORARY 6' HIGH CHAIN LINK FENCE AND GATES TO PROTECT THE PUBLIC FROM ACCESSING THE CONSTRUCTION SITE. THE TEMPORARY 6' HIGH CHAIN LINK FENCE SHALL RUN THE ENTIRE LENGTH OF THE TRUCK PARKING LOT IMPROVEMENT AND FINAL LOCATION SHALL BE APPROVED BY THE ENGINEER. THE COST FOR FURNISHING, INSTALLING AND REMOVING THE TEMPORARY 6' HIGH CHAIN LINK FENCE AND GATES WILL BE INCIDENTAL TO THE CONTRACT.
2. CHAIN LINK FENCE TO BE REMOVED SHALL BE REMOVED BACK TO THE NEXT EXISTING POST OUTSIDE THE REMOVAL LIMITS OR AS APPROVED BY THE ENGINEER.
3. UTILIZE STANDARD 701601-07 AND 701801-04 FOR MOT, ADVANCE SIGNING AND SIDEWALK CLOSURES ALONG UNION AVENUE.
4. SEE STRUCTURAL PLANS FOR SOIL BORING LOGS.

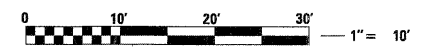
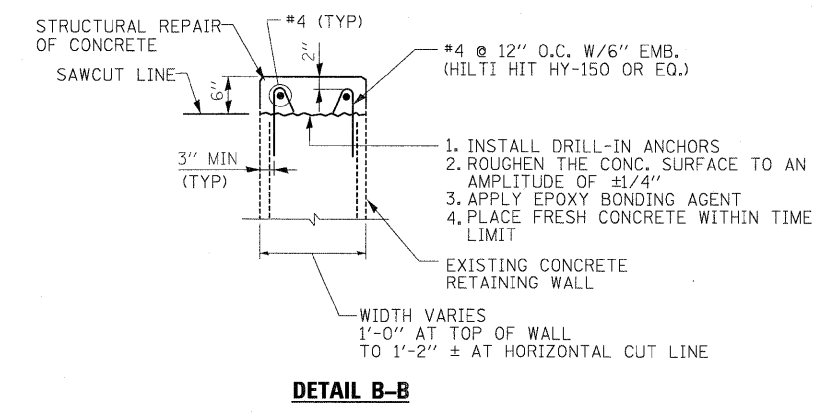
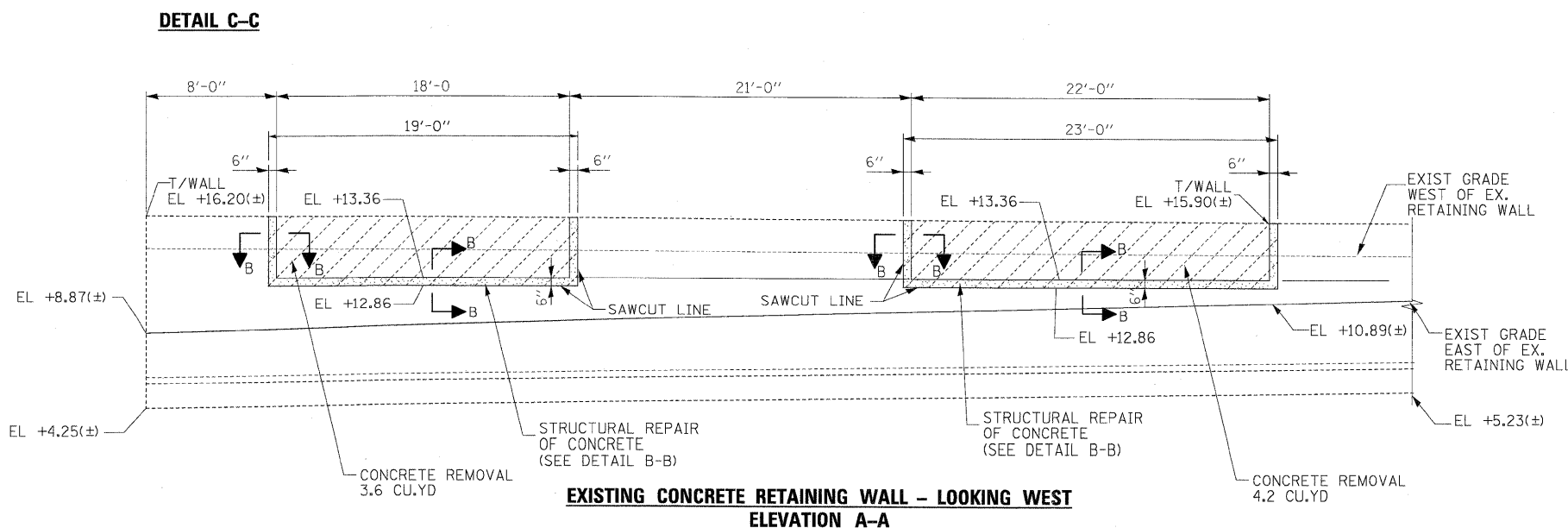
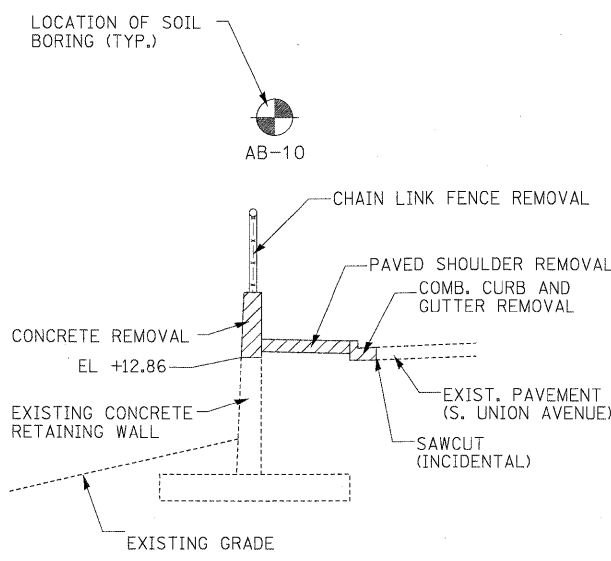
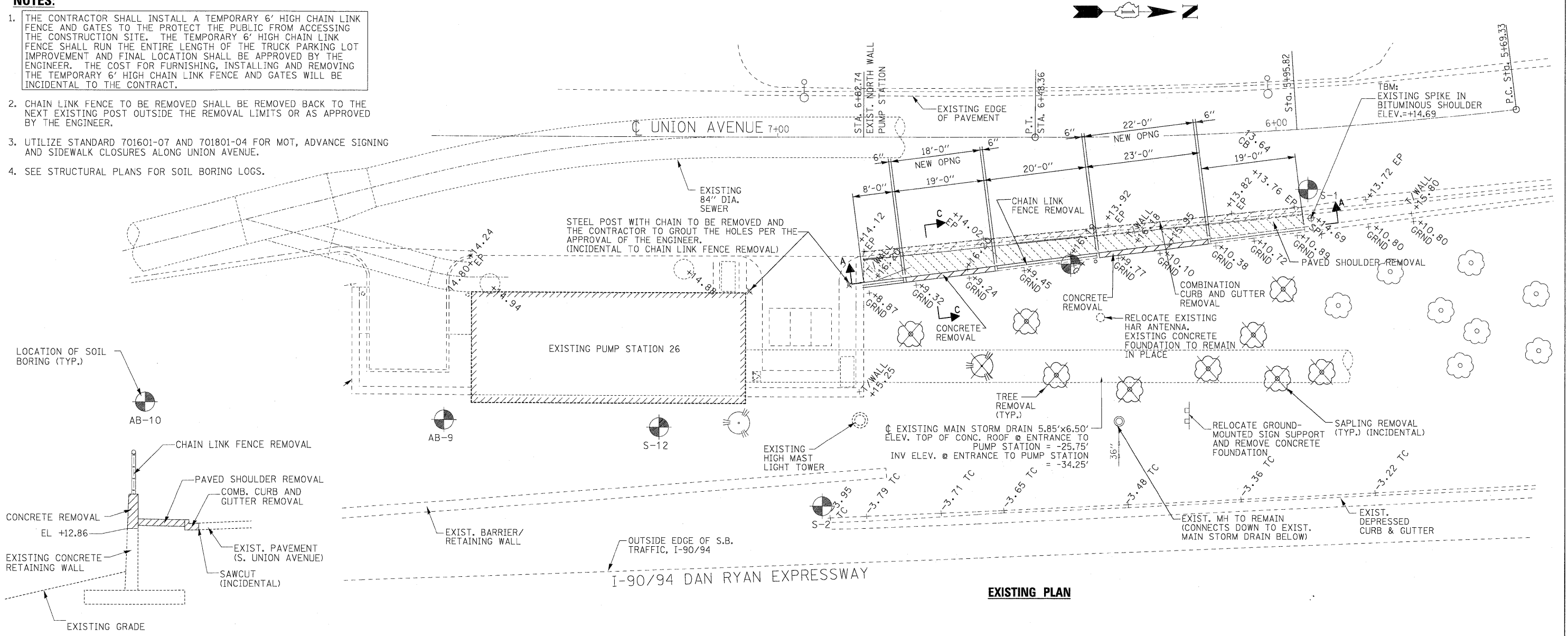

FILE NAME = #FILE#	Primera	DESIGNED NWS	REVISED -	STATE OF ILLINOIS DEPARTMENT OF TRANSPORTATION	DAN RYAN PUMP STATION #26 RETAINING WALL AND TRUCK PARKING AREA EXISTING SITE PLAN	F.A.I. RTE. 90/94	SECTION 2010-075-I	COUNTY COOK	TOTAL SHEETS 33	SHEET NO. 5
		DRAWN NWS	REVISED -			SCALE: 1" = 10'	SHEET NO. 1 OF 1 SHEETS	CONTRACT NO. 60L61		ILLINOIS FED. AID PROJECT
		CHECKED RJD	REVISED -							
		DATE 10/29/2010	REVISED -							