*** IT IS ASSUMED THAT THE UNSUITABLE MATERIAL FROM THE I-57 MEDIAN AND OUTSIDE SHOULDERS WILL REMAIN ON-SITE AND BE USED FOR GRADING AND RESTORATION OPERATIONS AT THESE LOCATIONS.

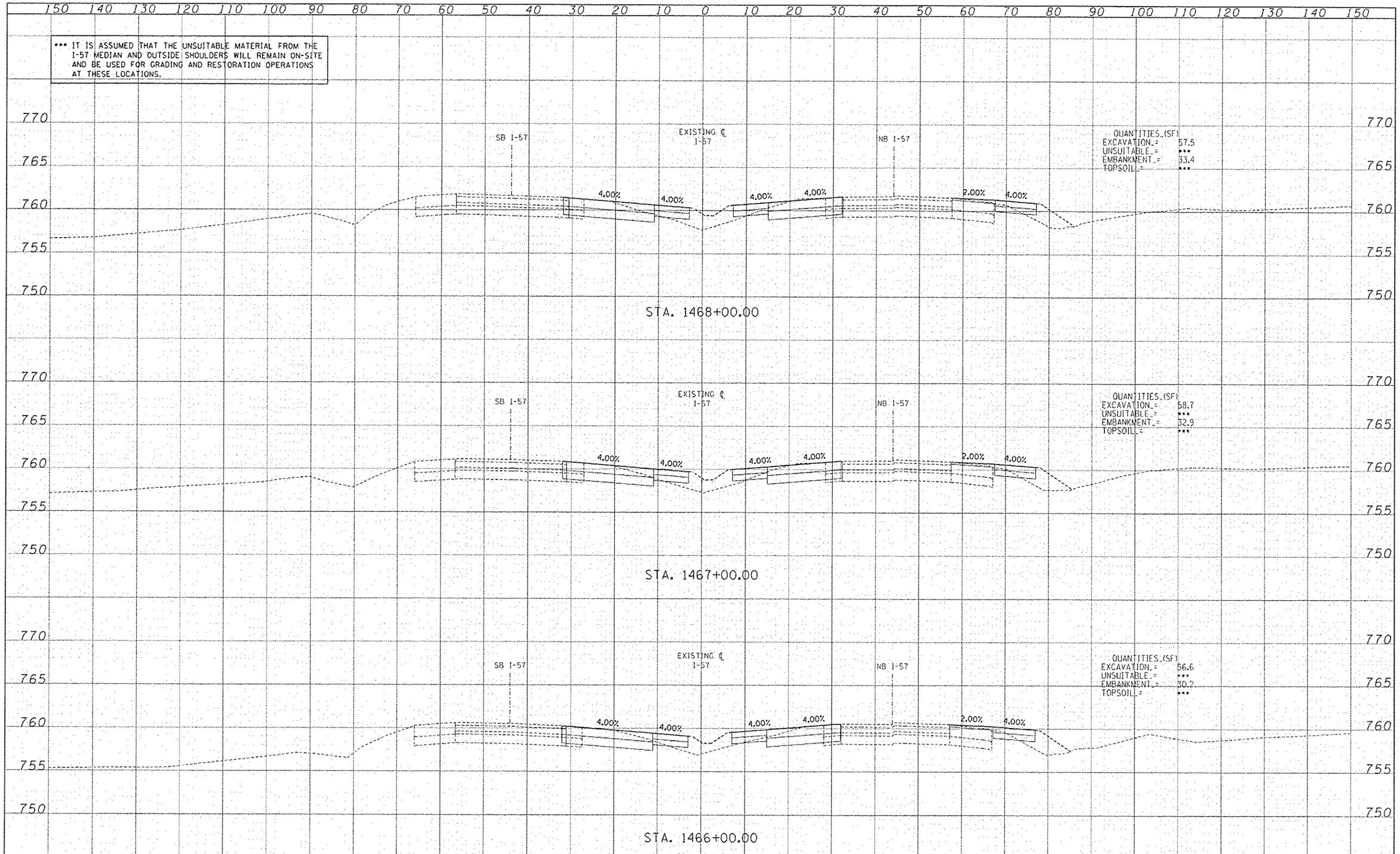

TYLIN INTERNATIONAL	USER NAME =	DESIGNED - JDF	REVISED ⚠ ADDENDUM 02/07/14	STATE OF ILLINOIS DEPARTMENT OF TRANSPORTATION	I-57 AT STUENKEL ROAD (NEW INTERCHANGE) I-57 MOT CROSS SECTIONS
		DRAWN - JDF	REVISED -		
	PLOT SCALE =	CHECKED - JPM	REVISED -		
	PLOT DATE =	DATE - 5/10/2013	REVISED -		SCALE: 1" = 10' H 1" = 5' V · SHEET NO. OF SHEETS · STA. 1466+00.00 TO STA. 1468+00.00

F.A.I. RTE.	SECTION	COUNTY	TOTAL SHEETS	SHEET NO.
57	99-1HB-R1	WILL	679	613N

CONTRACT NO. 60L69

FED. ROAD DIST. NO. · ILLINOIS · FED. AID PROJECT

P:\002612(I-57_@_Stuenkel)\Road\L_3(Interchange)\C3_57_XS_SHT.dgn

NEW SHEET