

F.A. REF.	SECTION	COUNTY	TOTAL SHEETS	SHEET NO.
*	39(R-1,B-1,B-2)	WILLIAMSON	224	60
FED. ROAD DIST. NO.	ILLINOIS	FED. AID PROJECT		
#FAU 9588 & FAS 903				

PARCEL NO.	NAME	ROW	TE
120	THOMAS & VICKI MANN	0.117	0.000
124	LOUIS M. MARLOW & DELENE L. LUKENS	0.745	0.000
125	JIM WRIGHT	0.077	0.000
126	HARLAN A. & LISA K. JENNINGS	0.051	0.000
127	WENDELL KEITH & NICOLE ANN HUDGENS	0.059	0.000
128	TED L. & CAROLYN A. MURPHY	0.087	0.074
135	ANGELO MARLOW & GENEVIEVE MARLOW	0.090	0.000
137	JAMES H. WRIGHT	0.370	0.000
138	FOR PROERTY DATA, SEE PREVIOUS SHEET		
139	FOR PROERTY DATA, SEE PREVIOUS SHEET		

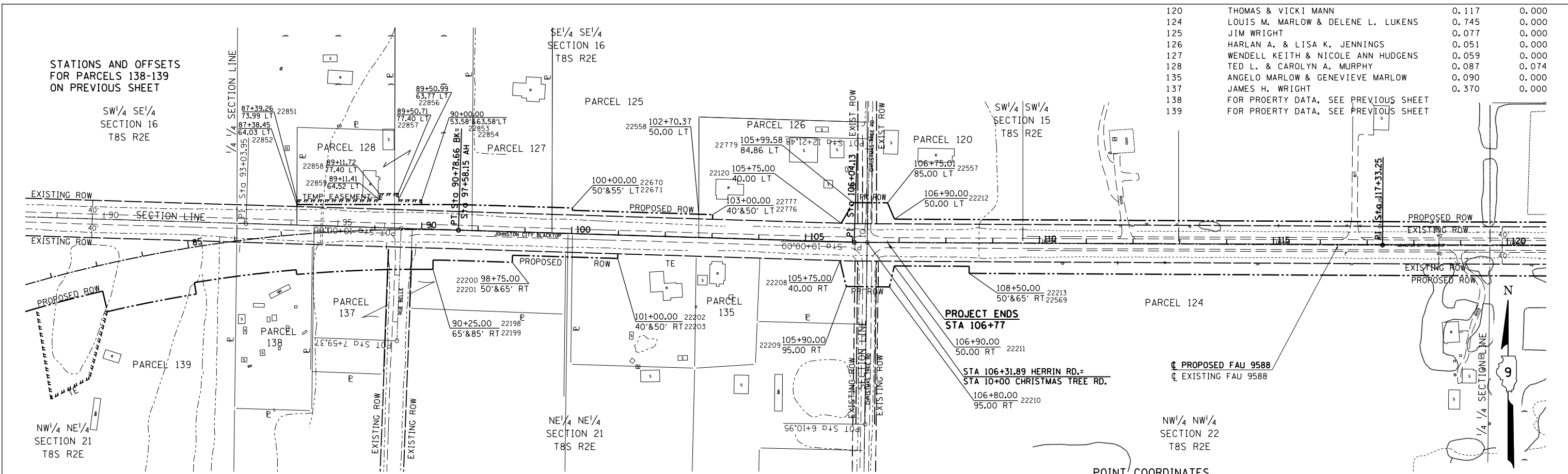

**PROJECT ENDS
STA 106+77**

STA 106+31.89 HERRIN RD. =
STA 10+00 CHRISTMAS TREE RD.

106+90.00 50.00 RT 22211
106+80.00 95.00 RT 22210

POINT COORDINATES

Pt 22120	Y 419668.54	X 796377.58	Pt 22210	Y 419532.28	X 796480.85	Pt 22777	Y 419676.99	X 796102.71
Pt 22198	Y 419589.82	X 795505.41	Pt 22211	Y 419577.23	X 796491.08	Pt 22779	Y 419712.63	X 796403.53
Pt 22199	Y 419569.82	X 795505.16	Pt 22212	Y 419677.23	X 796491.59	Pt 22851	Y 419718.61	X 795214.69
Pt 22200	Y 419600.08	X 795675.15	Pt 22213	Y 419561.41	X 796651.00	Pt 22852	Y 419708.61	X 795214.69
Pt 22201	Y 419585.09	X 795674.69	Pt 22557	Y 419712.30	X 796476.78	Pt 22853	Y 419708.61	X 795481.49
Pt 22202	Y 419603.17	X 795900.35	Pt 22569	Y 419576.41	X 796651.08	Pt 22854	Y 419718.61	X 795481.53
Pt 22203	Y 419593.17	X 795900.04	Pt 22670	Y 419696.19	X 795803.16	Pt 22856	Y 419718.61	X 795431.48
Pt 22208	Y 419588.58	X 796375.13	Pt 22671	Y 419701.19	X 795803.31	Pt 22857	Y 419732.24	X 795431.04
Pt 22209	Y 419533.15	X 796388.43	Pt 22776	Y 419686.98	X 796103.02	Pt 22858	Y 419731.50	X 795391.04
						Pt 22859	Y 419718.61	X 795391.04

100' 0 50' 100'

**RIGHT OF WAY PLANS
FAS ROUTE 903**

PROJECT NON-FA SECTION (39Q,36-1)
W-1,RS-1

STATION 85+00 TO
STATION 150+00 (PROP ALIGN.)

COUNTY WILLIAMSON

SCALE SHEET 3 OF 3

CONTRACT # 78277
JOB NO.: R-99-004-02

12/12/2013
C:\work\work\p\w\do1\colemm\027174\900402-rowsh1\dgn
*REF 1004
*REF m324
*REF 1008
*REF 1005
*REF m325

REVISD BY DATE
DRAWN BY DATE

STATIONS AND OFFSETS
FOR PARCELS 138-139
ON PREVIOUS SHEET

SW 1/4 SE 1/4
SECTION 16
T8S R2E

SE 1/4 SE 1/4
SECTION 16
T8S R2E

SW 1/4 SW 1/4
SECTION 15
T8S R2E

NW 1/4 NE 1/4
SECTION 21
T8S R2E

NE 1/4 NE 1/4
SECTION 21
T8S R2E

NW 1/4 NW 1/4
SECTION 22
T8S R2E