

SW 1/4 SECTION 33, T. 29 N., R. 9 E., 3RD. P.M.

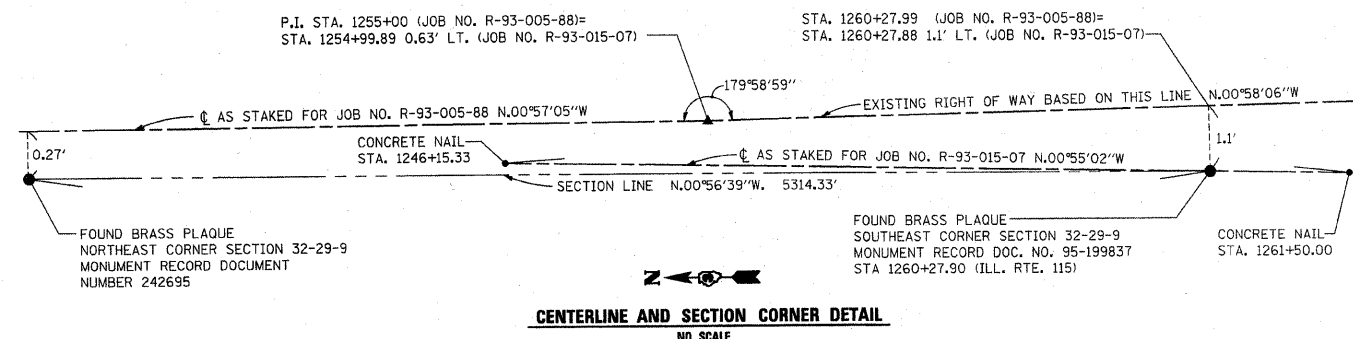

243635 WD  
PARCEL NO. 3UX0001

**CARLENE W. ESSINGTON**  
TOTAL HOLDING = 157.296 AC.±  
TOTAL R.O.W. REQUIRED = 0.075 AC. (3,276 SQ.FT.)±  
REMAINDER = 157.221 AC.±

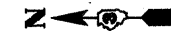
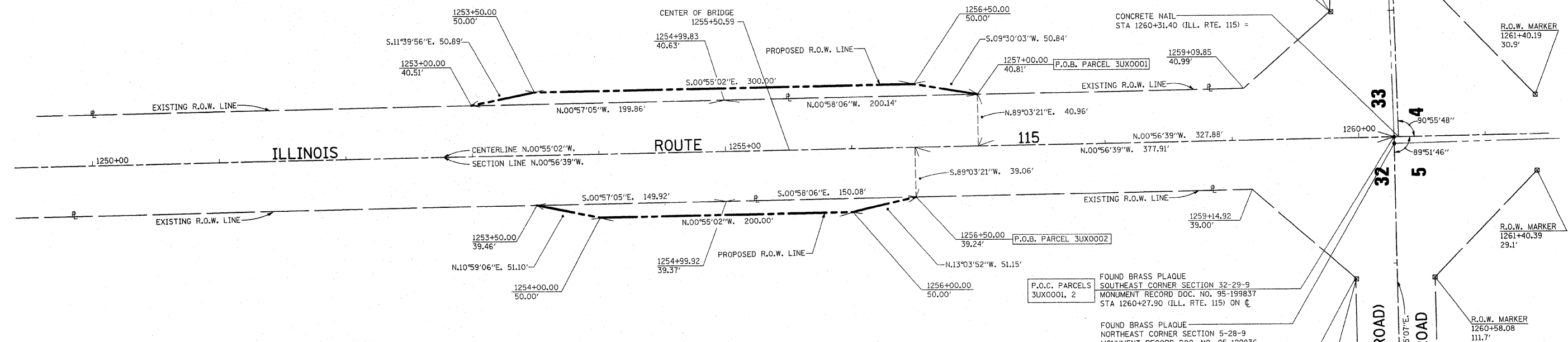

243638 TD  
PARCEL NO. 3UX0002  
**DUANE WAKEMAN, et ux.**  
TOTAL HOLDING = 144.890 AC.±  
TOTAL R.O.W. REQUIRED = 0.061 AC. (2,659 SQ.FT.)±  
REMAINDER = 144.829 AC.±

**SURVEYOR'S CERTIFICATE**



I, GERRY L. WOLTERING, HEREBY CERTIFY THAT I AM A PROFESSIONAL LAND SURVEYOR OF THE STATE OF ILLINOIS, AND THAT THIS SURVEY OF FAP 796 (ILL. RTE. 115) WAS MADE BY THE ILLINOIS DEPARTMENT OF TRANSPORTATION, UNDER MY DIRECTION, AND THAT THE SURVEY IS TRUE AND COMPLETE AS SHOWN TO THE BEST OF MY KNOWLEDGE AND BELIEF, THAT ALL MONUMENTS AND MARKS ARE OF THE CHARACTER AND OCCUPY THE POSITION SHOWN THEREON, AND ARE SUFFICIENT TO ENABLE THE SURVEY TO BE RETRACED. THIS PROFESSIONAL SERVICE CONFORMS TO THE CURRENT ILLINOIS MINIMUM STANDARDS FOR A BOUNDARY SURVEY.  
DATED: **9-3-2008**  
GERRY L. WOLTERING  
ILLINOIS PROFESSIONAL LAND SURVEYOR NO. 35-3491  
LICENSE RENEWAL DATE: 11-30-2008

SE 1/4 SECTION 32, T. 29 N., R. 9 E., 3RD. P.M.

NOTE: BEARINGS ARE BASED UPON THE ILLINOIS STATE PLANE COORDINATE SYSTEM EAST ZONE, NAD 83

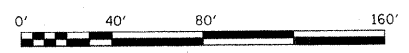

SURVEY BOOK NUMBERS 824, 825, FAP 796-01-1, FAP 796-05-1

**RIGHT OF WAY PLANS**  
ROUTE: FAP 796 (ILL. RTE. 115)  
SECTION: (104) I  
COUNTY: FORD  
JOB NO. R-93-015-07

DESIGNED - DRAWN - CHECKED - DATE -	STATE OF ILLINOIS DEPARTMENT OF TRANSPORTATION		RIGHT OF WAY PLANS				F.A.P. RTE.	SECTION	COUNTY	TOTAL SHEETS	SHEET NO.
							796	(104) I	FORD		
			PROJECT		JOB NO. R-93-015-07		ILLINOIS ROUTE 115		CONTRACT NO.		FED. ROAD DIST. NO. [ILLINOIS] FED. AID PROJECT
SCALE: 1" = 40'		SHEET NO. 1 OF 1 SHEETS		STA. 1253+00 TO STA. 1257+00							