

INDEX OF SHEETS

- 1. COVER
- 2. GENERAL NOTES, TYPICAL SECTIONS & SUMMARY OF QUANTITIES
- 3. SCHEDULE OF QUANTITIES
- 4. TRAFFIC CONTROL PLAN
- 5. PLAN AND PROFILE
- 6. GUARDRAIL PLAN
- 7. EROSION CONTROL PLAN
- 8-18. BRIDGE PLANS
- 19-21. CROSS SECTIONS

LIST OF STANDARDS

- 442201-03 CLASS C AND D PATCHES
- 515001-03 NAME PLATE FOR BRIDGES
- 542401-01 METAL END SECTION FOR PIPE CULVERTS
- 630001-08 STEEL PLATE BEAM GUARDRAIL
- 630301-05 SHOULDER WIDENING FOR TYPE 1 (SPECIAL) GUARDRAIL TERMINALS
- 631011-06 TRAFFIC BARRIER TERMINAL, TYPE 2
- 631032-05 TRAFFIC BARRIER TERMINAL, TYPE 6A
- 635006-03 REFLECTOR AND TERMINAL MARKER PLACEMENT
- 635011-02 REFLECTOR MARKER AND MOUNTING DETAILS
- 664001-02 CHAIN LINK FENCE
- 667101-01 PERMANENT SURVEY MARKERS
- 701006-03 OFF-RD OPERATIONS, 2L, 2W, 15' TO 24' FROM PAVEMENT EDGE
- 701201-03 LANE CLOSURE, 2L, 2W, DAY ONLY FOR SPEEDS > 45 MPH
- 701301-03 LANE CLOSURE, 2L, 2W, SHORT TIME OPERATIONS
- 701311-03 LANE CLOSURE, 2L, 2W, MOVING OPERATIONS-DAY ONLY
- 701901-01 TRAFFIC CONTROL DEVICES
- 720001-01 SIGN PANEL MOUNTING DETAILS
- 720006-02 SIGN PANEL ERECTION DETAILS
- 720011-01 METAL POSTS FOR SIGNS, MARKERS AND DELINEATORS
- 728001-01 TELESCOPING STEEL SIGN SUPPORT
- 729001-01 APPLICATIONS OF TYPES A & B METAL POSTS (FOR SIGNS AND MARKERS)
- 731001-01 BASE FOR TELESCOPING STEEL SIGN SUPPORT
- 780001-02 TYPICAL PAVEMENT MARKINGS
- BLR 21-8 TYPICAL APPLICATION OF TRAFFIC CONTROL DEVICES
- BLR 22-6 TYPICAL APPLICATION OF TRAFFIC CONTROL DEVICES

**STATE OF ILLINOIS
DEPARTMENT OF TRANSPORTATION
DIVISION OF HIGHWAYS**

**PLANS FOR PROPOSED
BRIDGE REPLACEMENT PROJECT
F.A.S. ROUTE 76 (LYNDON ROAD)
COUNTY HIGHWAY 7
OVER ROCK CREEK**

**SECTION 06-00183-00-BR
WHITESIDE COUNTY
PROJECT BRS-0076(104)
JOB NUMBER C-92-102-09**



PROPOSED IMPROVEMENTS
REMOVAL AND REPLACEMENT OF EXISTING TWO-SPAN BRIDGE OVER ROCK CREEK. NEW STRUCTURE CONSISTS OF A THREE-SPAN PPC DECK BEAM SUPERSTRUCTURE ON PILE BENT PIERS AND SPILL-THRU ABUTMENTS.

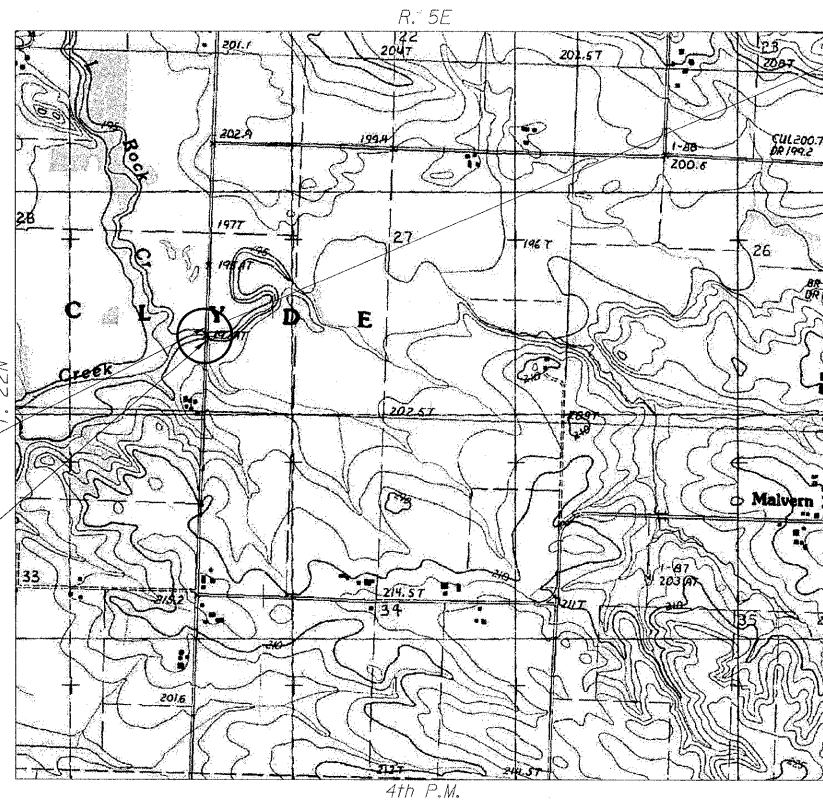

IMPROVEMENT BEGINS
STATION 220+47

IMPROVEMENT ENDS
STATION 226+27

LOCATION PLAN

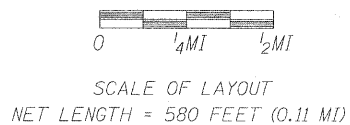

TRAFFIC DATA
HIGHWAY CLASSIFICATION: COLLECTOR
2008 ADT: 650 6% TRUCKS
DESIGN SPEED: 50 MPH
POSTED SPEED: 55 MPH
CLOSED ROAD ADT = 5

811 TOLL FREE
JOINT UTILITY LOCATING INFORMATION FOR EXCAVATORS (J.U.L.I.E.) TELEPHONE NUMBER
1-800-892-0123 or 811
Know what's below. Call before you dig.

UTILITY NOTE

THE LOCATIONS OF THOSE BURIED AND ABOVEGROUND UTILITIES SHOWN ARE APPROXIMATE, ARE SHOWN FOR CONTRACTOR INFORMATIONAL USE ONLY, AND ARE NOT TO BE REFERENCED FOR CONSTRUCTION PURPOSES. THE IMPLIED PRESENCE OR ABSENCE OF UTILITIES IS NOT TO BE CONSTRUED BY THE OWNER, ENGINEER, CONTRACTOR, OR SUBCONTRACTORS TO BE AN ACCURATE AND COMPLETE REPRESENTATION OF UTILITIES THAT MAY OR MAY NOT EXIST ON THE CONSTRUCTION SITE. BURIED AND ABOVEGROUND UTILITY LOCATION, IDENTIFICATION, AND MARKING ARE THE SOLE RESPONSIBILITY OF THE CONTRACTOR. REROUTING, DISCONNECTION, PROTECTION, ETC. OF ANY UTILITIES MUST BE COORDINATED AMONG THE CONTRACTOR, UTILITY COMPANY, AND OWNER. SITE SAFETY, INCLUDING THE AVOIDANCE OF HAZARDS, ASSOCIATED WITH BURIED AND ABOVEGROUND UTILITIES REMAIN THE SOLE RESPONSIBILITY OF THE CONTRACTOR.

CONTRACT NO. - 85506

APPROVED *Dec 14 20 09*
Steve J. Harris
COUNTY ENGINEER

PASSED *Dec 28 20 09*
Jason T. Nelson, LLC
DISTRICT ENGINEER OF LOCAL ROADS & STREETS

RELEASING FOR BID BASED ON LIMITED REVIEW *Dec 28 20 09*
Henry F. Brown, LLC
DEPUTY DIRECTOR OF HIGHWAYS/REGION 2 ENGINEER

STATE OF ILLINOIS
DEPARTMENT OF TRANSPORTATION

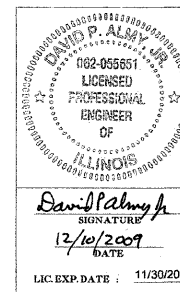

PROJECT NO. 080156	DATE 12/11/09	© Copyright Hanson Professional Services Inc. 2009 HANSON	SHEET NO. 76	SECTION 06-00183-00-BR	COUNTY WHITESIDE	TOTAL SHEETS 21	SHEET NO. 1
Corporate License Number 184-001-084						CONTRACT NO. 85506	
FED. ROAD DIST. NO. 2 ILLINOIS FED. AID PROJECT							

12/08/2009 SWK 09/22/09
12/08/2009 SWK 09/22/09
12/08/2009 SWK 09/22/09
12/08/2009 SWK 09/22/09