

CONTRACT NO.: 62910			
F.A.S. RTE.	SECTION	COUNTY	TOTAL SHEETS
2320	113X-N	WILL	133
STA.		TO STA.	
FED. ROAD DIST. NO. 1 ILLINOIS FED. AID PROJECT			

PLAN	SURVEYED	BY	DATE
	PLOTTED		
	REVISIONS		
	NOTE BOOK		
	NO.		
	CADD FILE NAME		

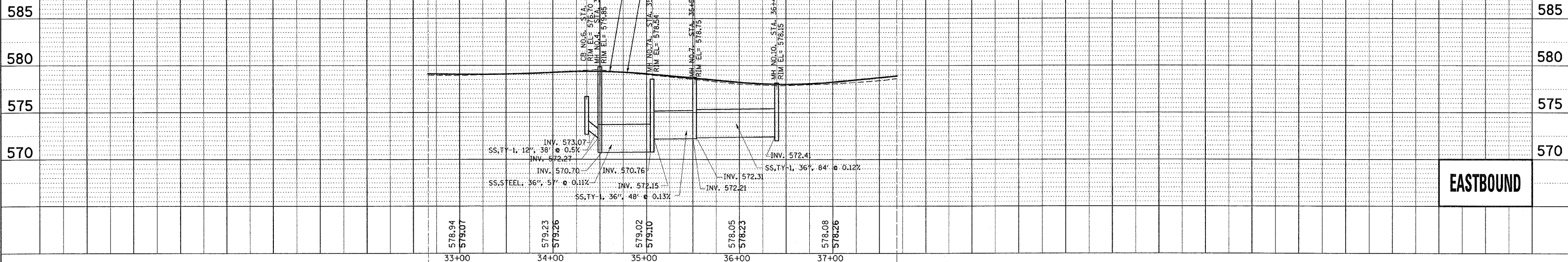

EASTBOUND

PROFILE	SURVEYED	BY	DATE
	PLOTTED		
	REVISIONS		
	NOTE BOOK		
	NO.		
	STRUCTURE NOTATIONS		

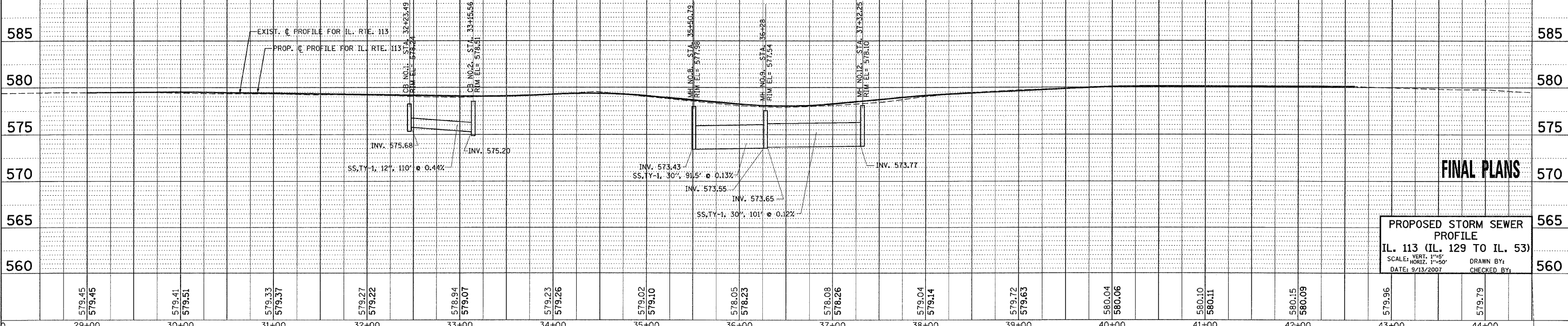

WESTBOUND

FINAL PLANS

PROPOSED STORM SEWER PROFILE
IL. 113 (IL. 129 TO IL. 53)
 SCALE: VERT. 1"=5'
 HORIZ. 1"=50'
 DATE: 9/13/2007
 DRAWN BY:
 CHECKED BY:

579.45	579.45	579.41	579.51	579.33	579.37	579.27	579.22	578.94	579.07	579.23	579.26	579.02	579.10	578.05	578.23	578.08	578.26	579.04	579.14	579.72	579.63	580.04	580.06	580.10	580.11	580.15	580.09	579.96	579.79
29+00		30+00		31+00		32+00		33+00		34+00		35+00		36+00		37+00		38+00		39+00		40+00		41+00		42+00		43+00	44+00

...010000.dwg 10/11/07 9:15:11 AM