

PART OF THE SE 1/4, SEC. 8, T32N, R9 EAST OF THE 3rd PM, WILL COUNTY, ILLINOIS

BEARINGS SHOWN HEREON ARE BASED ON THE ILLINOIS STATE PLANE COORDINATE SYSTEM EAST ZONE, NAD 83.

F.A. RTE.	SECTION	COUNTY	TOTAL SHEETS	SHEET NO.
FAS 2320 (IL 113)	113X-N	WILL	131	69
STATION 157+00		TO STATION 161+00		
FED. ROAD DIST. NO. 1 ILLINOIS FED. AID PROJECT				

PARCEL NO.	OWNER	TOTAL HOLDING	R.O.W. REQUIRED	PREVIOUSLY DEDICATED	REMAINDER	EASEMENTS		EASEMENT PURPOSE	PERMANENT TAX NUMBER	PROPERTY ACQUIRED BY
		ACRES	ACRES	ACRES	ACRES	TEMP ACRES	PERM ACRES			
IFN0018	JOHN & SHIRLEY CAVANAUGH	0.095	0.019	N/A	0.076	N/A	N/A	N/A	24-08-413-032	
IFN0020	LOREAN LIKAVEC	0.327	0.013	N/A	0.314	N/A	N/A	N/A	24-08-413-019	
IFN0021	JERRY W. NEELEY & KARRI A. NEELEY	0.327	0.013	N/A	0.314	N/A	N/A	N/A	24-08-413-020	
IFN0022	KURT D. & JENNIFER M. CRATER	0.364	0.014	N/A	0.350	N/A	N/A	N/A	24-08-413-021	

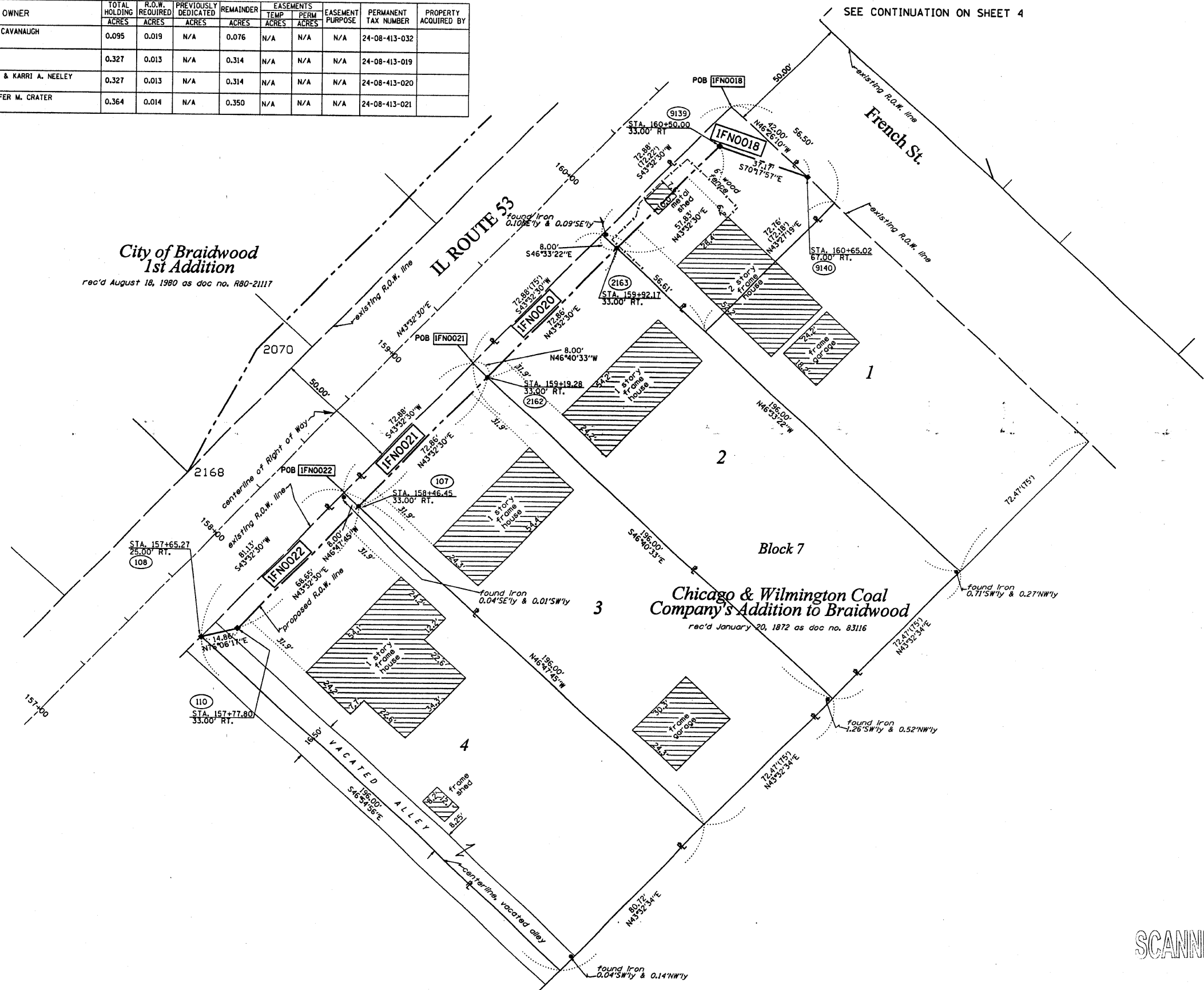

LEGEND

- EXISTING CENTERLINE
- PROPOSED CENTERLINE
- EXISTING RIGHT OF WAY LINE
- PROPOSED RIGHT OF WAY LINE
- PROPOSED EASEMENT LINE
- SECTION LINE
- PROPERTY (DEED) LINE
- 121.45 MEASURED DIMENSION
- 123.45 (COMP) COMPUTED DIMENSION
- (123.45) RECORDED DIMENSION
- FOUND IRON PIPE OR IRON ROD
- SET 3/8 INCH IRON ROD PERMANENT SURVEY MONUMENT, I.D.O.T. STD. 2135 (TO BE SET BY OTHERS)
- ⊕ CUT CROSS FOUND OR SET
- SAME OWNERSHIP
- TEL EXISTING TELEPHONE SPLICE BOX
- LGT EXISTING STREET LIGHT
- MAIL EXISTING MAIL BOX
- WELL EXISTING WELL HEAD
- STAKING OF PROPOSED RIGHT OF WAY, SET 3/8 INCH METAL ROD WITH DIVISION OF HIGHWAY SURVEY MARKER TO MONUMENT THE POSITION SHOWN, IDENTIFIED BY INSCRIPTION DATA AND SURVEYORS REGISTRATION NUMBER.
- M STAKING OF PROPOSED RIGHT OF WAY IN CULTIVATED AREAS, SET 3/8 INCH METAL ROD WITH DIVISION OF HIGHWAY SURVEY MARKER 20 INCHES BELOW GROUND SURFACE TO MONUMENT THE POSITION SHOWN, IDENTIFIED BY INSCRIPTION DATA AND SURVEYORS REGISTRATION NUMBER.

SECTION CORNER (21) QUARTER SECTION CORNER (2700)

STATE OF ILLINOIS)
 COUNTY OF WILL) SS

THIS IS TO CERTIFY THAT RUETTIGER, TONELLI & ASSOCIATES, INC., AN ILLINOIS DESIGN FIRM, HAS SURVEYED THE PLAT OF HIGHWAYS SHOWN HEREON IN SECTION 8, TOWNSHIP 32 NORTH, RANGE 9 EAST OF THE THIRD PRINCIPAL MERIDIAN, WILL COUNTY, THAT THE SURVEY IS TRUE AND COMPLETE AS SHOWN TO THE BEST OF MY KNOWLEDGE AND BELIEF, THAT THE PLAT CORRECTLY REPRESENTS SAID SURVEY, THAT ALL MONUMENTS FOUND AND ESTABLISHED ARE OF PERMANENT QUALITY AND OCCUPY THE POSITIONS SHOWN THEREON AND THAT THE MONUMENTS ARE SUFFICIENT TO ENABLE THE SURVEY TO BE RETRACED. MADE FOR THE DEPARTMENT OF TRANSPORTATION, STATE OF ILLINOIS.

DATED AT JULIET, ILLINOIS THIS _____ DAY OF _____ A.D.

RECEIVED
 JUN 4 2006
 PLATS & LEGALS

RONALD F. HODGEN P.L.S. NO. 2630
 MY LICENSE EXPIRES 11-30-2006

RUETTIGER, TONELLI & ASSOCIATES, INC.
Lead Surveyors/Engineers/Planners/Landscape Architects/G.I.S. Consultants
 214 ONEIDA STREET JULIET, ILLINOIS 60435
 2630 SOUTH WASHINGTON STREET SUITE 170 NAPERVILLE, ILLINOIS 60565
 PH. (815) 744-6600 FAX (815) 744-0101 PH. (630) 420-1740 FAX (630) 420-1741

ILLINOIS DEPARTMENT OF TRANSPORTATION
PLAT OF HIGHWAYS
 FAS 2320 (IL 113)

WILL COUNTY
 JOB NO. R-91-005-96
 STATION 157+00 TO STATION 161+00

SCALE: 1"=20' SHEET 5 OF 11

ILLINOIS DEPARTMENT OF TRANSPORTATION
 DIVISION OF HIGHWAYS/DISTRICT 1
 201 WEST CENTER COURT
 SCHAMBERG, ILLINOIS 60196

SCANNED