

**BORING LOG NP-1** Page 1 of 1

Wang Engineering, Inc.  
1145 Main Street  
Lombard, IL 60148  
Telephone: 630 953-9928  
Fax: 630 953-9938

Client: EarthTech  
Project: IL 170 Bridge over Illinois River, IDOT D-93-057-02  
Location: Seneca, Illinois

WEI Job No.: 902-08-01

Datum: NGVD  
Elevation: 472.50 ft  
North: 7719.00 ft  
East: 0.00 ft  
Station: 77+19  
Offset: 0

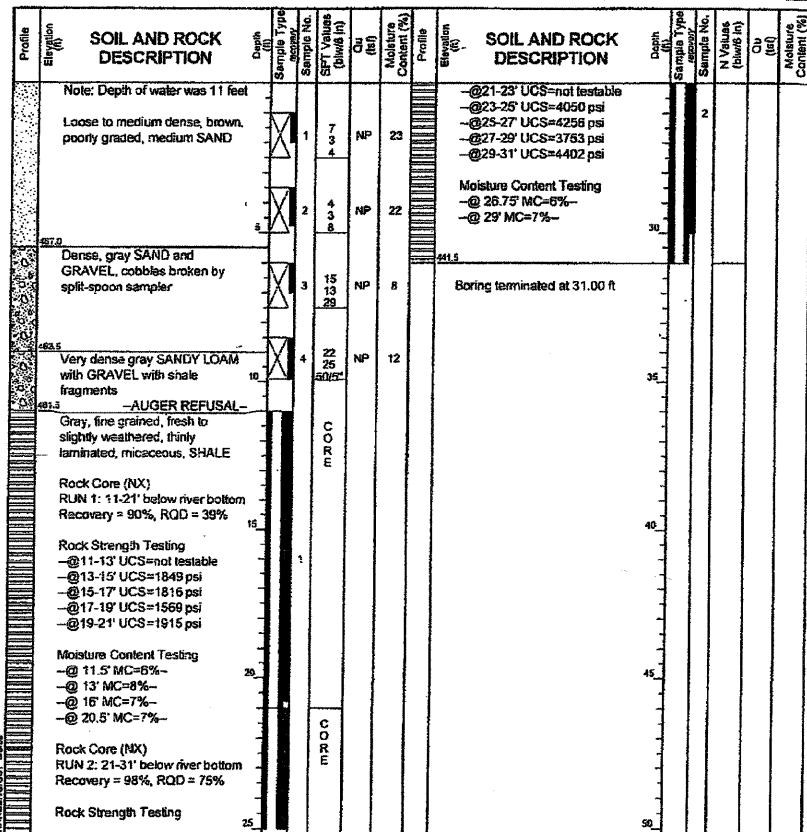

GENERAL NOTES		WATER LEVEL DATA	
Begin Drilling	03-09-2005	Complete Drilling	03-09-2005
Drilling Contractor	Precon Drilling	Drill Rig	CME 75
Driller	J&L	Logger	B. Fugiel
Checked by			
Drilling Method	3.25-in HSA; NX rock core		
While Drilling	<input checked="" type="checkbox"/>	SFC	
At Completion of Drilling	<input checked="" type="checkbox"/>	SFC	
Time After Drilling	NA		
Depth to Water	<input checked="" type="checkbox"/>	NA	

**BORING LOG SP-1(Rev)** Page 1 of 2

Wang Engineering, Inc.  
1145 Main Street  
Lombard, IL 60148  
Telephone: 630 953-9928  
Fax: 630 953-9938

Client: EarthTech  
Project: IL 170 Bridge over Illinois River, IDOT D-93-057-02  
Location: Seneca, Illinois

WEI Job No.: 902-08-01

Datum: NGVD  
Elevation: 466.50 ft  
North: 8089.00 ft  
East: 0.00 ft  
Station: 80+89  
Offset: 0

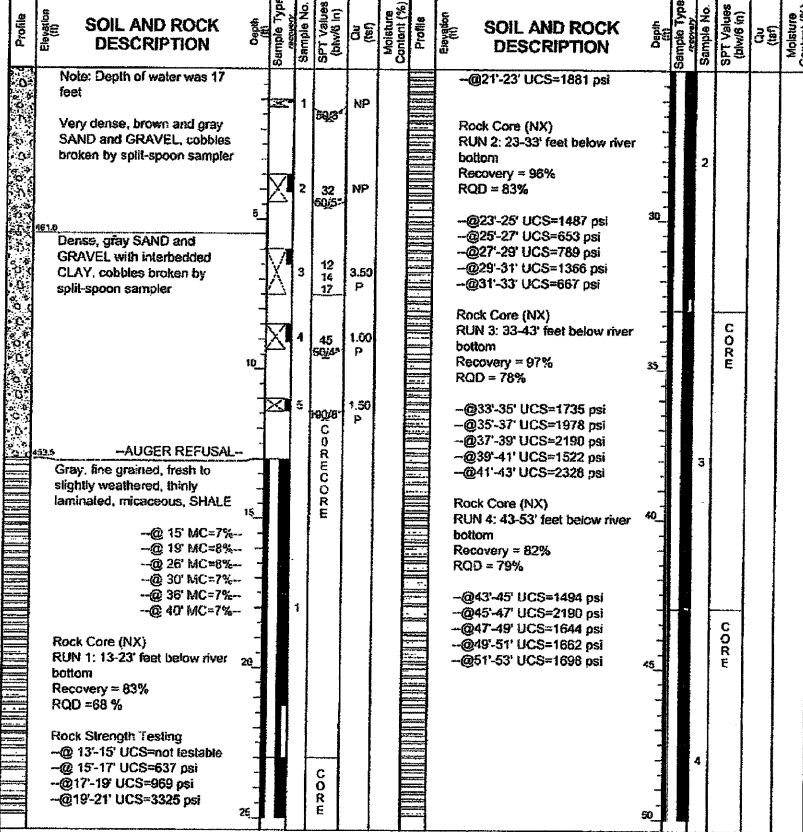

GENERAL NOTES		WATER LEVEL DATA	
Begin Drilling	03-10-2005	Complete Drilling	03-10-2005
Drilling Contractor	Precon Drilling	Drill Rig	CME 75
Driller	J&L	Logger	B. Fugiel
Checked by			
Drilling Method	3.25-in HSA; NX rock core		
While Drilling	<input checked="" type="checkbox"/>	SFC	
At Completion of Drilling	<input checked="" type="checkbox"/>	SFC	
Time After Drilling	NA		
Depth to Water	<input checked="" type="checkbox"/>	NA	

**BORING LOG SP-1(Rev)** Page 2 of 2

Wang Engineering, Inc.  
1145 Main Street  
Lombard, IL 60148  
Telephone: 630 953-9928  
Fax: 630 953-9938

Client: EarthTech  
Project: IL 170 Bridge over Illinois River, IDOT D-93-057-02  
Location: Seneca, Illinois

WEI Job No.: 902-08-01

Datum: NGVD  
Elevation: 466.50 ft  
North: 8089.00 ft  
East: 0.00 ft  
Station: 80+89  
Offset: 0

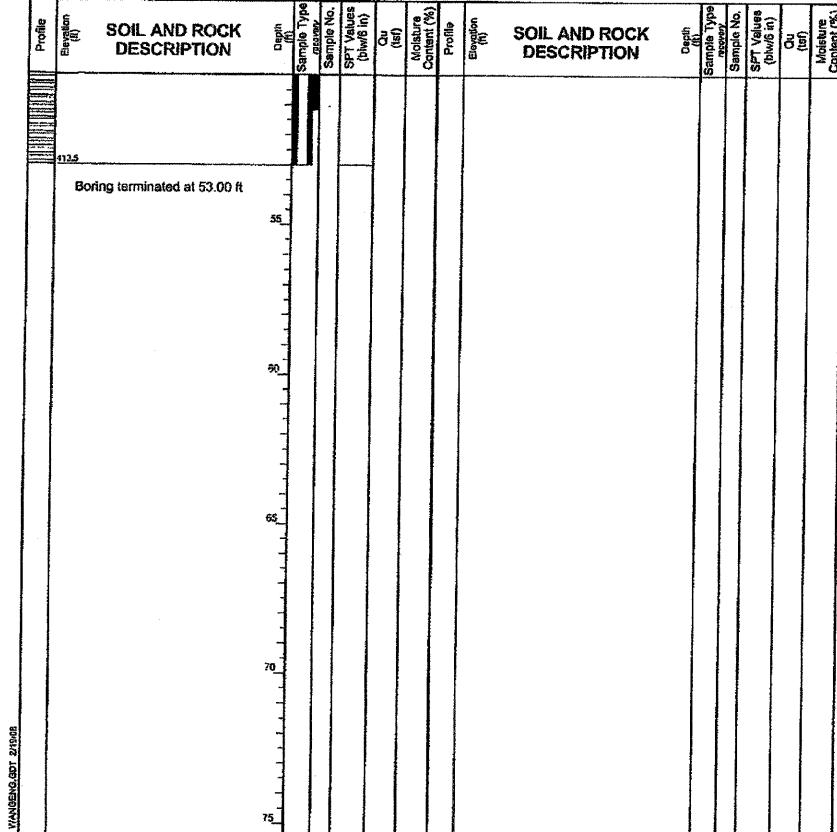

GENERAL NOTES		WATER LEVEL DATA	
Begin Drilling	03-10-2005	Complete Drilling	03-10-2005
Drilling Contractor	Precon Drilling	Drill Rig	CME 75
Driller	J&L	Logger	B. Fugiel
Checked by			
Drilling Method	3.25-in HSA; NX rock core		
While Drilling	<input checked="" type="checkbox"/>	SFC	
At Completion of Drilling	<input checked="" type="checkbox"/>	SFC	
Time After Drilling	NA		
Depth to Water	<input checked="" type="checkbox"/>	NA	

DESIGNED - DEV  
CHECKED - RJC  
DRAWN - JHR  
CHECKED - RJC

SOIL BORING LOGS #NP-1 & #SP-1  
IL 170 F.A.P. 786 OVER  
ILLINOIS RIVER AT SENECA  
PUBLIC WATERS  
LA SALLE COUNTY, SECTION 109 BR  
STATION 79+04.42  
STRUCTURE NO. 050-0246