

PROJECT **Fairview Drive Bridge Replacement, DeKalb, Illinois**
 CLIENT **Hanson Professional Services, Rockford, Illinois**
 BORING **3** DATE STARTED **4-12-06** DATE COMPLETED **4-12-06** JOB **L-65,905**

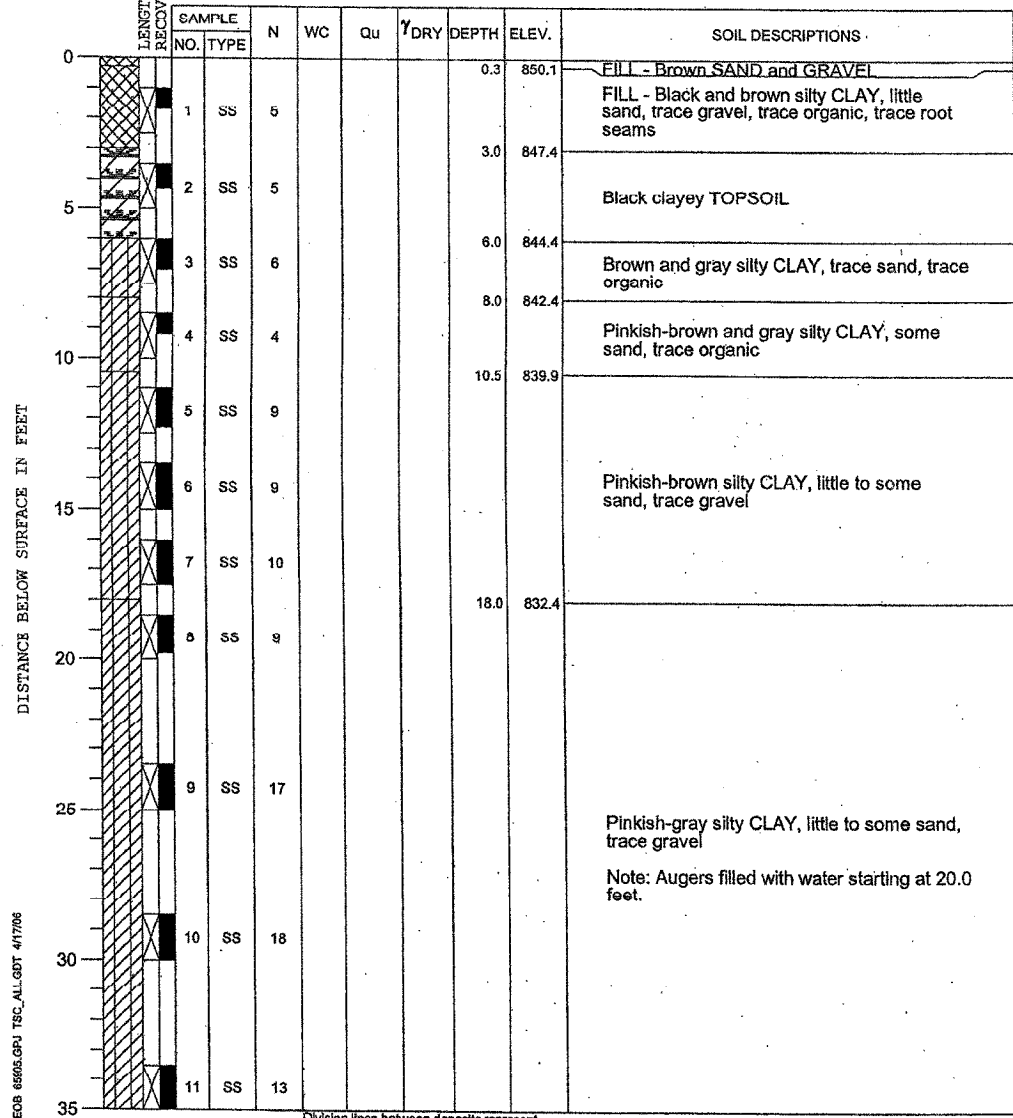

ELEVATIONS WATER LEVEL OBSERVATIONS
 GROUND SURFACE **850.4** WHILE DRILLING **Dry to 20 feet**
 END OF BORING **790.4** AT END OF BORING **N/A**
 24 HOURS



DRILL RIG NO. **262** End of Boring at 60.0' Page 1 of 2

PROJECT **Fairview Drive Bridge Replacement, DeKalb, Illinois**
 CLIENT **Hanson Professional Services, Rockford, Illinois**
 BORING **3** DATE STARTED **4-12-06** DATE COMPLETED **4-12-06** JOB **L-65,905**



ELEVATIONS WATER LEVEL OBSERVATIONS
 GROUND SURFACE **850.4** WHILE DRILLING **Dry to 20 feet**
 END OF BORING **790.4** AT END OF BORING **N/A**
 24 HOURS

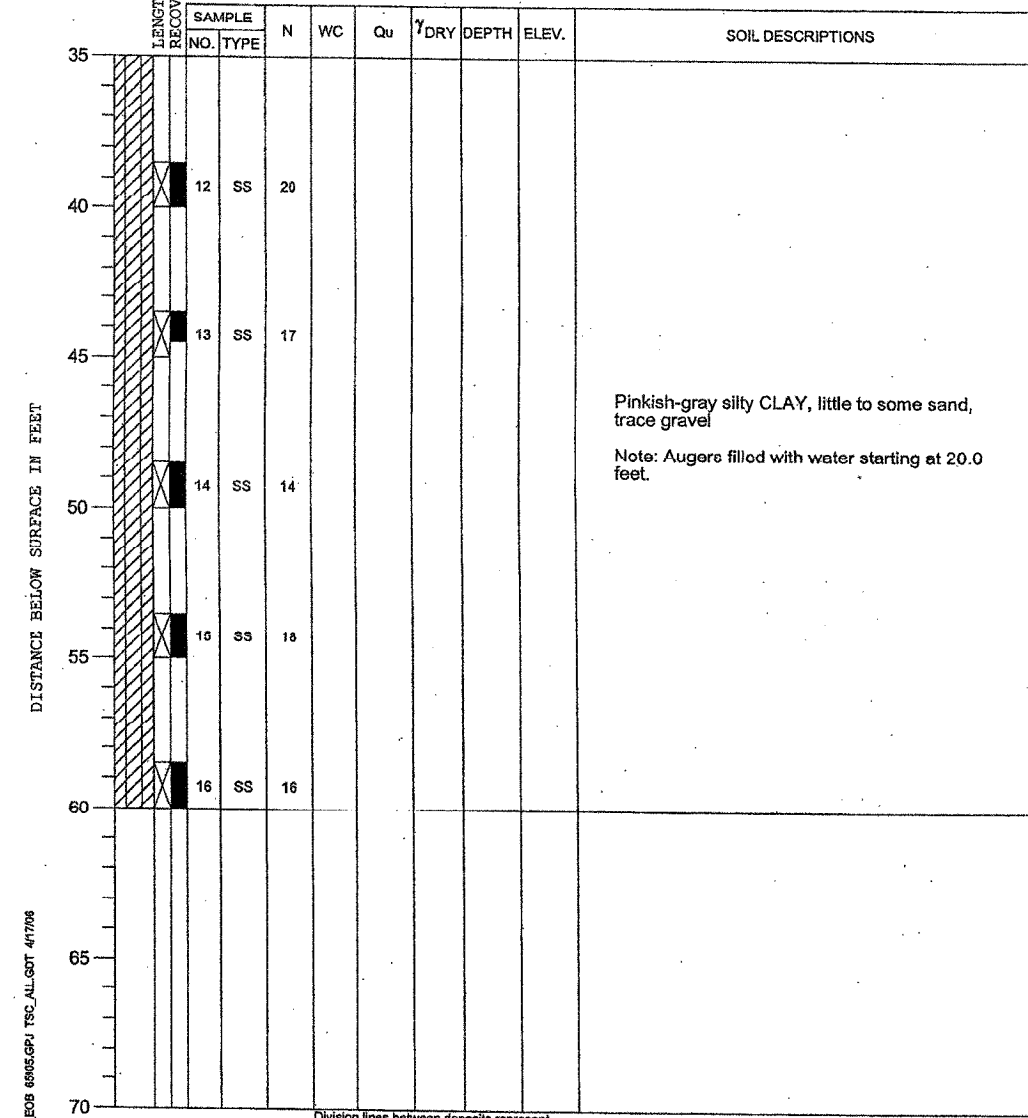

DRILL RIG NO. **262** End of Boring at 60.0' Page 2 of 2

12-16-06 PM
 11/05/07 12:48 PM
 11/06/06 10:07:55 AM
 11/28/06
 12/19/07
 12/19/07

Corporate License Number 184-001-084

BORING LOGS

**FAIRVIEW DRIVE BRIDGE OVER
 SOUTH BRANCH OF KISHWAUKEE RIVER
 FAU 5345
 SECTION 04-00166-00-BR
 DEKALB, ILLINOIS
 STRUCTURE NUMBER 019-6106
 STATION 18+34.34**

© Copyright Hanson Professional Services Inc. 2007

JOB NO. 06R1555
 DATE 11/05/07