

-  PARTIAL CONCRETE HEADWALL REMOVAL AND REPLACEMENT
-  PAVED SHOULDER REMOVAL AND REPLACEMENT
-  EARTH EXCAVATION

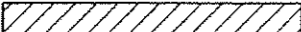
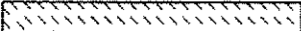
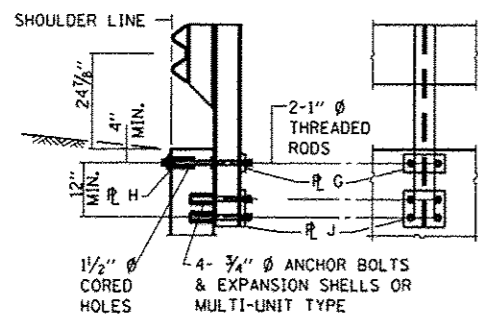
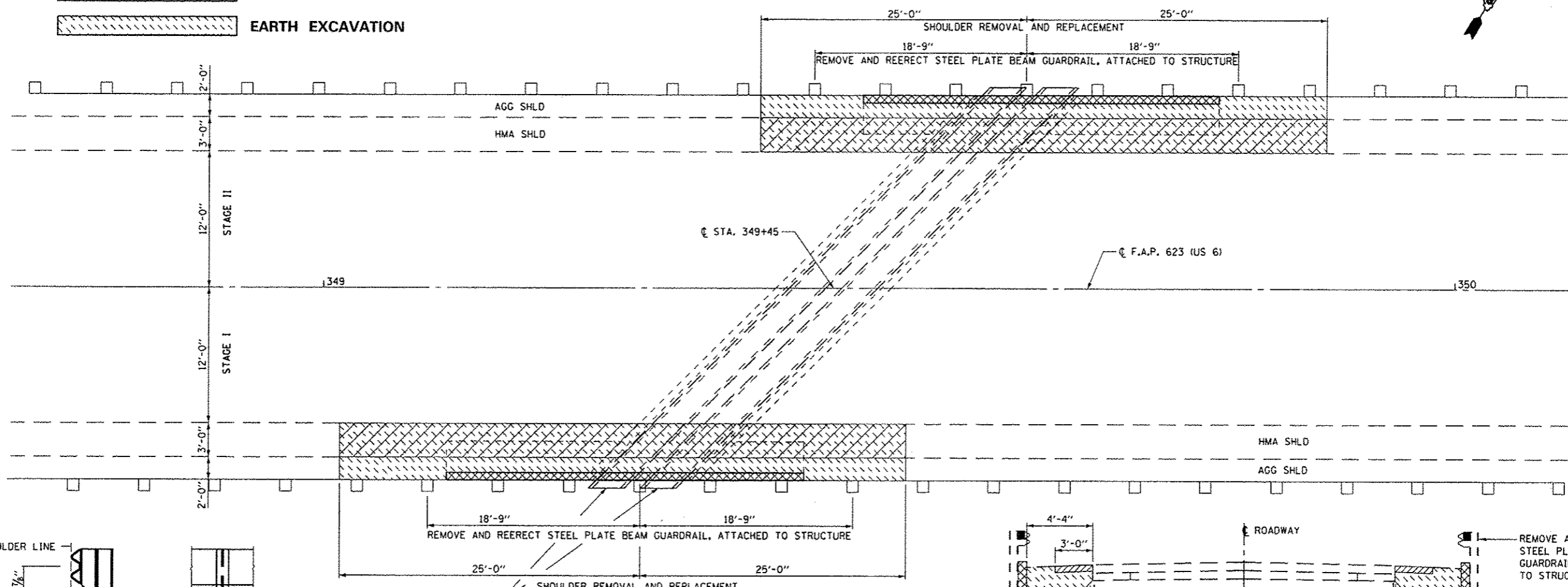
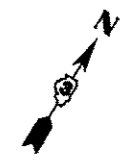

**GUARDRAIL MOUNTED ON STRUCTURE**

EXISTING PIPE CULVERTS TO REMAIN

**PLAN**

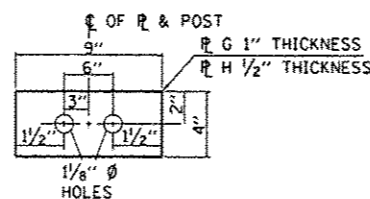

**PLATE G, H**

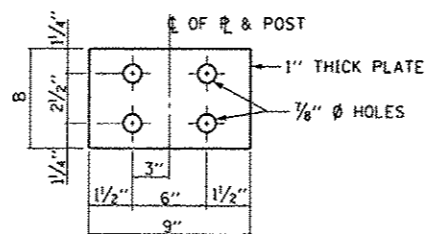

**PLATE J**

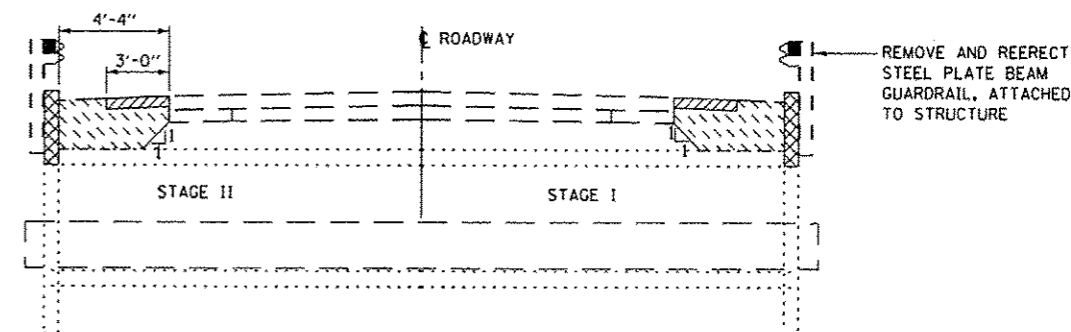

**CROSS SECTION LOOKING NORTHEAST EXISTING**

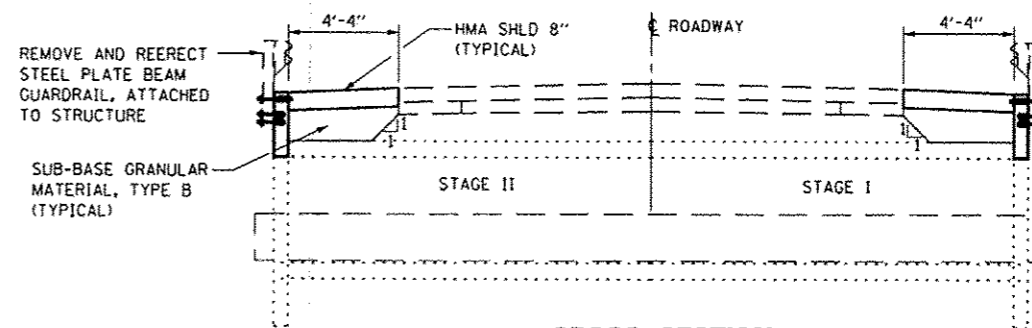

**CROSS SECTION LOOKING NORTHEAST PROPOSED**



*David Carl Puzey*  
Expires 11/30/14

FILE NAME: e:\p\work\p1dat\woodshankr1\d8313979\366C51-shr-details.dgn	USER NAME: woodshankr1	DESIGNED: RLW	REVISED:	<b>STATE OF ILLINOIS DEPARTMENT OF TRANSPORTATION</b>	<b>GENERAL ROADWAY PLAN FOR STRUCTURE NO. 050-2646</b>	F.A.P. RTE. 623	SECTION (HI)	COUNTY LASALLE	TOTAL SHEETS 8	SHEET NO. 6		
PLOT SCALE: 1/80,000	CHECKED: SMR	DATE: 01/11/2013	REVISED:			SCALE: 1" = 40'	SHEET NO. 1 OF 3 SHEETS	STA. TO STA.	ILLINOIS FED. AID PROJECT			
PLOT DATE: 1/11/2013	DATE: 01/11/2013	REVISED:	REVISED:									