

Payment for furnishing all material, labor and excavation necessary to construct the Concrete Encasement, including the casing, lag screws, concrete, reinforcement bars, bar splicers, removal of deteriorated timber and all other appurtenances and incidental work as shown on this sheet, complete in place, will be considered completely covered by the contract unit price per cubic yard for Concrete Encasement.

**CONCRETE ENCASEMENT DETAILS**

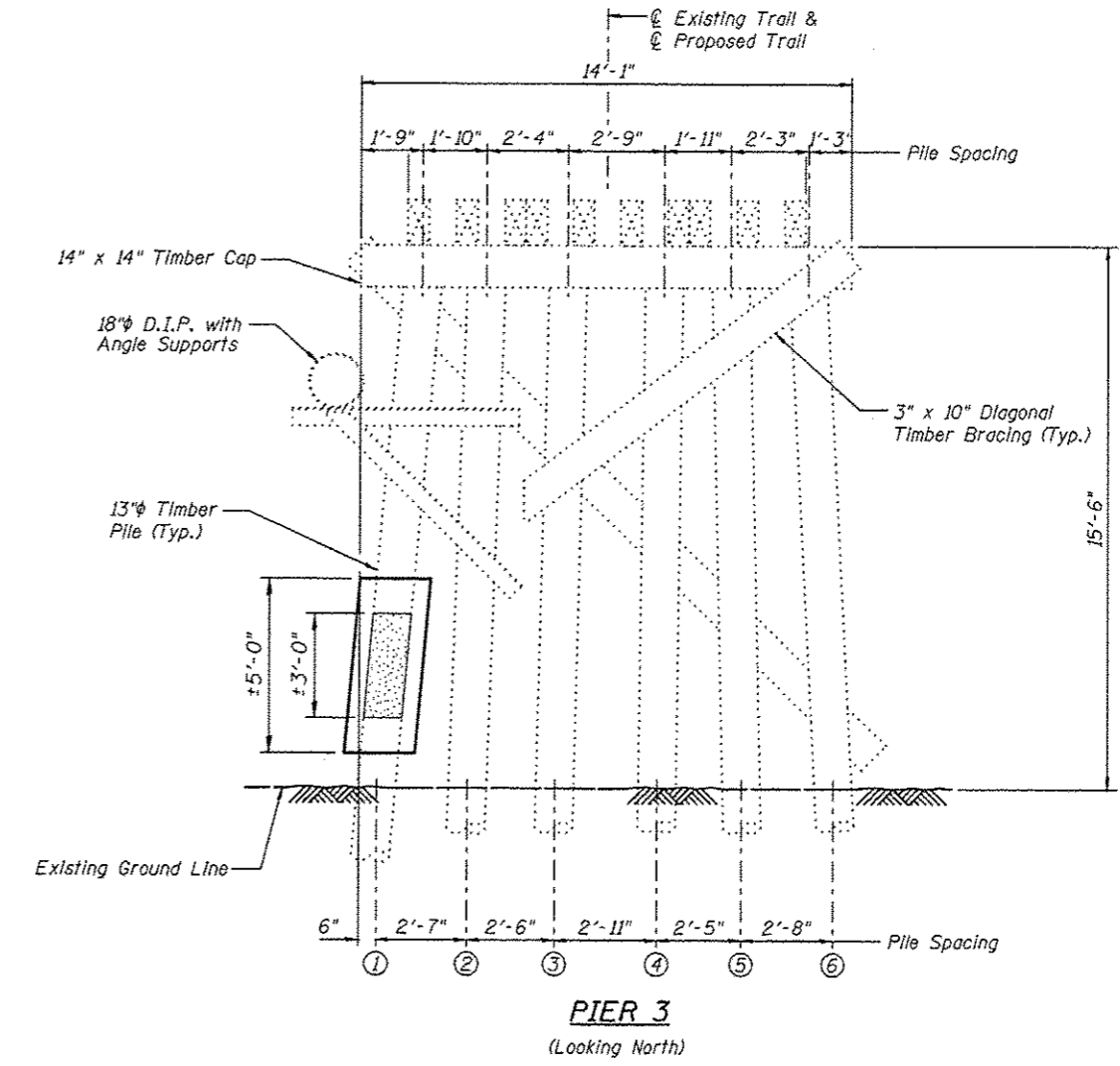

**PIER 3  
BILL OF MATERIAL**

Item	Unit	Quantity
Concrete Encasement	Cu Yd	0.6

For estimated quantities, see Special Provisions.

**Notes:**

All dimensions are approximate.

Concrete Encasement shall extend above and below the damaged area of the pile a minimum of 1'-0".

<p><b>Juneau Associates, Inc. P.C.</b> CONSULTING ENGINEER AND LAND SURVEYORS 2150 State Street, P.O. Box 1335 Orem, UT 84059 Phone: (435) 223-1100 Fax: (435) 223-9511</p>		<p>GLEN CARBON HERITAGE BIKE TRAIL OVER JUDY BRANCH MADISON COUNTY STATION 157+37.45 STRUCTURE NO. 3</p>									
<p>REVISIONS</p> <table border="1"> <thead> <tr> <th>NO.</th> <th>DATE</th> <th>BY</th> <th>REMARKS</th> </tr> </thead> <tbody> <tr> <td> </td> <td> </td> <td> </td> <td> </td> </tr> </tbody> </table>		NO.	DATE	BY	REMARKS					<p>SCALE: NOT TO SCALE, FOLLOW DIMENSIONS</p>	
NO.	DATE	BY	REMARKS								
<p>DSN. BY: DB</p>		<p>DATE: 10/18/12</p>									
<p>DWN. BY: EER</p>		<p>DATE: 10/18/12</p>									
<p>CHK'D: WWH</p>		<p>DATE: 10/18/12</p>									
<p>DGN. NAME:</p>		<p>JOB NO. E064403 DGN. NO. OF 310 SHEETS</p>									