

F.A.I. RTE.	SECTION	COUNTY	TOTAL SHEETS	SHEET NO.
	06-00016-00-BT	MADISON	310	222
FED. ROAD DIST. NO.	ILLINOIS	CONTRACT NO. 97433		

### WOOD RAIL BILL OF MATERIAL

Item	Unit	Quantity
Wood Rail	Foot	58

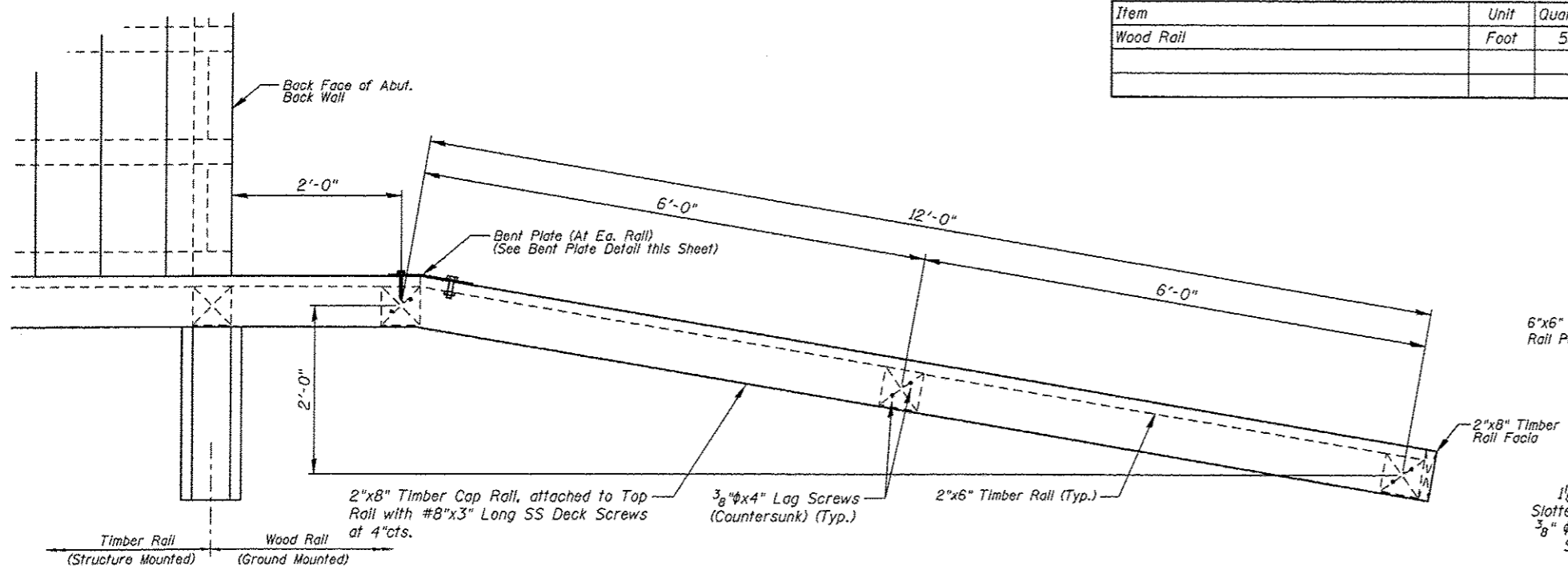

**PLAN**

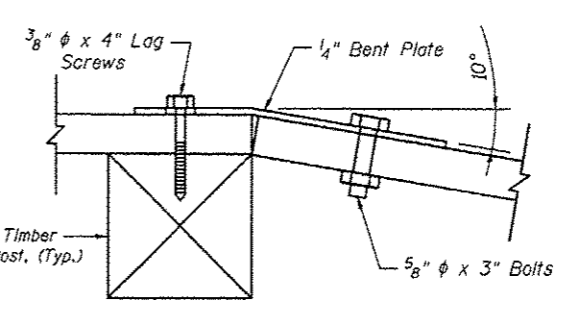

**BENT PLATE**

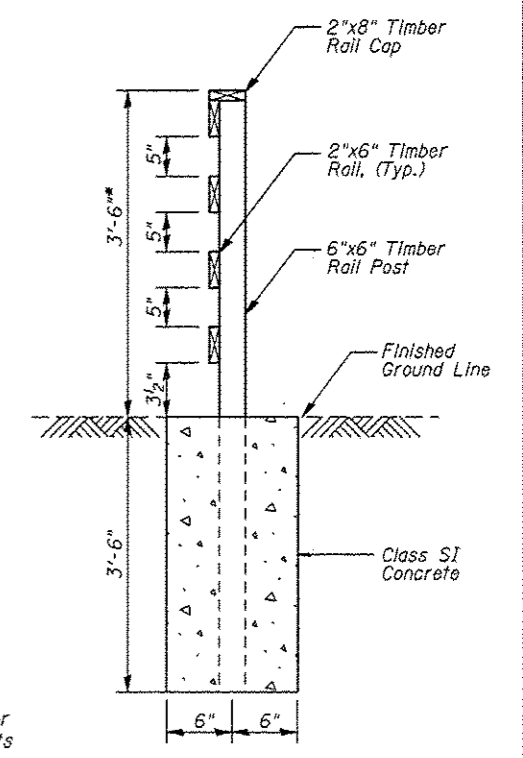

**SECTION A-A**

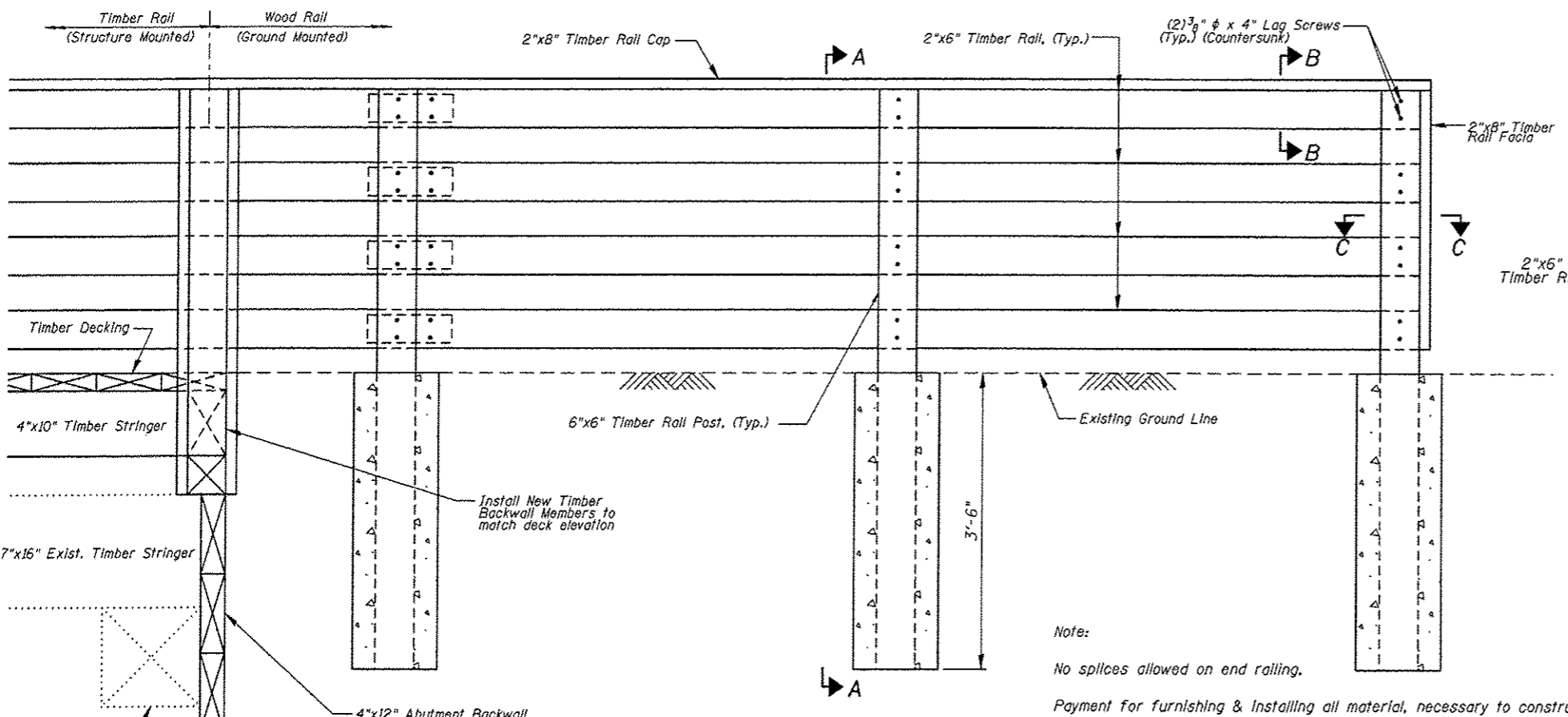

**ELEVATION**

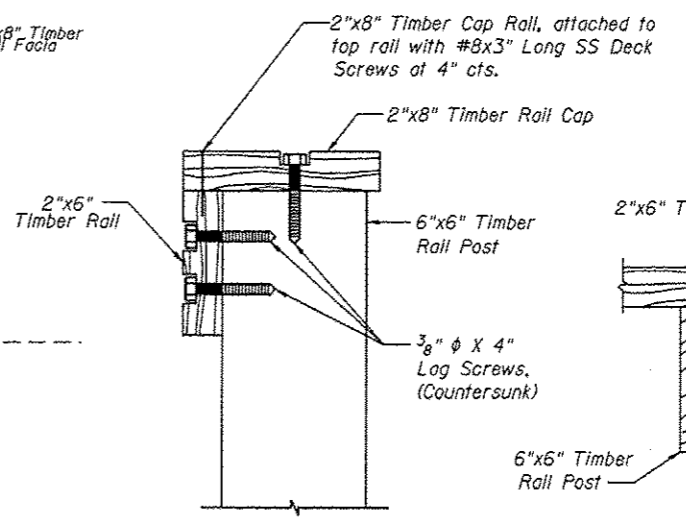

**SECTION B-B**

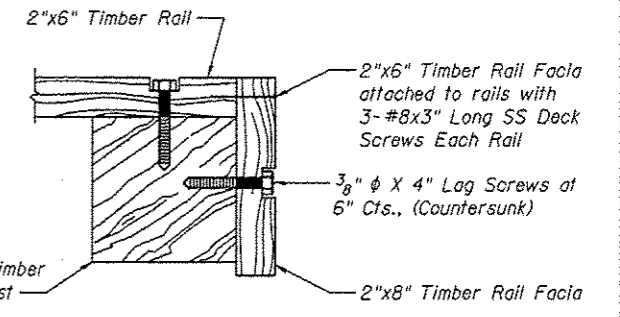

**SECTION C-C**

Note:

No splices allowed on end railing.

Payment for furnishing & installing all material, necessary to construct the wood rail, including all posts, rails, rail cap, bent plate, hardware, excavation, Class SI concrete and all other appurtenances and incidental work, complete in place, will be considered completely covered by the contract unit price per foot for Wood Rail.

\* Top of top timber rail shall be installed a minimum of 3'-6" above the finished groundline. Adjust post length according in field.

REVISIONS				SCALE:	
NO.	DATE	BY	REMARKS	NOT TO SCALE, FOLLOW DIMENSIONS	
				DSN. BY: DB	DATE: 10/18/12
				DWN. BY: EER	DATE: 10/18/12
				CHR'D: WWH	DATE: 10/18/12
DGN NAME:				JOB NO. E064403	DGN. NO.

**Juneau Associates, Inc. P.C.**  
CONSULTING ENGINEERS AND LAND SURVEYORS  
2100 State Street, P.O. Box 1325  
Madison, IL 62201-1325  
Phone: (618) 932-1100  
Fax: (618) 932-5411

**GLEN CARBON HERITAGE  
BIKE TRAIL OVER JUDY BRANCH  
MADISON COUNTY  
STATION 233+36.38  
STRUCTURE NO. 9**

SCALE:  
NOT TO SCALE, FOLLOW DIMENSIONS

Printed 10/26/12 AM 12/19/2012 R:\STRUCTURE\E064403 DCT Heritage Trail\Drawings\Structure #09\Proposed Structure (07-202)\051222 Fence Details.dgn