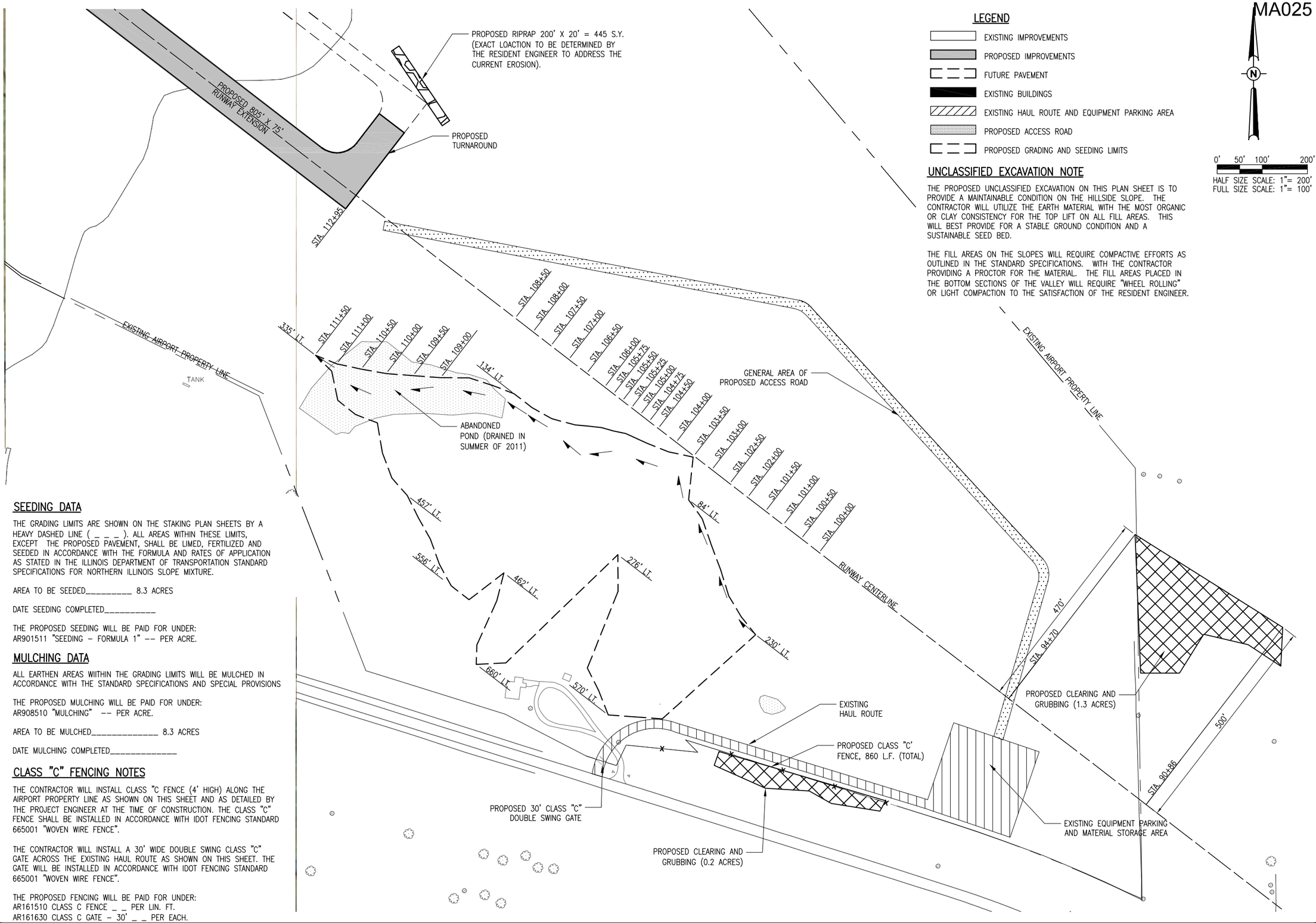

LEGEND

- EXISTING IMPROVEMENTS
- PROPOSED IMPROVEMENTS
- FUTURE PAVEMENT
- EXISTING BUILDINGS
- EXISTING HAUL ROUTE AND EQUIPMENT PARKING AREA
- PROPOSED ACCESS ROAD
- PROPOSED GRADING AND SEEDING LIMITS

UNCLASSIFIED EXCAVATION NOTE

THE PROPOSED UNCLASSIFIED EXCAVATION ON THIS PLAN SHEET IS TO PROVIDE A MAINTAINABLE CONDITION ON THE HILLSIDE SLOPE. THE CONTRACTOR WILL UTILIZE THE EARTH MATERIAL WITH THE MOST ORGANIC OR CLAY CONSISTENCY FOR THE TOP LIFT ON ALL FILL AREAS. THIS WILL BEST PROVIDE FOR A STABLE GROUND CONDITION AND A SUSTAINABLE SEED BED.

THE FILL AREAS ON THE SLOPES WILL REQUIRE COMPACTIVE EFFORTS AS OUTLINED IN THE STANDARD SPECIFICATIONS. WITH THE CONTRACTOR PROVIDING A PROCTOR FOR THE MATERIAL. THE FILL AREAS PLACED IN THE BOTTOM SECTIONS OF THE VALLEY WILL REQUIRE "WHEEL ROLLING" OR LIGHT COMPACTION TO THE SATISFACTION OF THE RESIDENT ENGINEER.

MA025

N

0' 50' 100' 200'

HALF SIZE SCALE: 1"= 200'
FULL SIZE SCALE: 1"= 100'

SEEDING DATA

THE GRADING LIMITS ARE SHOWN ON THE STAKING PLAN SHEETS BY A HEAVY DASHED LINE (_ _ _). ALL AREAS WITHIN THESE LIMITS, EXCEPT THE PROPOSED PAVEMENT, SHALL BE LIMED, FERTILIZED AND SEEDED IN ACCORDANCE WITH THE FORMULA AND RATES OF APPLICATION AS STATED IN THE ILLINOIS DEPARTMENT OF TRANSPORTATION STANDARD SPECIFICATIONS FOR NORTHERN ILLINOIS SLOPE MIXTURE.

AREA TO BE SEEDED_____ 8.3 ACRES

DATE SEEDING COMPLETED_____

THE PROPOSED SEEDING WILL BE PAID FOR UNDER:
AR901511 "SEEDING – FORMULA 1" -- PER ACRE.

MULCHING DATA

ALL EARTHEN AREAS WIITHIN THE GRADING LIMITS WILL BE MULCHED IN ACCORDANCE WITH THE STANDARD SPECIFICATIONS AND SPECIAL PROVISIONS

THE PROPOSED MULCHING WILL BE PAID FOR UNDER:
AR908510 "MULCHING" -- PER ACRE.

AREA TO BE MULCHED_____ 8.3 ACRES

DATE MULCHING COMPLETED_____

CLASS "C" FENCING NOTES

THE CONTRACTOR WILL INSTALL CLASS "C FENCE (4' HIGH) ALONG THE AIRPORT PROPERTY LINE AS SHOWN ON THIS SHEET AND AS DETAILED BY THE PROJECT ENGINEER AT THE TIME OF CONSTRUCTION. THE CLASS "C" FENCE SHALL BE INSTALLED IN ACCORDANCE WITH IDOT FENCING STANDARD 665001 "WOVEN WIRE FENCE".

THE CONTRACTOR WILL INSTALL A 30' WIDE DOUBLE SWING CLASS "C" GATE ACROSS THE EXISTING HAUL ROUTE AS SHOWN ON THIS SHEET. THE GATE WILL BE INSTALLED IN ACCORDANCE WITH IDOT FENCING STANDARD 665001 "WOVEN WIRE FENCE".

THE PROPOSED FENCING WILL BE PAID FOR UNDER:
AR161510 CLASS C FENCE _ _ PER LIN. FT.
AR161630 CLASS C GATE – 30' _ _ PER EACH.

REVISION	DATE

MARSHALL COUNTY AIRPORT
LACON, ILLINOIS

IL PROJ.: C75-4223 BLOCK GRANT PROJ.: 3-17-0059-B15

Hanson Proj. No. 10A0051
Filename R-101SIT.DWG
Scale 1"=300'
Date 12/14/12

LAYOUT	BAK	07/08/10
DRAWN	BAK	07/08/10
REVIEWED	CAH	03/30/11

HANSON

©Copyright Hanson Professional Services Inc. 2013
Hanson Professional Services Inc.
1525 South Sixth Street
Springfield, Illinois 62703-2886
Ph: (217) 788-2450 Fax: (217) 788-2503
www.hanson-inc.com
Offices Nationwide

APPROACH WORK TO RUNWAY END 31

PROPOSED SITE PLAN

JAN 11, 2013 8:22 AM KINCA00394
I:\AIRPORTS\MARSHALL\10A0051\AIRPORT\SHEETS\R-101SIT.DWG