

STATE OF ILLINOIS
DEPARTMENT OF TRANSPORTATION

F.A.P. RTE.	SECTION	COUNTY	TOTAL SHEETS	SHEET NO.
653	(1)SFY	*	15	1
		ILLINOIS	CONTRACT NO. 66N30	
*PUTNAM / LASALLE				

INDEX OF SHEETS

- 1 COVER SHEET
- 2 GENERAL NOTES
- 3-5 SUMMARY OF QUANTITIES
- 6-7 TYPICAL SECTIONS
- 8-9 SCHEDULES
- 10 PROJECT MAP
- 11-13 GUARDRAIL PLAN
- 14-15 DETAILS

HIGHWAY STANDARDS

- 000001-08 STANDARD SYMBOLS, ABBREVIATIONS AND PATTERNS
- 001006 DECIMAL OF AN INCH AND OF A FOOT
- 406201-01 MAILBOX TURNOUT
- 482001-02 HMA SHOULDER ADJACENT TO FLEXIBLE PAVEMENT
- 630001-13 STEEL PLATE BEAM GUARDRAIL
- 630106-02 LONG-SPAN GUARDRAIL OVER CULVERT
- 630201-07 PCC/HMA STABILIZATION AT STEEL PLATE BEAM GUARDRAIL
- 630301-09 SHOULDER WIDENING FOR TYPE 1 (SPECIAL) GUARDRAIL TERMINALS
- 635001-02 DELINEATORS
- 642006-01 SHOULDER RUMBLE STRIPS, 8 INCH
- 667101-02 PERMANENT SURVEY MARKERS
- 701006-05 OFF-ROAD OPERATIONS 2L, 2W, 15' TO 24" FROM PAVEMENT EDGE
- 701306-04 LANE CLOSURE, 2L, 2W, SLOW MOVING OPERATIONS DAY ONLY, FOR SPEEDS ≥ 45 MPH
- 701311-03 LANE CLOSURE, 2L, 2W, MOVING OPERATIONS - DAY ONLY
- 701326-04 LANE CLOSURE, 2L, 2W, PAVEMENT WIDENING, FOR SPEEDS ≥ 45 MPH
- 701901-09 TRAFFIC CONTROL DEVICES
- 782006-01 GUARDRAIL AND BARRIER WALL REFLECTOR MOUNTING DETAILS

**PROPOSED
HIGHWAY PLANS**

**FAP ROUTE 653 (IL 18)
SECTION (1)SFY
PROJECT HSIP-QBXZ(076)
SHOULDER WIDENING, RUMBLE STRIPS
& GUARDRAIL IMPROVEMENTS
PUTNAM & LASALLE COUNTIES**

C-93-062-23

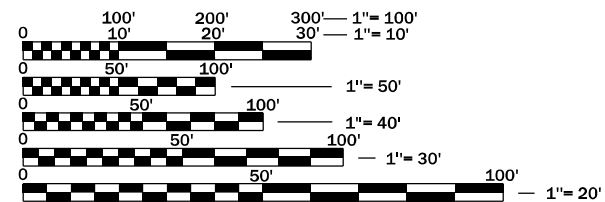
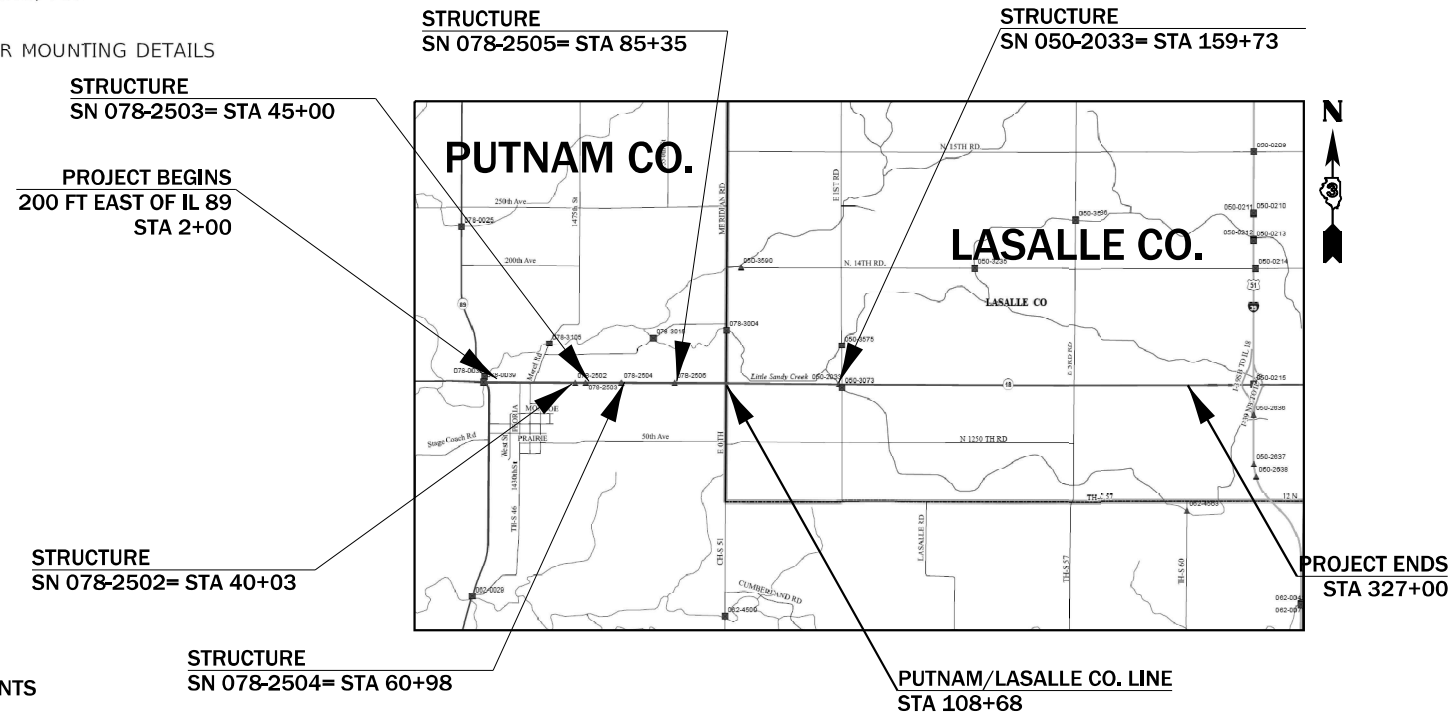
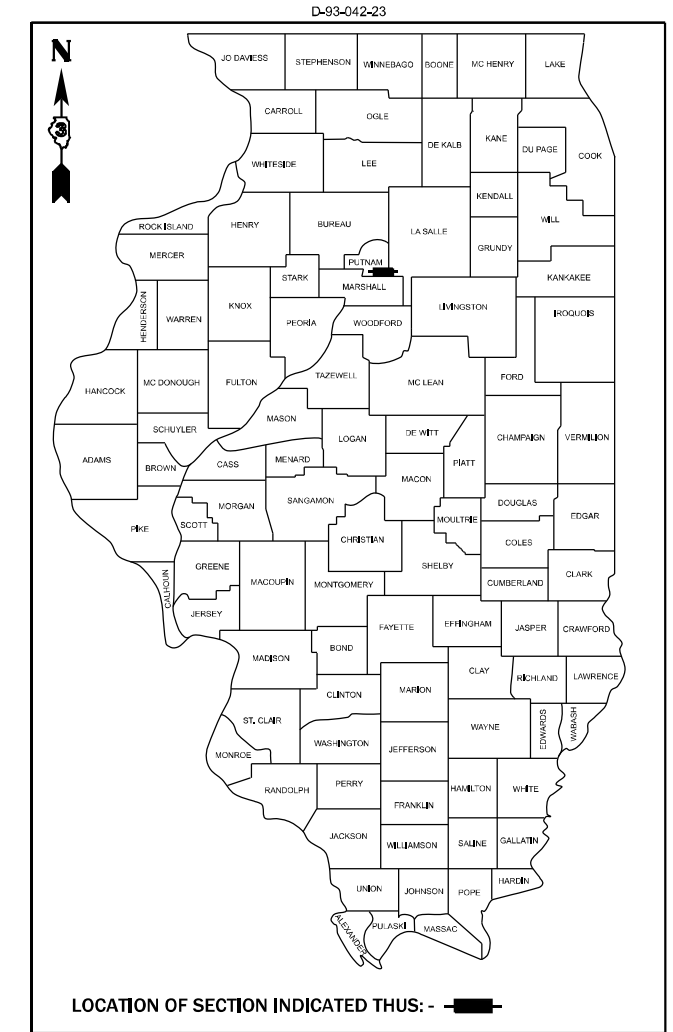

FULL SIZE PLANS HAVE BEEN PREPARED USING STANDARD ENGINEERING SCALES. REDUCED SIZED PLANS WILL NOT CONFORM TO STANDARD SCALES. IN MAKING MEASUREMENTS ON REDUCED PLANS, THE ABOVE SCALES MAY BE USED.

J.U.L.I.E.
JOINT UTILITY LOCATION INFORMATION FOR EXCAVATION
1-800-892-0123
OR 811

PROJECT ENGINEER: MARC BUDZYNSKI, P.E.
UNIT CHIEF: BRANDON CRISS
DISTRICT 3 NO. (815) 434-6131
CONTRACT NO. 66N30

GROSS LENGTH = 32,500 FT. = 6.16 MILES
NET LENGTH = 32,500 FT. = 6.16 MILES

IL 18 - MINOR ARTERIAL
2021 ADT = 3150
P.V. = 82.9% S.U. = 7.6% M.U. = 9.5%

STATE OF ILLINOIS
DEPARTMENT OF TRANSPORTATION

SUBMITTED December 18, 2023

[Signature] REGIONAL ENGINEER

February 2, 2024

[Signature] ENGINEER OF DESIGN AND ENVIRONMENT

February 2, 2024

[Signature] DIRECTOR OF HIGHWAYS PROJECT IMPLEMENTATION

**PRINTED BY THE AUTHORITY
OF THE STATE OF ILLINOIS**

GENERAL NOTES

THE HMA SURFACE OF ALL MAIL BOX TURNOUTS, PRIVATE ENTRANCES, COMMERCIAL ENTRANCES, AND SIDE ROADS SHALL BE MADE NEATLY, IN A WORKMANLIKE MANNER, AND SHALL ACCURATELY CONFORM TO THE SHAPES AND DIMENSIONS SHOWN ON THE PLAN DETAILS. IF REQUIRED BY THE ENGINEER, THE CONTRACTOR SHALL SAW CUT THE HMA SURFACE TO CONFORM TO THE SHAPES AND DIMENSIONS SHOWN ON THE PLAN DETAILS. THIS WORK WILL BE INCLUDED IN THE COST OF THE HMA SURFACE.

THE ENGINEER WILL BE THE SOLE JUDGE CONCERNING CURING TIME FOR THE VARIOUS HMA LIFTS.

THE FINISHED EARTHWORK SHALL HAVE A VEGETATION SUSTAINING SOIL COVERING THE TOP FOUR INCHES (100 MILLIMETERS) IN AREAS TO BE SEEDED OR SODDED. THE VEGETATION SUSTAINING SOIL REQUIRED WILL NOT BE PAID FOR SEPARATELY BUT WILL BE INCLUDED IN THE COST OF

THE FOLLOWING RATES OF APPLICATION HAVE BEEN USED IN CALCULATING PLAN QUANTITIES:

HMA RESURFACING	112	LBS / SQ YD / IN
-----------------	-----	------------------

MEMBERS OF JULIE KNOWN TO BE WITHIN THE LIMITS OF THE IMPROVEMENT ARE:

- AMEREN
- COMED
- CORNBELT ENERGY
- FRONTIER
- VILLAGE OF MAGNOLIA

COMMITMENTS:

NONE

HMA MIXTURE REQUIREMENT TABLE

LOCATIONS:	ENTIRE PROJECT	ENTIRE PROJECT	ENTIRE PROJECT
MIXTURE USE(S):	HMA SHOULDER BOTTOM LIFT(S)	HMA SHOULDER TOP LIFT	HMA INCIDENTAL
BINDER GRADE (PG):	PG 64-22	PG 64-22	PG 64-22
DESIGN AIR VOIDS:	4.0% @ N50	4.0% @ N50	4.0% @ N50
MIXTURE COMPOSITION: (MIXTURE GRADATION)	IL 19.0	IL 9.5	IL 9.5
FRICITION AGGREGATE:		MIXTURE C	
MIXTURE WEIGHT:	112.0 LB/SY/IN	112.0 LB/SY/IN	112.0 LB/SY/IN
QUALITY MANAGEMENT PROGRAM:	QCQA	QCQA	QCQA
SUBLOT SIZE:	N/A	N/A	N/A
DENSITY TEST METHOD:	CORES/NUCLEAR	CORES/NUCLEAR	SATISFACTION OF ENGINEER
MATERIAL TRANSFER DEVICE (REQUIRED):	NO	NO	NO

STATE OF ILLINOIS
DEPARTMENT OF TRANSPORTATION
DISTRICT THREE
AS BUILT INFORMATION

SUPERVISING CONSTRUCTION FIELD ENGINEER

RESIDENT ENGINEER / TECHNICIAN

START & END DATES
OF CONSTRUCTION:

INSPECTORS:

MODEL: GENERAL NOTES (Sheet)
FILE NAME: P:\GIS\Projects\66N30\DOT\Office\District 3\66N30\DOT\Documents\DOT\Office\District 3\66N30\DOT\66N30 Sheets

USER NAME = Brandon.Criss	DESIGNED -	REVISED -
	DRAWN -	REVISED -
PLOT SCALE = 0.16666633' / in.	CHECKED -	REVISED -
PLOT DATE = 12/18/2023	DATE -	REVISED -

**STATE OF ILLINOIS
DEPARTMENT OF TRANSPORTATION**

GENERAL NOTES

SCALE: 1"=50' SHEET 1 OF 1 SHEETS STA. ___+___ TO STA. ___+___

F.A.P. RTE.	SECTION	COUNTY	TOTAL SHEETS	SHEET NO.
653	(1)SFY	*	15	2
			CONTRACT NO. 66N30	
		ILLINOIS FED. AID PROJECT		

*PUTNAM / LASALLE

90% FED
10% STATE

CODE NO.	ITEM	UNIT	TOTAL QUANTITY	CONSTRUCTION CODE	
				PUTNAM SAFETY	LASALLE SAFETY
				0021 RURAL	0021 RURAL
20101400	NITROGEN FERTILIZER NUTRIENT	POUND	68	68	
20101500	PHOSPHORUS FERTILIZER NUTRIENT	POUND	68	68	
20101600	POTASSIUM FERTILIZER NUTRIENT	POUND	68	68	
20400800	FURNISHED EXCAVATION	CU YD	555	555	
25000210	SEEDING, CLASS 2A	ACRE	0.75	0.75	
25100630	EROSION CONTROL BLANKET	SQ YD	3093	3093	
40600290	BITUMINOUS MATERIALS (TACK COAT)	POUND	25678	8348	17330
40800050	INCIDENTAL HOT-MIX ASPHALT SURFACING	TON	7	5	2
44000157	HOT-MIX ASPHALT SURFACE REMOVAL, 2"	SQ YD	61	45	16
48203029	HOT-MIX ASPHALT SHOULDERS, 8"	SQ YD	29538	10295	19243
* 63000001	STEEL PLATE BEAM GUARDRAIL, TYPE A, 6 FOOT POSTS	FOOT	1400	1400	
* 63000350	LONG-SPAN GUARDRAIL OVER CULVERT, 12 FT 6 IN SPAN	FOOT	150	150	
* 63000360	LONG-SPAN GUARDRAIL OVER CULVERT, 18 FT 9 IN SPAN	FOOT	262.5	262.5	
* 63100167	TRAFFIC BARRIER TERMINAL, TYPE 1 (SPECIAL) TANGENT	EACH	20	20	

*= SPECIALTY ITEM

MODEL: SUMMARY OF QUANTITIES (6-24)
FILE NAME: P:\Projects\2024\130RD\Project\0365\30\CAD\Drawings\0365\30\Sheets

USER NAME = Brandon.Criss	DESIGNED -	REVISED -
PLOT SCALE = 0.16666633' / in.	DRAWN -	REVISED -
PLOT DATE = 12/18/2023	CHECKED -	REVISED -
	DATE -	REVISED -

**STATE OF ILLINOIS
DEPARTMENT OF TRANSPORTATION**

SUMMARY OF QUANTITIES			
F.A.P. RTE.	SECTION	COUNTY	TOTAL SHEETS
653	(1)SFY	*	15
			SHEET NO. 3

CONTRACT NO. 66N30	ILLINOIS FED. AID PROJECT
--------------------	---------------------------

*PUTNAM / LASALLE

90% FED
10% STATE

CODE NO.	ITEM	UNIT	TOTAL QUANTITY	CONSTRUCTION CODE	
				PUTNAM SAFETY	LASALLE SAFETY
				0021 RURAL	0021 RURAL
63200310	GUARDRAIL REMOVAL	FOOT	2132	2132	
63500105	DELINEATORS	EACH	10	10	
64200108	SHOULDER RUMBLE STRIPS, 8 INCH	FOOT	60053	16758	43295
* 66900200	NON-SPECIAL WASTE DISPOSAL	CU YD	160	160	
* 66900530	SOIL DISPOSAL ANALYSIS	EACH	1	1	
* 66901001	REGULATED SUBSTANCES PRE-CONSTRUCTION PLAN	L SUM	1	1	
* 66901003	REGULATED SUBSTANCES FINAL CONSTRUCTION REPORT	L SUM	1	1	
* 66901006	REGULATED SUBSTANCES MONITORING	CAL DA	2	2	
67100100	MOBILIZATION	L SUM	1	0.5	0.5
70100460	TRAFFIC CONTROL AND PROTECTION, STANDARD 701306	L SUM	1	0.5	0.5
70100500	TRAFFIC CONTROL AND PROTECTION, STANDARD 701326	L SUM	1	0.5	0.5
70103815	TRAFFIC CONTROL SURVEILLANCE	CAL DA	20	10	10
* 72501000	TERMINAL MARKER - DIRECT APPLIED	EACH	20	20	
* 78009004	MODIFIED URETHANE PAVEMENT MARKING - LINE 4"	FOOT	128178	41588	86590

*SPECIALTY ITEM

MODEL: SOO 2 [Sheet]
FILE NAME: c:\p\work\project\brandon.criss@illinois.gov\0871202\0366N30_Sheets.dgn

USER NAME = Brandon.Criss	DESIGNED -	REVISED -
DRAWN -	REVISOR -	
PLOT SCALE = 0.16666833' / in.	CHECKED -	REVISED -
PLOT DATE = 12/18/2023	DATE -	REVISED -

**STATE OF ILLINOIS
DEPARTMENT OF TRANSPORTATION**

SUMMARY OF QUANTITIES			
SCALE:	SHEET 2 OF 3 SHEETS	STA. ___+___ TO STA. ___+___	

F.A.P. RTE. 653	SECTION (1)SFY	COUNTY *	TOTAL SHEETS 15	SHEET NO. 4
ILLINOIS FED. AID PROJECT			CONTRACT NO. 66N30	

*PUTNAM / LASALLE

90% FED
10% STATE

CODE NO.	ITEM	UNIT	TOTAL QUANTITY	CONSTRUCTION CODE	
				PUTNAM	LASALLE
				SAFETY	SAFETY
				0021	0021
				RURAL	RURAL
* 78200005	GUARDRAIL REFLECTORS, TYPE A	EACH	46	46	
X4404262	SHOULDER REMOVAL (SPECIAL)	SQ YD	29538	10295	19243
X6350204	LINEAR DELINEATOR PANELS, 4 INCH	EACH	46	46	
Z0030850	TEMPORARY INFORMATION SIGNING	SQ FT	42	21	21

*= SPECIALTY ITEM

MODEL: SQC-3 (Sheet)
FILE NAME: c:\pw\work\pw\brandon.criss@illinois.gov\0871202\0366N30_Sheets.dgn

USER NAME = Brandon.Criss	DESIGNED -	REVISED -
	DRAWN -	REVISED -
PLOT SCALE = 0.16666833' / in.	CHECKED -	REVISED -
PLOT DATE = 12/18/2023	DATE -	REVISED -

**STATE OF ILLINOIS
DEPARTMENT OF TRANSPORTATION**

SUMMARY OF QUANTITIES

SCALE: SHEET 3 OF 3 SHEETS STA. ___+___ TO STA. ___+___

F.A.P. RTE.	SECTION	COUNTY	TOTAL SHEETS	SHEET NO.
653	(1)SFY	*	15	5
CONTRACT NO. 66N30			ILLINOIS FED. AID PROJECT	

*PUTNAM / LASALLE

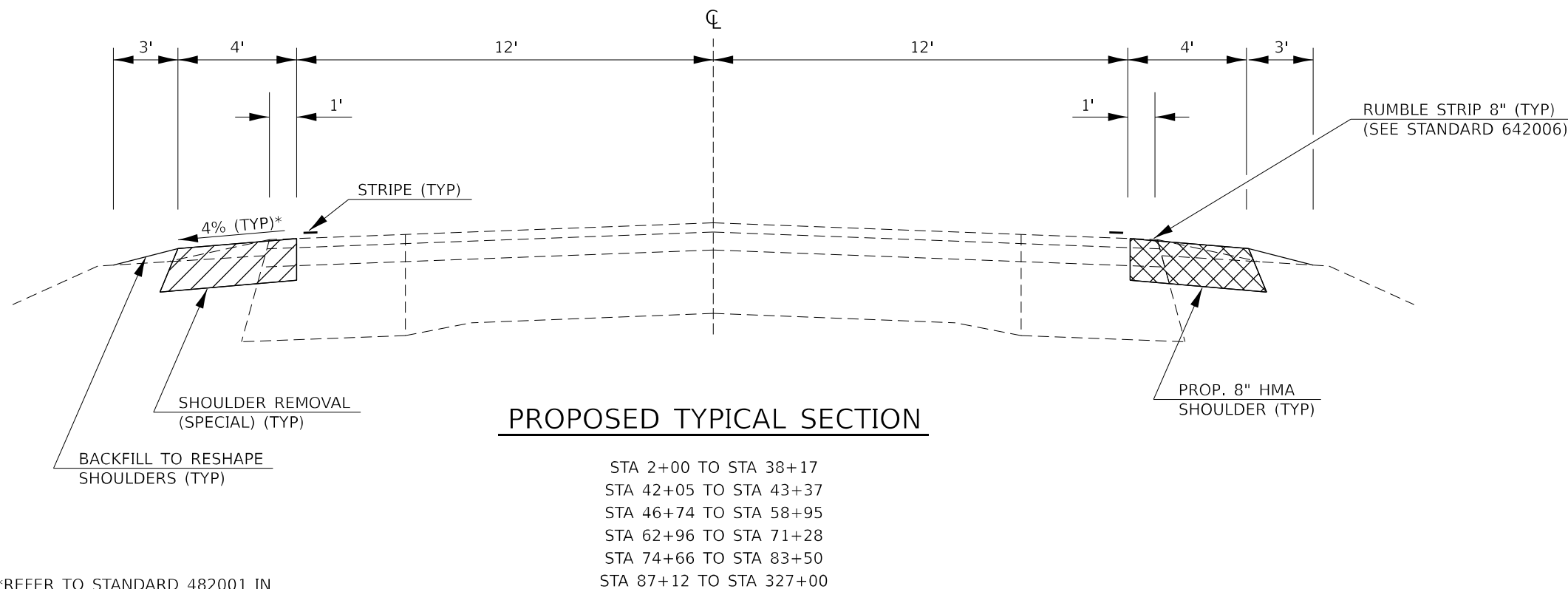
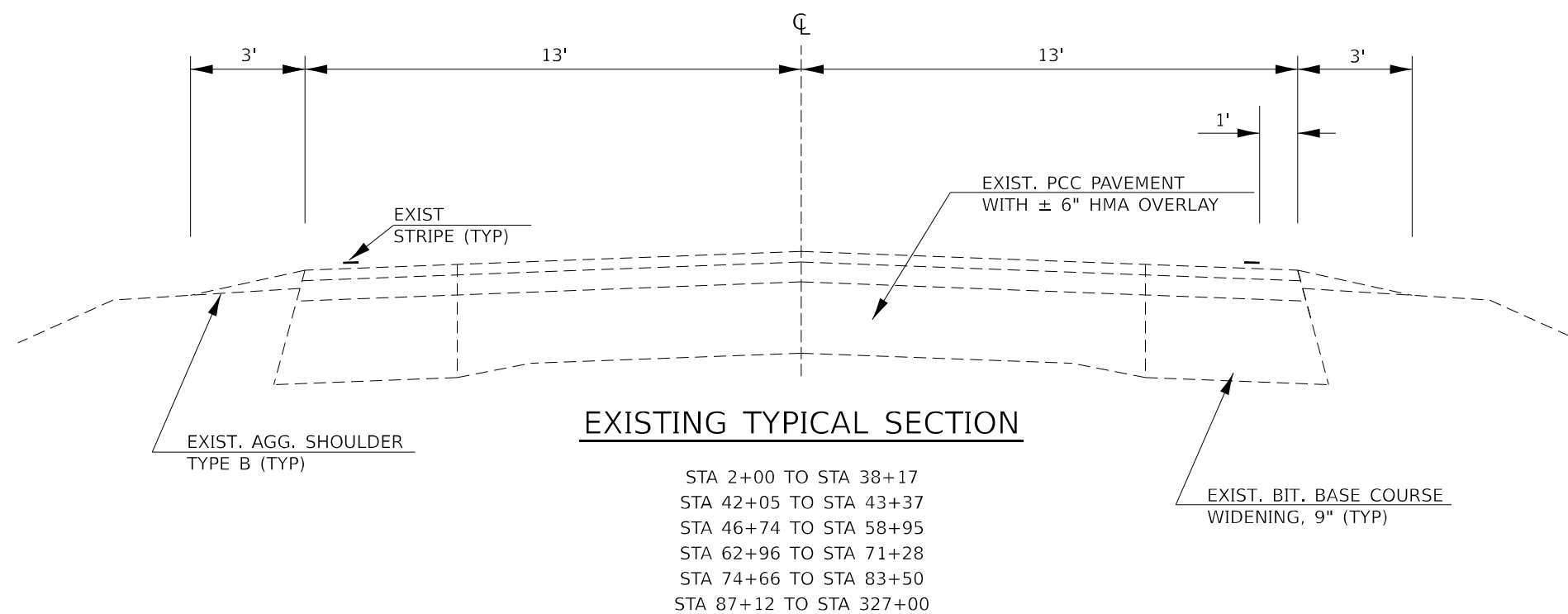

*REFER TO STANDARD 482001 IN AREAS OF SUPERELEVATION

MODEL: TYPICAL SECTIONS (Sheet1)
 FILE NAME: \\p10566001\p10566001\IADOT\Documents\IADOT\Office\District 3\ORD Project\66N30\CAD\Drawings\66N30 Sheets

USER NAME = Brandon.Criss	DESIGNED -	REVISED -
DRAWN -	REVISED -	
PLOT SCALE = 0.16666633' / in.	CHECKED -	REVISED -
PLOT DATE = 12/18/2023	DATE -	REVISED -

**STATE OF ILLINOIS
 DEPARTMENT OF TRANSPORTATION**

TYPICAL SECTIONS

SCALE: 1"=50' SHEET 1 OF 2 SHEETS STA. ___+___ TO STA. ___+___

F.A.P. RTE.	SECTION	COUNTY	TOTAL SHEETS	SHEET NO.
653	(1)SFY	*	15	6
CONTRACT NO. 66N30				
ILLINOIS FED. AID PROJECT				

*PUTNAM / LASALLE

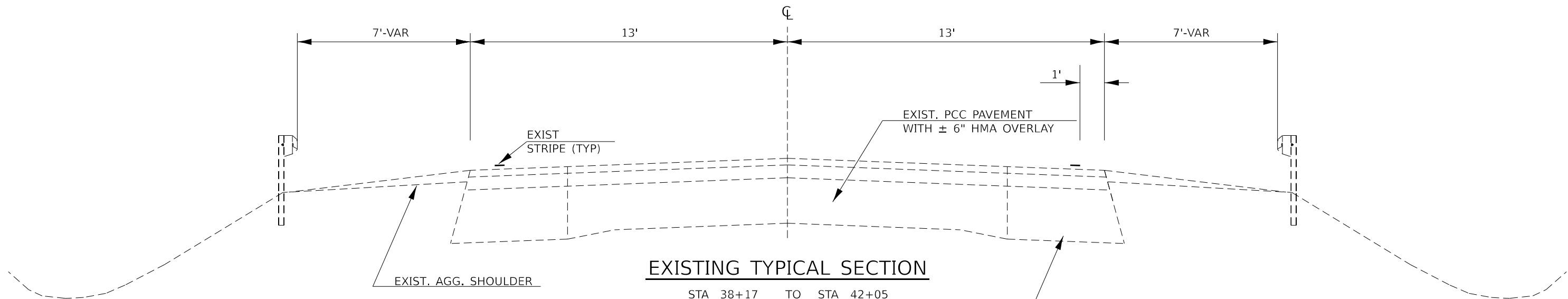

EXISTING TYPICAL SECTION

STA 38+17	TO	STA 42+05
STA 43+37	TO	STA 46+74
STA 58+95	TO	STA 62+96
STA 71+28	TO	STA 74+66
STA 83+50	TO	STA 87+12

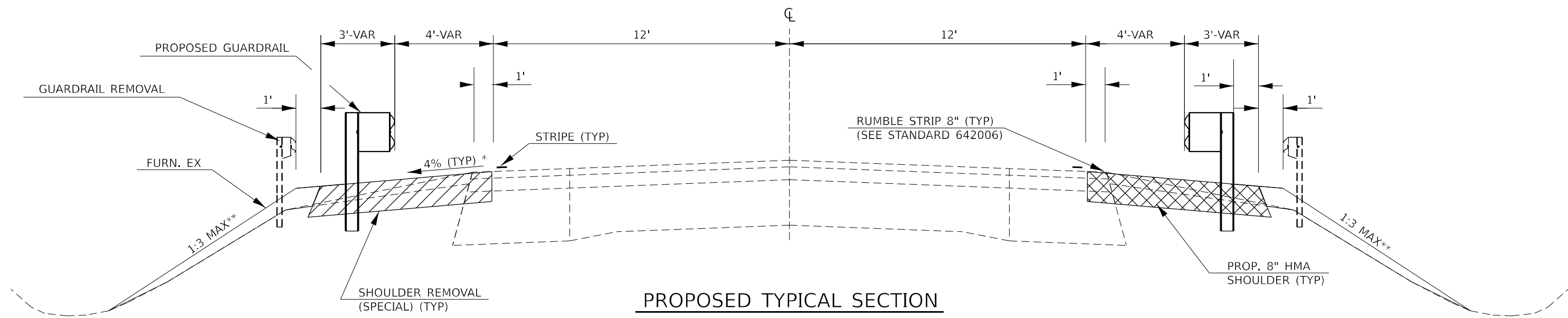

PROPOSED TYPICAL SECTION

STA 38+17	TO	STA 42+05
STA 43+37	TO	STA 46+74
STA 58+95	TO	STA 62+96
STA 71+28	TO	STA 74+66
STA 83+50	TO	STA 87+12

*REFER TO STANDARD 482001 IN AREAS OF SUPERELEVATION

** THE 1:3 MAX SLOPE SHOULD EXTEND AT LEAST 75 FT BEYOND THE TERMINAL, PARALLEL TO THE RAIL. THE AREAS PAST THIS POINT SHOULD SLOPE AT 1:2 MAX, PROVIDED THERE IS AT LEAST A 2 FT SHELF BEHIND THE GUARDRAIL POST.

MODEL: Typical 2 (Sheet)
FILE NAME: c:\p\work\brandon.criss@illinois.gov\0871202\0366N30_Sheets.dgn

USER NAME = Brandon.Criss	DESIGNED -	REVISED -
PLOT SCALE = 0.16666833' / in.	DRAWN -	REVISED -
PLOT DATE = 12/18/2023	CHECKED -	REVISED -
	DATE -	REVISED -

**STATE OF ILLINOIS
DEPARTMENT OF TRANSPORTATION**

TYPICAL SECTIONS			
SCALE:	SHEET 2	OF 2	SHEETS
	STA. ___+___	TO STA. ___+___	

F.A.P. RTE. 653	SECTION (1)SFY	COUNTY *	TOTAL SHEETS 15	SHEET NO. 7
CONTRACT NO. 66N30				
ILLINOIS FED. AID PROJECT				

*PUTNAM / LASALLE

SHOULDER REMOVAL & REPLACEMENT SCHEDULE									
LOCATION			SIDE	LENGTH	SHOULDER REMOVAL (SPECIAL)	HMA SHOULDERS 8"	BIT MTLs TACK COAT	SHOULDER RUMBLE STRIPS, 8"	*MOD URETH PVMT MARKING WHITE 4"
STA	TO	STA	LT / RT	FOOT	SQ YD	SQ YD	POUND	FOOT	FOOT
PUTNAM COUNTY									
2+00	TO	3+58	LT	158	71	71	64		316
3+58	TO	14+82	LT & RT	1,124	1,000	1,000	900		4,496
14+82	TO	15+50	LT	68	31	31	28		136
N PEORIA ST = STA 15+16									
15+50	TO	19+18	LT & RT	368	328	328	296		1,472
19+18	TO	20+54	LT	136	61	61	55		272
N CHICAGO ST = STA 19+86									
20+54	TO	20+82	LI & RT	28	25	25	23		112
20+82	TO	21+84	RT	102	46	46	42		204
MOREL RD = STA 21+44									
21+84	TO	24+50	LT & RT	266	237	237	214		1,064
24+50	TO	108+29	LT & RT	8,379	7,448	7,448	6,704	16,758	33,516
PUTNAM COUNTY SUB-TOTAL				10,629	9,247	9,247	8,326	16,758	41,588
LASALLE COUNTY									
MERIDAN RD = STA 108+72									
109+09	TO	109+20	LT	11	5	5	5	11	22
109+20	TO	161+06	LI & RT	5,186	4,610	4,610	4,149	10,372	20,744
E 1ST RD = STA 161+26									
161+52	TO	161+60	LT	8	4	4	4	8	16
161+60	TO	266+99	LT & RT	10,539	9,368	9,368	8,432	21,078	42,156
E 3RD RD = STA 267+43									
267+87	TO	327+00	LT & RT	5,913	5,256	5,256	4,731	11,826	23,652
LASALLE COUNTY SUB-TOTAL				21,657	19,243	19,243	17,321	43,295	86,590
TOTAL				32,286	28,490	28,490	25,647	60,053	128,178

*QUANTITIES REPRESENT TWO APPLICATIONS

MAILBOX TURNOUT SCHEDULE				
STA / SIDE		HMA SURF REMOVAL 2"	INCIDENTAL HMA SURF 2"	BIT MTLs TACK COAT
		SQ YD	TON	POUND
PUTNAM COUNTY				
3+72	LT	11.7	1.4	6
5+30	LT	20	2.3	9
6+65	LT	8.3	1	4
8+78	LT	5	0.6	3
PUTNAM COUNTY SUB-TOTAL		45	5	22
LASALLE COUNTY				
291+36	LT	6.9	0.8	4
302+42	LT	9.2	1.1	5
LASALLE COUNTY SUB-TOTAL		16	2	9
TOTAL		61	7	31

MODEL: SCHEDULES OF QUANTITIES (Sheet 1)
FILE NAME: P:\GIS\Projects\2023\DOT\Documents\DOT Office\District 3\ORD Project\0365\30\CAD\Drawings\0365\30 Sheets

USER NAME = Brandon.Criss	DESIGNED -	REVISED -
	DRAWN -	REVISED -
PLOT SCALE = 0.16666833' / in.	CHECKED -	REVISED -
PLOT DATE = 12/18/2023	DATE -	REVISED -

**STATE OF ILLINOIS
DEPARTMENT OF TRANSPORTATION**

SCHEDULES OF QUANTITIES

SCALE: 1"=50' SHEET 1 OF 2 SHEETS STA. ___+___ TO STA. ___+___

F.A.P. RTE.	SECTION	COUNTY	TOTAL SHEETS	SHEET NO.
653	(1)SFY	*	15	8
			CONTRACT NO. 66N30	
		ILLINOIS FED. AID PROJECT		

*PUTNAM / LASALLE

EARTH WORK SCHEDULE								
			FURNISHED EXCAVATION	SEEDING CL 2A	NITRO FERT NUT	PHOSP FERT NUT	POT FERT NUT	EROSION CONTROL BLANKET
STA	TO STA	LOCATION	CU YD	ACRE	LB	LB	LB	SQ YD
PUTNAM COUNTY								
38+07	TO 42+15	SN 078-2502	270	0.22	20	20	20	1078
43+27	TO 46+85	SN 078-2503	25	0.04	4	4	4	182
58+85	TO 63+05	SN 078-2504	145	0.20	18	18	18	971
71+17	TO 74+75	4643 - (24" RCCP)	60	0.10	9	9	9	485
83+40	TO 87+25	SN 078 2505	55	0.08	7	7	7	377
TOTAL			555	0.75	68	68	68	3093

SURVEY MONUMENT TABLE					
MONUMENT NUMBER	DESCRIPTION	EXISTING MONUMENT TYPE	PROPOSED MONUMENT TYPE	MONUMENT RECORD TO BE RECORDED	RESPONSIBILITY
N/A	NO CENTERLINE CONTROL OR LAND SURVEY	N/A	N/A	N/A	N/A
	PERMANENT SURVEY MARKERS TO BE SET ON THIS JOB				
<p>ONLY THE ORIGINAL SCOPE OF THIS JOB HAS BEEN SEARCHED FOR MONUMENTS. R.E. MUST INFORM PLATS AND PLANS TO SEARCH FOR ADDITIONAL MONUMENTS PRIOR TO CONSTRUCTION IF ADDENDUMS ARE ADDED.</p> <p>NO KNOWN LAND SURVEY OR CENTERLINE CONTROL MONUMENTS WILL BE DISTURBED BY THE CONSTRUCTION.</p> <p>UNKNOWN MONUMENTS MAY EXIST. IF AN UNLISTED MONUMENT IS FOUND, R.E. IS REQUIRED TO PROTECT THE MONUMENT FROM DAMAGE UNTIL A PLATS AND PLANS LAND SURVEYOR CAN DOCUMENT THE MONUMENT. PLATS AND PLANS WILL RESET SUCH MONUMENTS IN KIND FOLLOWING CONSTRUCTION.</p> <p>NO MONUMENT RECORDS ARE REQUIRED FOR THIS JOB.</p>					

GUARDRAIL SCHEDULE														
STA TO STA	SIDE	LENGTH FOOT	GUARDRAIL REM FOOT	LONG-SPAN GUARDRAIL OVER CULVERT, 12.5 FT SPAN FOOT	LONG-SPAN GUARDRAIL OVER CULVERT, 18.75 FT SPAN FOOT	STEEL PLATE BEAM GUARDRAIL TYPE A, 6 FT POSTS FOOT	TBT TYPE 1 (SPL) TANGENT EACH	SHOULDER REMOVAL (SPECIAL) SQ YD	HMA SHOULDERS 8" ** SQ YD	TERMINAL MARKER DIRECT APPLIED EACH	LINEAR DELINEATOR PANELS 4 INCH EACH	GUARDRAIL REFLECTORS, TYPE A EACH	DELINEATORS EACH	
PUTNAM COUNTY														
38+17.3	TO 40+98.5	RT	281.25	287		43.75	137.50	2	103	103	2	5	5	1
39+23.6	TO 42+04.8	LT	281.25	288		43.75	137.50	2	105	105	2	5	5	1
43+36.9	TO 46+11.9	RT	275.00	137	37.50		137.50	2	103	103	2	4	4	1
43+99.4	TO 46+74.4	LT	275.00	139	37.50		137.50	2	103	103	2	4	4	1
58+94.7	TO 61+88.4	RT	293.75	213		43.75	150.00	2	109	109	2	5	5	1
60+02.0	TO 62+95.8	LT	293.75	213		43.75	150.00	2	109	109	2	5	5	1
71+28.3	TO 74+03.3	RT	275.00	214	37.50		137.50	2	103	103	2	4	4	1
71+90.8	TO 74+65.8	LT	275.00	214	37.50		137.50	2	103	103	2	4	4	1
83+49.9	TO 86+31.2	RT	281.25	213		43.75	137.50	2	105	105	2	5	5	1
84+30.3	TO 87+11.6	LT	281.25	214		43.75	137.50	2	105	105	2	5	5	1
TOTAL			2132		150.0	262.5	1400.0	20	1048	1048	20	46	46	10

** HMA SHOULDER QUANTITIES FOR THE FIRST 4 FEET ARE INCLUDED IN THE SHOULDER REMOVAL AND REPLACEMENT SCHEDULE

MODEL - SCHEDULES OF QUANTITIES 9 (Sheet)
FILE NAME - p:\bids\2023\23MIDT\Documents\DOT Office\Direct 3\0863\30\ADDData\CAD\Sheet 096N30 Sheets

USER NAME = Brandon.Criss	DESIGNED -	REVISED -
	DRAWN -	REVISED -
PLOT SCALE = 0.16666833' / in.	CHECKED -	REVISED -
PLOT DATE = 12/18/2023	DATE -	REVISED -

**STATE OF ILLINOIS
DEPARTMENT OF TRANSPORTATION**

SCHEDULES OF QUANTITIES

SCALE: 1"=50' SHEET 2 OF 2 SHEETS STA. ___+___ TO STA. ___+___

F.A.P. RTE. 653	SECTION (1)SFY	COUNTY *	TOTAL SHEETS 15	SHEET NO. 9
CONTRACT NO. 66N30			*PUTNAM / LASALLE	
ILLINOIS FED. AID PROJECT				

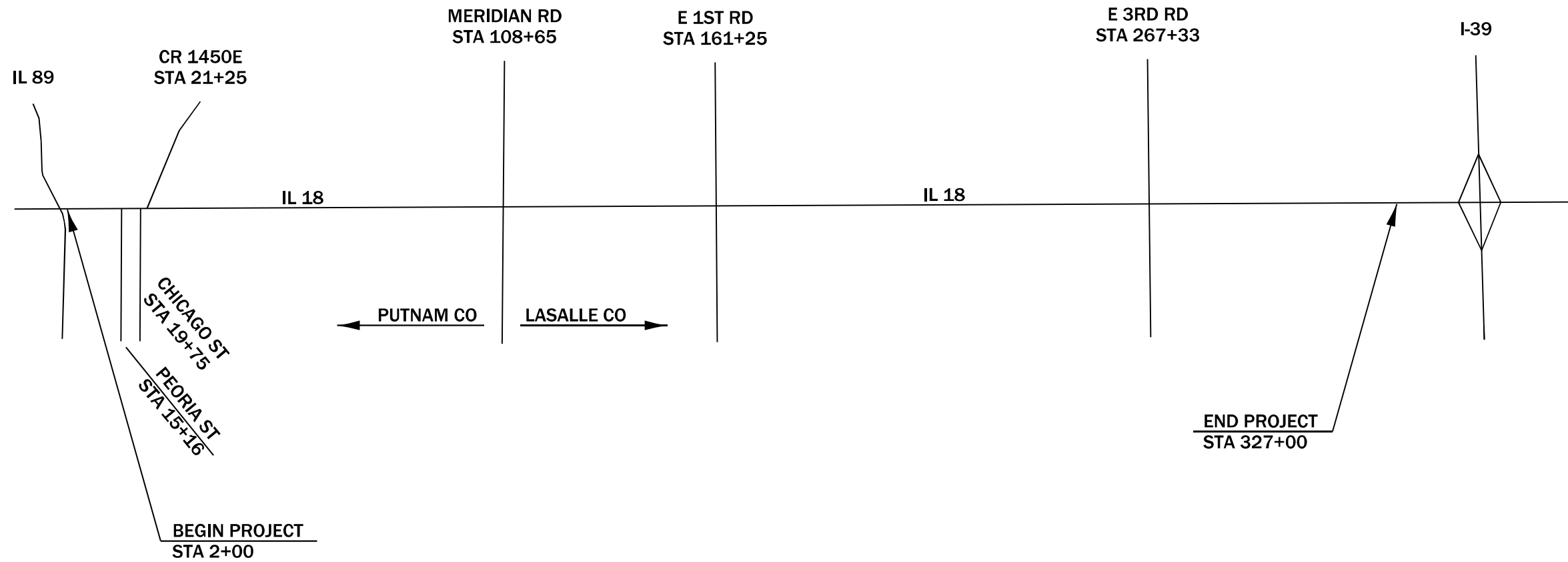

MODEL: LINE DGN/DWG (Sheet)
 FILE NAME: P:\GIS\Projects\DOT\Office\District 3\ORD Project\0365\30\CADD\0365\30 Streets

USER NAME = Brandon.Criss	DESIGNED -	REVISED -
	DRAWN -	REVISED -
PLOT SCALE = 0.16666633' / in.	CHECKED -	REVISED -
PLOT DATE = 12/18/2023	DATE -	REVISED -

**STATE OF ILLINOIS
DEPARTMENT OF TRANSPORTATION**

PROJECT STATIONING

SCALE: 1"=50' SHEET 1 OF 1 SHEETS STA. ___+___ TO STA. ___+___

F.A.P. RTE.	SECTION	COUNTY	TOTAL SHEETS	SHEET NO.
653	(1)SFY	*	15	10
CONTRACT NO. 66N30				
ILLINOIS FED. AID PROJECT				

*PUTNAM / LASALLE



- ① TRAFFIC BARRIER TERMINAL, TY 1 (SPECIAL) TANGENT
- ② 43'-9" TO BE PAID FOR AS LONG-SPAN GUARDRAIL
18'-9" SPAN LONG-SPAN GUARDRAIL OVER CULVERT
- ③ 37'-6" TO BE PAID FOR AS LONG-SPAN GUARDRAIL
12'-6" SPAN LONG-SPAN GUARDRAIL OVER CULVERT

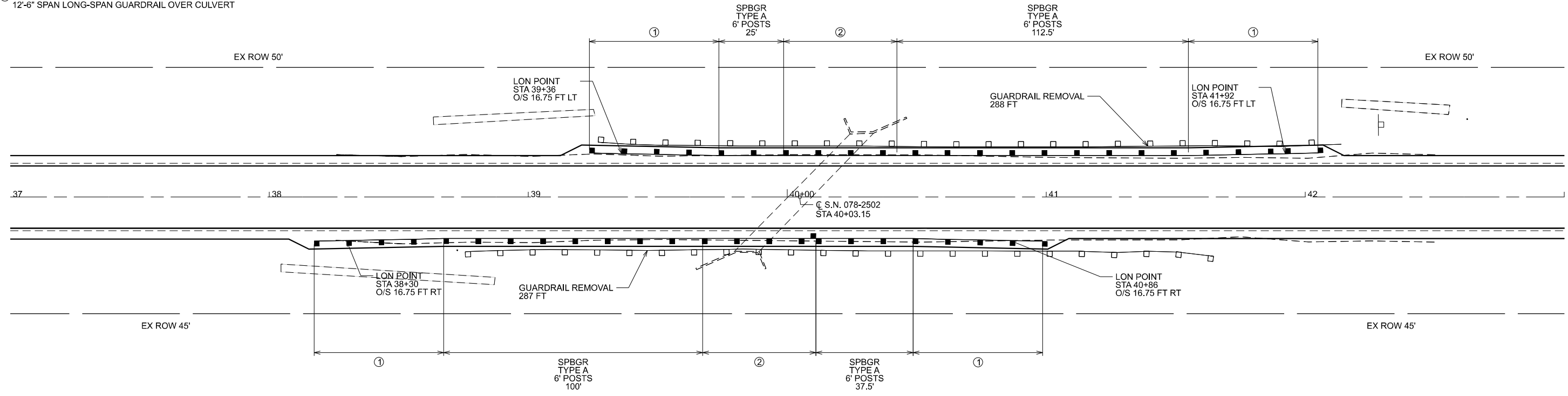

- ① TRAFFIC BARRIER TERMINAL, TY 1 (SPECIAL) TANGENT
- ② 43'-9" TO BE PAID FOR AS LONG-SPAN GUARDRAIL
18'-9" SPAN LONG-SPAN GUARDRAIL OVER CULVERT
- ③ 37'-6" TO BE PAID FOR AS LONG-SPAN GUARDRAIL
12'-6" SPAN LONG-SPAN GUARDRAIL OVER CULVERT

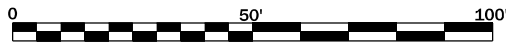
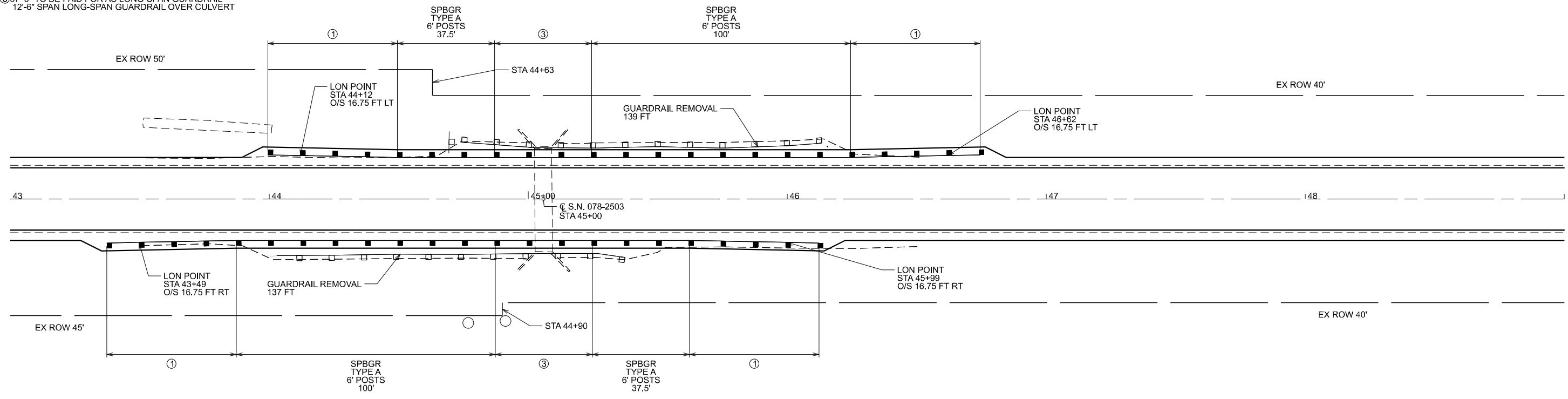

MODEL: Guardrail - 078-2502 (Sheet)
 FILE NAME: c:\p\work\wv\shandon.criss@illinois.gov\0871190\0366N30 Guardrail 2.dgn



USER NAME = marc.budzynski	DESIGNED -	REVISED -
DRAWN -	REVISED -	
PLOT SCALE = 0.16666633' / in.	CHECKED -	REVISED -
PLOT DATE = 12/18/2023	DATE -	REVISED -

**STATE OF ILLINOIS
DEPARTMENT OF TRANSPORTATION**

GUARDRAIL PLAN

SCALE: 1"=20' SHEET 1 OF 3 SHEETS STA. ___+___ TO STA. ___+___

F.A.P. RTE.	SECTION	COUNTY	TOTAL SHEETS	SHEET NO.
653	(1)SFY	*	15	11
CONTRACT NO. 66N30			ILLINOIS FED. AID PROJECT	

*PUTNAM / LASALLE



- ① TRAFFIC BARRIER TERMINAL, TY 1 (SPECIAL) TANGENT
- ② 43'-9" TO BE PAID FOR AS LONG-SPAN GUARDRAIL
18'-9" SPAN LONG-SPAN GUARDRAIL OVER CULVERT
- ③ 37'-6" TO BE PAID FOR AS LONG-SPAN GUARDRAIL
12'-6" SPAN LONG-SPAN GUARDRAIL OVER CULVERT

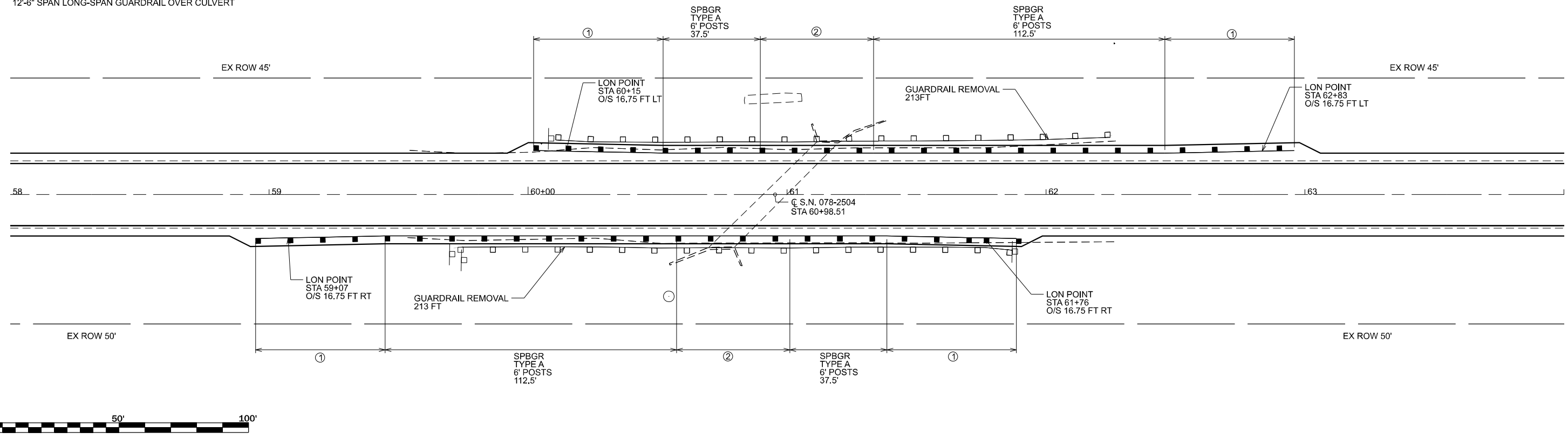

- ① TRAFFIC BARRIER TERMINAL, TY 1 (SPECIAL) TANGENT
- ② 43'-9" TO BE PAID FOR AS LONG-SPAN GUARDRAIL
18'-9" SPAN LONG-SPAN GUARDRAIL OVER CULVERT
- ③ 37'-6" TO BE PAID FOR AS LONG-SPAN GUARDRAIL
12'-6" SPAN LONG-SPAN GUARDRAIL OVER CULVERT

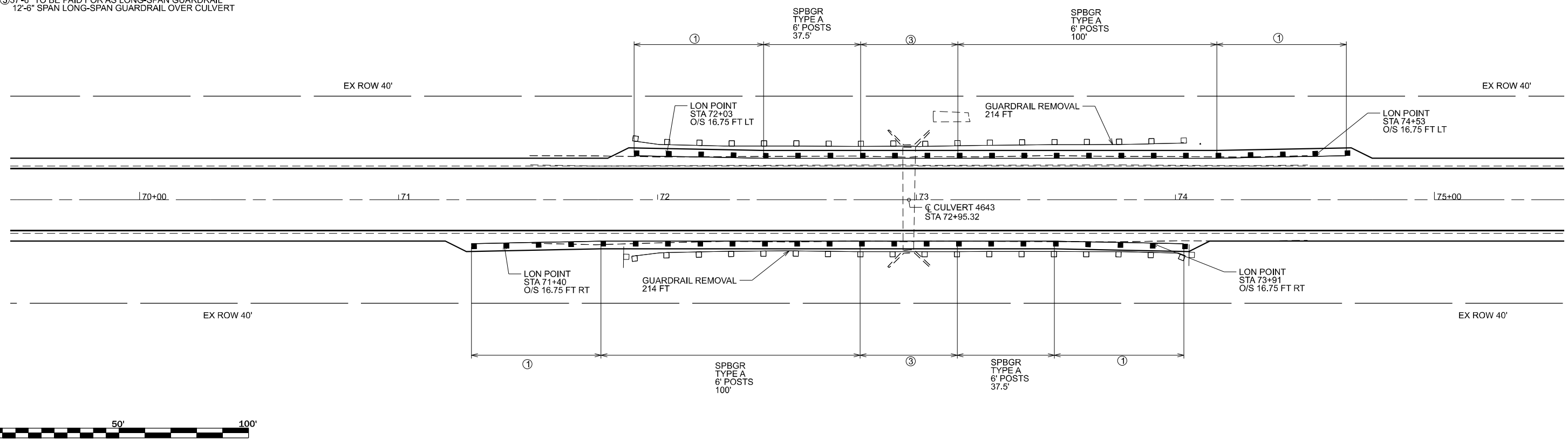

MODEL: Guardrail - 078-2504 (Sheet)
 FILE NAME: c:\p\work\w\101087119\0\366N30 Guardrail 2.dgn



USER NAME = marc.budzynski	DESIGNED -	REVISED -
DRAWN -	REVISED -	
PLOT SCALE = 0.16666833' / in.	CHECKED -	REVISED -
PLOT DATE = 12/18/2023	DATE -	REVISED -

STATE OF ILLINOIS
DEPARTMENT OF TRANSPORTATION

GUARDRAIL PLAN

SCALE: 1"=20' SHEET 2 OF 3 SHEETS STA. ___+___ TO STA. ___+___

F.A.P. RTE. 653	SECTION (1)SFY	COUNTY *	TOTAL SHEETS 15	SHEET NO. 12
CONTRACT NO. 66N30			ILLINOIS FED. AID PROJECT	

*PUTNAM / LASALLE



- ① TRAFFIC BARRIER TERMINAL, TY 1 (SPECIAL) TANGENT
- ② 43'-9" TO BE PAID FOR AS LONG-SPAN GUARDRAIL
18'-9" SPAN LONG-SPAN GUARDRAIL OVER CULVERT
- ③ 37'-6" TO BE PAID FOR AS LONG-SPAN GUARDRAIL
12'-6" SPAN LONG-SPAN GUARDRAIL OVER CULVERT

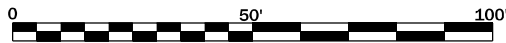
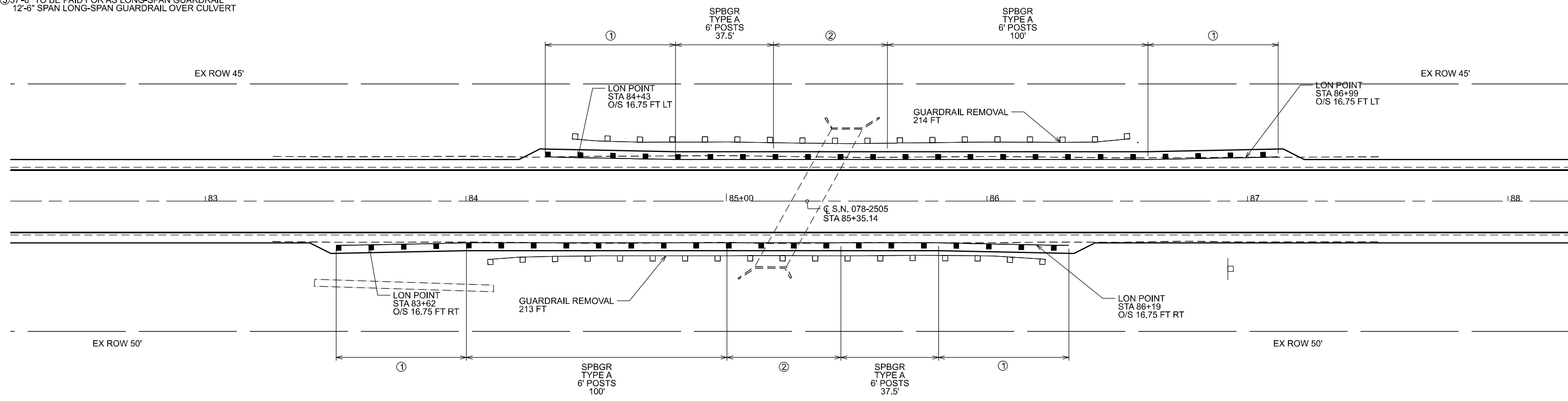

MODEL: Guardrail - 078-2505 (Sheet)
 FILE NAME: c:\p\work\putnam\brandon.criss@illinois.gov\087119\0\366N30 Guardrail 2.dgn

*PUTNAM / LASALLE

USER NAME = Brandon.Criss	DESIGNED -	REVISED -
DRAWN -	REVISED -	
PLOT SCALE = 0.16666833' / in.	CHECKED -	REVISED -
PLOT DATE = 12/18/2023	DATE -	REVISED -

**STATE OF ILLINOIS
DEPARTMENT OF TRANSPORTATION**

GUARDRAIL PLAN

SCALE: 1"=20' SHEET 3 OF 3 SHEETS STA. ___+___ TO STA. ___+___

F.A.P. RTE.	SECTION	COUNTY	TOTAL SHEETS	SHEET NO.
653	(1)SFY	*	15	13
CONTRACT NO. 66N30				
ILLINOIS FED. AID PROJECT				

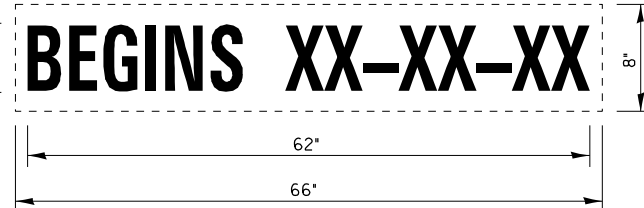
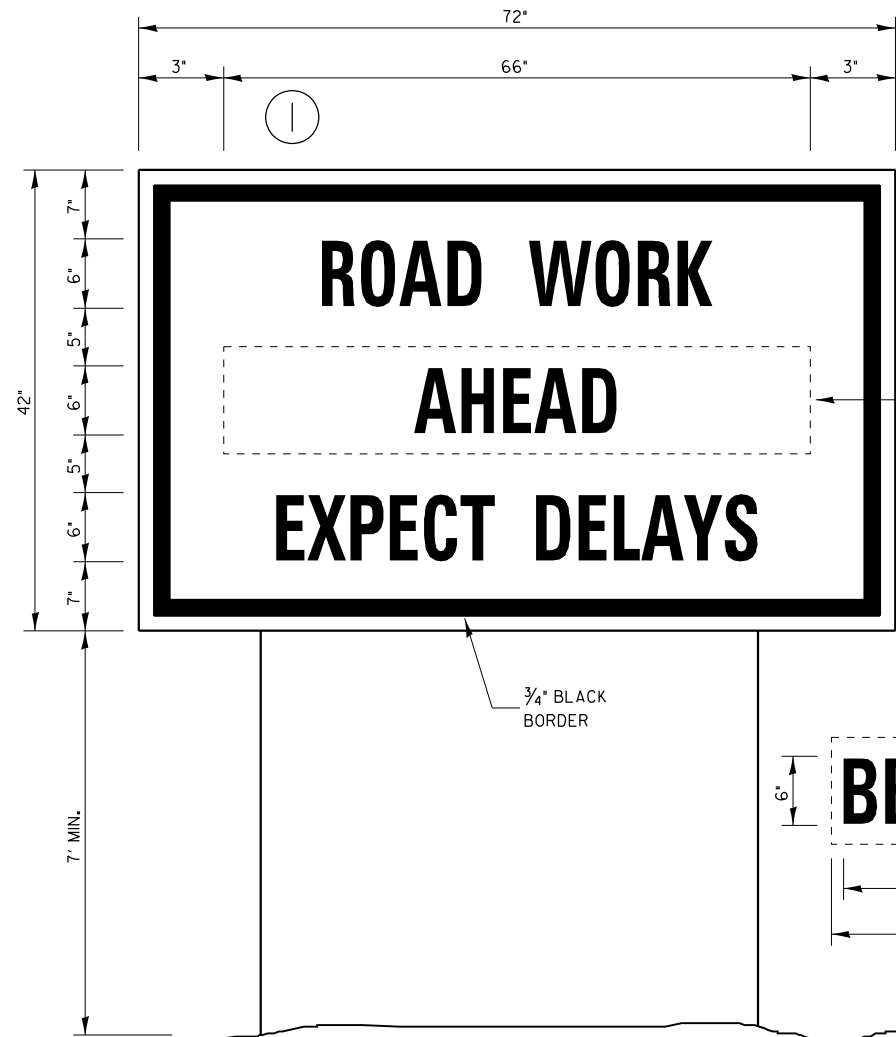

TEMPORARY INFORMATION SIGNING

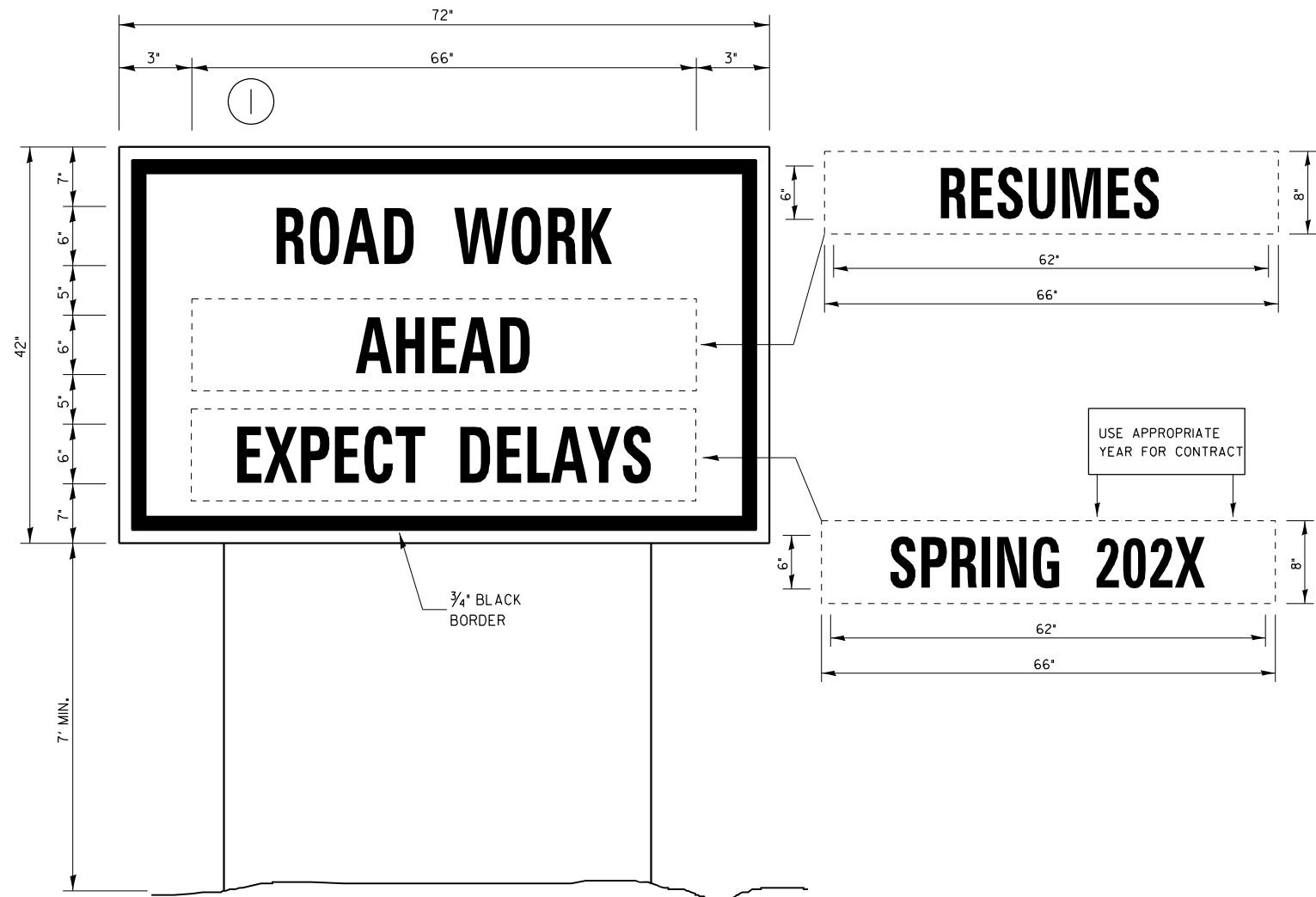

WINTER SHUT DOWN SIGNING

NOTES:

1. USE 6" D BLACK LETTERING ON FLOURESENT ORANGE BACKGROUND.
2. ERECT SIGNS AT LOCATIONS IN ADVANCE OF THE "ROAD CONSTRUCTION AHEAD" SIGNS AS DIRECTED BY THE ENGINEER.
3. ERECT SIGN ① WITH INSTALLED PANEL ② A MINIMUM OF ONE WEEK PRIOR TO THE START OF THE LANE CLOSURE.
4. REMOVE PANEL ② ON THAT DATE.
5. SEE SPECIAL PROVISION "TEMPORARY INFORMATION SIGNING" FOR ADDITIONAL INFORMATION.
6. WILL BE PAID FOR PER SQ FT AS "TEMPORARY INFORMATION SIGNING". EACH SIGN = 2150 FT AND THE DATE PANEL ② WILL NOT BE MEASURED SEPARATELY FOR PAYMENT.

MODEL: DETAIL.S.1 [Sheet]
FILE NAME: P:\MIDOT\Documents\DOT Office\District 3\ORD Project\0365\30\CAD\Sheet\0365\30 Sheets

USER NAME = Brandon.Criss	DESIGNED -	REVISED -
PLOT SCALE = 0.16666633' / in.	DRAWN -	REVISED -
PLOT DATE = 12/18/2023	CHECKED -	REVISED -
	DATE -	REVISED -

**STATE OF ILLINOIS
DEPARTMENT OF TRANSPORTATION**

DETAILS

SCALE: 1"=50' SHEET 1 OF 2 SHEETS STA. ___+___ TO STA. ___+___

F.A.P. RTE. 653	SECTION (1)SFY	COUNTY *	TOTAL SHEETS 15	SHEET NO. 14
CONTRACT NO. 66N30			ILLINOIS FED. AID PROJECT	

*PUTNAM / LASALLE

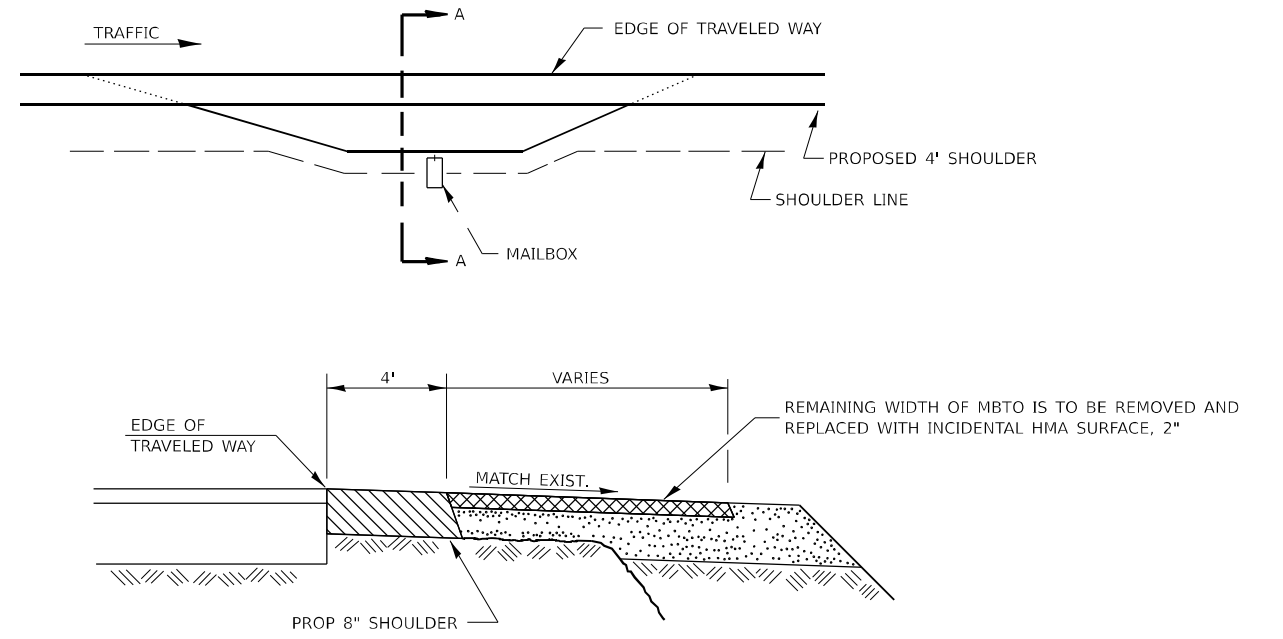

SECTION A-A

RURAL MAILBOX TURNOUT DETAILS

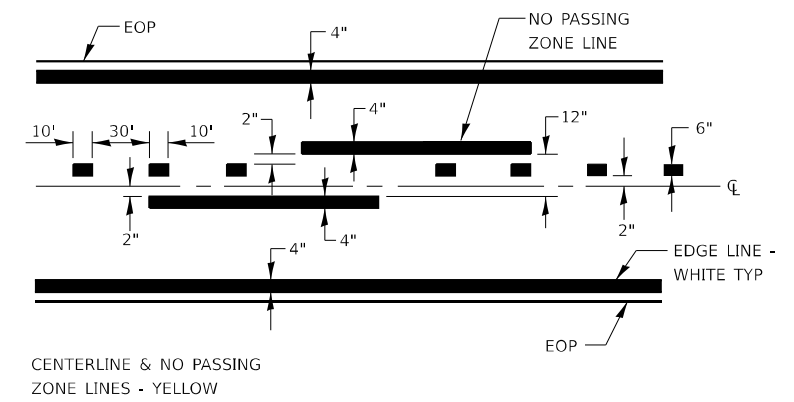

PAVEMENT MARKING

MODEL: DETAIL S.2 (Rural) FILE NAME: p:\projects\66n30\66n30\DOT\Office\District 3\ORD Project\66n30\CADD\Drawings\66n30_Sheets

USER NAME = Brandon.Criss	DESIGNED -	REVISED -
	DRAWN -	REVISED -
PLOT SCALE = 0.16666633' / in.	CHECKED -	REVISED -
PLOT DATE = 12/18/2023	DATE -	REVISED -

**STATE OF ILLINOIS
DEPARTMENT OF TRANSPORTATION**

DETAILS

SCALE: 1"=50' SHEET 2 OF 2 SHEETS STA. ___+___ TO STA. ___+___

F.A.P. RTE. 653	SECTION (1)SFY	COUNTY *	TOTAL SHEETS 15	SHEET NO. 15
CONTRACT NO. 66N30			*PUTNAM / LASALLE	
ILLINOIS FED. AID PROJECT				