

03-08-2024 LETTING ITEM 097

INDEX OF SHEETS

- 1 COVER SHEET
- 2 GENERAL NOTES & SUMMARY OF QUANTITIES
- 3 TYPICAL SECTIONS
- 4 SUPERELEVATION TABLE
- 5 SCHEDULES OF QUANTITIES
- 6-26 PLAN & PROFILES
- 27 TRAFFIC CONTROL PLAN
- 28 DISTRICT 4 STANDARDS

LIST OF HIGHWAY STANDARDS

601001-05	PIPE UNDERDRAINS
601101-02	CONCRETE HEADWALL FOR PIPE UNDERDRAINS
630001-13	STEEL PLATE BEAM GUARDRAIL
630301-09	SHOULDER WIDENING FOR TYPE I (SPECIAL) GUARDRAIL TERMINALS
701901-09	TRAFFIC CONTROL DEVICES
720001-01	SIGN PANEL MOUNTING DETAILS
720006-04	SIGN PANEL ERECTION DETAILS
725001-01	OBJECT AND TERMINAL MARKERS
728001-01	TELESCOPING STEEL SIGN SUPPORT
780001-05	TYPICAL PAVEMENT MARKINGS
B.L.R. 21-9	TYPICAL APPLICATION OF TRAFFIC CONTROL DEVICES FOR CONSTRUCTION ON RURAL LOCAL HIGHWAYS

STATE OF ILLINOIS
DEPARTMENT OF TRANSPORTATION
DIVISION OF HIGHWAYS

PROPOSED
HIGHWAY PLANS

FAS ROUTE 446 / 1452 (COUNTY HIGHWAY 15)
SECTION 20-00145-01-RS
PROJECT KBZ3(106)
FULL-DEPTH RECLAMATION
FULTON COUNTY

F.A.S. RTE.	SECTION	COUNTY	TOTAL SHEETS	SHEET NO.
145	20-00145-01-RS	FULTON	28	1
		ILLINOIS	CONTRACT NO. 89798	

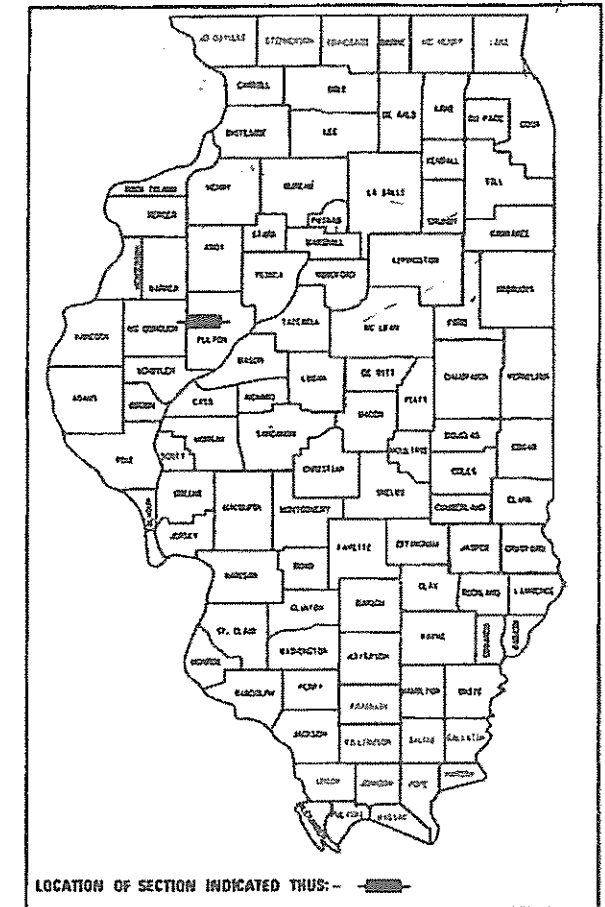

C-94-128-20

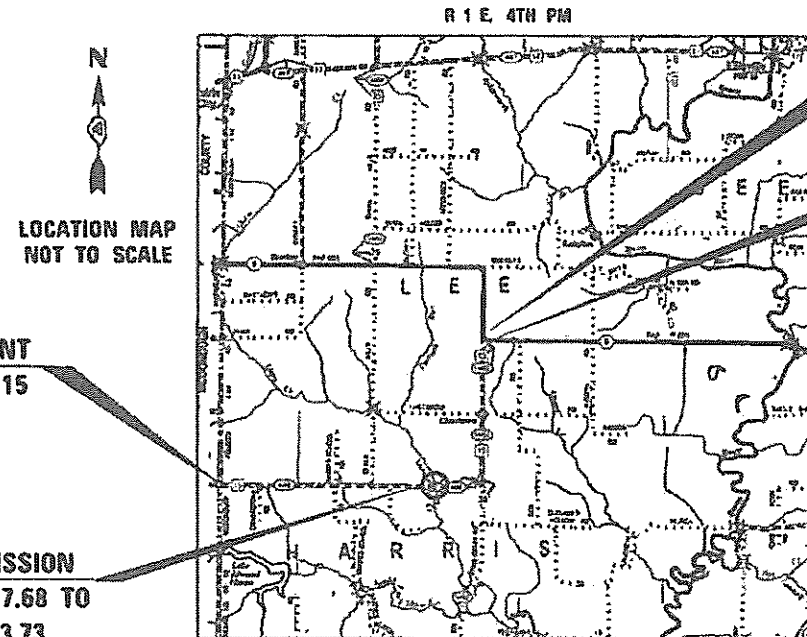

END IMPROVEMENT
COUNTY HIGHWAY 15
STA 396 + 03.22

END IMPROVEMENT
WYE
STA 19 + 04.30

BEGIN IMPROVEMENT
COUNTY HIGHWAY 15
STA 100 + 66.47

BRIDGE OMISSION
STA 256 + 87.68 TO
STA 258 + 13.73

GROSS LENGTH = 30,441.05 FT. = 5.765 MILES
NET LENGTH = 30,315.00 FT. = 5.741 MILES

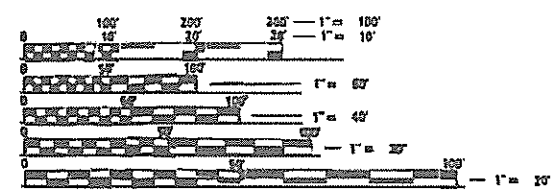

FULL SIZE PLANS HAVE BEEN PREPARED USING STANDARD ENGINEERING SCALES. REDUCED SIZED PLANS WILL NOT CONFORM TO STANDARD SCALES. IN MAKING MEASUREMENTS ON REDUCED PLANS, THE ABOVE SCALES MAY BE USED.

J.U.L.I.E.
JOINT UTILITY LOCATION INFORMATION FOR EXCAVATION
1-800-992-0123
OR 811

PROJECT MANAGER: SHANE LARSON, P.E.
PROJECT ENGINEER: RYAN BRADLE, P.E., P.T.O.E.
CATALOG 036111-00D
CONTRACT NO. 89798

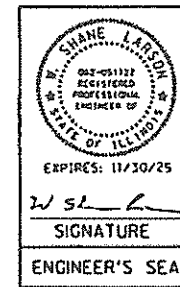

FUNCTIONAL CLASSIFICATION:
MAJOR COLLECTOR
2020 ADT = 500
DESIGN SPEED = 50 MPH
PV = 88% SU = 7% MU = 5%

APPROVED *November 6th 2023*
Mark S. Mack
COUNTY ENGINEER

PASSED *12-14 2023*
Shane Larson
DISTRICT FOUR ENGINEER OF LOCAL ROADS & STREETS

Releasing For Bid Based on Limited Review *12-15 2023*
Kearil A. Barnett
REGION THREE ENGINEER
STATE OF ILLINOIS
DEPARTMENT OF TRANSPORTATION

PRINTED BY THE AUTHORITY
OF THE STATE OF ILLINOIS

GENERAL NOTES

ALL REFERENCES TO THE "DEPARTMENT" OR "ENGINEER" IN THE IDOT STANDARD SPECIFICATIONS SHALL ALSO INCLUDE THE FULTON COUNTY ENGINEER.

PROPERTY OWNER ACCESS REQUIREMENT

ACCESS MUST BE MAINTAINED TO ALL EXISTING PROPERTIES DURING CONSTRUCTION PER ARTICLE 107.09 UNLESS ARRANGEMENTS ARE MADE IN WRITING BY THE CONTRACTOR WITH THE PROPERTY OWNERS WITH A COPY TO THE ENGINEER FOR SHORT-TERM CLOSURES.

ENVIRONMENTAL REVIEWS

PRIOR TO THE USE OF ANY PROPOSED BORROW AREAS, USE AREAS (TEMPORARY ACCESS ROADS, DETOURS, RUN-AROUNDS, ETC.) AND/OR WASTE AREAS, THE CONTRACTOR SHALL FILE THE REQUIRED ENVIRONMENTAL RESOURCE REQUEST SURVEYS ACCORDING TO SECTION 107.22 OF THE STANDARD SPECIFICATIONS. THESE SURVEYS ARE REQUIRED IN ORDER FOR THE DEPARTMENT TO CONDUCT CULTURAL AND BIOLOGICAL RESOURCE SURVEYS FOR THE PROPOSED SITE.

THE REQUIRED ENVIRONMENTAL RESOURCE DOCUMENTATION SHALL INCLUDE THE FOLLOWING:

- BDE FORM 2289 (CULTURAL AND NATURAL RESOURCES REVIEW OF BORROW AREAS)
- BDE FORM 2290 (WASTE/USE AREA REVIEW)
- A LOCATION MAP SHOWING THE SIZE LIMITS AND LOCATION OF THE USE AREA
- COLOR PHOTOGRAPHS DEPICTING THE USE AREA
- BORROW AREA ENTRY AGREEMENT FORM - D4 P10101

PRIOR TO ANY WASTE MATERIALS BEING REMOVED FROM THE CONSTRUCTION SITE THE REQUIRED ENVIRONMENTAL RESOURCE SURVEYS SHALL BE OBTAINED AND FILED BY THE CONTRACTOR. EXCESS WASTE PRODUCTS REMOVED FROM THE CONSTRUCTION SITE SHALL BE DISPOSED OF AS REQUIRED IN SECTION 202.03 OF THE STANDARD SPECIFICATIONS.

ANY PROTRUDING METAL BARS SHALL BE REMOVED PRIOR TO THE DISPOSAL OF BROKEN CONCRETE AT APPROVED DISPOSAL SITES.

PLEASE NOTE THAT A MINIMUM OF FOUR WEEKS SHALL BE ALLOWED FOR THE DISTRICT TO OBTAIN THE REQUIRED ENVIRONMENTAL CLEARANCES AND SIX WEEKS FOR THE REQUIRED BORROW SITE ENVIRONMENTAL CLEARANCES.

COMMITMENTS

NONE

UTILITIES

CITY OF BUSHNELL	TYLER ENLOE	618-406-8479	TYLER@USDILUS
BRIGHTSPEED	CASE WELLS	704-314-2503	CASE.WELLS@BRIGHTSPEED.COM
FRONTIER COMMUNICATIONS	KALIN HINSHAW	815-895-1515	KALIN.HINSHAW@FTR.COM
MID-CENTURY TELEPHONE COOP	DAN SELF	309-778-8508	ENGINEERING@MIDCENTURY.COM
VILLAGE OF MARIETTA		309-833-4594	
SPOON RIVER ELECTRIC COOP	DAVE WHITEHURST	309-647-2700x108	DWHITEHURST@SRECOOP.ORG

SUMMARY OF QUANTITIES				CONSTRUCTION CODE	
CODE NO.	DESCRIPTION	UNIT	TOTAL QUANTITY	80% FEDERAL 20% LOCAL ROADWAY	
				0004	RURAL
30200650	PROCESSING MODIFIED SOIL 12"	SQ YD	74252	74252	
30201700	PORTLAND CEMENT	TON	3234	3234	
35101400	AGGREGATE BASE COURSE, TYPE B	TON	1042	1042	
40200800	AGGREGATE SURFACE COURSE, TYPE B	TON	132	132	
48102100	AGGREGATE WEDGE SHOULDER, TYPE B	TON	1641	1641	
60100050	CONCRETE HEADWALLS FOR PIPE DRAINS	EACH	8	8	
60108100	PIPE UNDERDRAINS, 4" (SPECIAL)	FOOT	50	50	
60108501	PIPE UNDERDRAINS, TYPE 3	FOOT	8900	8900	
* 63100167	TRAFFIC BARRIER TERMINAL, TYPE 1 (SPECIAL) TANGENT	EACH	9	9	
63200310	GUARDRAIL REMOVAL	FOOT	425	425	
* 63000003	STEEL PLATE BEAM GUARDRAIL, TYPE A, 9 FOOT POSTS	FOOT	25	25	
* 63301210	REMOVE AND REERECT STEEL PLATE BEAM GUARDRAIL, TYPE A	FOOT	200	200	
67100100	MOBILIZATION	L SUM	1	1	
* 72501000	TERMINAL MARKER - DIRECT APPLIED	EACH	9	9	
* 78001110	PAINT PAVEMENT MARKING - LINE 4"	FOOT	41002	41002	
X2020108	GRADING AND SHAPING (SPECIAL)	SQ YD	1053	1053	
X2020112	GRADING AND SHAPING SHOULDERS (SPECIAL)	FOOT	30933	30933	
X7010216	TRAFFIC CONTROL AND PROTECTION, (SPECIAL)	L SUM	1	1	
Z0013798	CONSTRUCTION LAYOUT	L SUM	1	1	
LR403300	SURFACE PROFILE MILLING	SQ YD	74252	74252	
LR403400	BITUMINOUS MATERIALS (COVER AND SEAL COATS)	TON	272	272	
# 20076600	TRAINEES	Hour	1000		
LR403500	COVER COAT AGGREGATE	TON	1872	1872	
# 20076604	TRAINEES TRAINING PROGRAM GRADUATE	Hour	1000		
LR403600	SEAL COAT AGGREGATE	TON	936	936	

* SPECIALTY ITEMS

0042

MODEL: DDDDD; FILE NAME: P:\S\J\B - CT 15 - FDR - P11.HI.Fulton_Civil\CAD\CADD_Sheets\CADD_Sheets\2-nr.mxd & 500.dwg



USER NAME = RBrady	DESIGNED - WSL	REVISED -
PLOT SCALE = 2,000' / 1"	DRAWN - SRH	REVISED -
PLOT DATE = 12/11/2023	CHECKED - WSL	REVISED -
	DATE - 10-27-23	REVISED -



FULTON COUNTY
HIGHWAY DEPARTMENT

COUNTY HIGHWAY 15
GENERAL NOTES & SUMMARY OF QUANTITIES

SCALE: N/A SHEET 1 OF 1 SHEETS STA. N/A TO STA. N/A

F.A.S. RTE. 446 1352	SECTION 20-00145-01-R5	COUNTY FULTON	TOTAL SHEETS 28	SHEET NO. 2
CONTRACT NO. 89798			ILLINOIS FED. AID PROJECT	

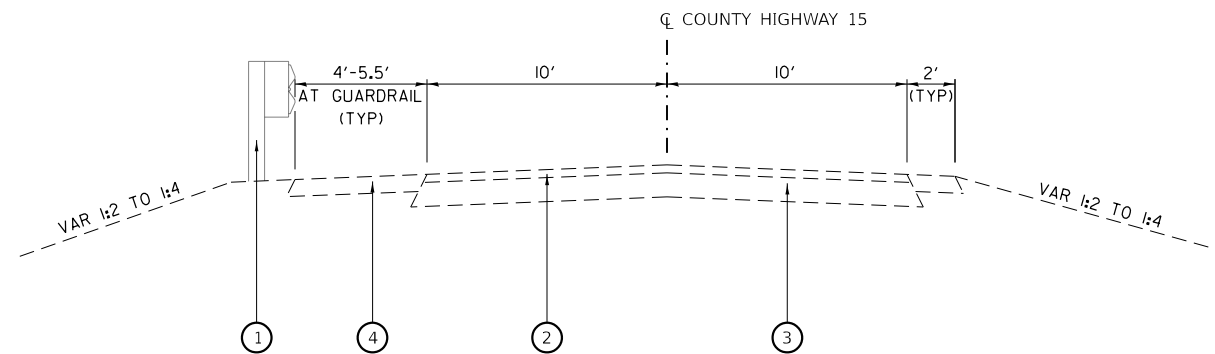

EXISTING GUARDRAIL LOCATIONS			
STATION	TO	STATION	SIDE
256+46.3	TO	256+87.7	LT
256+45.9	TO	256+87.3	RT
258+13.7	TO	262+88.4	LT
258+13.8	TO	260+14.1	RT
270+52.4	TO	276+02.1	LT
279+15.6	TO	280+94.3	LT
290+30.0	TO	291+98.5	LT

COUNTY HIGHWAY 15 EXISTING TYPICAL SECTION

STA 100+66.47 TO STA 256+87.68
 STA 256+87.68 TO STA 258+13.73 (BRIDGE OMISSION)
 STA 258+13.73 TO STA 396+03.22
 STA 10+00.00 TO STA 19+04.30 (WYE)

- ① EXISTING GUARDRAIL (TYP), SEE TABLE ON THIS SHEET.
- ② EXISTING CHIP SEAL COAT SURFACE (2" TO 4") (LT OR RT)
- ③ EXISTING AGGREGATE BASE (8" TO 13")
- ④ EXISTING AGGREGATE SHOULDER (TYP) (LT OR RT)
- ⑤ PROPOSED AGGREGATE WEDGE SHOULDER, TYPE B (TYP)
- ⑥ PROPOSED BITUMINOUS SURFACE TREATMENT, A-3 *
- ⑦ PROPOSED PORTLAND CEMENT AND PROCESSING MODIFIED SOIL 12"
- ⑧ PROPOSED PIPE UNDERDRAINS, TYPE 3 (TYP), SEE TABLE ON THIS SHEET.
- ⑨ PROPOSED STEEL PLATE BEAM GUARDRAIL, TYPE A, 9 FOOT POSTS
 PROPOSED TRAFFIC BARRIER TERMIAL, TYPE I (SPECIAL) TANGENT
 SEE GUARDRAIL SCHEDULE ON SCHEDULES OF QUANTITIES SHEET.

NOTES

1. EXISTING CROSS SLOPE IS VARIABLE.
2. EXISTING ROADWAY SURFACE IS 20'.
3. PORTLAND CEMENT PERCENTAGE IS ESTIMATED TO BE 8% BY WEIGHT (12" DEEP AND 22' WIDE).
4. FINAL A-3 SURFACE SHALL BE 20' WIDE.
5. AGGREGATE SURFACE COURSE, TYPE B HAS BEEN INCLUDED FOR USE AT ENTRANCES AND AGGREGATE SIDE ROADS TO TAPER ANY ELEVATION DIFFERENCE BETWEEN THE EXISTING ENTRANCE/SIDE ROAD ELEVATION AND PROPOSED FINISHED ROADWAY ELEVATION, AS NECESSARY.
6. SIDE ROADS WITH EXISTING CHIP SEAL SURFACES (RT STA 129+90, LT STA 210+65 AND LT & RT STA 339+50) WILL BE REQUIRED TO RECEIVE A BITUMINOUS SURFACE TREATMENT, A-3 (NO 12" CEMENT) TO THE END OF RADIUS RETURNS AFTER GRADING HAS BEEN COMPLETED.
7. SHAW CREEK RD SHALL RECEIVE THE SAME TREATMENT (SURFACE TREATMENT & 12" CEMENT STABILIZATION) AS CH 15 FROM THE EDGE OF CH 15 TO THE END OF THE RADIUS RETURNS (50').

*PROPOSED BITUMINOUS SURFACE TREATMENT, A-3 SHALL CONSIST OF THE FOLLOWING PAY ITEMS:
 -BITUMINOUS MATERIALS (COVER AND SEAL COATS) - THE BITUMINOUS MATERIALS (COVER AND SEAL COATS) SHALL BE HFRS-2 APPLIED AT A RATE OF 0.3 GAL/SY.
 -COVER AND SEAL COAT AGGREGATE - THE COVER COAT AND SEAL COAT AGGREGATES SHALL BE 3/8" CLASS A - CA 16 (CRUSHED) APPLIED AT A RATE OF 25 LBS/SY.

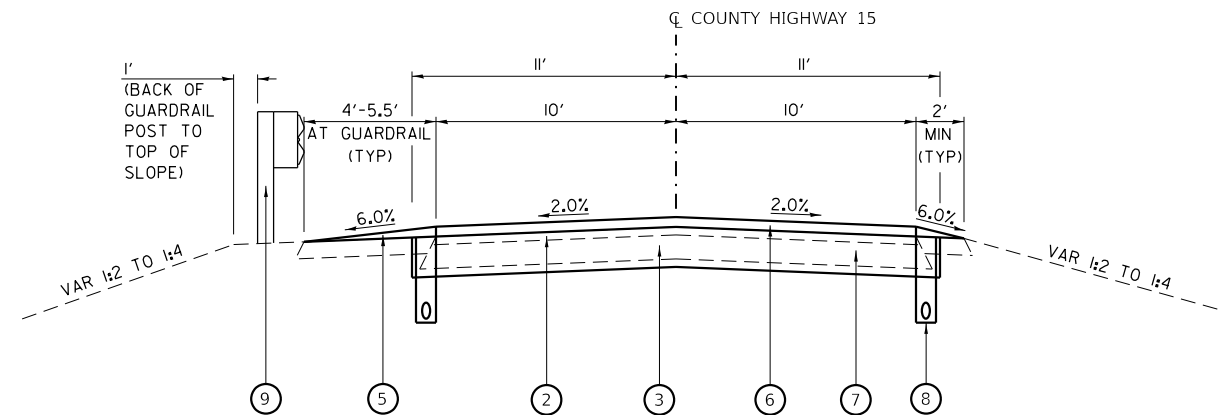

COUNTY HIGHWAY 15 PROPOSED TYPICAL SECTION

STA 100+66.47 TO STA 256+87.68
 STA 256+87.68 TO STA 258+13.73 (BRIDGE OMISSION)
 STA 258+13.73 TO STA 396+03.22
 STA 10+00.00 TO STA 19+04.30 (WYE)

PIPE UNDERDRAIN LOCATIONS			
STATION	TO	STATION	SIDE
241+00	TO	256+00	LT
241+00	TO	256+00	RT
259+00	TO	267+50	LT
259+00	TO	267+50	RT
269+00	TO	276+15	LT
269+00	TO	276+15	RT
276+15	TO	290+00	LT
276+15	TO	290+00	RT

MODEL: Default FILE NAME: 20231118 - CH 15 FDR - Plt 1.dwg (Fulton County)\CADD\CADD_Sheets\045148-rt-3-tp1cal.dwg



USER NAME = RBradle	DESIGNED - WSL	REVISED -
	DRAWN - SRH	REVISED -
PLOT SCALE = 8.0000' / in.	CHECKED - WSL	REVISED -
PLOT DATE = 12/11/2023	DATE - 10-27-23	REVISED -



FULTON COUNTY
HIGHWAY DEPARTMENT

COUNTY HIGHWAY 15
TYPICAL SECTIONS

SCALE: N/A SHEET 1 OF 1 SHEETS STA. N/A TO STA. N/A

F.A.S. RTE.	SECTION	COUNTY	TOTAL SHEETS	SHEET NO.
446 1452	20-00145-01-R5	FULTON	28	3
CONTRACT NO. 89798				
ILLINOIS FED. AID PROJECT				

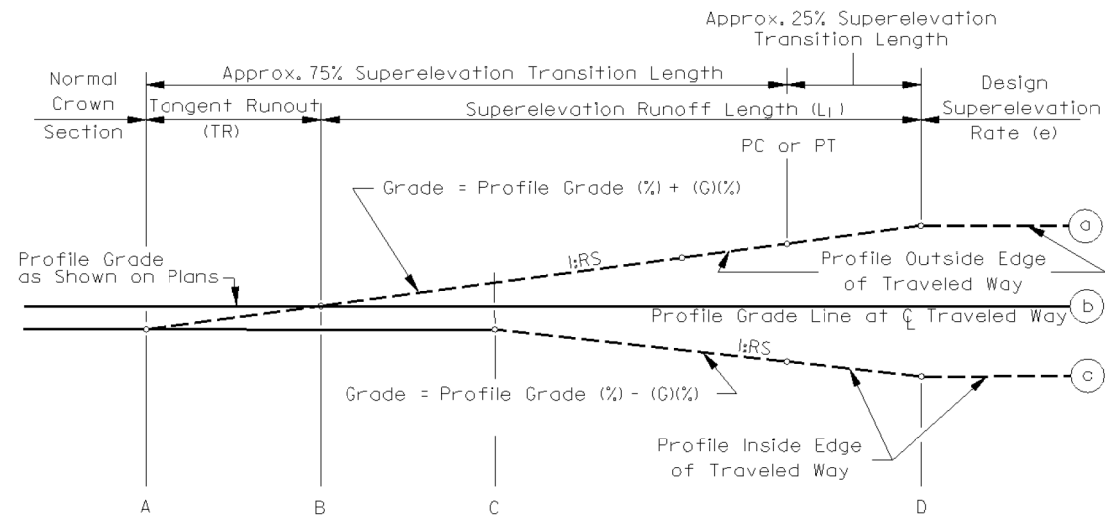

Note: Round all edge breakpoints in field.

NOTE: REFER TO THE TABLE FOR HIGH AND LOW SIDE OF THE SUPERELEVATION

PROPOSED SUPERELEVATION TABLE CH 15 - CURVES 1-4							
SECTIONS	CHAIN	STA	LEFT		PROFILE GRADE	RIGHT	
			EOP Elev.	e		EOP Elev.	e
A	CH 15	277+64.49	559.66	-2.00%	1.83%	559.66	-2.00%
B	CH 15	277+99.99	560.57	-2.00%	2.83%	560.77	0.00%
C	CH 15	278+35.49	561.57	-2.00%	2.66%	561.97	2.00%
PC (CURVE 1)	CH 15	278+70.99					
D	CH 15	279+06.49	563.32	-6.00%	3.31%	564.52	6.00%
D	CH 15	297+22.61	608.96	-6.00%	1.30%	610.16	6.00%
PT (CURVE 4)	CH 15	297+58.11					
C	CH 15	297+93.61	610.35	-2.00%	1.50%	610.75	2.00%
B	CH 15	298+29.11	610.88	-2.00%	1.50%	611.08	0.00%
A	CH 15	298+64.61	611.44	-2.00%	1.61%	611.44	-2.00%

PAINT PAVEMENT MARKING - LINE 4"						
LOCATION			78001110			
STATION	TO	STATION	(EASTBOUND & NORTHBOUND)		(WESTBOUND & SOUTHBOUND)	
			SKIP-DASH PASSING	SOLID NO PASSING	SKIP-DASH PASSING	SOLID NO PASSING
			YELLOW CENTERLINE FOOT			
100+66	TO	121+78				528
121+78	TO	127+06		528	132	
127+06	TO	137+62		1056		1056
137+62	TO	148+18	264			1056
148+18	TO	179+86				792
179+86	TO	190+42		1056	264	
190+42	TO	195+70				132
195+70	TO	211+54	396		1584	
211+54	TO	216+82		528	132	
216+82	TO	237+94		2112		2112
237+94	TO	248+50	264			1056
248+50	TO	259+06		1056	264	
259+06	TO	301+30		4224		4224
301+30	TO	306+58	132			528
306+58	TO	322+42				396
322+42	TO	327+70		528	132	
327+70	TO	369+94		4224		4224
369+94	TO	375+22	132			528
375+22	TO	396+03		2081		2081
	WYE			600		600
SUB-TOTAL			1188	17993	924	19049
TOTAL					41002	
USE					41002	

PAVEMENT									
LOCATION			30200650	30201700	35101400	LR403300	LR403400	LR403500	LR403600
STATION	TO	STATION	PROCESSING MODIFIED SOIL 12"	PORTLAND CEMENT	AGGREGATE BASE COURSE, TYPE B*	SURFACE PROFILE MILLING	BITUMINOUS MATERIALS (COVER AND SEAL COATS) (3 APPLICATIONS)	COVER COAT AGGREGATE (2 APPLICATIONS)	SEAL COAT AGGREGATE (1 APPLICATION)
			SQ YD	TON	TON	SQ YD	TON	TON	TON
COUNTY HIGHWAY 15									
100+66.47	TO	256+87.68	38232	1665	500	38232	139	956	478
258+13.73	TO	396+03.22	33708	1468	542	33708	123	843	421
WYE			2014	88		2014	7	50	25
N CORNERSTONE RD							1	4	2
N SEVEN HILLS RD							1	4	2
SHAW CREEK RD			299	13		299	1	7	4
E CHECKROW RD (W LEG)							1	4	2
E CHECKROW RD (E LEG)							1	4	2
TOTAL			74252	3234	1042	74252	272	1872	936
USE			74252	3234	1042	74252	272	1872	936

BITUMINOUS MATERIALS (COVER AND SEAL COATS) CONVERSION: (HFRS-2 = 8.461 LBS/GAL). TOTAL GAL X 8.461/2000 LBS/TON = TON
 *APPLIES THROUGH SE CURVES.

PIPE UNDERDRAINS							
STATION		TO	STATION	SIDE	60100060	60108100	60108501
					CONCRETE HEADWALLS FOR PIPE DRAINS EACH	PIPE UNDERDRAINS 4" (SPECIAL) FOOT	PIPE UNDERDRAINS, TYPE 3 FOOT
241+00	TO	256+00	LT & RT				3000
256+00	TO	256+00	LT & RT		2	10	
259+00	TO	267+50	LT & RT				1700
259+00	TO	259+00	LT & RT		2	10	
269+00	TO	276+15	LT & RT				1430
276+15	TO	276+15	LT & RT		4	30	
276+15	TO	290+00	LT & RT				2770
TOTAL					8	50	8900
USE					8	50	8900

GUARDRAIL AND GUARDRAIL REMOVAL									
STATION		TO	STATION	SIDE	63000003	63100167	63200310	63301210	72501000
					STEEL PLATE BEAM GUARDRAIL, TYPE A, 9 FOOT POSTS	TRAFFIC BARRIER TERMINAL, TYPE 1 (SPECIAL) TANGENT	GUARDRAIL REMOVAL	REMOVE AND REERECT STEEL PLATE BEAM GUARDRAIL, TYPE A	TERMINAL MARKER - DIRECT APPLIED
		FOOT	EACH	FOOT	FOOT	FOOT	EACH		
256+43.3	TO	256+87.7	LT		1	25		1	
256+45.9	TO	256+87.7	RT		1	25		1	
258+13.7	TO	260+14.1	RT		1	50		1	
258+13.7	TO	262+88.4	LT		1	50	100	1	
270+52.5	TO	276+02.1	LT		1	50	100	1	
279+15.4	TO	280+94.4	LT	25	2	125		2	
290+29.6	TO	291+98.6	LT		2	100		2	
TOTAL					25	9	425	200	9
USE					25	9	425	200	9

SHOULDERS				
LOCATION		48102100	X2020112	
STATION	TO	STATION	AGGREGATE WEDGE SHOULDER, TYPE B	GRADING AND SHAPING SHOULDERS (SPECIAL)
			TON	FOOT
100+67.47	TO	256+87.68	813	15620
258+13.73	TO	396+03.22	789	13789
WYE			39	1523
TOTAL			1641	30933
USE			1641	30933

GRADING AND SHAPING (SPECIAL)		
LOCATION	X2020108 AREA SQ YD	
N CORNERSTONE RD	200	
N SEVEN HILLS RD	160	
SHAW CREEK RD	339	
E CHECKROW RD (W LEG)	191	
E CHECKROW RD (W LEG)	163	
TOTAL		1053
USE		1053

ENTRANCES & SIDEROADS			
LOCATION		40200800	
STATION	TO	STATION	
			AGGREGATE SURFACE COURSE, TYPE B TON
100+66.47	TO	396+03.22	117
(39 ENTRANCES)			
N BARNES SCHOOL RD (LT)			5
N BARNES SCHOOL RD (RT)			5
E CUMBERLAND HOLLOW RD			5
TOTAL			132
USE			132

MODEL: D:\draft\FILE NAME: 2023148 - CH 15 FDR - P11 I11 (Fulton County)\CADD\CADD_Sheets\045148-rts-5-schedule.dgn



USER NAME = RBradle	DESIGNED - WSL	REVISED -
	DRAWN - SRH	REVISED -
PLOT SCALE = 2,000' / in.	CHECKED - WSL	REVISED -
PLOT DATE = 12/11/2023	DATE - 10-27-23	REVISED -



FULTON COUNTY HIGHWAY DEPARTMENT

COUNTY HIGHWAY 15 SCHEDULES OF QUANTITIES	
SCALE: N/A	SHEET 1 OF 1 SHEETS STA. N/A TO STA. N/A

F.A.S. RTE. 446 1452	SECTION 20-00145-01-R5	COUNTY FULTON	TOTAL SHEETS 28	SHEET NO. 5
CONTRACT NO. 89798			ILLINOIS FED. AID PROJECT	

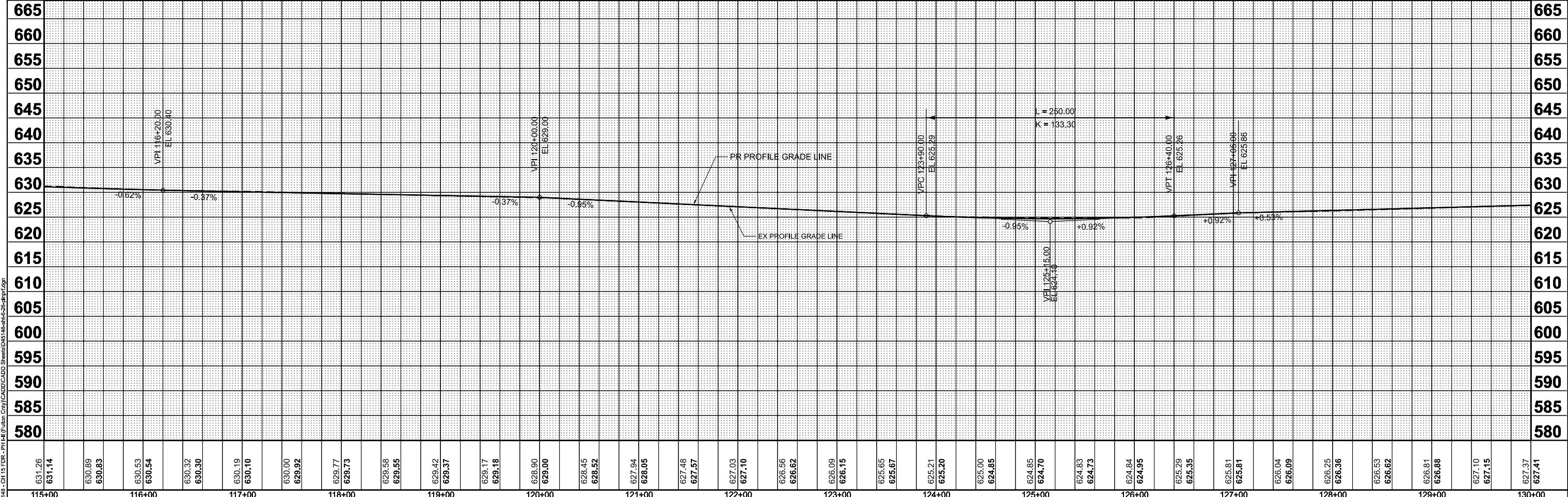
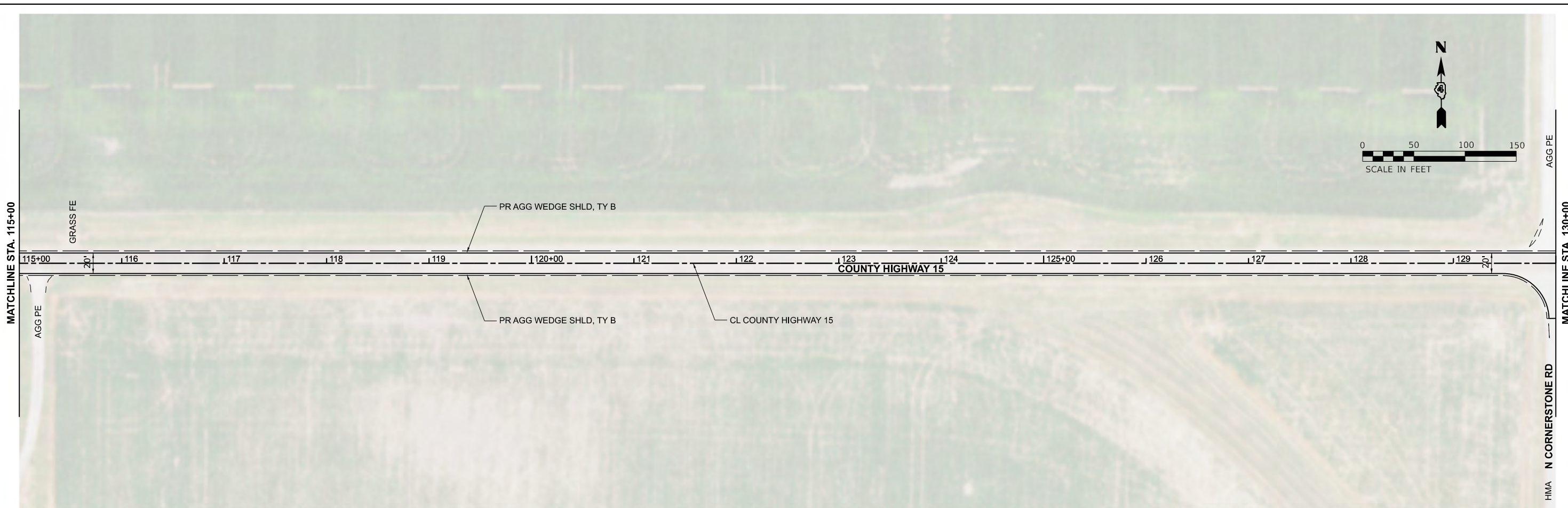
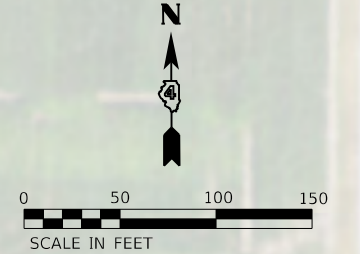

MODEL: P:\C:\Users\jbrad\OneDrive\Documents\Projects\2023\11-21-2023\11-21-2023.dwg
 FILE NAME: 11-21-2023.ctb
 USER: jbrad
 DATE: 11/21/2023



USER NAME = RBrad	DESIGNED - WSL	REVISED -
PLOT SCALE = 0.166666' / in.	DRAWN - SRH	REVISED -
PLOT DATE = 11/21/2023	CHECKED - WSL	REVISED -
	DATE - 10-27-23	REVISED -



**FULTON COUNTY
HIGHWAY DEPARTMENT**

**COUNTY HIGHWAY 15
PLAN & PROFILE**

SCALE: H=50 V=10 SHEET 2 OF 21 SHEETS STA. 115+00 TO STA. 130+00

F.A.S. RTE. 446 1452	SECTION 20-000145-01-R5	COUNTY FULTON	TOTAL SHEETS 28	SHEET NO. 7
CONTRACT NO. 89798			ILLINOIS FED. AID PROJECT	

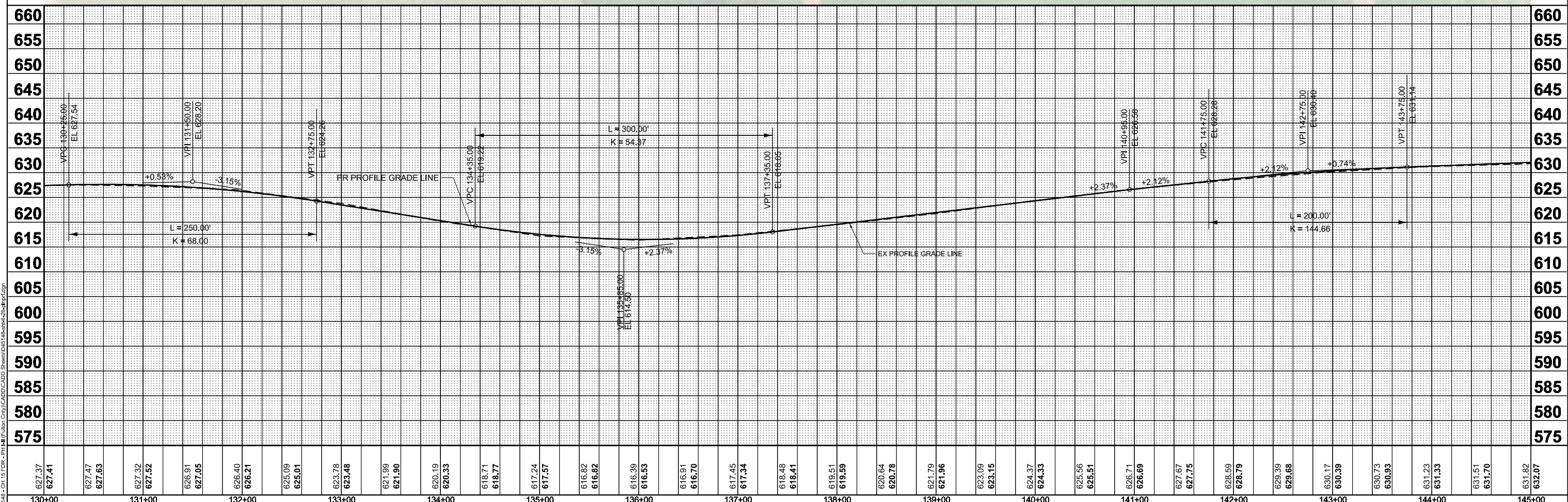
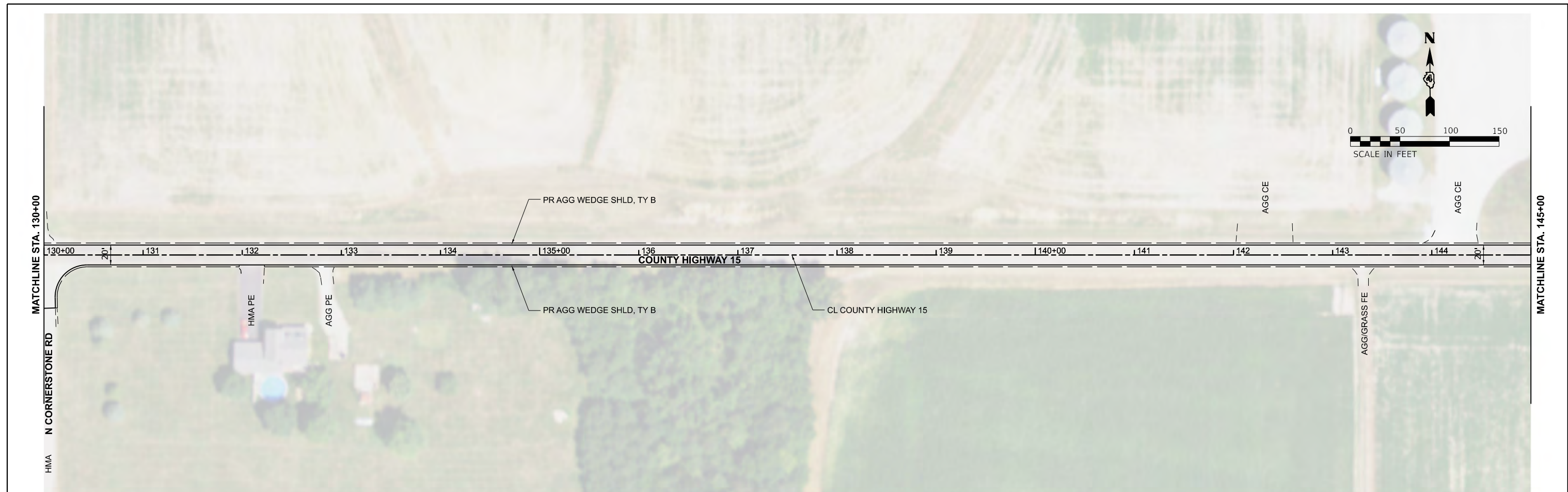
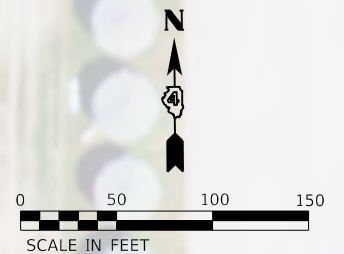

627.37	627.41	627.47	627.63	627.32	627.52	626.91	627.05	626.40	626.21	625.09	625.01	623.78	623.48	621.99	621.90	620.19	620.33	618.71	618.77	617.24	617.57	616.82	616.82	616.39	616.53	616.91	616.70	617.45	617.34	618.48	618.41	619.51	619.59	620.64	620.78	621.79	621.96	623.09	623.15	624.37	624.33	625.56	625.51	626.71	626.69	627.67	627.75	628.59	628.79	629.39	629.68	630.17	630.39	630.73	630.93	631.23	631.33	631.51	631.70	631.82	632.07
130+00	131+00	132+00	133+00	134+00	135+00	136+00	137+00	138+00	139+00	140+00	141+00	142+00	143+00	144+00	145+00																																														

MODEL: P:\CADD\Projects\2020\446\446-1452\Drawings\Profile.dwg
 FILE NAME: 20-00145-01-R5.dwg
 USER: RBradford



DESIGNED - WSL	REVISD -
DRAWN - SRH	REVISD -
CHECKED - WSL	REVISD -
DATE - 10-27-23	REVISD -



**FULTON COUNTY
HIGHWAY DEPARTMENT**

**COUNTY HIGHWAY 15
PLAN & PROFILE**

SCALE: H=50 V=10 SHEET 3 OF 21 SHEETS STA. 130+00 TO STA. 145+00

F.A.S. RTE. 446 1452	SECTION 20-00145-01-R5	COUNTY FULTON	TOTAL SHEETS 28	SHEET NO. 8
CONTRACT NO. 89798				

ILLINOIS FED. AID PROJECT

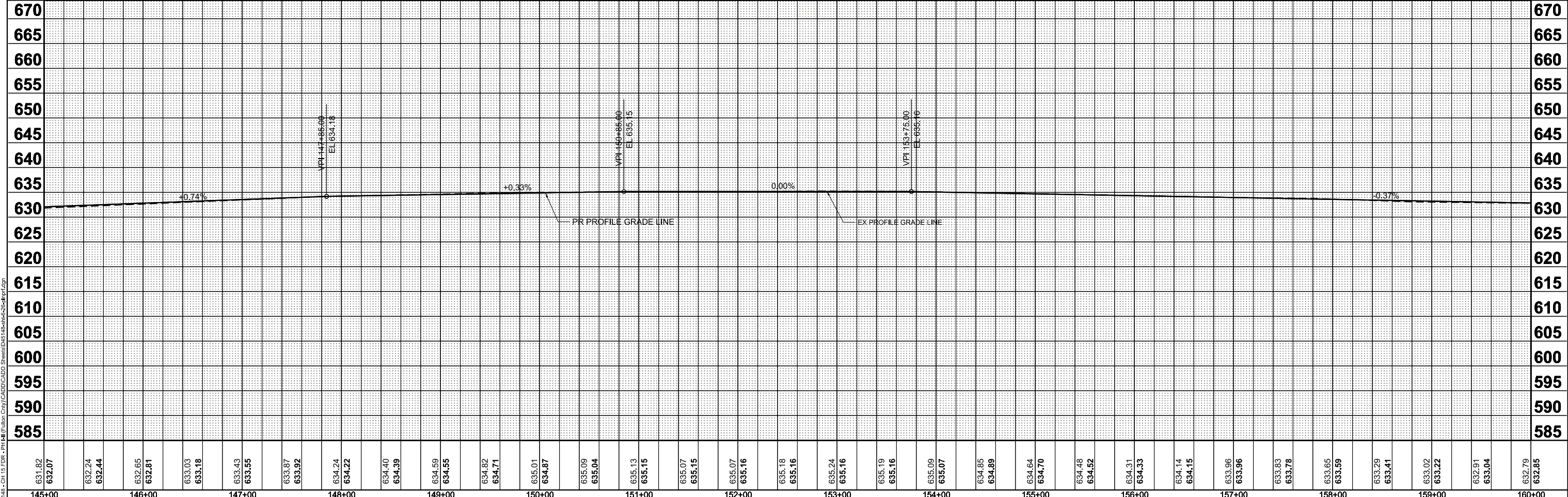
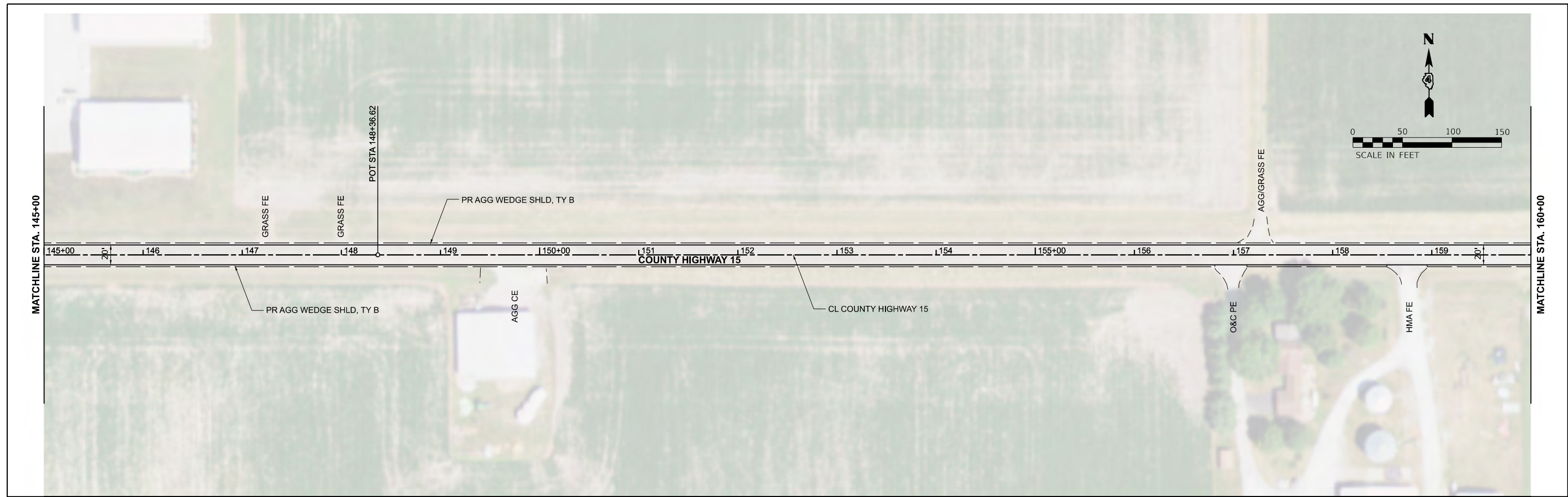
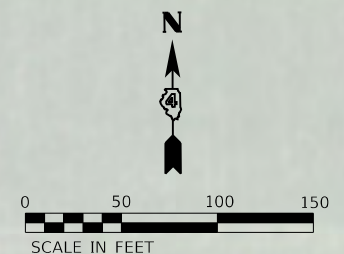

631.82	632.07	632.24	632.44	632.65	632.81	633.03	633.18	633.43	633.55	633.87	633.92	634.24	634.22	634.40	634.39	634.59	634.55	634.82	634.71	635.01	634.87	635.09	635.04	635.13	635.15	635.07	635.15	635.07	635.16	635.18	635.16	635.24	635.16	635.19	635.16	635.09	635.07	634.85	634.89	634.64	634.70	634.48	634.52	634.31	634.33	634.14	634.15	633.96	633.96	633.83	633.78	633.65	633.59	633.29	633.41	633.02	633.22	632.91	633.04	632.79	632.85
145+00	146+00	147+00	148+00	149+00	150+00	151+00	152+00	153+00	154+00	155+00	156+00	157+00	158+00	159+00	160+00																																														

MODEL: P:\C:\Users\rbra...
 FILE NAME: 145+00.ctb
 USER: RBracke



DESIGNED - WSL	REVISD -
DRAWN - SRH	REVISD -
CHECKED - WSL	REVISD -
DATE - 10-27-23	REVISD -

USER NAME = RBracke
PLOT SCALE = 0.166666' / in.
PLOT DATE = 11/21/2023



**FULTON COUNTY
HIGHWAY DEPARTMENT**

**COUNTY HIGHWAY 15
PLAN & PROFILE**

SCALE: H=50 V=10 SHEET 4 OF 21 SHEETS STA. 145+00 TO STA. 160+00

F.A.S. RTE. 446 1452	SECTION 20-000145-01-R5	COUNTY FULTON	TOTAL SHEETS 28	SHEET NO. 9
CONTRACT NO. 89798			ILLINOIS FED. AID PROJECT	

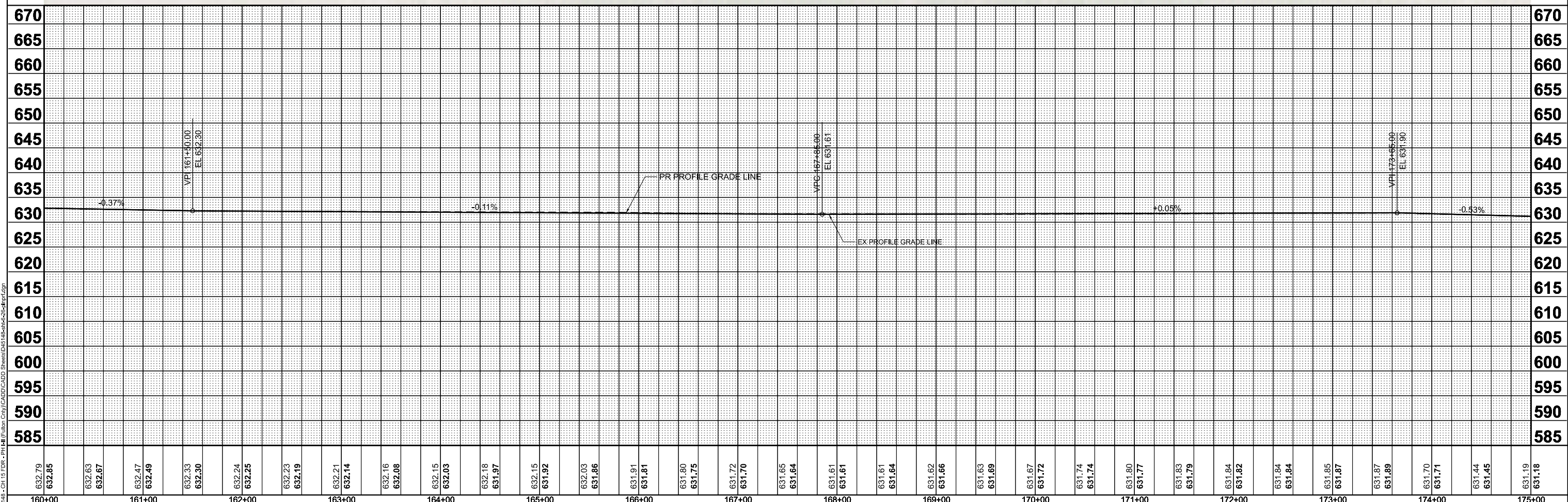
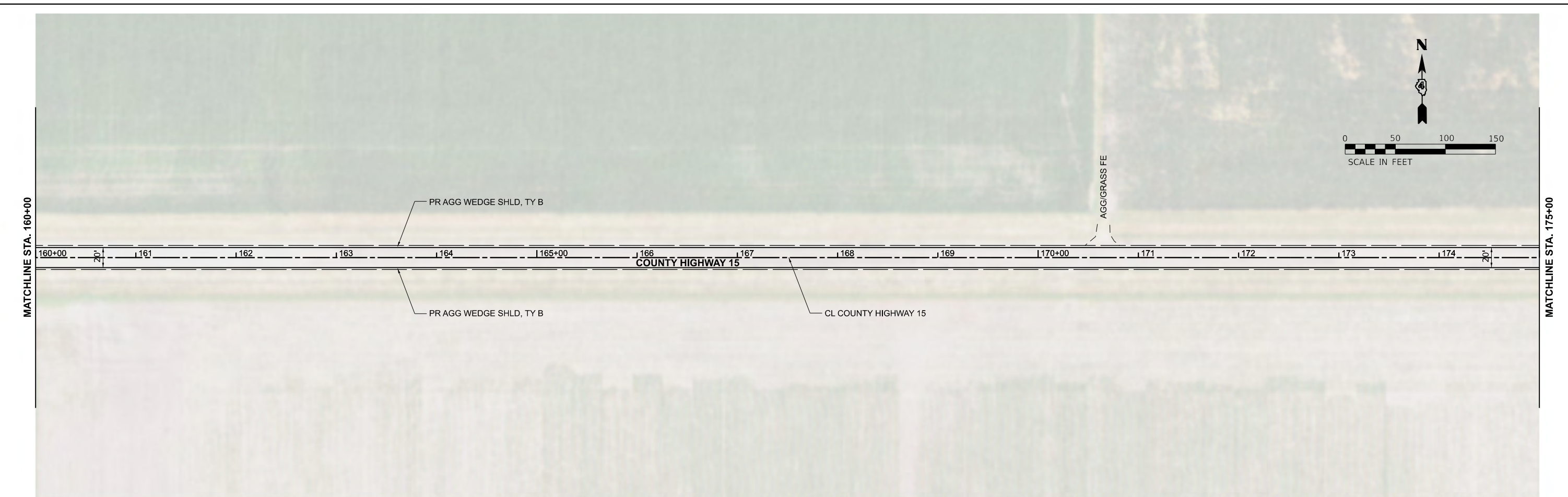
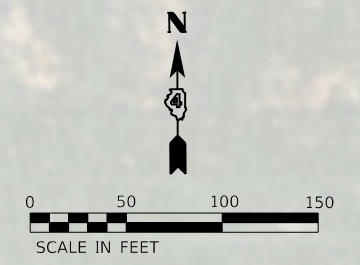

632.79	632.85	632.63	632.67	632.47	632.49	632.33	632.30	632.24	632.25	632.23	632.19	632.21	632.14	632.16	632.08	632.15	632.03	632.18	631.97	632.15	631.92	632.03	631.86	631.91	631.81	631.80	631.75	631.72	631.70	631.65	631.64	631.61	631.61	631.61	631.64	631.62	631.66	631.63	631.69	631.67	631.72	631.74	631.74	631.80	631.77	631.83	631.79	631.84	631.82	631.84	631.84	631.85	631.87	631.87	631.89	631.89	631.70	631.71	631.44	631.45	631.19	631.18
160+00	161+00	162+00	163+00	164+00	165+00	166+00	167+00	168+00	169+00	170+00	171+00	172+00	173+00	174+00	175+00																																															

MODEL: P:\C:\Users\rbra... (Sheet) FILE NAME: 105148 - CH 15 - FDR - PH (F:\Users\rbra... City\CAD\CADD Sheets\105148-CH-15-FDR-Ph.dwg)



USER NAME = RBracke	DESIGNED - WSL	REVISED -
PLOT SCALE = 0.166666' / in.	DRAWN - SRH	REVISED -
PLOT DATE = 11/21/2023	CHECKED - WSL	REVISED -
	DATE - 10-27-23	REVISED -



COUNTY HIGHWAY 15			
PLAN & PROFILE			
SCALE: H=50 V=10	SHEET 5	OF 21 SHEETS	STA. 160+00 TO STA. 175+00

F.A.S. RTE. 446 1452	SECTION 20-000145-01-R5	COUNTY FULTON	TOTAL SHEETS 28	SHEET NO. 10
CONTRACT NO. 89798			ILLINOIS FED. AID PROJECT	

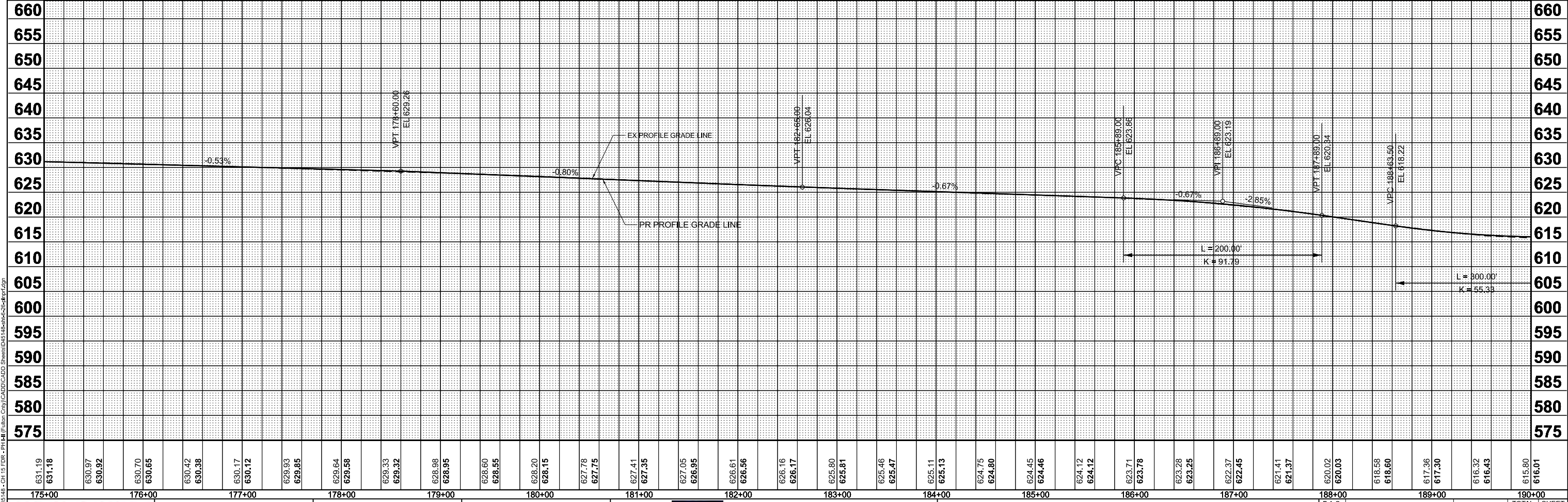
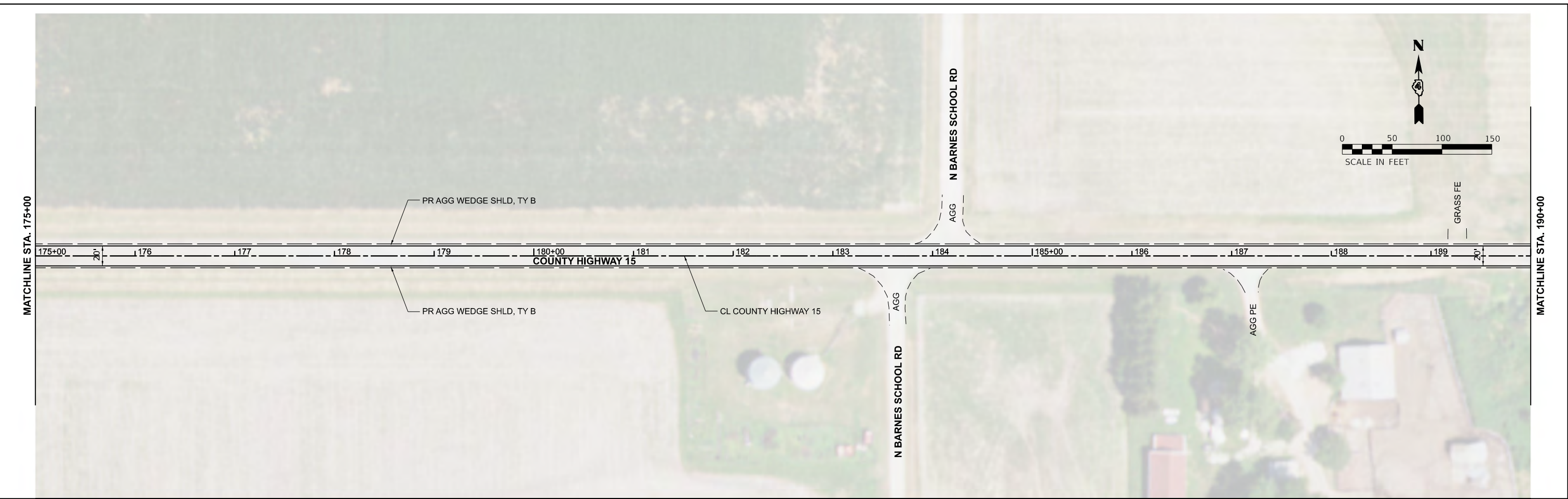
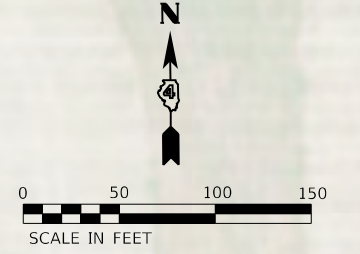

631.19	631.18	630.97	630.92	630.70	630.65	630.42	630.38	630.17	630.12	629.93	629.85	629.64	629.58	629.33	629.32	628.98	628.95	628.60	628.55	628.20	628.15	627.78	627.75	627.41	627.35	627.05	626.95	626.61	626.56	626.16	626.17	625.80	625.81	625.46	625.47	625.11	625.13	624.75	624.80	624.45	624.46	624.12	624.12	623.71	623.78	623.28	623.25	622.37	622.45	621.41	621.37	620.02	620.03	618.58	618.60	617.36	617.30	616.32	616.43	615.80	616.01
175+00	176+00	177+00	178+00	179+00	180+00	181+00	182+00	183+00	184+00	185+00	186+00	187+00	188+00	189+00	190+00																																														

USER NAME = RBracke
 PLOT SCALE = 0.166666' / 1in.
 PLOT DATE = 11/21/2023

DESIGNED - WSL	REVISD -
DRAWN - SRH	REVISD -
CHECKED - WSL	REVISD -
DATE - 10-27-23	REVISD -

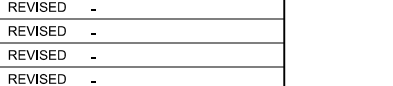

FULTON COUNTY
HIGHWAY DEPARTMENT

COUNTY HIGHWAY 15
PLAN & PROFILE
 SCALE: H=50 V=10 SHEET 6 OF 21 SHEETS STA. 175+00 TO STA. 190+00

F.A.S. RTE. 446 1452	SECTION 20-000145-01-R5	COUNTY FULTON	TOTAL SHEETS 28	SHEET NO. 11
CONTRACT NO. 89798				
ILLINOIS FED. AID PROJECT				

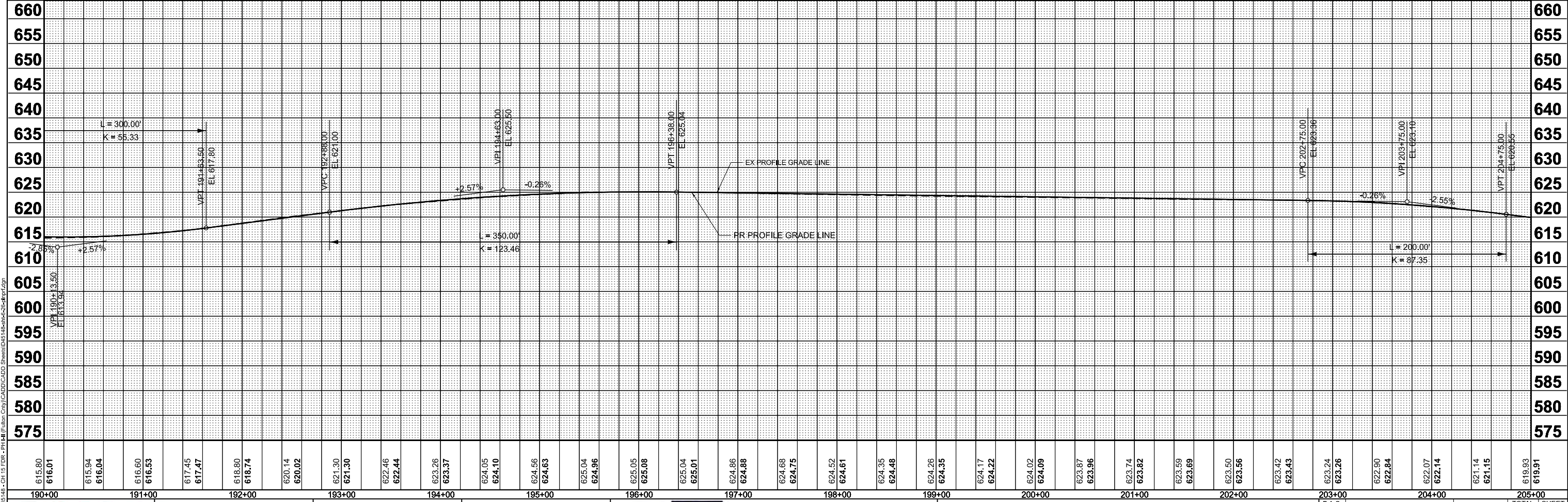
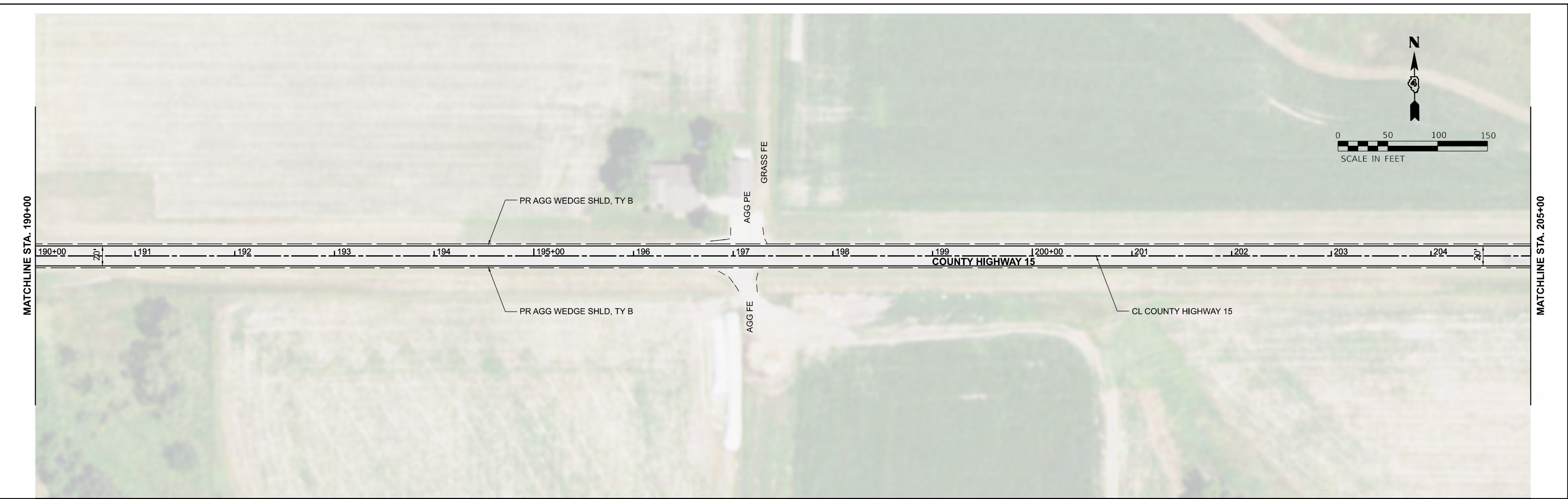
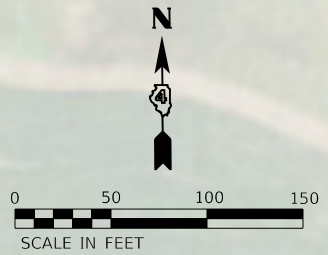

MODEL: P:\15148.ctb
 FILE NAME: 15148.ctb
 USER: RBracke
 DATE: 11/21/2023



USER NAME = RBracke
 PLOT SCALE = 0.1666667 / in.
 PLOT DATE = 11/21/2023

DESIGNED - WSL
 DRAWN - SRH
 CHECKED - WSL
 DATE - 10-27-23

REVISED -
 REVISED -
 REVISED -
 REVISED -



**FULTON COUNTY
HIGHWAY DEPARTMENT**

**COUNTY HIGHWAY 15
PLAN & PROFILE**

SCALE: H=50 V=10 SHEET 7 OF 21 SHEETS STA. 190+00 TO STA. 205+00

F.A.S. RTE. 446 1452	SECTION 20-000145-01-R5	COUNTY FULTON	TOTAL SHEETS 28	SHEET NO. 12
CONTRACT NO. 89798			ILLINOIS FED. AID PROJECT	

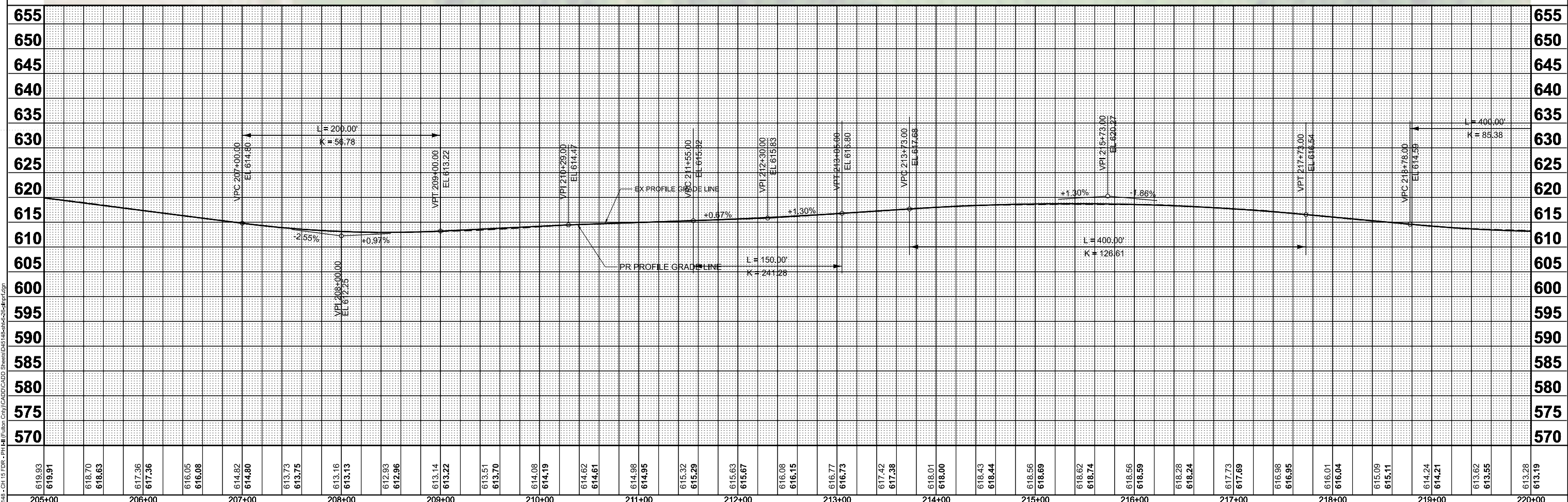
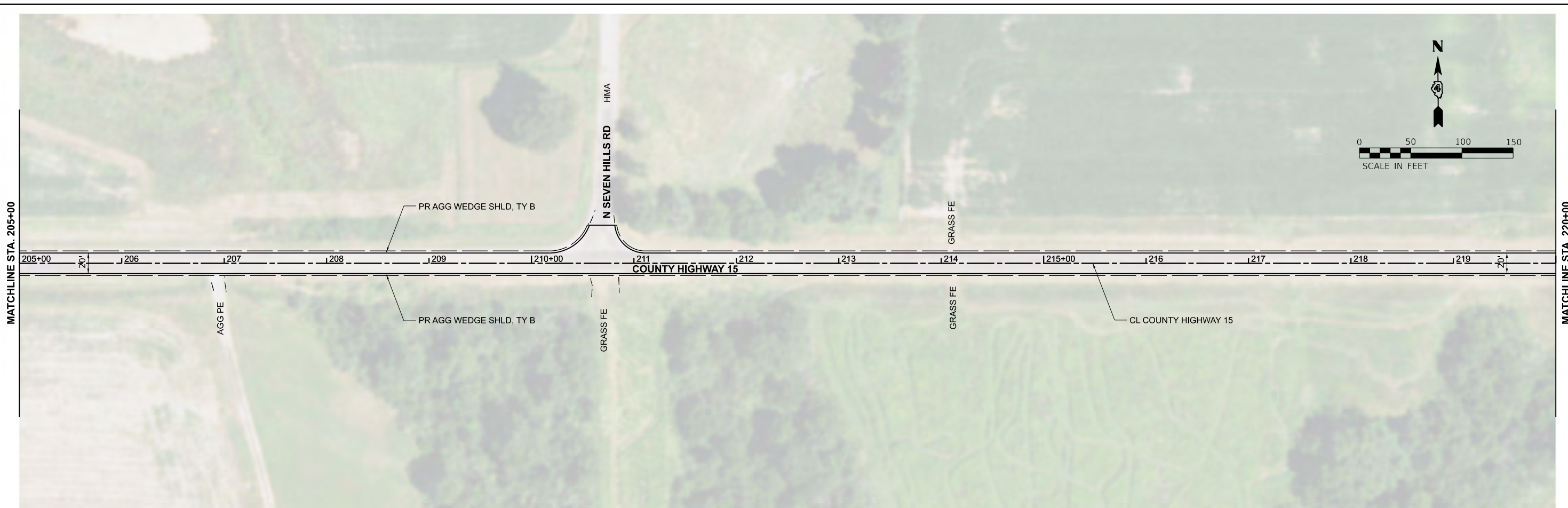
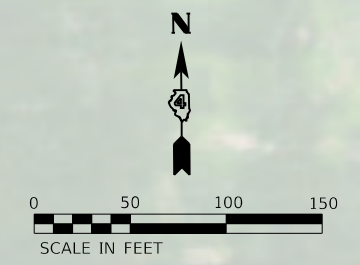

619.93	619.91	618.70	618.63	617.36	617.36	616.05	616.08	614.82	614.80	613.73	613.75	613.16	613.13	612.93	612.96	613.14	613.22	613.51	613.70	614.08	614.19	614.62	614.61	614.98	614.95	615.32	615.29	615.63	615.67	616.08	616.15	616.77	616.73	617.42	617.38	618.01	618.00	618.43	618.44	618.56	618.69	618.62	618.74	618.56	618.59	618.28	618.24	617.73	617.69	616.98	616.95	616.01	616.04	615.09	615.11	614.24	614.21	613.62	613.55	613.28	613.19
205+00	206+00	207+00	208+00	209+00	210+00	211+00	212+00	213+00	214+00	215+00	216+00	217+00	218+00	219+00	220+00																																														

MODEL: P:\C:\Users\rbra...
 FILE NAME: 105148 - CH 15 FDR - PH...
 SHEET: D:\15 FDR - PH...



USER NAME = RBracke	DESIGNED - WSL	REVISED -
PLOT SCALE = 0.166666' / in.	DRAWN - SRH	REVISED -
PLOT DATE = 11/21/2023	CHECKED - WSL	REVISED -
	DATE - 10-27-23	REVISED -



FULTON COUNTY HIGHWAY DEPARTMENT
COUNTY HIGHWAY 15
PLAN & PROFILE
 SCALE: H=50 V=10 SHEET 8 OF 21 SHEETS STA. 205+00 TO STA. 220+00

F.A.S. RTE. 446 1452	SECTION 20-000145-01-R5	COUNTY FULTON	TOTAL SHEETS 28	SHEET NO. 13
CONTRACT NO. 89798				
ILLINOIS FED. AID PROJECT				

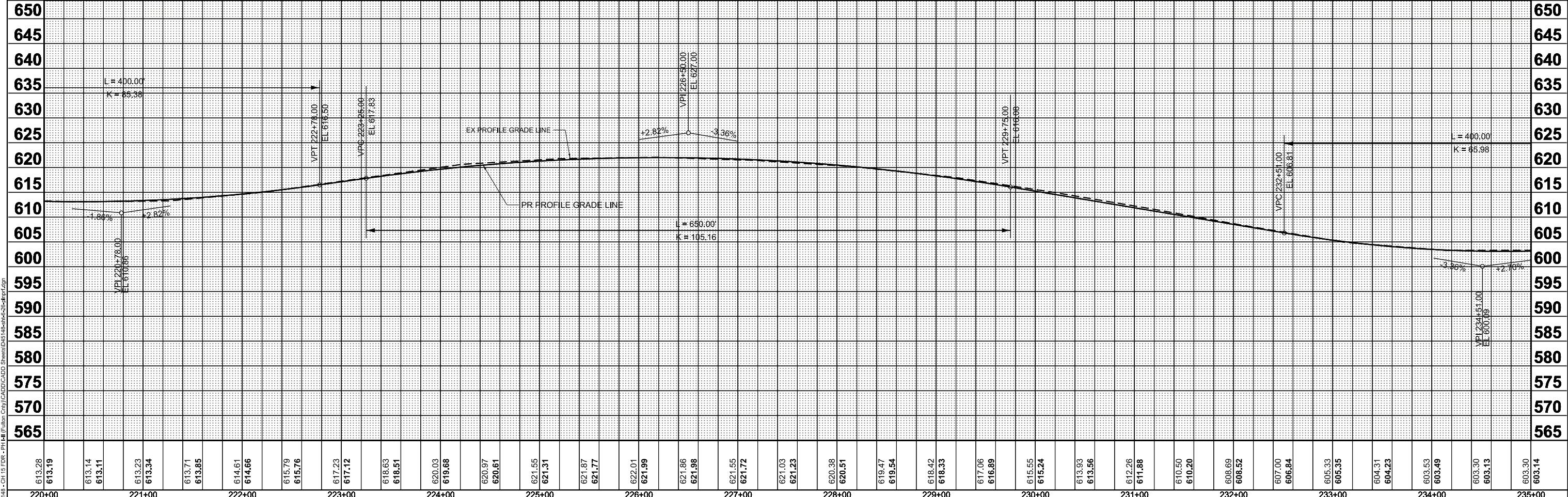
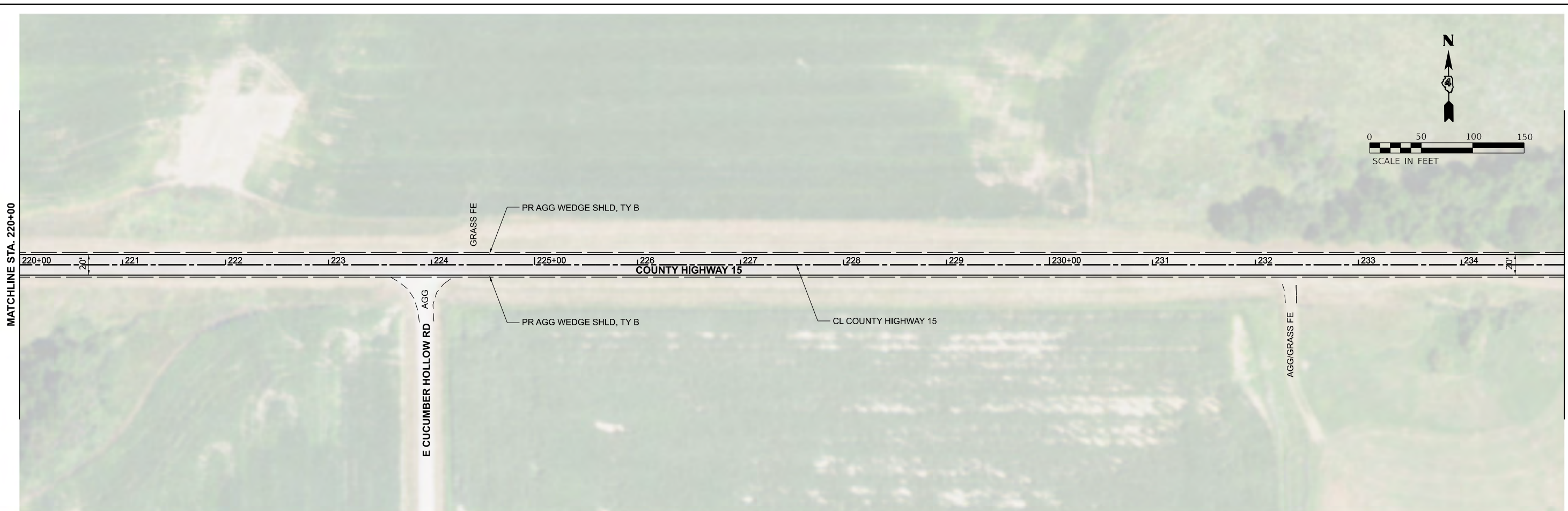
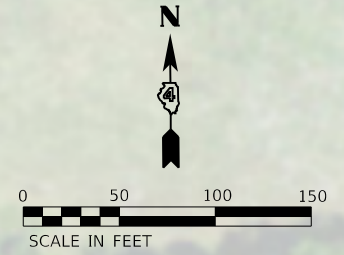

MODEL: P:\C:\Users\rbra...
 FILE NAME: 105148 - CH 15 IMP - PH...
 SHEET: 015148 - CH 15 IMP - PH...

<table border="1" style="width:100%; border-collapse: collapse;"> <tr> <td style="width: 50%;"> USER NAME = RBrade DESIGNED - WSL DRAWN - SRH CHECKED - WSL DATE - 10-27-23 </td> <td style="width: 50%;"> REVISED - REVISED - REVISED - REVISED - </td> </tr> </table>	USER NAME = RBrade DESIGNED - WSL DRAWN - SRH CHECKED - WSL DATE - 10-27-23	REVISED - REVISED - REVISED - REVISED -	FULTON COUNTY HIGHWAY DEPARTMENT	COUNTY HIGHWAY 15 PLAN & PROFILE	<table border="1" style="width:100%; border-collapse: collapse;"> <tr> <td style="width: 25%;">F.A.S. RTE. 446</td> <td style="width: 25%;">SECTION 20-00145-01-R5</td> <td style="width: 25%;">COUNTY FULTON</td> <td style="width: 25%;">TOTAL SHEETS 28</td> </tr> <tr> <td colspan="4" style="text-align: right;">SHEET NO. 14</td> </tr> <tr> <td colspan="4" style="text-align: right;">CONTRACT NO. 89798</td> </tr> </table>	F.A.S. RTE. 446	SECTION 20-00145-01-R5	COUNTY FULTON	TOTAL SHEETS 28	SHEET NO. 14				CONTRACT NO. 89798			
USER NAME = RBrade DESIGNED - WSL DRAWN - SRH CHECKED - WSL DATE - 10-27-23	REVISED - REVISED - REVISED - REVISED -																
F.A.S. RTE. 446	SECTION 20-00145-01-R5	COUNTY FULTON	TOTAL SHEETS 28														
SHEET NO. 14																	
CONTRACT NO. 89798																	
<table border="1" style="width:100%; border-collapse: collapse;"> <tr> <td style="width: 25%;">SCALE: H=50 V=10</td> <td style="width: 25%;">SHEET 9</td> <td style="width: 25%;">OF 21 SHEETS</td> <td style="width: 25%;">STA. 220+00 TO STA. 235+00</td> </tr> </table>		SCALE: H=50 V=10	SHEET 9	OF 21 SHEETS	STA. 220+00 TO STA. 235+00	<small>ILLINOIS FED. AID PROJECT</small>											
SCALE: H=50 V=10	SHEET 9	OF 21 SHEETS	STA. 220+00 TO STA. 235+00														

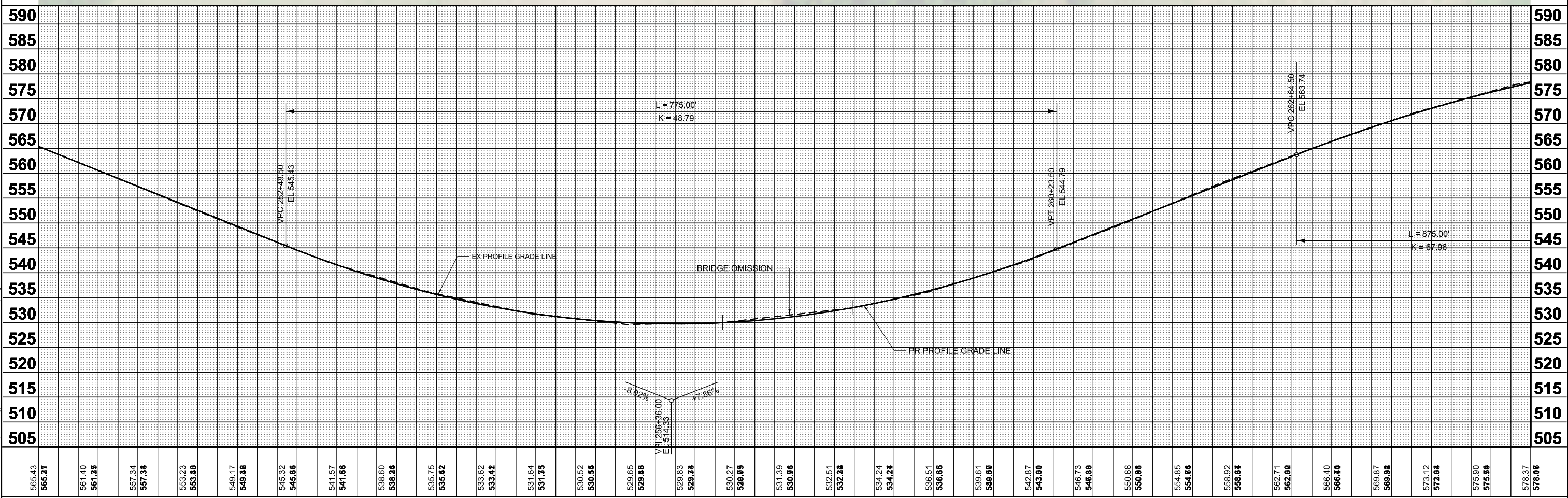
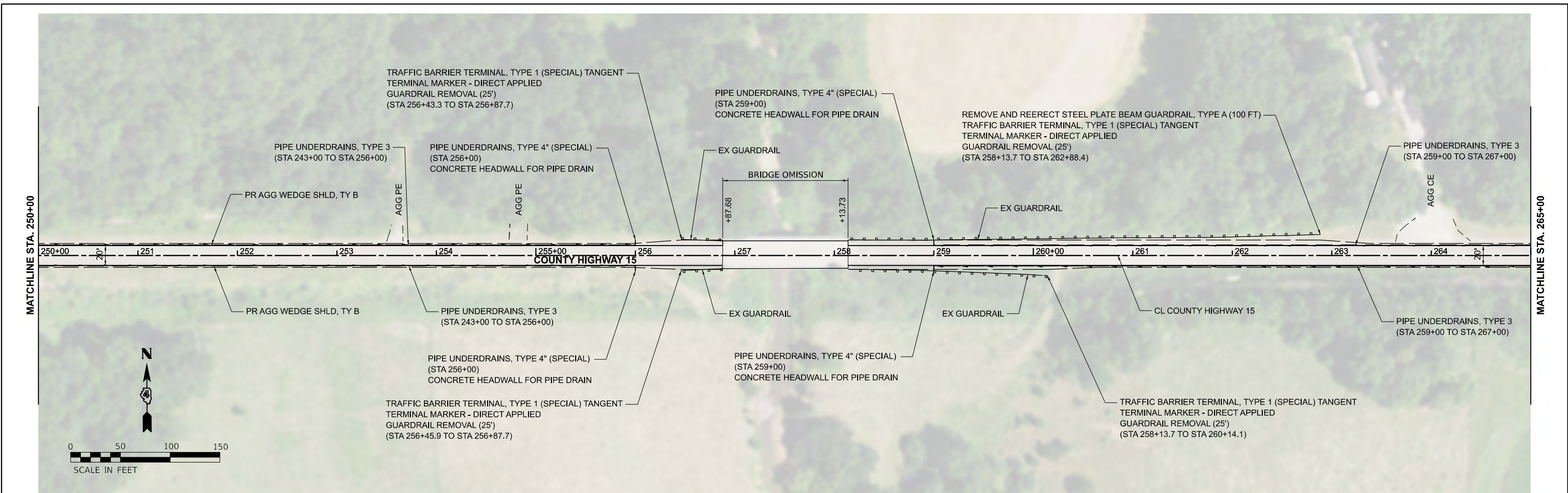

565.43	565.37	561.40	561.28	557.34	557.38	553.23	553.80	549.17	549.88	545.32	545.86	541.57	541.66	538.60	538.26	535.75	535.82	533.62	533.42	531.64	531.35	530.52	530.55	529.65	529.88	529.83	529.38	530.27	529.89	531.39	530.96	532.51	532.38	534.24	534.28	536.51	536.86	539.61	540.00	542.87	543.00	546.73	546.80	550.66	550.88	554.85	554.86	558.92	558.84	562.71	562.80	566.40	566.40	569.87	569.98	573.12	572.88	575.90	575.88	578.37	578.05
250+00	251+00	252+00	253+00	254+00	255+00	256+00	257+00	258+00	259+00	260+00	261+00	262+00	263+00	264+00	265+00																																														

	USER NAME = RBradde DESIGNED - WSL DRAWN - SRH CHECKED - WSL DATE - 10-27-23	REVISED - REVISED - REVISED - REVISED -		FULTON COUNTY HIGHWAY DEPARTMENT	COUNTY HIGHWAY 15 PLAN & PROFILE	SCALE: H=50 V=10 SHEET 11 OF 21 SHEETS STA. 250+00 TO STA. 265+00	F.A.S. RTE. 446 1452 SECTION 20-000145-01-R5 COUNTY FULTON TOTAL SHEETS 28 SHEET NO. 16 CONTRACT NO. 89798	ILLINOIS FED. AID PROJECT
--	--	--	--	---	---	---	---	---------------------------

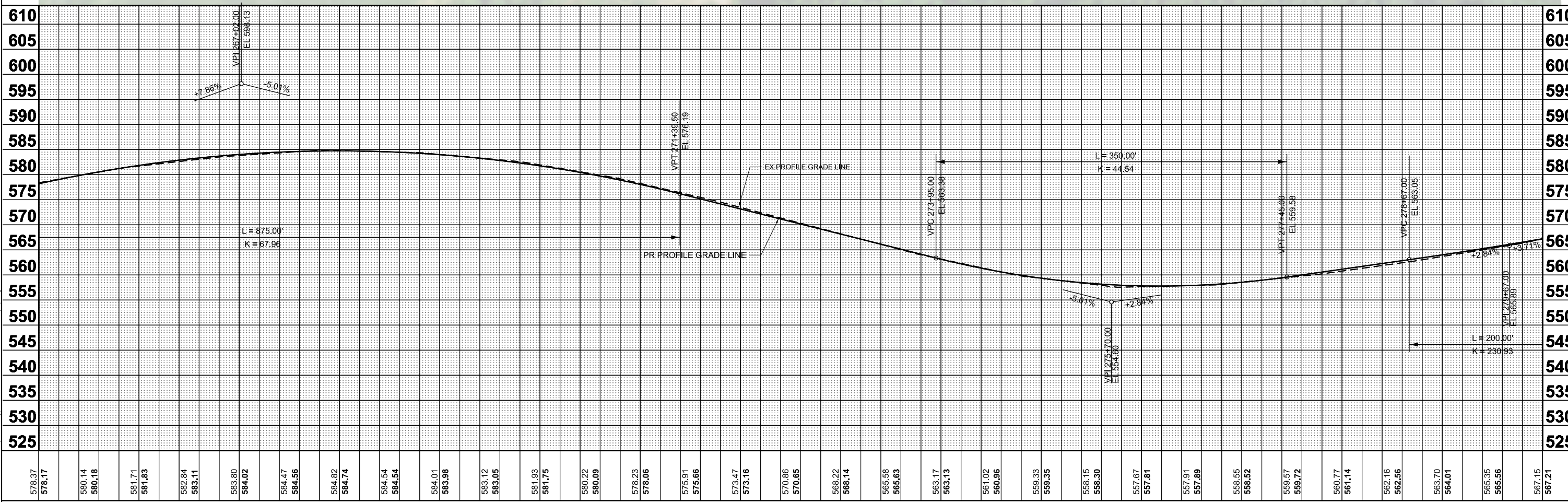
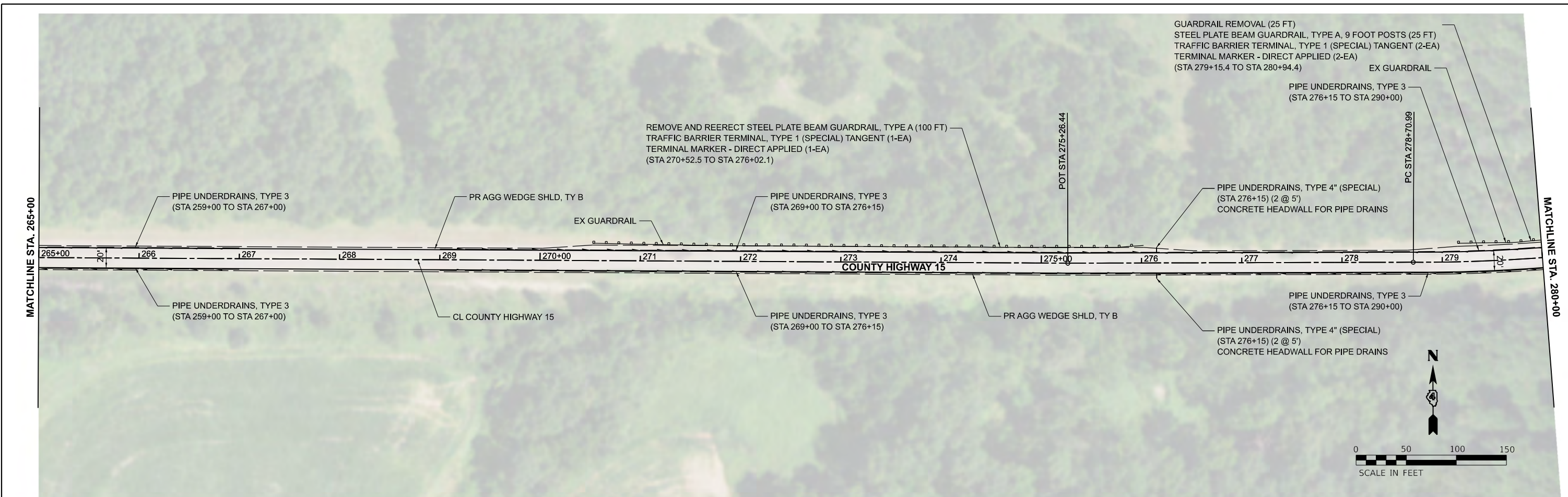

Station	Elevation	Station	Elevation
265+00	578.37	270+00	581.75
266+00	580.18	271+00	580.09
267+00	581.83	272+00	573.16
268+00	584.74	273+00	568.14
269+00	583.98	274+00	563.13
270+00	583.05	275+00	559.35
271+00	578.06	276+00	557.81
272+00	575.66	277+00	558.52
273+00	570.65	278+00	561.14
274+00	568.22	279+00	563.70
275+00	565.63	280+00	567.21

HEI Hutchison Engineering, Inc.

USER NAME = RBradde	DESIGNED - WSL	REVISED -
PLOT SCALE = 0.1666667/in.	DRAWN - SRH	REVISED -
PLOT DATE = 11/21/2023	CHECKED - WSL	REVISED -
	DATE - 10-27-23	REVISED -

FULTON COUNTY HIGHWAY DEPARTMENT

COUNTY HIGHWAY 15
PLAN & PROFILE

SCALE: H=50 V=10 SHEET 12 OF 21 SHEETS STA. 265+00 TO STA. 280+00

F.A.S. RTE. 446 1452	SECTION 20-000145-01-R5	COUNTY FULTON	TOTAL SHEETS 28	SHEET NO. 17
CONTRACT NO. 89798				
ILLINOIS FED. AID PROJECT				

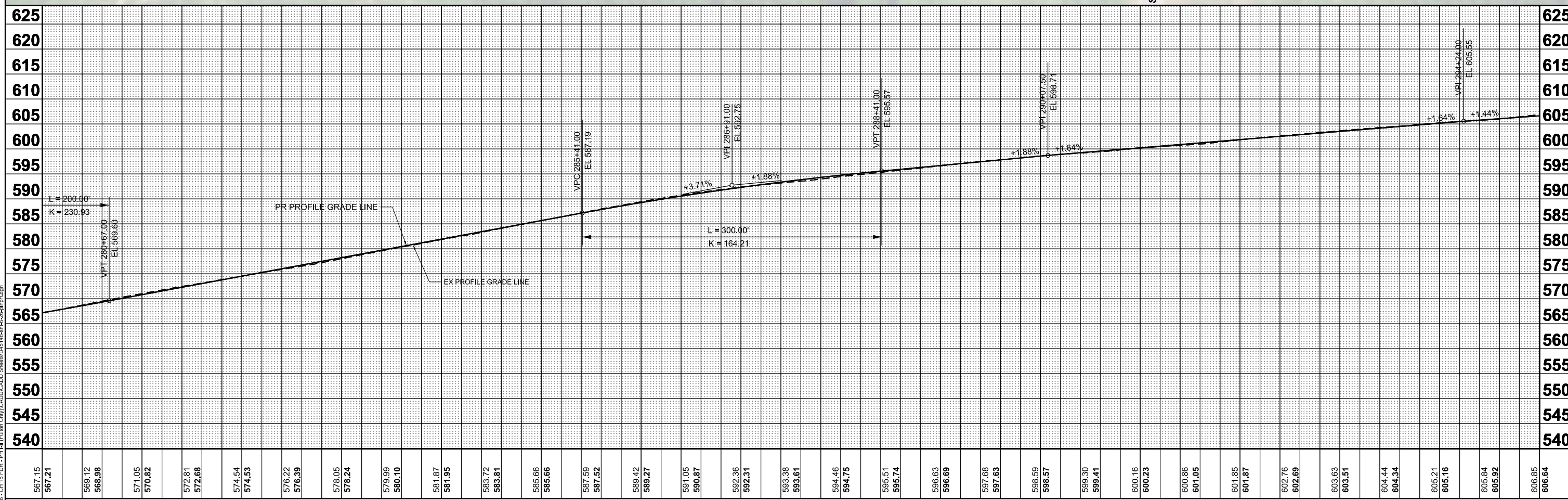
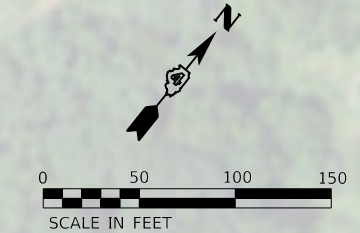
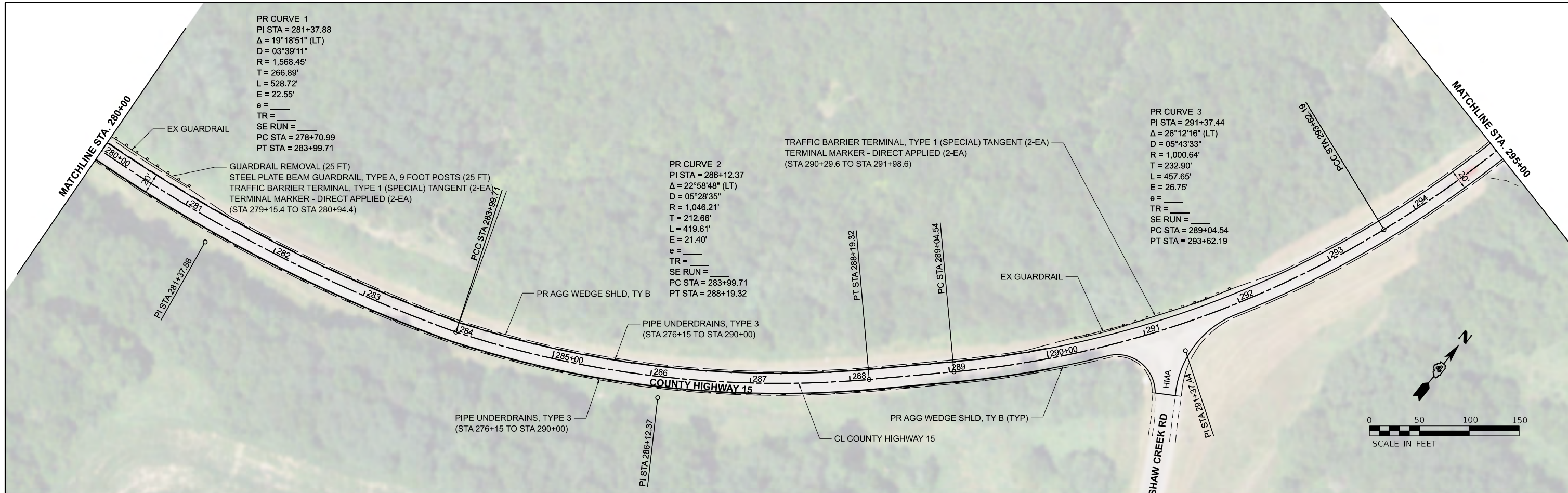

567.15	567.21	569.12	568.98	571.05	570.82	572.81	572.68	574.54	574.53	576.22	576.39	578.05	578.24	579.99	580.10	581.87	581.95	583.72	583.81	585.66	585.66	587.59	587.52	589.42	589.27	591.05	590.87	592.36	592.31	593.38	593.61	594.46	594.75	595.51	595.74	596.63	596.69	597.68	597.63	598.59	598.57	599.30	599.41	600.16	600.23	600.86	601.05	601.85	601.87	602.76	602.69	603.63	603.51	604.44	604.34	605.21	605.16	605.84	605.92	606.85	606.64
280+00	281+00	282+00	283+00	284+00	285+00	286+00	287+00	288+00	289+00	290+00	291+00	292+00	293+00	294+00	295+00																																														

PR CURVE 4
 PI STA = 295+62.20
 $\Delta = 20^{\circ}04'39"$ (LT)
 D = 05°04'16"
 R = 1,129.85'
 T = 200.01'
 L = 395.92'
 E = 17.57'
 e = _____
 TR = _____
 SE RUN = _____
 PC STA = 293+62.19
 PT STA = 297+58.11

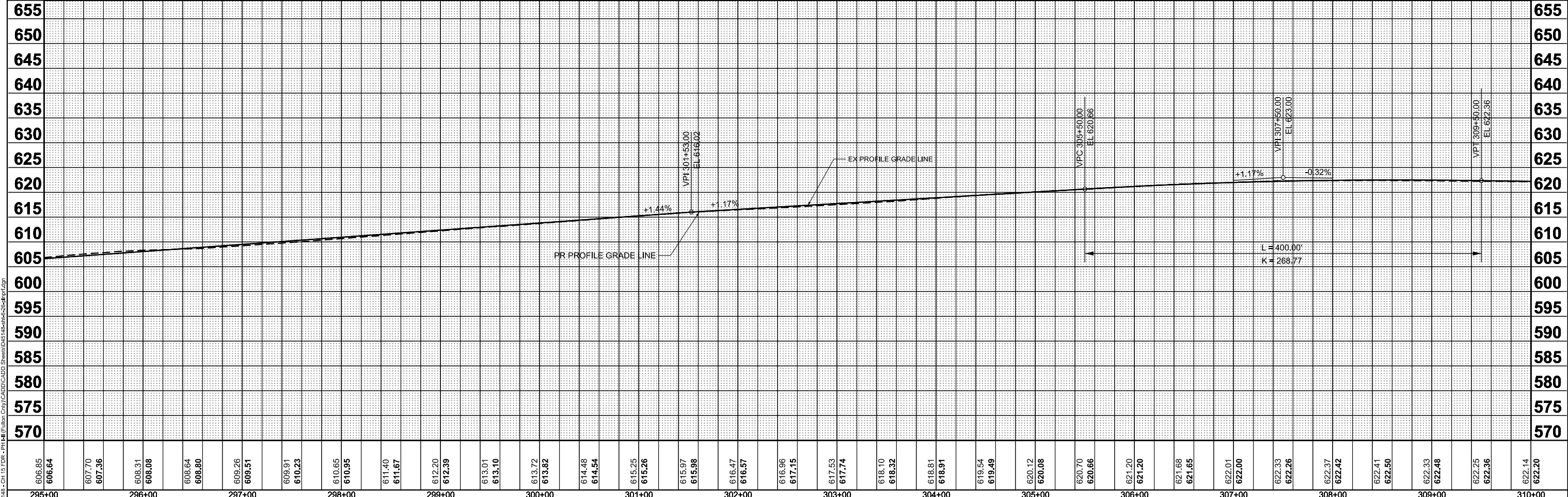
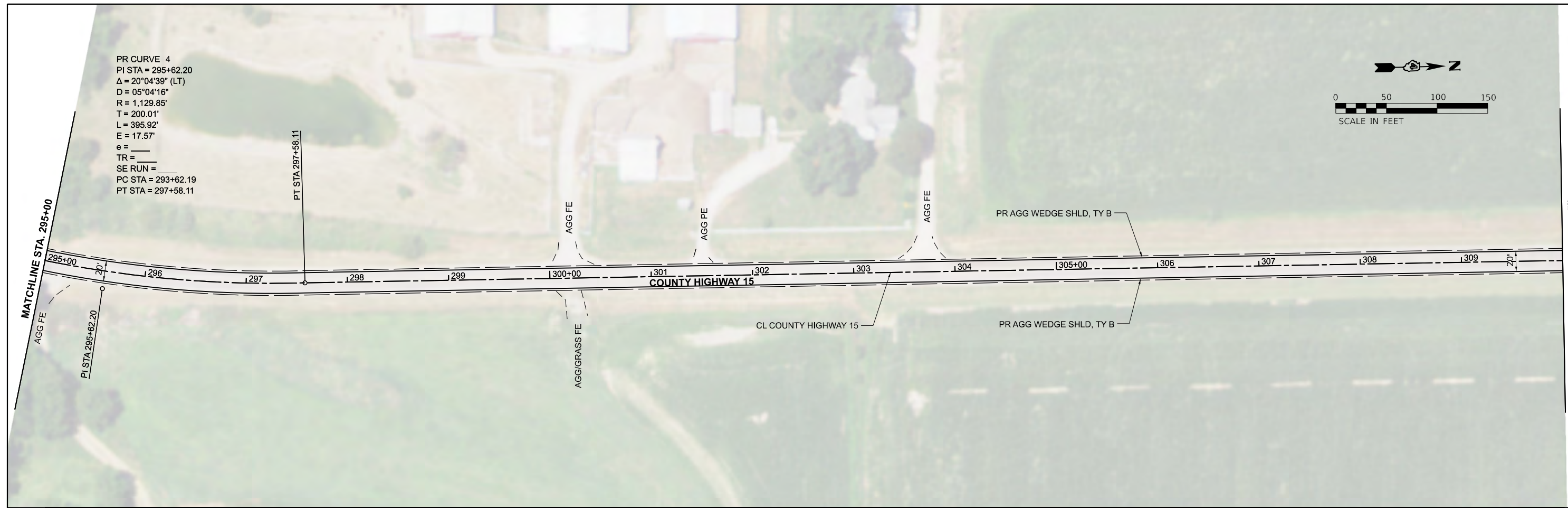
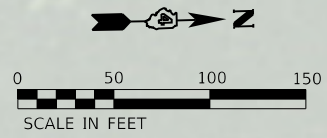

606.85	606.64	607.70	607.36	608.31	608.08	608.64	608.80	609.26	609.51	609.91	610.23	610.65	610.95	611.40	611.67	612.20	612.39	613.01	613.10	613.72	613.82	614.48	614.54	615.25	615.26	615.97	615.98	616.47	616.57	616.96	617.15	617.53	617.74	618.10	618.32	618.81	618.91	619.54	619.49	620.12	620.08	620.70	620.66	621.20	621.20	621.68	621.65	622.01	622.00	622.33	622.26	622.37	622.42	622.41	622.50	622.33	622.48	622.25	622.36	622.14	622.20
295+00	296+00	297+00	298+00	299+00	300+00	301+00	302+00	303+00	304+00	305+00	306+00	307+00	308+00	309+00	310+00																																														



USER NAME = RBrade	DESIGNED - WSL	REVISED -
PLOT SCALE = 0.166666' / in.	DRAWN - SRH	REVISED -
PLOT DATE = 11/21/2023	CHECKED - WSL	REVISED -
	DATE - 10-27-23	REVISED -



FULTON COUNTY
HIGHWAY DEPARTMENT

COUNTY HIGHWAY 15
PLAN & PROFILE

SCALE: H=50 V=10 SHEET 14 OF 21 SHEETS STA. 295+00 TO STA. 310+00

F.A.S. RTE. 446 1452	SECTION 20-000145-01-R5	COUNTY FULTON	TOTAL SHEETS 28	SHEET NO. 19
CONTRACT NO. 89798				

ILLINOIS FED. AID PROJECT

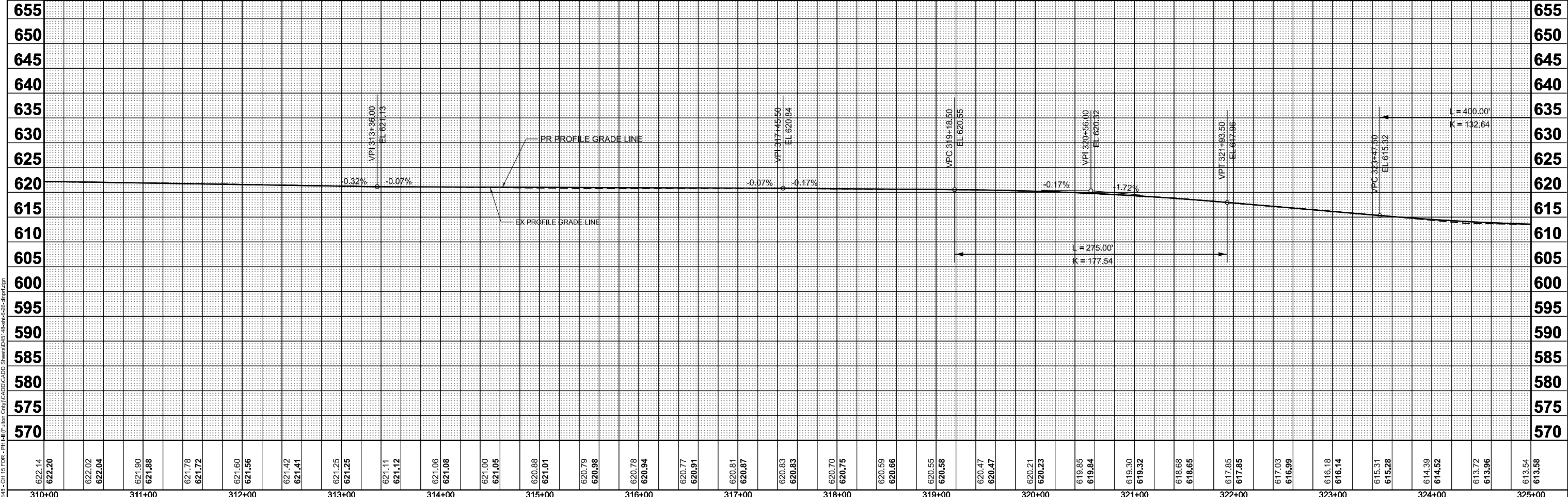
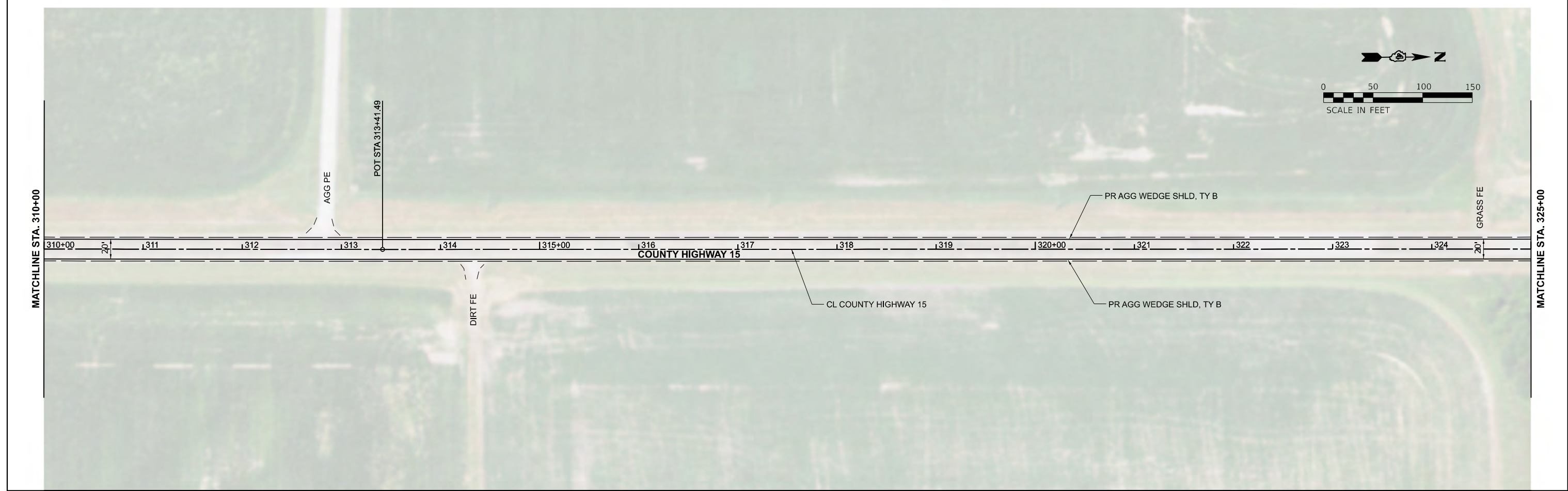

622.14	622.20	622.02	622.04	621.90	621.88	621.78	621.72	621.60	621.56	621.42	621.41	621.25	621.25	621.11	621.12	621.06	621.08	621.00	621.05	620.88	621.01	620.79	620.98	620.78	620.94	620.77	620.91	620.81	620.87	620.83	620.83	620.70	620.75	620.59	620.66	620.55	620.58	620.47	620.47	620.21	620.23	619.85	619.84	619.30	619.32	618.68	618.65	617.85	617.85	617.03	616.99	616.18	616.14	615.31	615.28	614.39	614.52	613.72	613.96	613.54	613.58
310+00	311+00	312+00	313+00	314+00	315+00	316+00	317+00	318+00	319+00	320+00	321+00	322+00	323+00	324+00	325+00																																														

Hutchison Engineering, Inc.
 USER NAME = RBrade
 PLOT SCALE = 0.166666' / 1in.
 PLOT DATE = 11/21/2023

DESIGNED - WSL	REVISD -
DRAWN - SRH	REVISD -
CHECKED - WSL	REVISD -
DATE - 10-27-23	REVISD -

FULTON COUNTY HIGHWAY DEPARTMENT

COUNTY HIGHWAY 15
PLAN & PROFILE
 SCALE: H=50 V=10 SHEET 15 OF 21 SHEETS STA. 310+00 TO STA. 325+00

F.A.S. RTE. 446 1452	SECTION 20-000145-01-R5	COUNTY FULTON	TOTAL SHEETS 28	SHEET NO. 20
CONTRACT NO. 89798				
ILLINOIS FED. AID PROJECT				

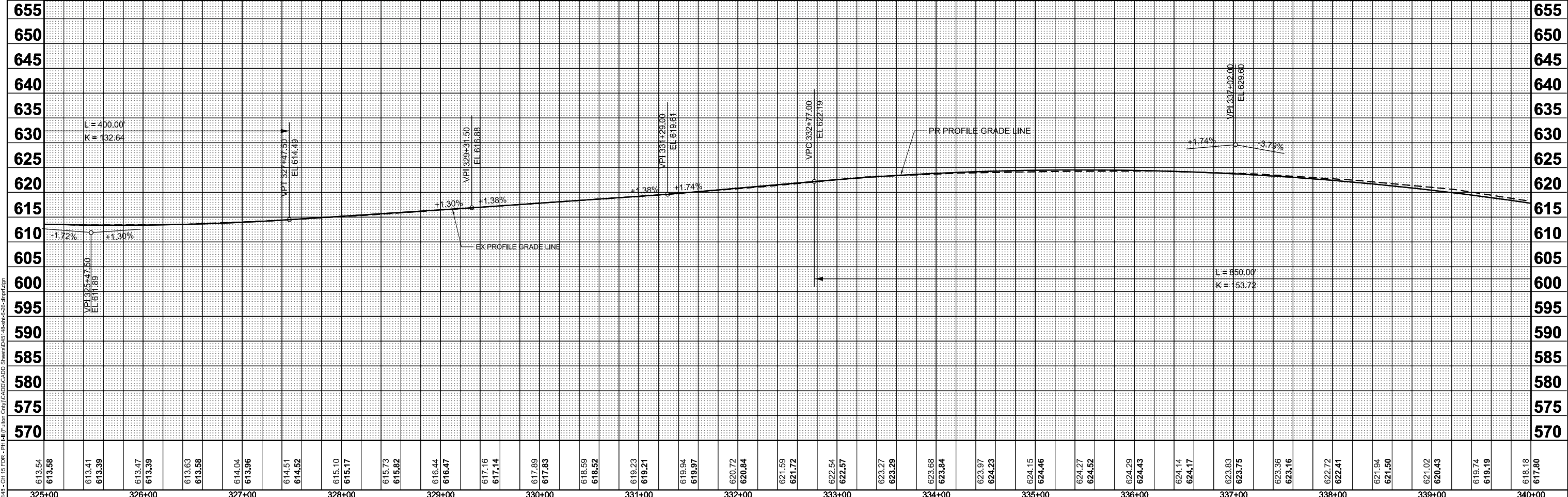
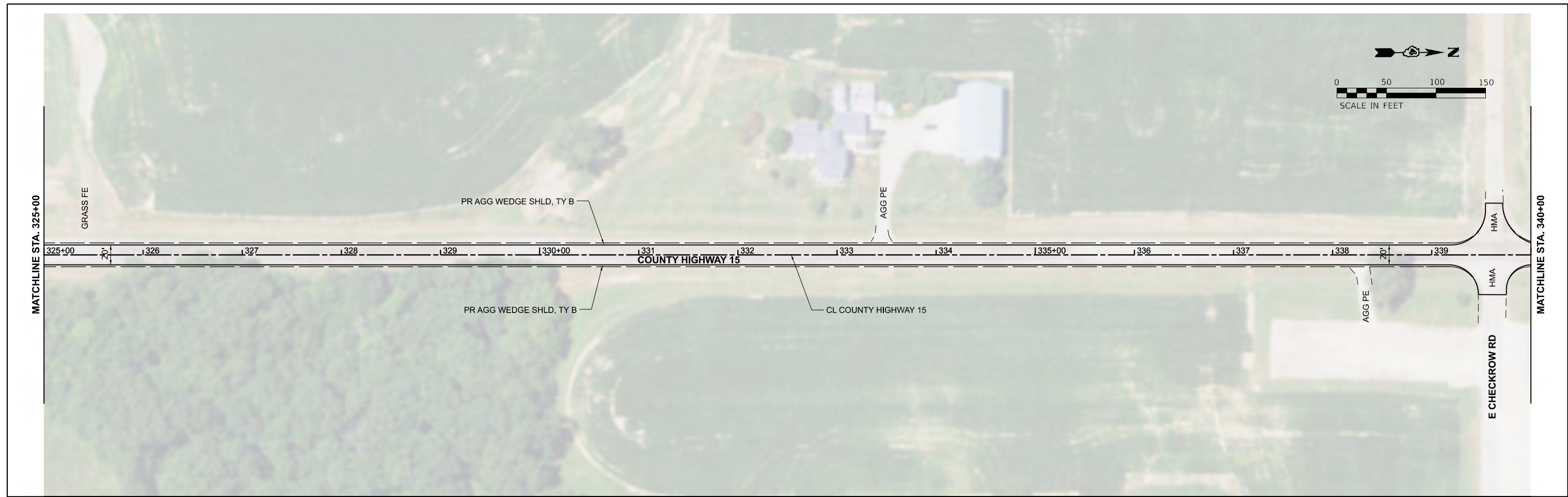

613.54	613.58	613.41	613.39	613.47	613.39	613.63	613.58	614.04	613.96	614.51	614.52	615.10	615.17	615.73	615.82	616.44	616.47	617.16	617.14	617.89	617.83	618.59	618.52	619.23	619.21	619.94	619.97	620.72	620.84	621.59	621.72	622.54	622.57	623.27	623.29	623.68	623.84	623.97	624.23	624.15	624.46	624.27	624.52	624.29	624.43	624.14	624.17	623.83	623.75	623.36	623.16	622.72	622.41	621.94	621.50	621.02	620.43	619.74	619.19	618.18	617.80
325+00	326+00	327+00	328+00	329+00	330+00	331+00	332+00	333+00	334+00	335+00	336+00	337+00	338+00	339+00	340+00																																														

MODEL: P:\CADD\Projects\15 Highway\15 Highway.dwg
 FILE NAME: 15 Highway - CH 15 EBR - PH.dwg
 USER: RBrade
 DATE: 11/21/2023



DESIGNED - WSL	REVISD -
DRAWN - SRH	REVISD -
CHECKED - WSL	REVISD -
DATE - 10-27-23	REVISD -



**FULTON COUNTY
HIGHWAY DEPARTMENT**

**COUNTY HIGHWAY 15
PLAN & PROFILE**

SCALE: H=50 V=10 SHEET 16 OF 21 SHEETS STA. 325+00 TO STA. 340+00

F.A.S. RTE. 446 1452	SECTION 20-000145-01-R5	COUNTY FULTON	TOTAL SHEETS 28	SHEET NO. 21
CONTRACT NO. 89798				

ILLINOIS FED. AID PROJECT

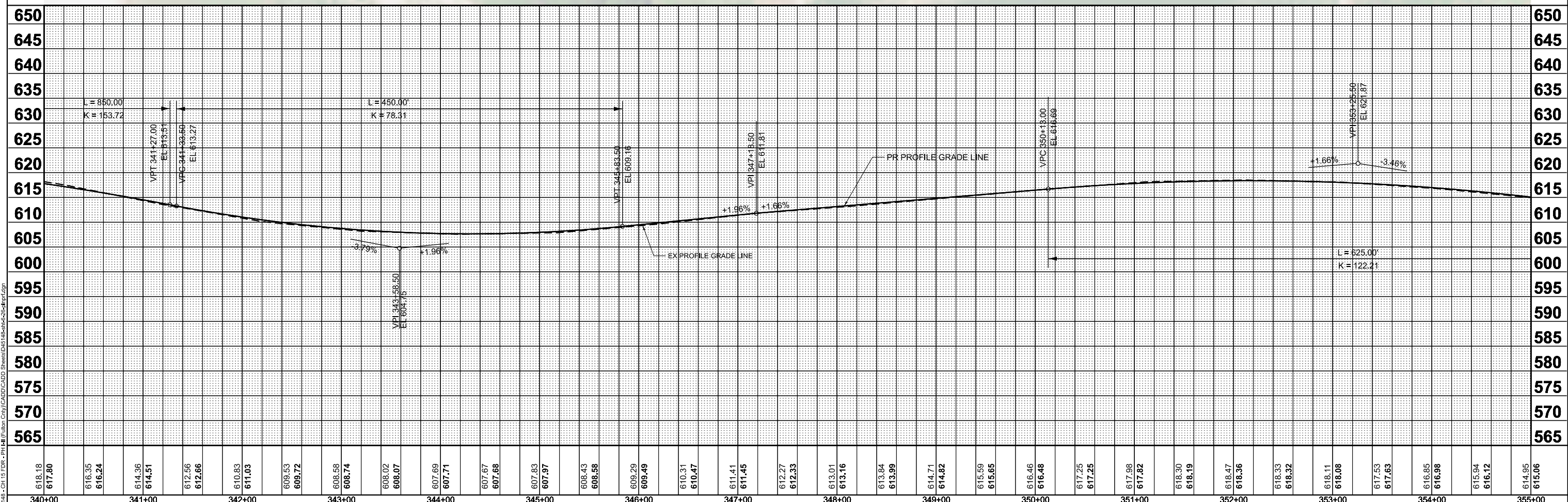
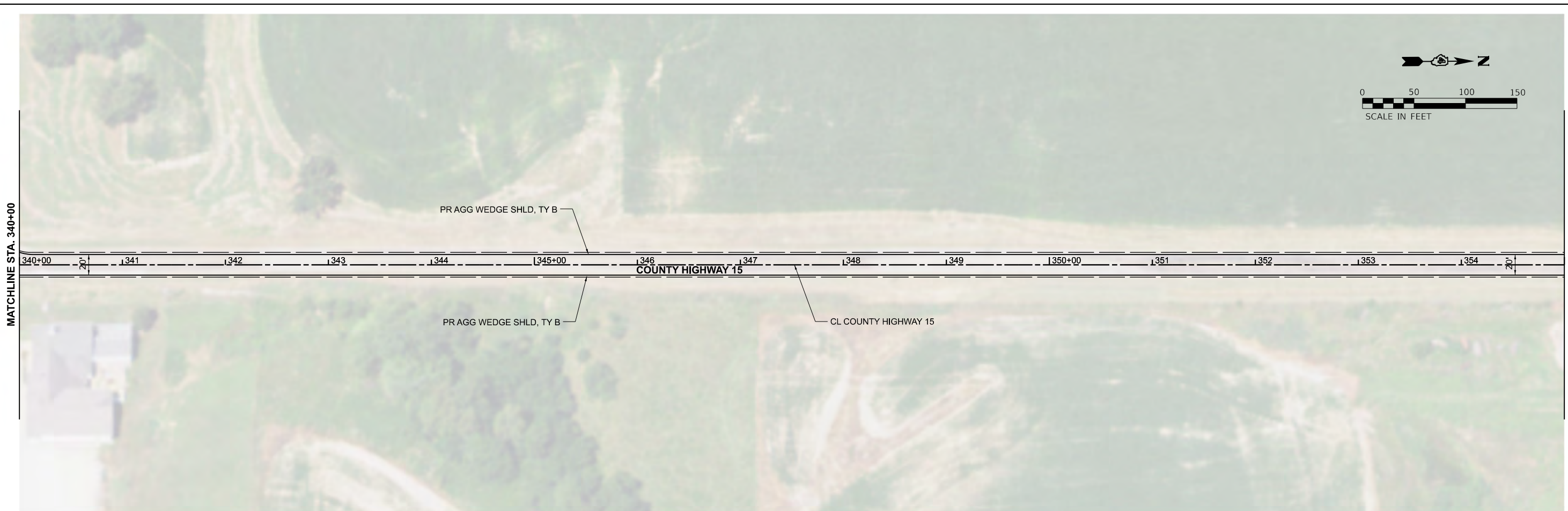

618.18	617.80	616.35	616.24	614.36	614.51	612.56	612.66	610.83	611.03	609.53	609.72	608.58	608.74	608.02	608.07	607.69	607.71	607.67	607.68	607.83	607.97	608.43	608.58	609.29	609.49	610.31	610.47	611.41	611.45	612.27	612.33	613.01	613.16	613.84	613.99	614.71	614.82	615.59	615.65	616.46	616.48	617.25	617.25	617.98	617.82	618.30	618.19	618.47	618.36	618.33	618.32	618.11	618.08	617.53	617.63	616.85	616.98	615.94	616.12	614.95	615.06
340+00	341+00	342+00	343+00	344+00	345+00	346+00	347+00	348+00	349+00	350+00	351+00	352+00	353+00	354+00	355+00																																														

USER NAME = RBracke
 PLOT SCALE = 0.166666' / in.
 PLOT DATE = 11/21/2023

DESIGNED - WSL	REVISD -
DRAWN - SRH	REVISD -
CHECKED - WSL	REVISD -
DATE - 10-27-23	REVISD -

**FULTON COUNTY
HIGHWAY DEPARTMENT**

**COUNTY HIGHWAY 15
PLAN & PROFILE**

SCALE: H=50 V=10	SHEET 17	OF 21 SHEETS	STA. 340+00	TO STA. 355+00
------------------	----------	--------------	-------------	----------------

F.A.S. RTE. 446 1452	SECTION 20-000145-01-R5	COUNTY FULTON	TOTAL SHEETS 28	SHEET NO. 22
CONTRACT NO. 89798				
ILLINOIS FED. AID PROJECT				

MODEL: P:\C:\Users\rbra...
 FILE NAME: 105348.ctb; I:\PDR-PH\H\Files\City\CADD\CADD Sheets\0518\04\04-26-4.rvt.dgn

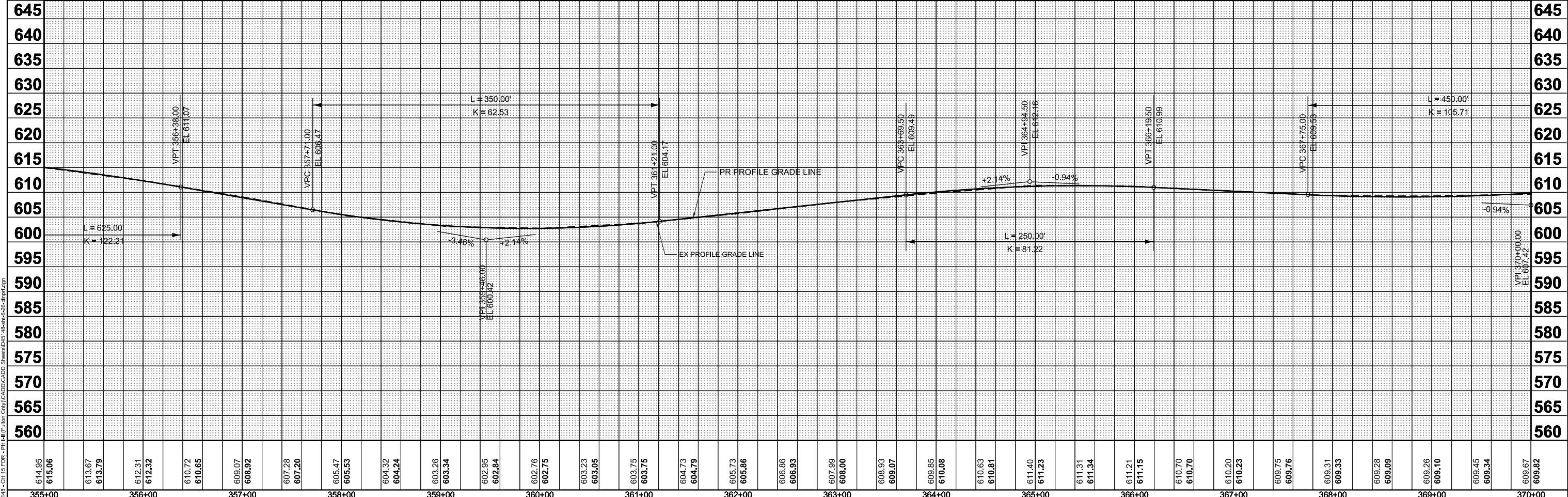
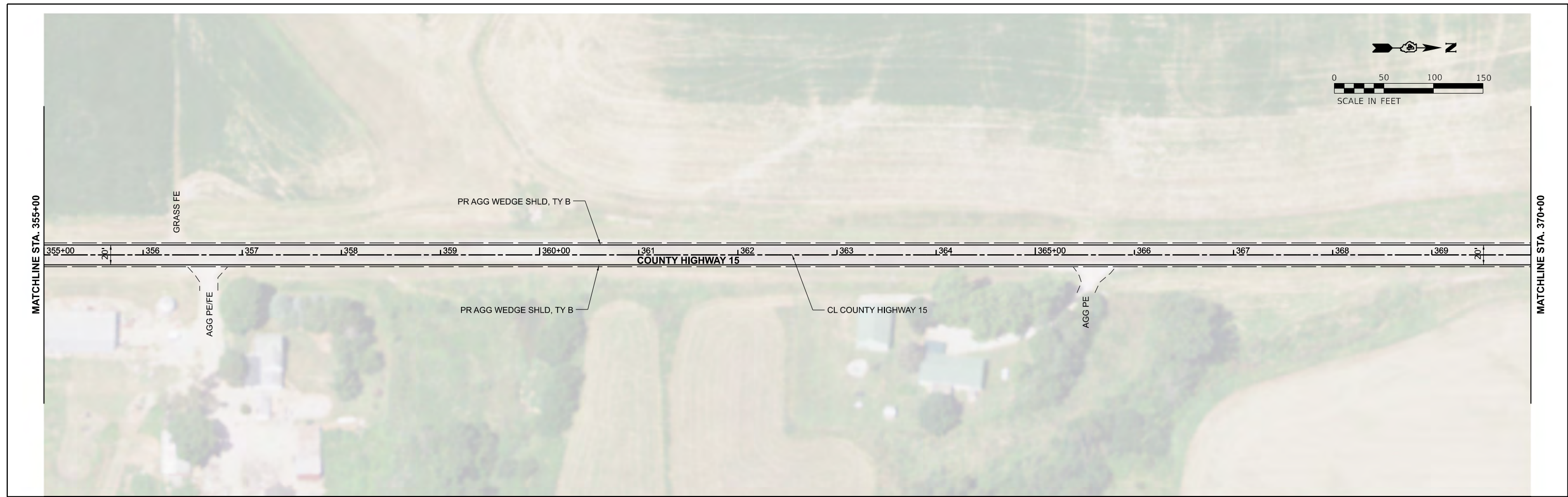

614.95	615.06	613.67	613.79	612.31	612.32	610.72	610.65	609.07	608.92	607.28	607.20	605.47	605.53	604.32	604.24	603.26	603.34	602.95	602.84	602.76	602.75	603.23	603.05	603.75	603.75	604.73	604.79	605.73	605.86	606.86	606.93	607.99	608.00	608.93	609.07	609.85	610.08	610.63	610.81	611.40	611.23	611.31	611.34	611.21	611.15	610.70	610.70	610.20	610.23	609.75	609.76	609.31	609.33	609.28	609.09	609.26	609.10	609.45	609.34	609.67	609.82
355+00	356+00	357+00	358+00	359+00	360+00	361+00	362+00	363+00	364+00	365+00	366+00	367+00	368+00	369+00	370+00																																														

MODEL: P:\CADD\Projects\17\170411.dwg
 FILE NAME: 170411.dwg - CH 15 F&S - PH.HI (F:\Users\City\CADD\CADD_Sheets\170411.dwg - 26-4-17.dwg)



USER NAME = RBrade	DESIGNED - WSL	REVISED -
PLOT SCALE = 0.166666' / in.	DRAWN - SRH	REVISED -
PLOT DATE = 11/21/2023	CHECKED - WSL	REVISED -
	DATE - 10-27-23	REVISED -



**FULTON COUNTY
HIGHWAY DEPARTMENT**

**COUNTY HIGHWAY 15
PLAN & PROFILE**

SCALE: H=50 V=10 SHEET 18 OF 21 SHEETS STA. 355+00 TO STA. 370+00

F.A.S. RTE. 446 1452	SECTION 20-000145-01-R5	COUNTY FULTON	TOTAL SHEETS 28	SHEET NO. 23
CONTRACT NO. 89798			ILLINOIS FED. AID PROJECT	

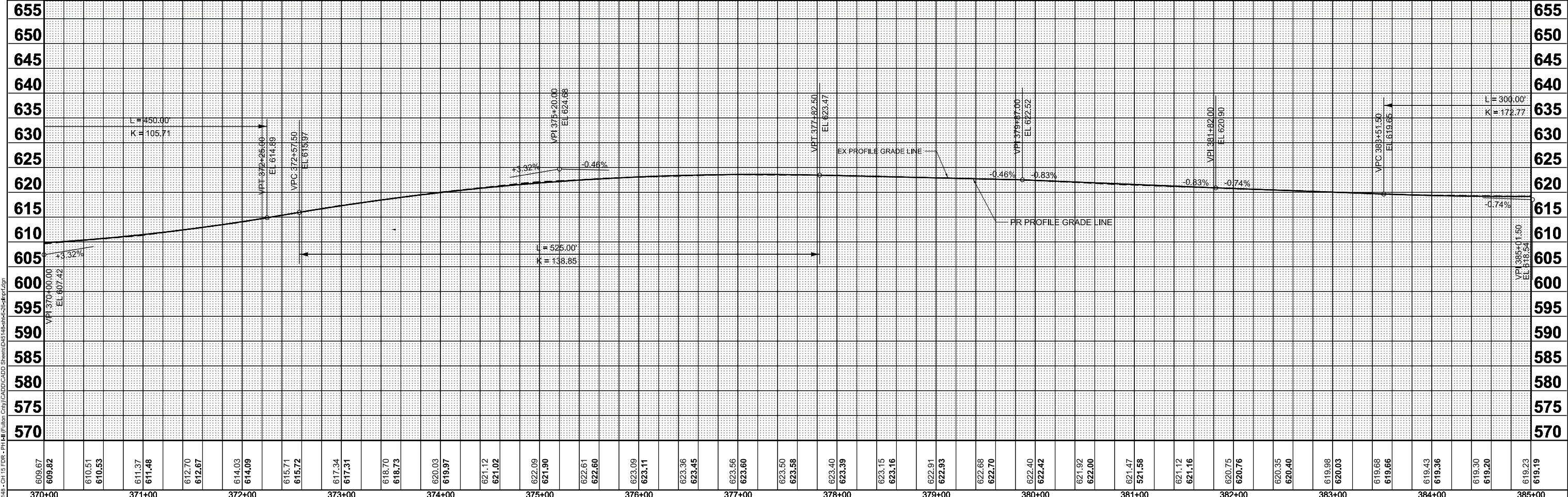
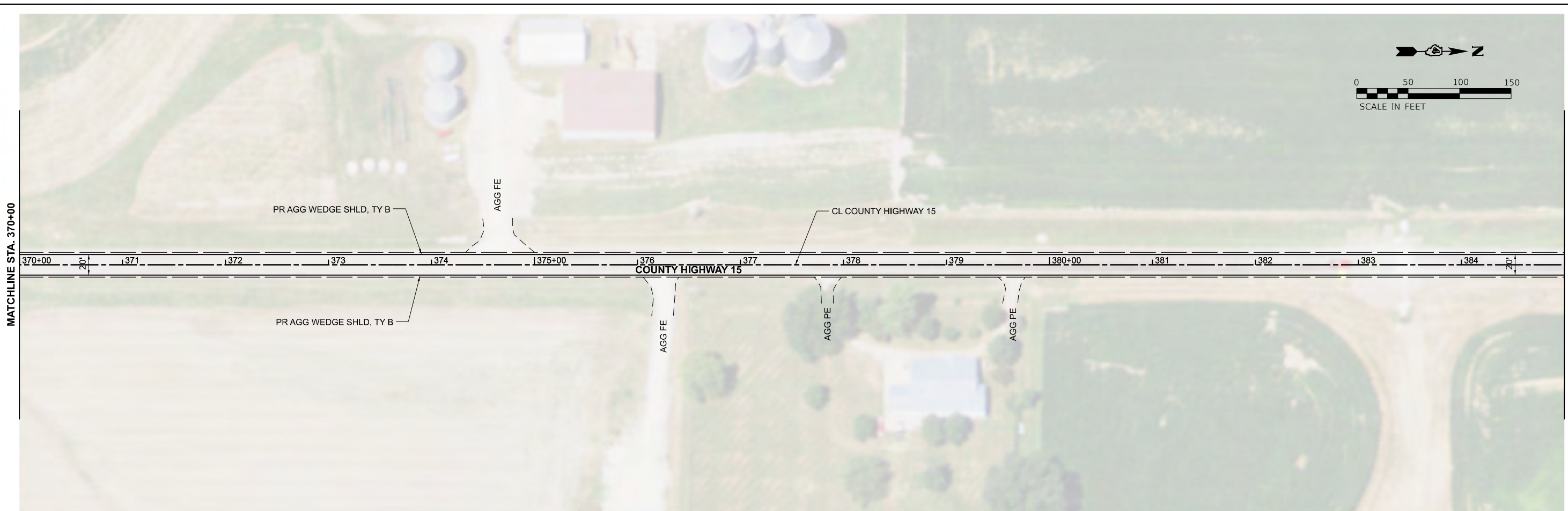
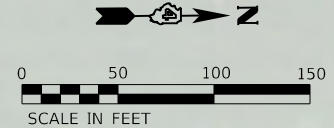

609.67	609.82	610.51	610.53	611.37	611.48	612.70	612.67	614.03	614.09	615.71	615.72	617.34	617.31	618.70	618.73	620.03	619.97	621.12	621.02	622.09	621.90	622.61	622.60	623.09	623.11	623.36	623.45	623.56	623.60	623.50	623.58	623.40	623.39	623.15	623.16	622.91	622.93	622.68	622.70	622.40	622.42	621.92	622.00	621.47	521.58	621.12	621.16	620.75	620.76	620.35	620.40	619.98	620.03	619.68	619.66	619.43	619.36	619.30	619.20	619.23	619.19
370+00	371+00	372+00	373+00	374+00	375+00	376+00	377+00	378+00	379+00	380+00	381+00	382+00	383+00	384+00	385+00																																														

Hutchison
 Engineering, Inc.

USER NAME = RBrade	DESIGNED - WSL	REVISED -
PLOT SCALE = 0.166666' / in.	DRAWN - SRH	REVISED -
PLOT DATE = 11/21/2023	CHECKED - WSL	REVISED -
	DATE - 10-27-23	REVISED -

FULTON COUNTY
HIGHWAY DEPARTMENT

COUNTY HIGHWAY 15
PLAN & PROFILE
 SCALE: H=50 V=10 SHEET 19 OF 21 SHEETS STA. 370+00 TO STA. 385+00

F.A.S. RTE. 446 1452	SECTION 20-000145-01-R5	COUNTY FULTON	TOTAL SHEETS 28	SHEET NO. 24
CONTRACT NO. 89798				
ILLINOIS FED. AID PROJECT				

MODEL: P:\CADD\Projects\18\18-01\18-01-R5.dwg
 FILE NAME: 18-01-R5.dwg
 USER: RBrade
 DATE: 11/21/2023

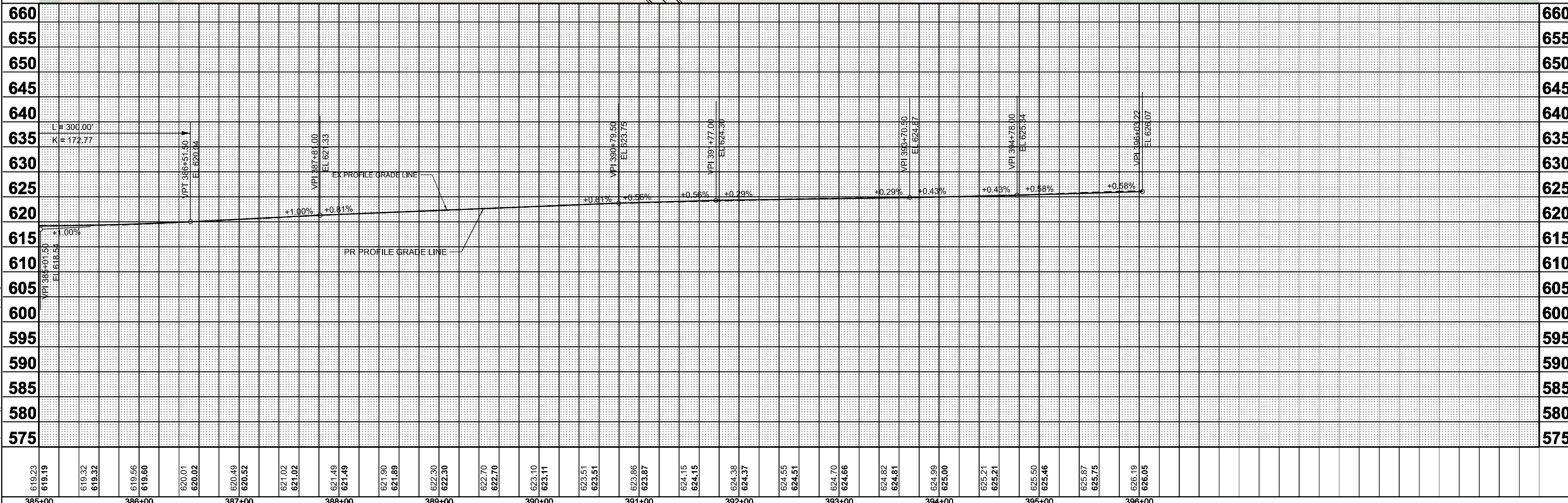
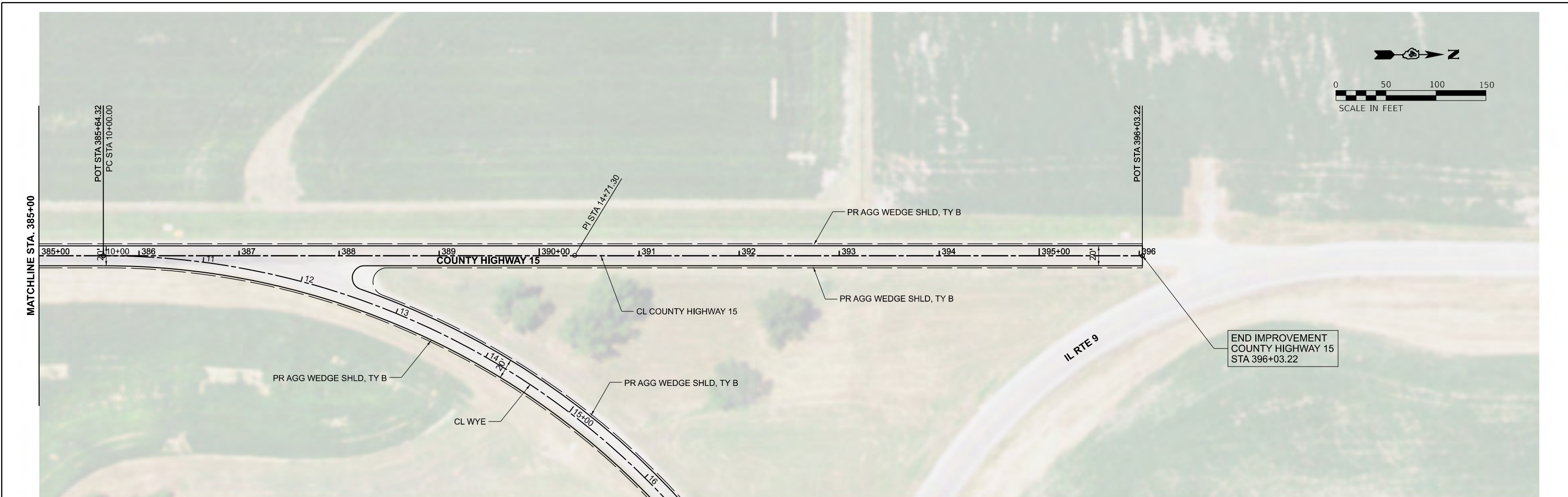

Station	Elevation	Station	Elevation	Station	Elevation	Station	Elevation
385+00	619.23	386+00	619.19	387+00	620.01	388+00	621.49
	619.32		619.56		620.49		621.90
	619.32		619.60		620.52		621.89
					621.02		622.30
					621.02		622.30
					621.49		622.70
					621.49		622.70
					621.90		623.10
					621.89		623.11
					622.30		623.51
					622.30		623.51
					622.70		623.86
					622.70		623.87
					623.10		624.15
					623.11		624.15
					623.51		624.38
					623.51		624.37
					623.86		624.55
					623.87		624.51
					624.15		624.70
					624.15		624.66
					624.38		624.82
					624.37		624.81
					624.55		624.99
					624.51		625.00
					624.70		625.21
					624.66		625.21
					624.82		625.50
					624.81		625.46
					624.99		625.87
					625.00		625.75
					625.21		626.19
					625.21		626.05
					625.50		
					625.46		
					625.87		
					625.75		
					626.19		
					626.05		

HEI Hutchison Engineering, Inc.

USER NAME - RBrade	DESIGNED - WSL	REVISED -
PLOT SCALE = 0.1666667/in.	DRAWN - SRH	REVISED -
PLOT DATE = 12/11/2023	CHECKED - WSL	REVISED -
	DATE - 10-27-23	REVISED -

FULTON COUNTY HIGHWAY DEPARTMENT

COUNTY HIGHWAY 15
PLAN & PROFILE

SCALE: H=50 V=10 SHEET 20 OF 21 SHEETS STA. 385+00 TO STA. 396+03.22

F.A.S. RTE. 446 1452	SECTION 20-000145-01-RS	COUNTY FULTON	TOTAL SHEETS 28	SHEET NO. 25
			CONTRACT NO. 89798	
ILLINOIS FED. AID PROJECT				

MODEL_PLOT_Plan_Profile.dgn
FILE NAME: C:\Users\rbrade\OneDrive - Fulton County\Documents\CADD\CADD Sheets\89798\89798-28.dgn

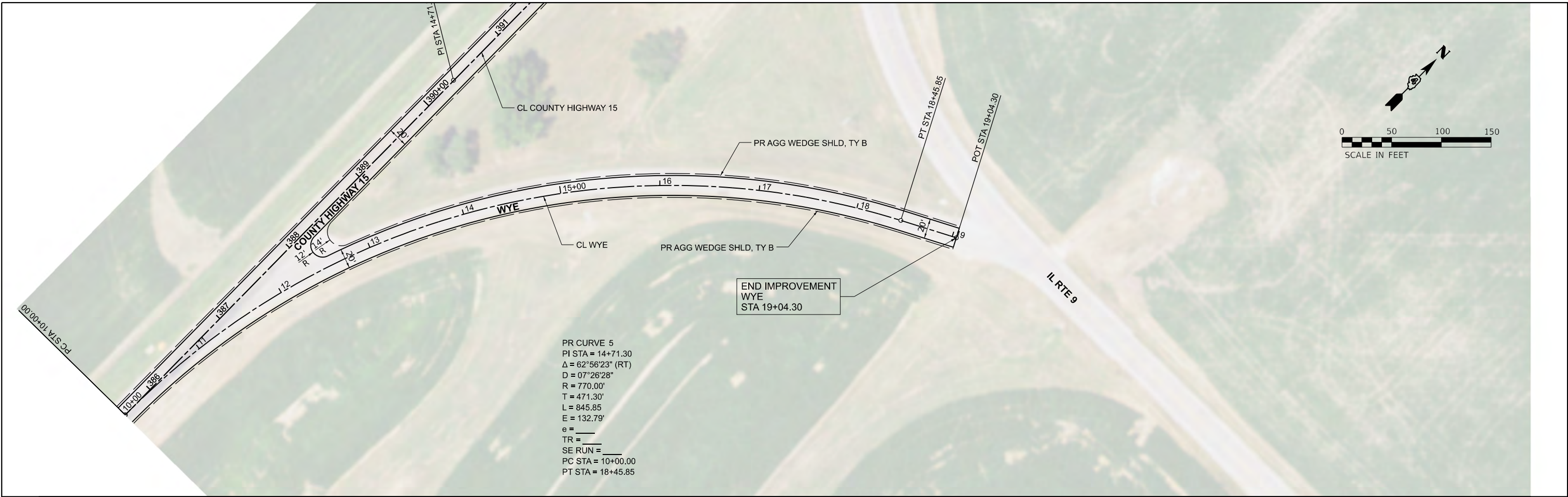

PR CURVE 5
 PI STA = 14+71.30
 $\Delta = 62^\circ 56' 23''$ (RT)
 $D = 07^\circ 26' 28''$
 $R = 770.00'$
 $T = 471.30'$
 $L = 845.85'$
 $E = 132.79'$
 $e =$
 $TR =$
 $SE RUN =$
 $PC STA = 10+00.00$
 $PT STA = 18+45.85$

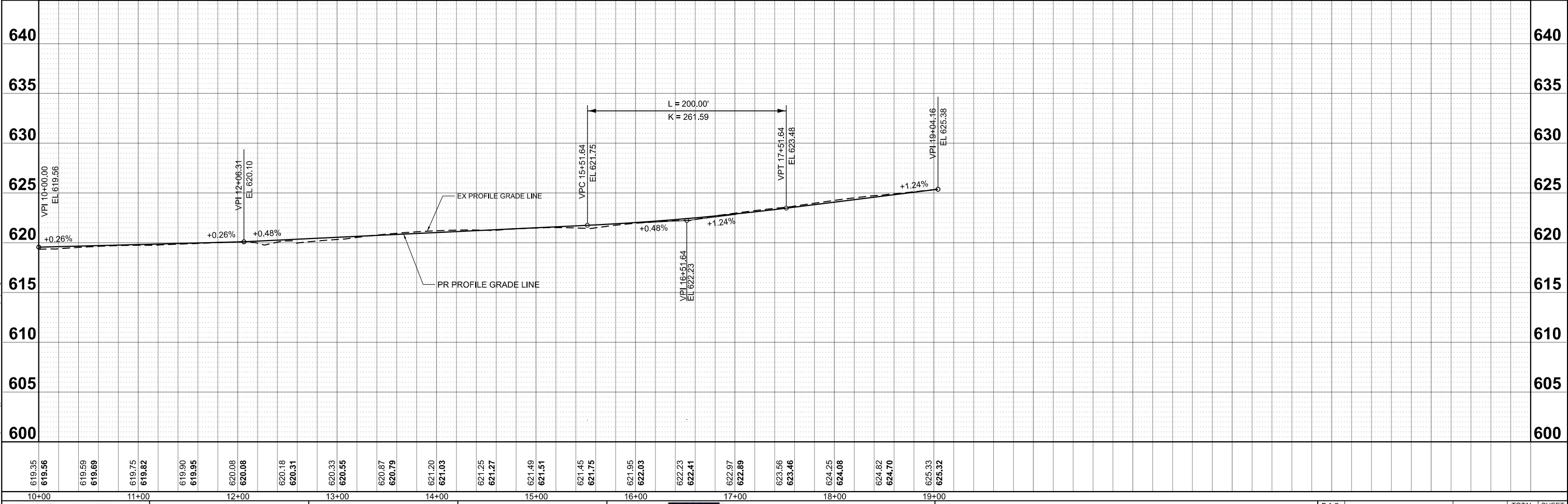

619.35 619.56	619.59 619.69	619.75 619.82	619.90 619.95	620.08 620.08	620.18 620.31	620.33 620.55	620.87 620.79	621.20 621.03	621.25 621.27	621.49 621.51	621.45 621.75	621.95 622.03	622.23 622.41	622.97 622.89	623.56 623.46	624.25 624.08	624.82 624.70	625.33 625.32
10+00	11+00	12+00	13+00	14+00	15+00	16+00	17+00	18+00	19+00									

	USER NAME - RBradle	DESIGNED - WSL	REVISED -
	DRAWN - SRH	REVISOR -	
	CHECKED - WSL	REVISOR -	
PLOT SCALE = 0.1666667/in.	DATE - 10-27-23	REVISED -	

	FULTON COUNTY HIGHWAY DEPARTMENT	
	COUNTY HIGHWAY 15 (WYE) PLAN & PROFILE	

F.A.S. RTE. 446/1452	SECTION 20-000145-01-RS	COUNTY FULTON	TOTAL SHEETS 28	SHEET NO. 26
CONTRACT NO. 89798				

SCALE: H=50 V=10	SHEET 21 OF 21 SHEETS	STA. 10+00 TO STA. 19+04.30	ILLINOIS FED. AID PROJECT
------------------	-----------------------	-----------------------------	---------------------------

LEGEND

- ① ROAD CLOSED AHEAD W20-3
- ② ROAD CONSTRUCTION AHEAD W20-1
- ③ ROAD CLOSED R11-2
- ④ ROAD CLOSED TO THRU TRAFFIC R11-4
- ⑤ ROAD CLOSED 3 MILES AHEAD LOCAL TRAFFIC ONLY R11-3a
- POST MOUNTED SIGN
- TYPE III BARRICADE

MAINTENANCE OF TRAFFIC NOTES:

1. ALL WORK ASSOCIATED WITH MAINTENANCE OF TRAFFIC SHALL BE PAID FOR AS TRAFFIC CONTROL AND PROTECTION (SPECIAL).
2. THE ROAD SHALL BE CLOSED TO "LOCAL TRAFFIC ONLY" FROM THE START OF THE PROCESSING MODIFIED SOIL PROCESS TO THE END OF THE CEMENT CURING PERIOD.

BUSHNELL

THIS SIGN SHALL BE PLACED 3 MILES WEST OF McDONOUGH CO LINE RD

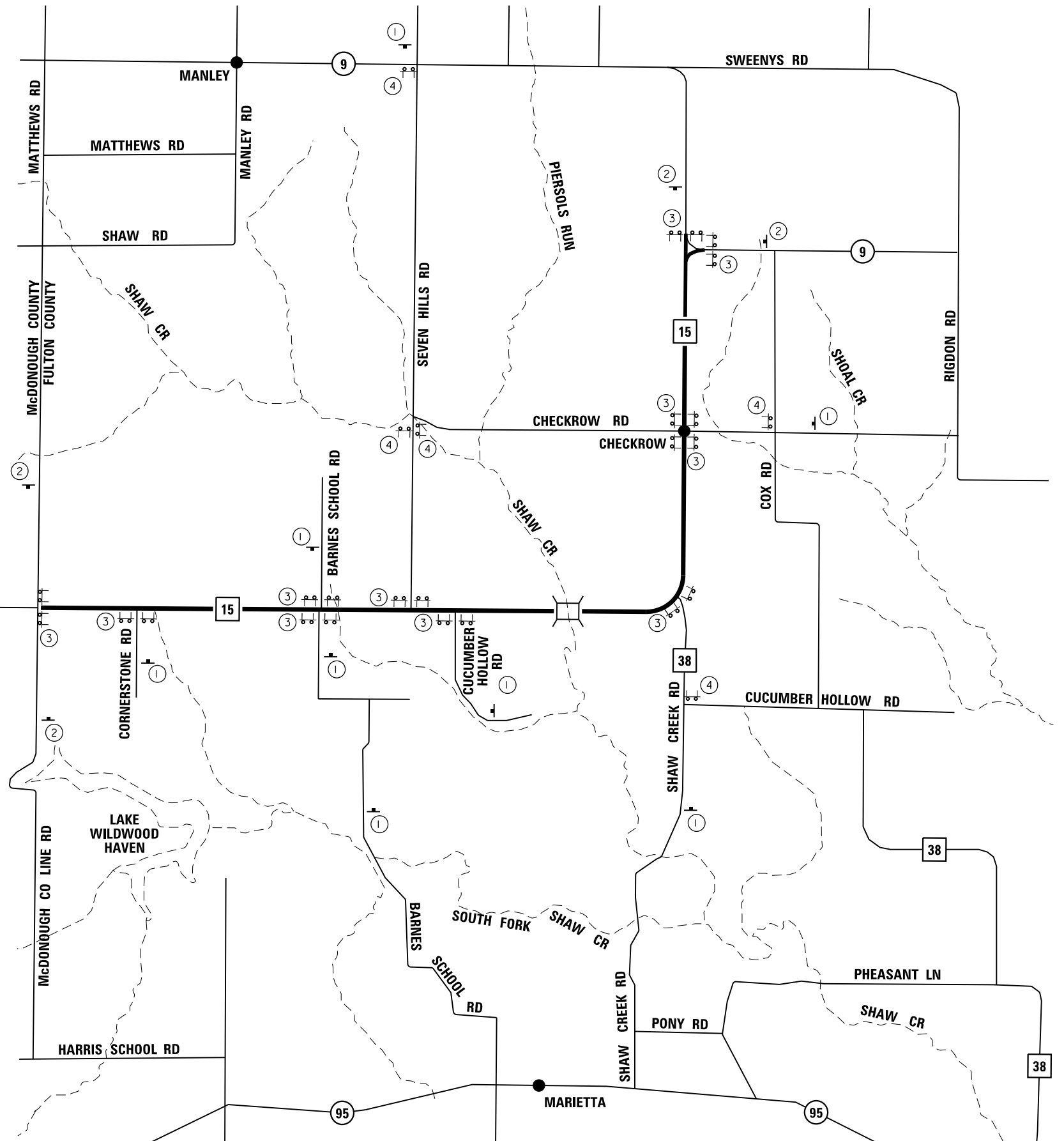

MODEL: D:\64bit\HEI\Projects\1000000000\1000000000.dwg
 FILE NAME: 1000000000.dwg - CH 15 FDR - P11 L11 (Fulton County)\CADD\CADD_Sheets\1000000000.dwg



USER NAME	= RBrade
PLOT SCALE	= 2,000' / in.
PLOT DATE	= 12/11/2023

DESIGNED	- WSL
DRAWN	- SRH
CHECKED	- WSL
DATE	- 10-27-23

REVISED	-
REVISED	-
REVISED	-
REVISED	-



**FULTON COUNTY
HIGHWAY DEPARTMENT**

**COUNTY HIGHWAY 15
TRAFFIC CONTROL PLAN**

SCALE: N/A SHEET 1 OF 1 SHEETS STA. N/A TO STA. N/A

F.A.S. RTE.	SECTION	COUNTY	TOTAL SHEETS	SHEET NO.
446 1452	20-00145-01-R5	FULTON	28	27
CONTRACT NO. 89798				
ILLINOIS FED. AID PROJECT				

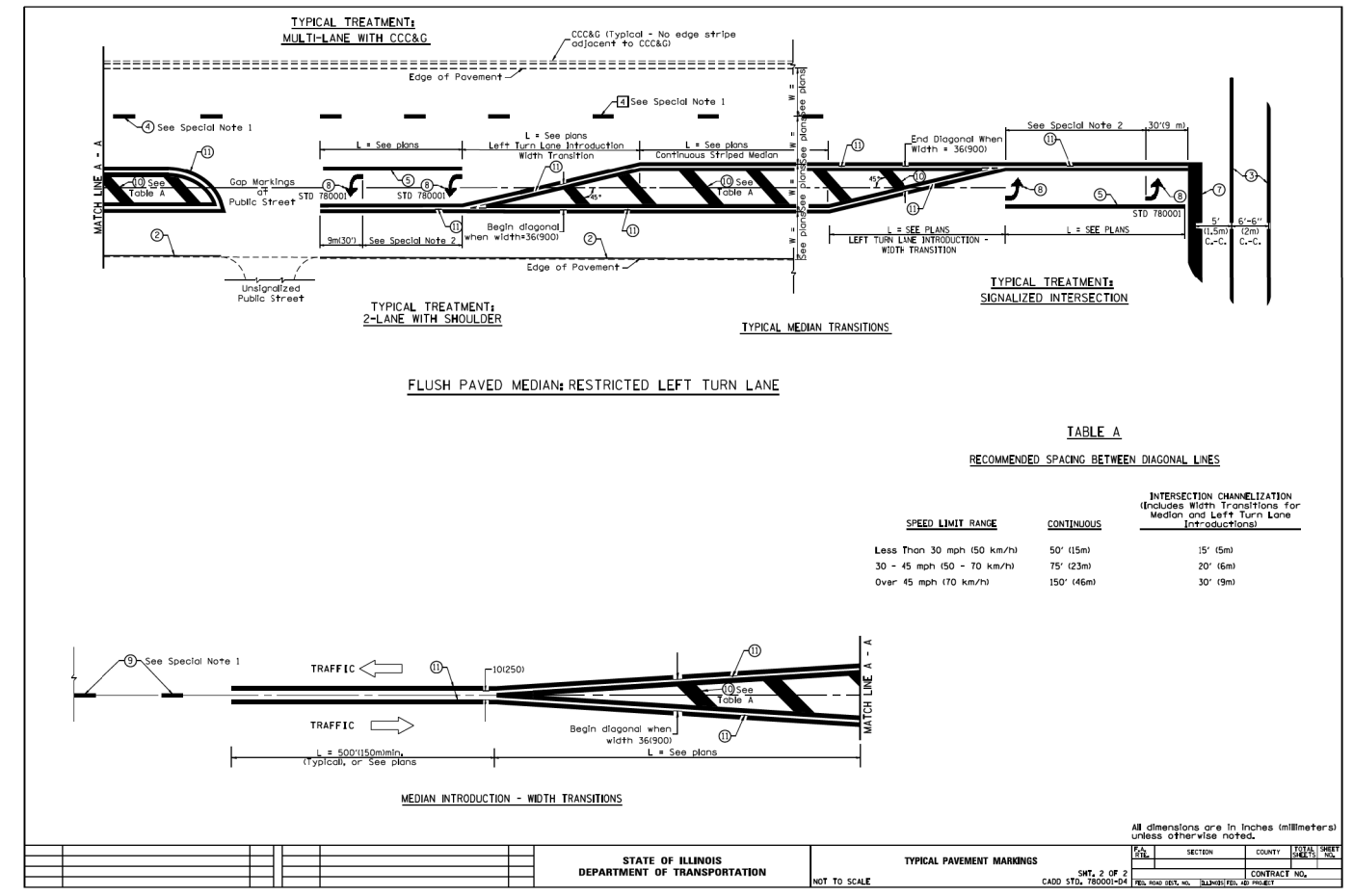
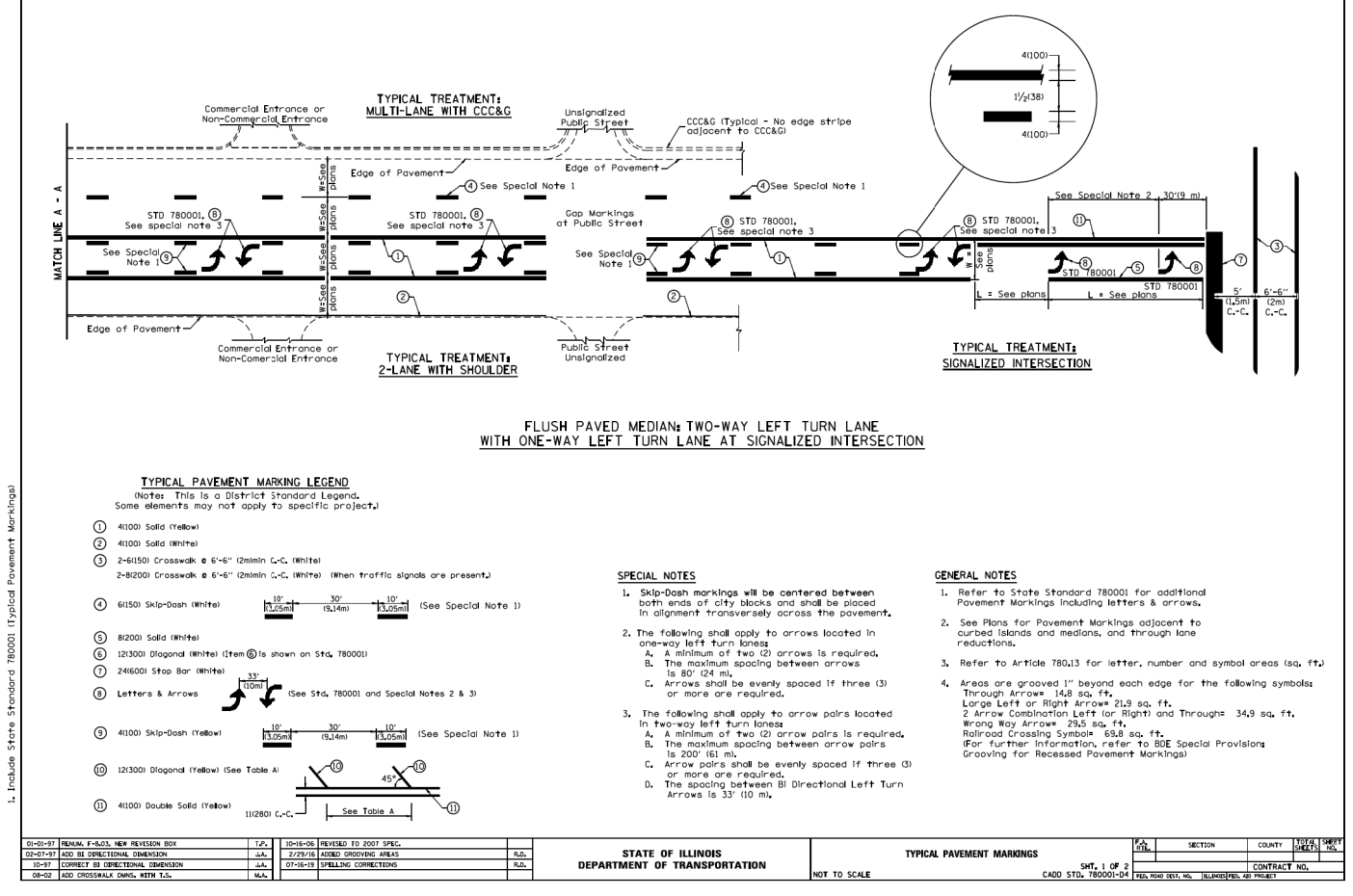

STATE OF ILLINOIS DEPARTMENT OF TRANSPORTATION	TYPICAL PAVEMENT MARKINGS	SHT. 1 OF 2 CADD STD. 780001-04	SECTION	COUNTY	TOTAL SHEET NO.
NOT TO SCALE	NOT TO SCALE	ILLINOIS	FULTON	22-00145-01-R5	28

MODEL: D:\data\11...
 FILE NUMBER: V03148 - CH 15 FDR - PH 111 Fulton County/CADD/CADD_Sheets\041518-CH-15-FDR-04_standards.dgn

HEI Hutchison Engineering, Inc.	USER NAME = SHughes	DESIGNED - WSL	REVISED -
	PLOT SCALE = 2,000' / in.	DRAWN - SRH	REVISED -
	PLOT DATE = 10/23/2023	CHECKED - WSL	REVISED -
		DATE - 10-27-23	REVISED -

		FULTON COUNTY HIGHWAY DEPARTMENT	
		SCALE: N/A	SHEET 1 OF 1 SHEETS

COUNTY HIGHWAY 15 DISTRICT 4 STANDARDS		SCALE: N/A	SHEET 1 OF 1 SHEETS	STA. N/A	TO STA. N/A
---	--	------------	---------------------	----------	-------------

F.A.S. RTE. 446 1452	SECTION 22-00145-01-R5	COUNTY FULTON	TOTAL SHEETS 28	SHEET NO. 28
CONTRACT NO. 89798				
ILLINOIS FED. AID PROJECT				