

03-08-2024 LETTING ITEM 167

STATE OF ILLINOIS
DEPARTMENT OF TRANSPORTATION

F.A. RTE.	SECTION	COUNTY	TOTAL SHEETS	SHEET NO.
VAR.	2023-936-MOW	VARIOUS	25	1
		ILLINOIS	CONTRACT NO. 62W54	

D-91-148-24

FOR INDEX OF SHEETS, SEE SHEET NO. 2

PROPOSED HIGHWAY PLANS

ROUTE VARIOUS
SECTION 2023-936-MOW(EXP)
PROJECT N/A EXPRESSWAY
MOWING VARIOUS COUNTY

IMPROVEMENTS ARE AT VARIOUS
LOCATIONS WITHIN DISTRICT ONE

C-91-171-24

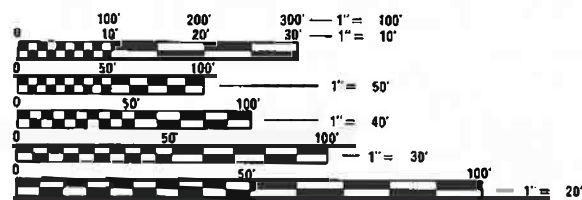
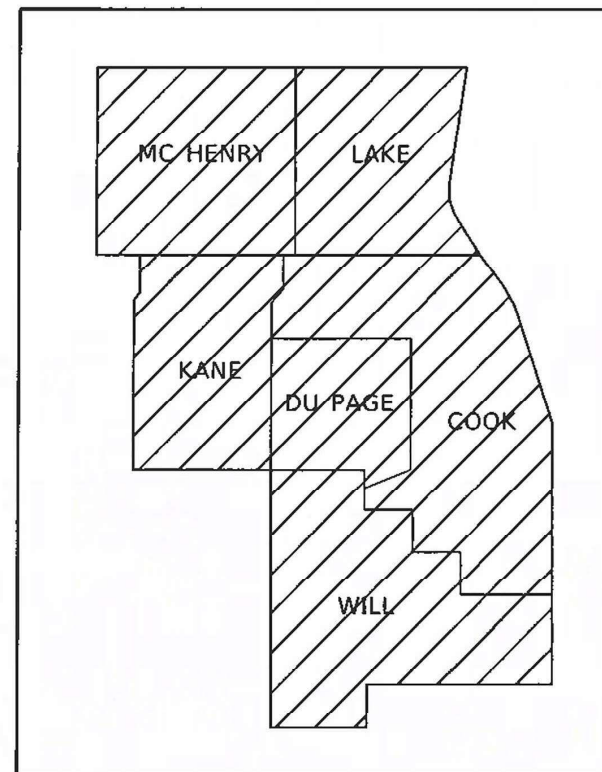
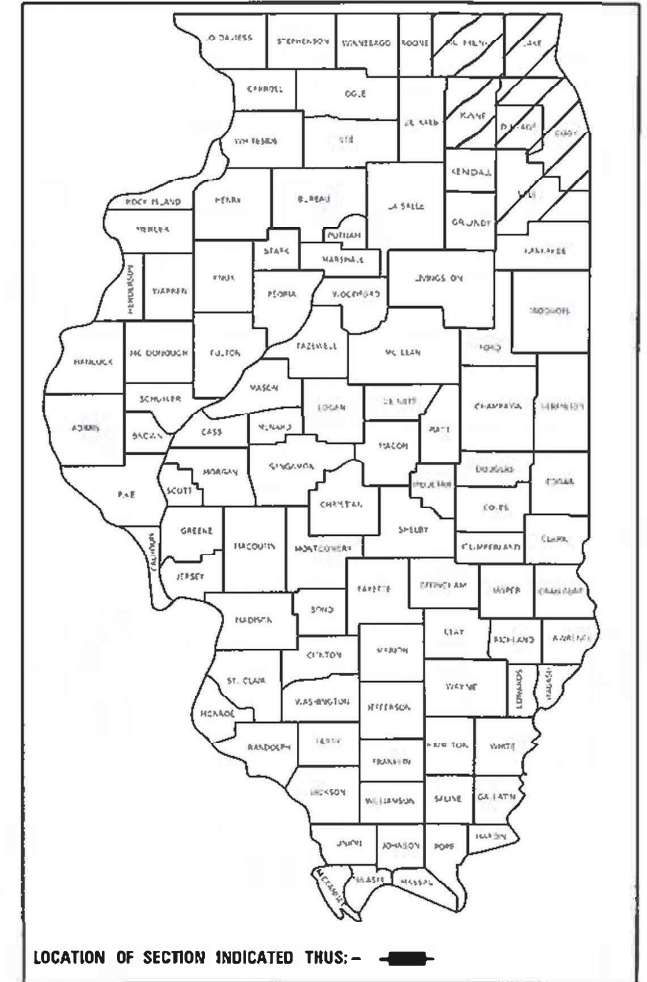

FULL SIZE PLANS HAVE BEEN PREPARED USING STANDARD
ENGINEERING SCALES. REDUCED SIZED PLANS WILL NOT
CONFORM TO STANDARD SCALES. IN MAKING MEASUREMENTS
ON REDUCED PLANS, THE ABOVE SCALES MAY BE USED.

J.U.L.I.E.
JOINT UTILITY LOCATION INFORMATION FOR EXCAVATORS
1-800-892-0123
OR 811

PROJECT ENGINEER JACEK EJMONT
PROJECT MANAGER GIOVANNA ZAFFINA (847) 705-4171

GROSS LENGTH = x.xx FT. = x.xxx MILE
NET LENGTH = x.xx FT. = x.xxx MILE

CONTRACT NO. 62W54

STATE OF ILLINOIS
DEPARTMENT OF TRANSPORTATION

SUBMITTED ~~December 21~~ 20 23
Carrie Ann Cook REGIONAL ENGINEER

February 2, 2024 *SEA ERS*
ENGINEER OF DESIGN AND ENVIRONMENT

February 2, 2024 *Steph McAnnis*
DIRECTOR OF HIGHWAYS PROJECT IMPLEMENTATION

PRINTED BY THE AUTHORITY
OF THE STATE OF ILLINOIS

INDEX OF SHEETS

- 1) COVER SHEET
- 2) INDEX OF SHEETS, STATE STANDARDS, GENERAL NOTES
- 3) SUMMARY OF QUANTITIES, MOWING SCHEDULE
- 4) SAMPLE WORK ORDER
- 5) TRIMMING DETAIL
- 6) MOWING DETAIL #1-3
- 7) MOWING DETAIL #4
- 8) 1-90/94 (KENNEDY) MAP AND QUANTITIES
- 11) 1-290 (EISENHOWER) MAP AND QUANTITIES
- 13) I-290/IL 53 MAP AND QUANTITIES
- 15) I-55 STEVENSON MAP AND QUANTITIES
- 17) 1-55 COUNTY LINE RD. TO RT. 30 MAP AND QUANTITIES
- 19) 1-90/94 (DAN RYAN) MAP AND QUANTITIES
- 21) I-94 BISHOP FORD MAP AND QUANTITIES
- 23) IL 394 MAP AND QUANTITIES
- 25) TC 17

STATE STANDARDS

701426-09

701901-09

GENERAL NOTES

- 1. MOWING WILL BE ON THE RIGHT SIDE ONLY. THERE WILL BE NO MOWING IN THE CENTER MEDIAN.
- 2. SCHEDULE MAY VARY AS DIRECTED BY THE ENGINEER.
- 3. THE CONTRACTOR SHALL NOT START MOWING BEFORE THE DATES SCHEDULED WITHOUT WRITTEN AUTHORIZATION FROM THE ENGINEER.
- 4. NO WORK WILL BE ALLOWED DURING ANY LEGAL HOLIDAY.
- 5. SCHEDULES OF ANTICIPATED START DATES SHOWN ARE TENTATIVE AS DETERMINED BY THE DEPARTMENT'S OPERATIONAL NEEDS.
- 6. ALL LANE AND SHOULDER CLOSURE REQUESTS SHALL BE SUBMITTED TO THE TRAFFIC OPERATIONS ENGINEER 24 HOURS IN ADVANCE OF REQUESTED CLOSURES PRIOR TO WORKING.
- 7. THE CONTRACTOR SHALL MOW 12 FEET OF EXPRESSWAY R.O.W AND ADDITIONAL AREAS AS SHOWN ON THE PLAN SHEETS
- 8. THE CONTRACTOR SHALL TAKE ALL NECESSARY SAFETY PRECAUTIONS TO PROTECT AND PROVIDE ACCESS TO ABUTTING PROPERTY, UTILITIES, PEDESTRIANS, AND VEHICULAR TRAFFIC.
- 9. ALL TRAFFIC SIGNS SHALL HAVE RETROREFLECTIVE SHEETING.
- 10. MOWING SHALL OCCUR IN THE DIRECTION OF TRAFFIC.
- 11. THE CONTRACTOR SHALL CROSS RAMPS IN A MOWER, CROSSING IS ALLOWED AT THE BOTTOM OF THE RAMP WITH A FLAGGER AND SLOW/STOP PADDLES, CONFORMING TO STANDARD 701901 OF THE 2023 ILLINOIS HIGHWAY STANDARDS FOR TRAFFIC CONTROL MANUAL, TO DIRECT TRAFFIC.
- 12. PILES OF GRASS SHALL NOT BE LEFT ON THE PAVEMENT
- 13. ALL VEHICLES INCLUDING PASSENGER CARS, WHETHER OWNED BY THE CONTRACTOR OR ANYONE REPRESENTING THEM, SHALL BE EQUIPPED WITH A YELLOW FLASHING LIGHT MOUNTED EITHER ON TOP OR IN THE REAR WINDOW OF THE VEHICLE AND VISIBLE FOR AT LEAST 500 FEET TO THE REAR OF THE VEHICLE. IN ADDITION, A SIGN MUST BE DISPLAYED ON EACH SIDE OF THE VEHICLE AND WITH LETTERS AT LEAST 3 INCHES IN HEIGHT AND WITH A SUITABLE FONT, SHOWING THE COMPANY NAME. MAGNETIC SIGNS ARE ACCEPTABLE.

MODEL: D:\p\h\... CURRENT PROJECTS\ad\1465600\DOT_Landscaping\Map\standard\GIS Data\2023_Mow Maps\SOUTH_JANOV_CADD_FILES\SES_PT30_Ground.dgn

USER NAME = Irileisen	DESIGNED -	REVISED -	STATE OF ILLINOIS DEPARTMENT OF TRANSPORTATION	INDEX OF SHEETS, STATE STANDARDS, GENERAL NOTES	F.A. RTE.	SECTION	COUNTY	TOTAL SHEETS	SHEET NO.	
DRAWN -	REVISED -	VAR			2023-936-MOW	VARIOUS	25	2		
PLOT SCALE = 2.00' / in.	CHECKED -	REVISED -			CONTRACT NO. 62W54					
PLOT DATE = 10/23/2020	DATE - 10/23/2020	REVISED -			SCALE: NONE	SHEET 2 OF 22 SHEETS	STA.	TO STA.	ILLINOIS	

SUMMARY OF QUANTITIES

PAY ITEM	DESCRIPTION	UNIT	100% STATE 0031	TOTAL
25000750	MOWING	ACRE	674	674

MOWING SCHEDULE

EXPRESSWAY	LIMITS	MOW DATE	ACRES
I-90/94 (Kennedy)	Jane Byrne interchange to Cumberland Rd.	4/15-5/15	112
I-290 (Eisenhower)	Rt. 83 to Ida B. Wells St.	5/15-6/15	93
I-290/IL 53	Lake Cook Rd. to Rt. 83	6/15-7/15	107
I-55 (Stevenson)	Lake Shore Dr. to County Line Rd.	7/15-8/1	68
I-55	Rt. 30 to County Line Rd.	8/1-9/1	84
I-90/94 (Dan Ryan)	31st St. to 95th Wentworth	9/1-9/15	76
I-94 (Bishop Ford)	95th St. to Indiana State Line	9/15-10/15	83
IL 394	I-80/294 to Rt. 1 Halsted	10/15-10/31	51

MODEL: D:\m\... PROJECT: 2023-936-HOW... ILLINOIS

USER NAME * ksh... PLOT SCALE * 2.00' = 1" PLOT DATE * 10/23/2020	DESIGNED - DRAWN - CHECKED - DATE - 10/23/2020	REVISED - REVISED - REVISED - REVISED -	STATE OF ILLINOIS DEPARTMENT OF TRANSPORTATION	SUMMARY OF QUANTITIES, MOWING SCHEDULE	F.A. RTE VAR	SECTION 2023-936-HOW	COUNTY VARIOUS	TOTAL SHEETS 25	SHEET NO. 3	CONTRACT NO. 62WS4
SCALE: SHEET OF SHEETS STA. TO STA.				ILLINOIS						



Contract Number: _____
 Mowing Work Order Number: _____
 Route: _____

30-Day Completion Work Order

Cook	DuPage	Kane	Work Order Prepared By	Team Section
Lake	McHenry	Will		

Location:

Refer to attached mow maps, which are hereby made a part of this work order (____ sheets)

WORK INCLUDED IN THIS WORK ORDER		
Item	Mow Map Qty	
Mowing 25000750	acres	

AGREEMENT TO ACCURACY OF WORK ORDER QUANTITIES

The Contractor and Engineer hereby agree that when the work is completed essentially to the lines and dimensions given, no further measurement will be required for any of the above items. Payment will be made for the work order quantities shown.

 Engineer Signature and Date

 Contractor Signature and Date

AUTHORIZATION OF WORK ORDER

 Technician Signature

 Start Date

 Completion Date

CERTIFICATION OF COMPLETION

 Contractor Signature

 Date

Number of 33 gallon bags filled with litter and debris

ACCEPTANCE OF COMPLETED WORK

I certify that the work order has been completed in conformance with contract requirements.

 Resident Engineer/Technician Signature

 Date

MODEL: D:\data\... FILE NAME: ...

USER NAME = Inleisen	DESIGNED -	REVISED -
PLOT SCALE = 2.00' / ft.	DRAWN -	REVISED -
PLOT DATE = 10/23/2020	CHECKED -	REVISED -
	DATE - 10/23/2020	REVISED -

**STATE OF ILLINOIS
 DEPARTMENT OF TRANSPORTATION**

SAMPLE WORK ORDER

SCALE: NONE SHEET 4 OF 22 SHEETS STA. TO STA.

F.A. RTE.	SECTION	COUNTY	TOTAL SHEETS	SHEET NO.
VAR	2023-936-MOW	VARIOUS	25	4
			CONTRACT NO. 62W54	
ILLINOIS				

NOTES:

1. TRIMMING AROUND SIGN POSTS, POLES AND OTHER SUCH VERTICAL APPURTENANCES SHALL BE REQUIRED.
2. TRIMMING AROUND GUARDRAILS SHALL BE REQUIRED WHEN VEGETATION IS TALLER THAN THE GUARDRAIL AND/OR OBSTRUCTS MOTORISTS VIEW OF GUARDRAIL.
3. ALL TRIMMING SHALL BE COMPLETED TO THE SPECIFIED MOWING HEIGHT.
4. IF STEM OF WEED/SHRUB/GRASS BLOCKING ROAD SIGN IS GREATER THAN ONE (1) INCH DIAMETER, THEN TRIM BACK THOSE PORTIONS OF THE VEGETATION THAT ARE BLOCKING MOTORIST'S VIEW OF THE SIGN.

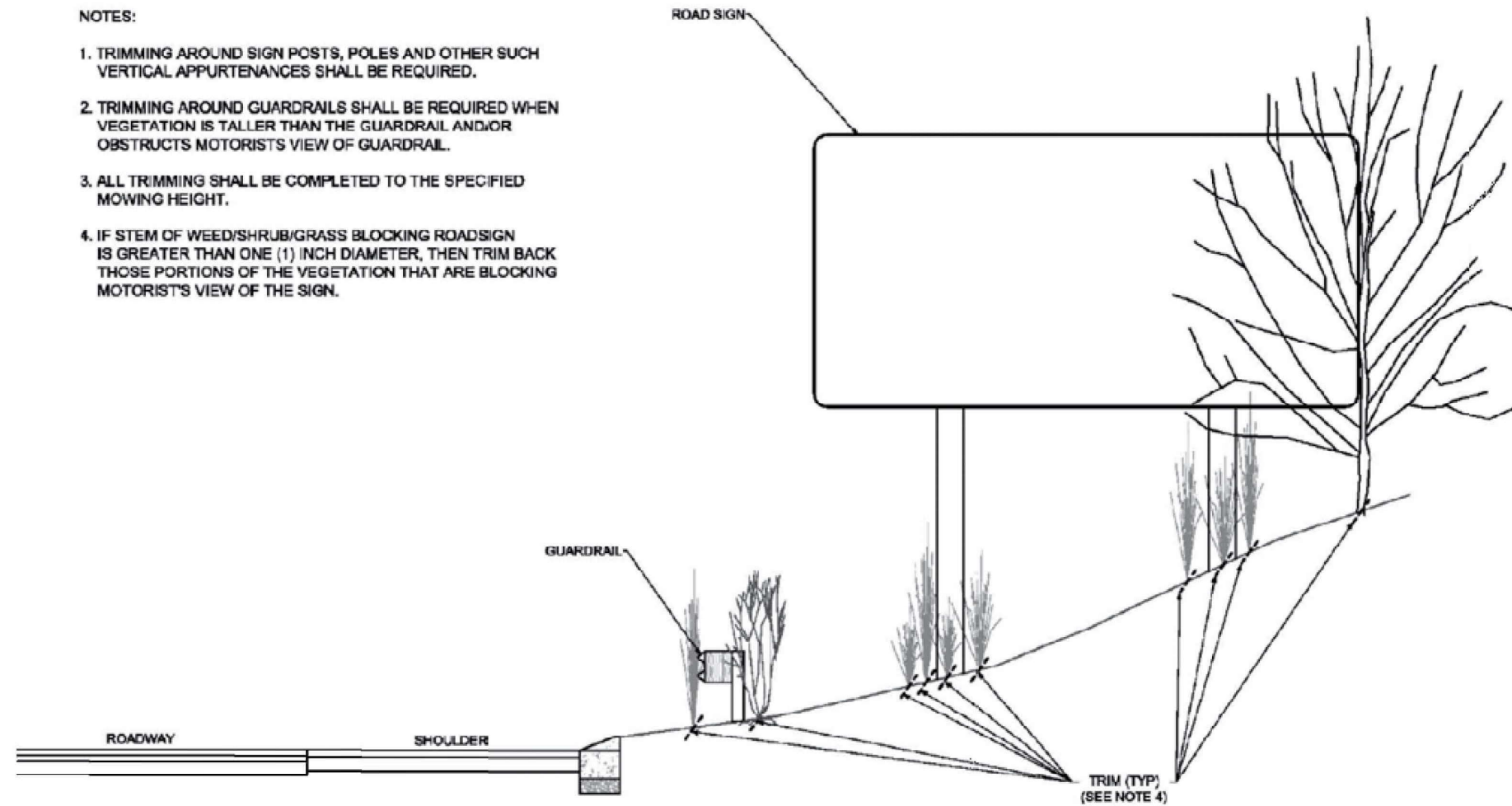

Trimming Detail
Not to Scale

MODEL: D:\p\m\... CURRENT PROJECTS\Adrian\146500\DOT_Landscapes\Maintenance\GIS Data\2020_Mow Maps\SOUTH_MOW_CADD_FILES\BES_RT30_Crunch.dgn

USER NAME = Inleisen	DESIGNED -	REVISED -
	DRAWN -	REVISED -
PLOT SCALE = 2.00' / ft.	CHECKED -	REVISED -
PLOT DATE = 10/23/2020	DATE - 10/23/2020	REVISED -

**STATE OF ILLINOIS
DEPARTMENT OF TRANSPORTATION**

TRIMMING DETAIL

SCALE: NONE SHEET 5 OF 22 SHEETS STA. TO STA.

F.A. RTE.	SECTION	COUNTY	TOTAL SHEETS	SHEET NO.
VAR	2023-936-MOW	VARIOUS	25	5
			CONTRACT NO. 62W54	
ILLINOIS				

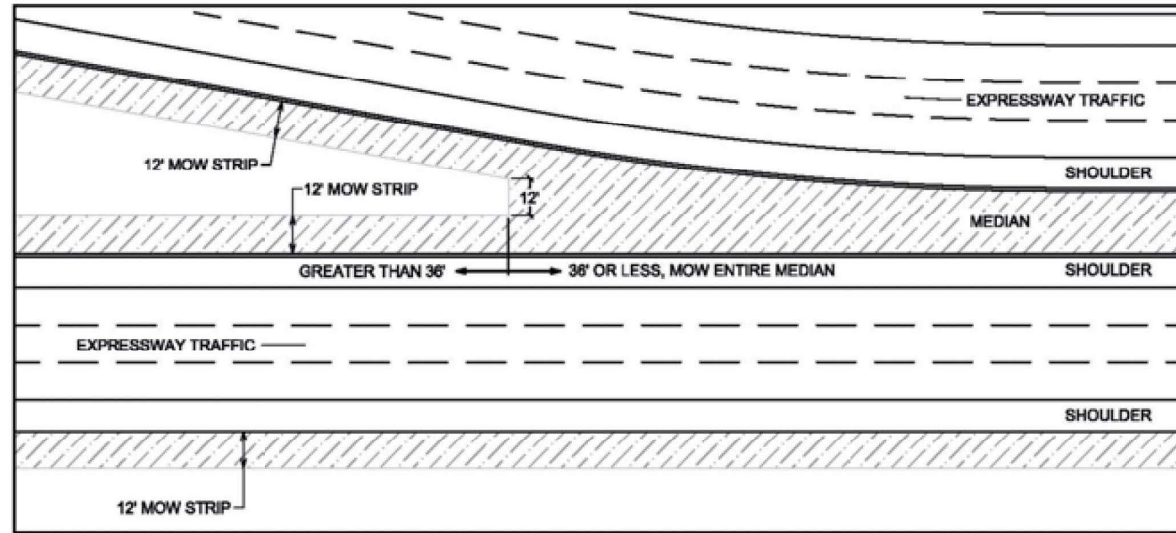

Not to Scale **Mowing Detail #1**
Medians

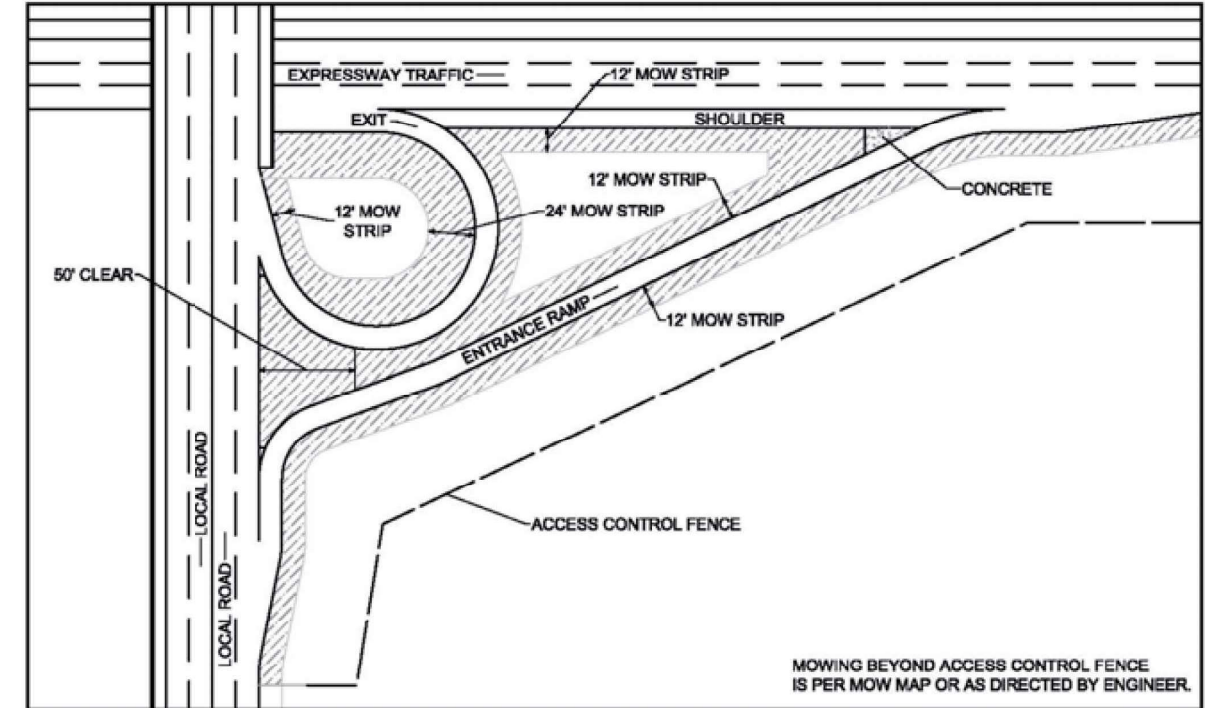

Not to Scale **Mowing Detail #2**
Circular Ramp and Local Road

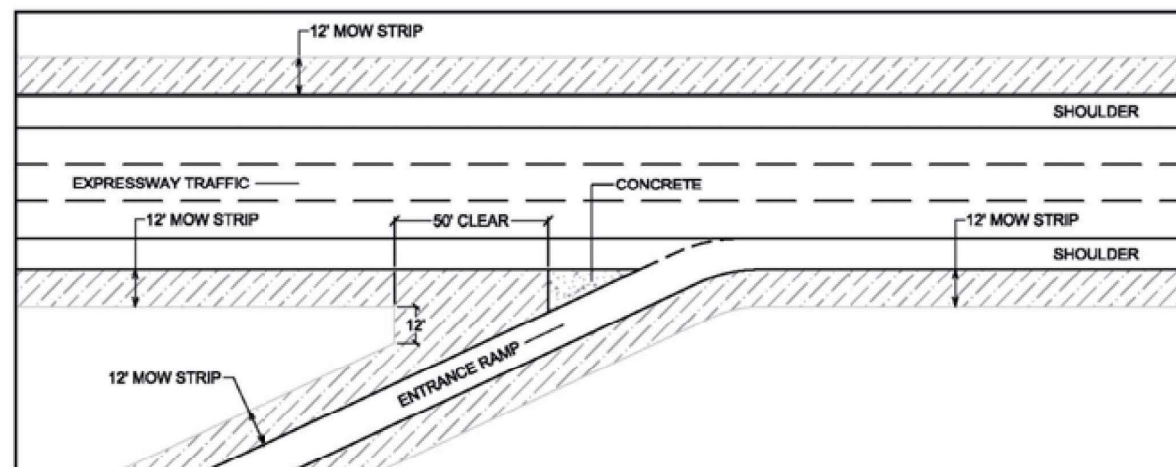

Not to Scale **Mowing Detail #3**
Straight Merge Ramp

MODEL: D:\m\1
 FILE NAME: M:\CURRENT PROJECTS\Adrian\1465000\DOT_Landscapes\Maintenance\GIS Data\2020_Mow Maps\SOUTH_MOW_CADD_FILES\BES_RT30_Courty.dgn

USER NAME = Inletsen	DESIGNED -	REVISED -
	DRAWN -	REVISED -
PLOT SCALE = 2.00' / ft.	CHECKED -	REVISED -
PLOT DATE = 10/23/2020	DATE - 10/23/2020	REVISED -

**STATE OF ILLINOIS
DEPARTMENT OF TRANSPORTATION**

MOWING DETAIL #1-3

SCALE: NONE SHEET 6 OF 22 SHEETS STA. TO STA.

F.A. RTE.	SECTION	COUNTY	TOTAL SHEETS	SHEET NO.
VAR	2023-936-MOW	VARIOUS	25	6
ILLINOIS			CONTRACT NO. 62W54	

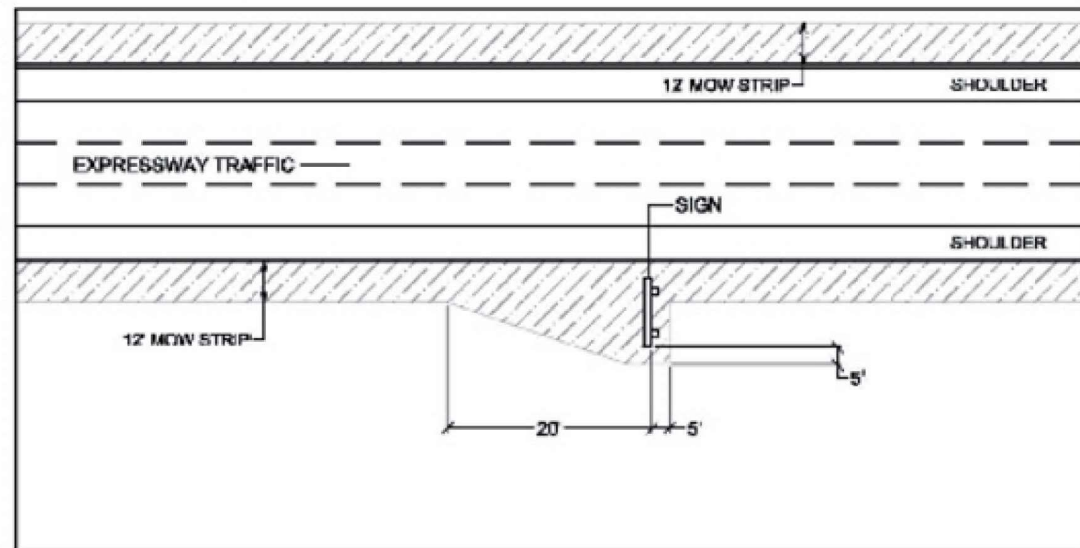

Not to Scale **Mowing Detail #4**
Roadway Signs

MODEL Path: I:\CURRENT PROJECTS\Aerial\1465600\DOT_Landscape\Maintenance\GIS Data\2020_Mow Maps\SOUTH_MOW_CADD_FILES\B5_PT30_Crunch.dgn
FILE NAME: I:\CURRENT PROJECTS\Aerial\1465600\DOT_Landscape\Maintenance\GIS Data\2020_Mow Maps\SOUTH_MOW_CADD_FILES\B5_PT30_Crunch.dgn

USER NAME = Inleisen	DESIGNED -	REVISED -
	DRAWN -	REVISED -
PLOT SCALE = 2.00' / in.	CHECKED -	REVISED -
PLOT DATE = 10/23/2020	DATE - 10/23/2020	REVISED -

**STATE OF ILLINOIS
DEPARTMENT OF TRANSPORTATION**

MOWING DETAIL #4

SCALE: NONE SHEET 7 OF 22 SHEETS STA. TO STA.

F.A. RTE.	SECTION	COUNTY	TOTAL SHEETS	SHEET NO.
VAR	2023-936-MOW	VARIOUS	25	7
			CONTRACT NO. 62W54	
ILLINOIS				

MODEL: D:\data\...
 FILE NAME: ...
 DATE: 10/23/2020

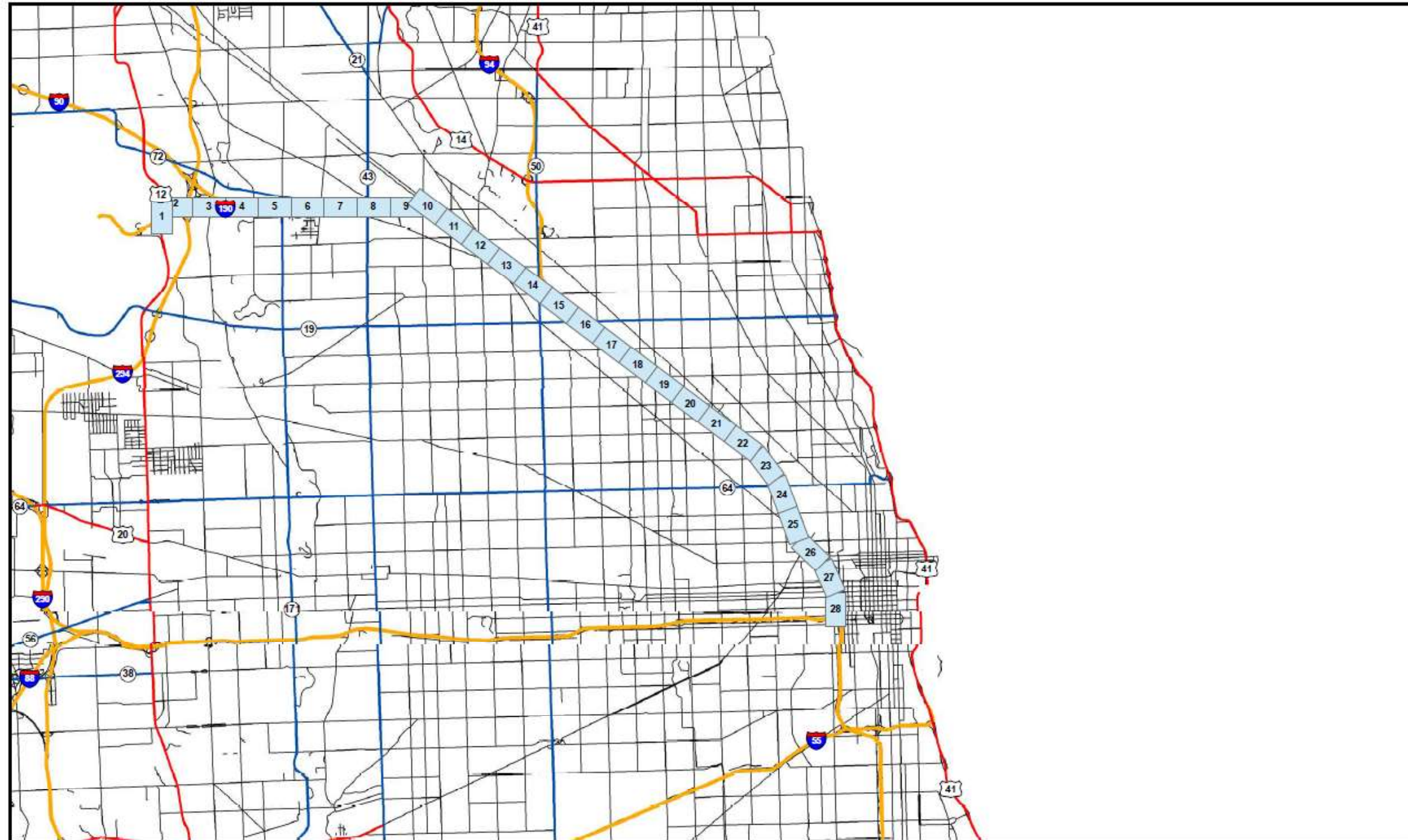

STATE OF ILLINOIS DEPARTMENT OF TRANSPORTATION LANDSCAPE MAINTENANCE	0 0.5 1 Miles		I-90/94 KENNEDY EXPRESSWAY	Map Prepared by: Team Section: Route:	Contract #: Work Order #: Sheet #: Index
--	----------------------	--	-----------------------------------	---	---

USER NAME = Inleisen	DESIGNED -	REVISED -
	DRAWN -	REVISED -
PLOT SCALE = 2.00' / in.	CHECKED -	REVISED -
PLOT DATE = 10/23/2020	DATE = 10/23/2020	REVISED -

STATE OF ILLINOIS
DEPARTMENT OF TRANSPORTATION

SCALE:	SHEET	OF	SHEETS	STA.	TO	STA.
--------	-------	----	--------	------	----	------

F.A. RTE.	SECTION	COUNTY	TOTAL SHEETS	SHEET NO.
	2023-936-MOW	VARIOUS		
CONTRACT NO. 62W54				
ILLINOIS				

MODEL: D:\data\PROJECTS\2023\DOT_Landscape_Maintenance\GIS_Data\2023_Mow_Map\SOUTH_MOW_CADD_FILES\66_P103_Courts.dwg
FILE NAME: M:\CURRENT PROJECTS\2023\DOT_Landscape_Maintenance\GIS_Data\2023_Mow_Map\SOUTH_MOW_CADD_FILES\66_P103_Courts.dwg

TURF ID	WORK ORDER	ACRES	SHEET NUMBER(S)
13	62H66-03	0.11	28
24	62H66-03	0.56	26
25	62H66-03	0.24	26
26	62H66-03	0.50	25
27	62H66-03	0.15	25
28	62H66-03	0.24	24
29	62H66-03	0.24	21
30	62H66-03	1.23	21
31	62H66-03	1.16	20, 21
32	62H66-03	0.20	19, 20
33	62H66-03	0.03	17
34	62H66-03	0.95	17
35	62H66-03	0.04	16
36	62H66-03	0.04	16
37	62H66-03	0.08	16
38	62H66-03	0.28	16
39	62H66-03	0.07	16
40	62H66-03	0.30	18
41	62H66-03	0.04	19
43	62H66-03	0.26	12
44	62H66-03	0.14	11, 12
45	62H66-03	0.94	11, 12
46	62H66-03	1.30	10, 11
47	62H66-03	0.29	8, 9
48	62H66-03	0.04	8
51	62H66-03	0.33	8
52	62H66-03	0.66	8, 9
53	62H66-03	0.32	8, 9
54	62H66-03	0.22	13
55	62H66-03	0.23	13
57	62H66-03	0.54	7
58	62H66-03	0.46	7
59	62H66-03	0.42	7, 8
65	62H66-03	0.16	7, 8
66	62H66-03	0.06	7
67	62H66-03	0.53	6, 7
68	62H66-03	0.12	15
69	62H66-03	0.06	15
70	62H66-03	0.54	14, 15
71	62H66-03	0.42	14
72	62H66-03	0.06	13
73	62H66-03	0.48	13
74	62H66-03	0.81	12
75	62H66-03	0.15	12
76	62H66-03	0.19	12
77	62H66-03	0.60	5
78	62H66-03	0.12	8
79	62H66-03	0.11	8
80	62H66-03	0.32	8
81	62H66-03	0.14	13
COLUMN A TOTAL:		17.48	

TURF ID	WORK ORDER	ACRES	SHEET NUMBER(S)
82	62H66-03	0.75	13
83	62H66-03	0.19	13
84	62H66-03	0.29	13
85	62H66-03	0.11	16
86	62H66-03	0.61	5
87	62H66-03	0.78	5
88	62H66-03	0.33	5
89	62H66-03	0.77	5
90	62H66-03	0.54	5, 6
91	62H66-03	0.43	5, 6
114	62H66-03	0.38	23
123	62H66-03	0.44	18
124	62H66-03	0.09	18
125	62H66-03	0.07	18
126	62H66-03	0.09	18
127	62H66-03	0.36	24, 25
128	62H66-03	0.32	24, 25
129	62H66-03	0.50	24
130	62H66-03	0.11	3
131	62H66-03	0.14	3
132	62H66-03	0.39	3
133	62H66-03	0.24	3
134	62H66-03	1.08	18, 19
135	62H66-03	0.08	22
136	62H66-03	0.13	2
137	62H66-03	0.16	1, 2
138	62H66-03	0.06	2
139	62H66-03	0.21	2
140	62H66-03	0.11	1, 2
141	62H66-03	0.70	1, 2
2316	62H66-03	1.12	1, 2
144	62H66-03	0.75	1
145	62H66-03	0.67	1
146	62H66-03	0.84	1, 2
147	62H66-03	2.30	1, 2
148	62H66-03	0.81	1, 2
149	62H66-03	0.70	1, 2
150	62H66-03	1.35	1, 2
151	62H66-03	0.61	1, 2
152	62H66-03	0.35	8
153	62H66-03	0.40	12
155	62H66-03	0.39	23, 24
156	62H66-03	0.77	11, 12
157	62H66-03	0.24	11, 12
158	62H66-03	0.52	23
159	62H66-03	1.40	21, 22
160	62H66-03	0.44	7
161	62H66-03	0.35	6, 7
177	62H66-03	0.26	7, 8
COLUMN B TOTAL:		24.74	

TURF ID	WORK ORDER	ACRES	SHEET NUMBER(S)
178	62H66-03	0.44	9, 10
179	62H66-03	0.39	9, 10
180	62H66-03	0.41	9, 10
181	62H66-03	0.29	11
182	62H66-03	0.28	12
188	62H66-03	0.99	6
221	62H66-03	0.48	4, 5
228	62H66-03	0.24	5
229	62H66-03	0.63	4, 5
230	62H66-03	0.69	4
231	62H66-03	0.59	4
232	62H66-03	0.64	4
233	62H66-03	0.63	4
337	62H66-03	0.13	12
755	62H66-03	0.11	17
817	62H66-03	0.65	19
842	62H66-03	0.11	23
896	62H66-03	0.29	13
901	62H66-03	0.46	10
902	62H66-03	0.71	19
903	62H66-03	0.12	20
1095	62H66-03	0.91	25, 26
1096	62H66-03	0.24	24
1097	62H66-03	0.34	24
1102	62H66-03	0.33	21
1103	62H66-03	0.26	24
1112	62H66-03	1.95	22, 23
1113	62H66-03	0.32	23
1117	62H66-03	0.13	21, 22
1118	62H66-03	0.02	21
1119	62H66-03	0.02	21
1120	62H66-03	0.30	24
1121	62H66-03	0.29	25
1122	62H66-03	0.99	5, 6
1124	62H66-03	0.52	20
1126	62H66-03	0.70	6
1127	62H66-03	0.44	7
1128	62H66-03	1.02	26
1130	62H66-03	0.69	20
1131	62H66-03	0.44	6
1132	62H66-03	0.31	5, 6
1133	62H66-03	0.52	9, 10
1134	62H66-03	0.31	10
1135	62H66-03	0.53	10
1136	62H66-03	0.20	20
1137	62H66-03	0.35	23
1138	62H66-03	0.39	23
COLUMN C TOTAL:		21.80	

STATE OF ILLINOIS
DEPARTMENT OF TRANSPORTATION

LANDSCAPE MAINTENANCE

KENNEDY EXPRESSWAY
PAY ITEM # 25000750 - MOWING ACRE
SUMMARY OF MAP QUANTITY - PAGE 1 OF 2

USER NAME = Inlesen	DESIGNED -	REVISED -
DRAWN -	REVISED -	
PLOT SCALE = 2.00" / ft.	CHECKED -	REVISED -
PLOT DATE = 10/23/2020	DATE - 10/23/2020	REVISED -

STATE OF ILLINOIS
DEPARTMENT OF TRANSPORTATION

SCALE: SHEET OF SHEETS STA. TO STA.

F.A. RTE.	SECTION	COUNTY	TOTAL SHEETS	SHEET NO.
	2023-936-MOW	VARIOUS		
ILLINOIS			CONTRACT NO. 62W54	

MODEL: D:\data\PROJECTS\AD\146500 DOT Landscape Maintenance\GIS Data\2020 Map Maps\South_Mow_CADD_FILES\66_RT30_Courts.dwg
 FILE NAME: I:\CURRENT PROJECTS\AD\146500 DOT Landscape Maintenance\GIS Data\2020 Map Maps\South_Mow_CADD_FILES\66_RT30_Courts.dwg

TURF ID	WORK ORDER	ACRES	SHEET NUMBER(S)
1148	62H66-03	0.55	8
1149	62H66-03	0.36	19
1150	62H66-03	0.41	19
1151	62H66-03	0.05	20
1152	62H66-03	0.24	20
1153	62H66-03	0.01	18
1154	62H66-03	0.32	18
1157	62H66-03	1.02	13, 14
1158	62H66-03	0.12	14
1159	62H66-03	0.41	15
1160	62H66-03	0.03	17
1161	62H66-03	0.22	18
1162	62H66-03	0.07	18
1163	62H66-03	0.23	18
1168	62H66-03	0.30	18
1169	62H66-03	0.13	18
1170	62H66-03	0.54	20
1171	62H66-03	1.28	20, 21
1172	62H66-03	0.29	21
1173	62H66-03	0.35	21
1174	62H66-03	0.17	21
1175	62H66-03	0.29	19, 20
1176	62H66-03	0.34	21
1177	62H66-03	0.14	8
1178	62H66-03	0.07	8
1179	62H66-03	0.56	8
1180	62H66-03	0.01	21
1181	62H66-03	0.01	18
1182	62H66-03	0.18	18
1183	62H66-03	0.38	21, 22
1187	62H66-03	0.03	19
1188	62H66-03	0.18	3
1190	62H66-03	0.25	19
1191	62H66-03	0.11	7, 8
1192	62H66-03	0.11	13, 14
1193	62H66-03	0.05	16
1200	62H66-03	0.08	22
1201	62H66-03	0.32	22
1203	62H66-03	0.21	22
1204	62H66-03	0.33	23
1205	62H66-03	0.67	22, 23
1206	62H66-03	0.05	22
1218	62H66-03	0.25	26
1219	62H66-03	0.33	24
1220	62H66-03	0.23	14
1223	62H66-03	0.10	22
1407	62H66-03	0.02	14
1408	62H66-03	0.23	17, 18
1409	62H66-03	0.22	15
1410	62H66-03	0.23	22
COLUMN D TOTAL:		13.09	

TURF ID	WORK ORDER	ACRES	SHEET NUMBER(S)
1427	62H66-03	0.13	24
1428	62H66-03	0.14	25
1429	62H66-03	0.13	25
1431	62H66-03	0.28	25
1723	62H66-03	1.12	6
1724	62H66-03	0.97	8, 9
1725	62H66-03	0.78	10, 11
1726	62H66-03	1.36	11, 12
1727	62H66-03	0.19	15
1728	62H66-03	1.15	16
1729	62H66-03	0.16	16, 17
1730	62H66-03	1.53	16, 17
1731	62H66-03	0.95	17
1732	62H66-03	0.21	17
1733	62H66-03	0.61	17
1734	62H66-03	0.14	17
1736	62H66-03	0.52	23, 24
1737	62H66-03	0.42	24
1738	62H66-03	0.08	24
1739	62H66-03	0.18	25
1740	62H66-03	0.03	25
1741	62H66-03	0.31	25
1742	62H66-03	0.09	25
1743	62H66-03	0.54	25
1744	62H66-03	0.59	25
1745	62H66-03	0.59	25
1746	62H66-03	0.44	26
1747	62H66-03	0.38	26
1748	62H66-03	0.19	26
1749	62H66-03	0.39	26
1880	62H66-03	0.09	14
1881	62H66-03	0.10	18
1882	62H66-03	0.39	19
1883	62H66-03	1.14	20
1884	62H66-03	0.13	22
1885	62H66-03	0.02	22
1886	62H66-03	0.02	22
1887	62H66-03	0.03	22
2195	62H66-03	0.45	15
2198	62H66-03	0.06	19
2200	62H66-03	0.05	19
2201	62H66-03	0.22	21, 22
2202	62H66-03	0.70	22
2203	62H66-03	0.02	24
2204	62H66-03	0.09	26
2205	62H66-03	1.21	26
2206	62H66-03	1.45	26
COLUMN E TOTAL:		20.76	

TURF ID	WORK ORDER	ACRES	SHEET NUMBER(S)
2207	62H66-03	1.75	26
2208	62H66-03	2.03	26
2209	62H66-03	0.28	26
2210	62H66-03	1.19	26
2211	62H66-03	0.99	26
2212	62H66-03	0.34	26, 27
2213	62H66-03	0.29	26, 27
2214	62H66-03	0.12	27
2215	62H66-03	0.42	27
2216	62H66-03	0.51	27
2217	62H66-03	0.17	27
2218	62H66-03	0.14	27
2219	62H66-03	0.15	27
2220	62H66-03	0.28	27
2221	62H66-03	0.19	27
2222	62H66-03	0.15	27
2223	62H66-03	0.18	27
2224	62H66-03	0.14	27
2225	62H66-03	0.29	27, 28
2226	62H66-03	0.24	27, 28
2227	62H66-03	0.18	27, 28
2228	62H66-03	0.23	27, 28
2229	62H66-03	0.57	28
2230	62H66-03	0.58	28
2234	62H66-03	0.27	28
2235	62H66-03	0.26	28
2236	62H66-03	0.20	28
2237	62H66-03	0.15	28
2238	62H66-03	0.16	28
2239	62H66-03	0.01	28
2240	62H66-03	0.15	28
2241	62H66-03	0.11	28
2242	62H66-03	0.64	28
2243	62H66-03	0.20	28
2244	62H66-03	0.42	28
COLUMN F TOTAL:		13.98	

PAY ITEM : 25000750	
MOWING ACRE	111.85
WO 60-46-001 TOTAL ACRES	

STATE OF ILLINOIS DEPARTMENT OF TRANSPORTATION LANDSCAPE MAINTENANCE	KENNEDY EXPRESSWAY PAY ITEM # 25000750 - MOWING ACRE SUMMARY OF MAP QUANTITY - PAGE 2 OF 2
--	---

USER NAME = Inlesen	DESIGNED -	REVISED -
	DRAWN -	REVISED -
PLOT SCALE = 2.00' / ft.	CHECKED -	REVISED -
PLOT DATE = 10/23/2020	DATE - 10/23/2020	REVISED -

STATE OF ILLINOIS
DEPARTMENT OF TRANSPORTATION

SCALE:	SHEET	OF	SHEETS	STA.	TO	STA.
--------	-------	----	--------	------	----	------

F.A. RTE.	SECTION	COUNTY	TOTAL SHEETS	SHEET NO.
	2023-936-MOW	VARIOUS		
ILLINOIS			CONTRACT NO. 62W54	

MODEL: D:\data\INCURRENT PROJECTS\2020\DOT_Landscape_Maintenance\GIS_Data\2020_Mow_Map\NORTH.MOW_CADD_FILES\Eisenhower.dgn
 FILE NAME: INCURRENT PROJECTS\2020\DOT_Landscape_Maintenance\GIS_Data\2020_Mow_Map\NORTH.MOW_CADD_FILES\Eisenhower.dgn

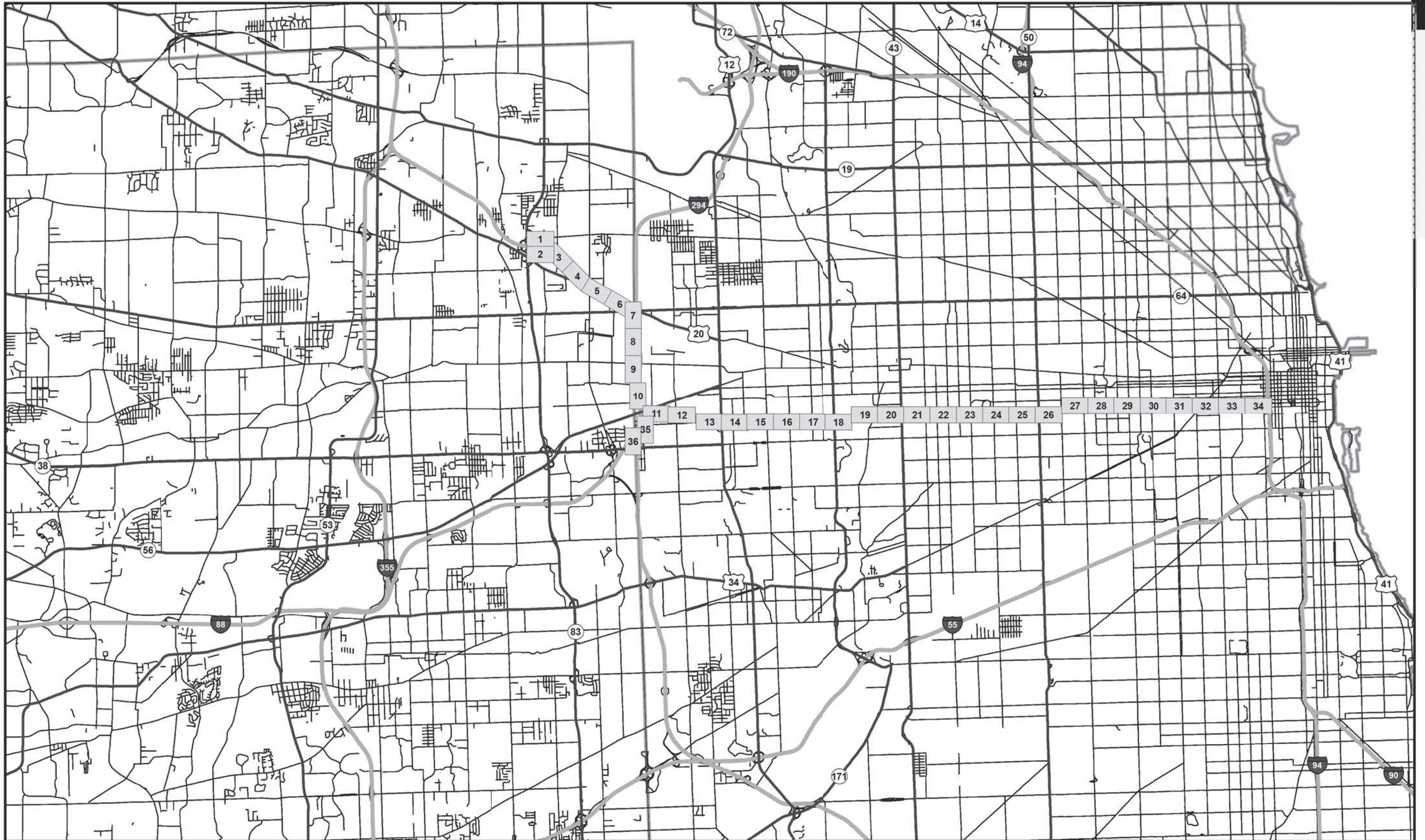

STATE OF ILLINOIS DEPARTMENT OF TRANSPORTATION LANDSCAPE MAINTENANCE	0 1 2 Miles		CONTRACT # - EISENHOWER EXPRESSWAY PAY ITEM # 25000750 - MOWING ACRE
--	--------------------------	--	--

USER NAME = Inletsen	DESIGNED -	REVISED -
	DRAWN -	REVISED -
PLOT SCALE = 2.00" / ft.	CHECKED -	REVISED -
PLOT DATE = 10/22/2020	DATE - 10/22/2020	REVISED -

STATE OF ILLINOIS
DEPARTMENT OF TRANSPORTATION

SCALE:	SHEET	OF	SHEETS	STA.	TO STA.
--------	-------	----	--------	------	---------

F.A. RTE.	SECTION	COUNTY	TOTAL SHEETS	SHEET NO.
	2022-MOW01	VARIOUS		
CONTRACT NO. 62T92				
ILLINOIS				

TURF ID	WORK ORDER	ACRES	SHEET NUMBER(S)
56	62D90-05	0.18	5
115	62D90-05	0.05	33
116	62D90-05	0.25	34
117	62D90-05	0.25	34
118	62D90-05	0.23	34
121	62D90-05	0.31	32
122	62D90-05	0.26	32
168	62D90-05	1.21	23, 24
169	62D90-05	0.32	25
170	62D90-05	0.51	25
171	62D90-05	0.11	25
172	62D90-05	0.27	25, 26
173	62D90-05	0.48	26
174	62D90-05	0.23	26
175	62D90-05	0.63	26
176	62D90-05	0.29	26, 27
186	62D90-05	0.23	26, 27
187	62D90-05	0.16	27
190	62D90-05	0.45	27
199	62D90-05	0.45	27
200	62D90-05	0.77	29
201	62D90-05	0.72	29
202	62D90-05	0.61	29, 30
203	62D90-05	0.36	30
204	62D90-05	0.37	30
205	62D90-05	0.26	30
206	62D90-05	0.34	30
207	62D90-05	0.15	30, 31
208	62D90-05	0.30	30, 31
209	62D90-05	0.11	30, 31
210	62D90-05	0.48	31
211	62D90-05	0.27	31
212	62D90-05	0.26	31
213	62D90-05	0.12	31
214	62D90-05	0.50	32, 33
215	62D90-05	0.33	33
216	62D90-05	0.34	33
217	62D90-05	0.49	33
218	62D90-05	0.51	33
219	62D90-05	0.56	33
220	62D90-05	0.28	33
502	62D90-05	0.67	24, 25
503	62D90-05	0.21	25
504	62D90-05	0.30	25
505	62D90-05	0.19	25
506	62D90-05	0.27	25, 26
507	62D90-05	0.15	27, 28
508	62D90-05	0.03	28
509	62D90-05	0.21	28
510	62D90-05	0.24	27, 28
COLUMN A TOTAL:		17.29	

TURF ID	WORK ORDER	ACRES	SHEET NUMBER(S)
511	62D90-05	0.19	28
512	62D90-05	0.22	28
513	62D90-05	0.18	28
514	62D90-05	0.24	28
515	62D90-05	0.22	28
516	62D90-05	0.53	6, 7
517	62D90-05	0.26	6, 7
518	62D90-05	0.03	6, 7
519	62D90-05	0.19	6, 7
520	62D90-05	0.09	6, 7
521	62D90-05	0.22	7
522	62D90-05	0.51	6, 7
523	62D90-05	0.53	7
524	62D90-05	0.37	7
525	62D90-05	0.40	6, 7
526	62D90-05	0.79	6, 7
527	62D90-05	0.64	8, 9
528	62D90-05	0.46	8, 9
529	62D90-05	0.05	9
530	62D90-05	0.81	9
531	62D90-05	0.51	9
532	62D90-05	0.82	9
533	62D90-05	0.48	9
534	62D90-05	0.05	9
535	62D90-05	0.49	9
536	62D90-05	0.49	9
537	62D90-05	0.04	9
538	62D90-05	0.08	9
539	62D90-05	0.78	9
540	62D90-05	0.08	9
541	62D90-05	0.56	9, 10
542	62D90-05	0.57	28, 29
543	62D90-05	0.46	28, 29
544	62D90-05	0.44	29
545	62D90-05	0.29	29
546	62D90-05	0.33	29
547	62D90-05	0.41	29
548	62D90-05	0.25	31
549	62D90-05	0.13	31
550	62D90-05	0.49	31, 32
551	62D90-05	0.34	31, 32
552	62D90-05	0.48	24
583	62D90-05	0.24	32
584	62D90-05	0.18	32
585	62D90-05	0.33	32
604	62D90-05	0.58	23, 24
605	62D90-05	0.45	24
894	62D90-05	0.83	9
900	62D90-05	0.18	32
918	62D90-05	0.69	1
COLUMN B TOTAL:		19.00	

TURF ID	WORK ORDER	ACRES	SHEET NUMBER(S)
919	62D90-05	1.12	1, 2
920	62D90-05	0.84	2
921	62D90-05	1.04	2
922	62D90-05	0.63	1, 2
923	62D90-05	0.56	2
927	62D90-05	1.16	3, 4
928	62D90-05	1.01	3, 4
929	62D90-05	0.62	4
930	62D90-05	0.38	4, 5
931	62D90-05	0.41	4, 5
932	62D90-05	0.46	5
933	62D90-05	0.36	5
934	62D90-05	0.24	15
935	62D90-05	0.22	15
936	62D90-05	0.37	15
937	62D90-05	0.34	15
938	62D90-05	0.48	15
939	62D90-05	0.50	15
940	62D90-05	0.44	15
941	62D90-05	0.08	15
942	62D90-05	0.63	15
943	62D90-05	0.16	15
944	62D90-05	0.04	15
945	62D90-05	0.68	15, 16
946	62D90-05	0.20	16
947	62D90-05	0.49	15, 16
948	62D90-05	0.27	16
949	62D90-05	0.26	16
950	62D90-05	0.55	16, 17
951	62D90-05	0.19	16
956	62D90-05	0.19	5, 6
957	62D90-05	0.20	6
958	62D90-05	0.50	6
959	62D90-05	0.28	6, 7
960	62D90-05	0.41	6, 7
961	62D90-05	0.43	6, 7
962	62D90-05	0.54	9, 10
963	62D90-05	0.03	10
964	62D90-05	0.17	10
965	62D90-05	0.01	10
966	62D90-05	0.05	10
967	62D90-05	0.19	10
968	62D90-05	0.09	10
969	62D90-05	0.17	10, 11
970	62D90-05	0.19	10, 11
971	62D90-05	0.17	10, 11
972	62D90-05	0.17	10, 11
976	62D90-05	0.59	16, 17
977	62D90-05	0.20	17
978	62D90-05	0.22	17
COLUMN C TOTAL:		19.53	

TURF ID	WORK ORDER	ACRES	SHEET NUMBER(S)
979	62D90-05	0.18	17
980	62D90-05	0.24	17
981	62D90-05	0.19	17, 18
982	62D90-05	0.25	18
983	62D90-05	0.18	17, 18
984	62D90-05	0.23	18
985	62D90-05	0.19	18
986	62D90-05	0.29	18
987	62D90-05	0.23	18
988	62D90-05	0.23	18
989	62D90-05	0.42	19
990	62D90-05	0.28	19
991	62D90-05	0.23	19
992	62D90-05	0.33	19
993	62D90-05	0.12	12
994	62D90-05	0.32	20
995	62D90-05	0.04	20
996	62D90-05	0.19	20
997	62D90-05	0.05	20
998	62D90-05	0.07	21
999	62D90-05	0.46	21
1000	62D90-05	0.31	11
1001	62D90-05	0.69	11
1002	62D90-05	0.09	11
1003	62D90-05	0.07	11
1004	62D90-05	0.51	11, 12
1005	62D90-05	0.32	12
1006	62D90-05	0.82	12
1007	62D90-05	0.12	13
1008	62D90-05	0.46	13, 14
1009	62D90-05	0.82	13, 14
1010	62D90-05	0.59	13, 14
1011	62D90-05	0.15	13, 14
1012	62D90-05	0.71	24
1013	62D90-05	0.18	14
1014	62D90-05	0.49	14
1015	62D90-05	0.43	14
1016	62D90-05	0.52	14
1017	62D90-05	0.12	14
1018	62D90-05	0.28	14
1019	62D90-05	0.39	14
1020	62D90-05	0.20	14
1021	62D90-05	0.21	14, 15
1022	62D90-05	0.16	15
1023	62D90-05	0.06	22
1024	62D90-05	0.21	22
1025	62D90-05	0.13	22
1026	62D90-05	0.09	22, 23
1027	62D90-05	0.45	23
1028	62D90-05	0.43	24
COLUMN D TOTAL:		14.69	

TURF ID	WORK ORDER	ACRES	SHEET NUMBER(S)
1038	62D90-05	0.32	18
1099	62D90-05	0.65	32
1109	62D90-05	0.66	26, 27
1110	62D90-05	0.68	26
1111	62D90-05	0.34	33
1115	62D90-05	0.92	29
1116	62D90-05	0.93	29, 30
1125	62D90-05	0.19	27
1139	62D90-05	0.24	22
1142	62D90-05	0.85	29
1143	62D90-05	0.08	27
1144	62D90-05	0.43	33, 34
1167	62D90-05	0.25	6, 7
1189	62D90-05	0.20	14
1202	62D90-05	0.17	33
1267	62D90-05	0.03	28
1268	62D90-05	0.03	28
1269	62D90-05	0.02	28
1270	62D90-05	0.07	31
1342	62D90-05	0.48	2, 3
1343	62D90-05	0.45	2, 3
1344	62D90-05	0.21	3
1345	62D90-05	0.16	10
1346	62D90-05	0.35	11
1347	62D90-05	0.12	11
1348	62D90-05	0.57	11, 12
1349	62D90-05	0.14	11
1350	62D90-05	1.04	12, 13, 14
1351	62D90-05	0.44	14
1352	62D90-05	0.13	14
1353	62D90-05	0.01	15
1354	62D90-05	0.01	15
1355	62D90-05	0.03	19
1356	62D90-05	0.12	19, 20
1357	62D90-05	0.06	19, 20
1358	62D90-05	0.05	20
1405	62D90-05	0.15	4
1406	62D90-05	0.05	5
1425	62D90-05	0.12	18
1426	62D90-05	0.02	27
2136	62D90-05	0.02	2
2142	62D90-05	0.33	4
2143	62D90-05	0.26	4, 5
2144	62D90-05	0.01	4
2145	62D90-05	0.18	4
2146	62D90-05	0.72	4
2147	62D90-05	0.29	4
2148	62D90-05	0.82	4, 5
2245	62D90-05	0.27	32
2246	62D90-05	0.48	32
COLUMN E TOTAL:		15.16	

TURF ID	WORK ORDER	ACRES	SHEET NUMBER(S)
2247	62D90-05	0.48	31, 32
2248	62D90-05	0.60	31
2249	62D90-05	1.33	24, 25
2250	62D90-05	0.64	24
2425	62D90-05	0.02	14
2426	62D90-05	0.02	14
2427	62D90-05	0.4938	12
2428	62D90-05	0.1824	12
2430	62D90-05	0.656859	35
2431 / 2432	62D90-05	1.469009	35, 36
2433	62D90-05	0.5328335	35, 36
2434 / 2435	62D90-05	0.35763	35, 36
COLUMN F TOTAL:		6.77	

MODEL: D:\mch\...
 FILE NAME: ...
 PROJECT: ...
 DATE: 10/22/2020

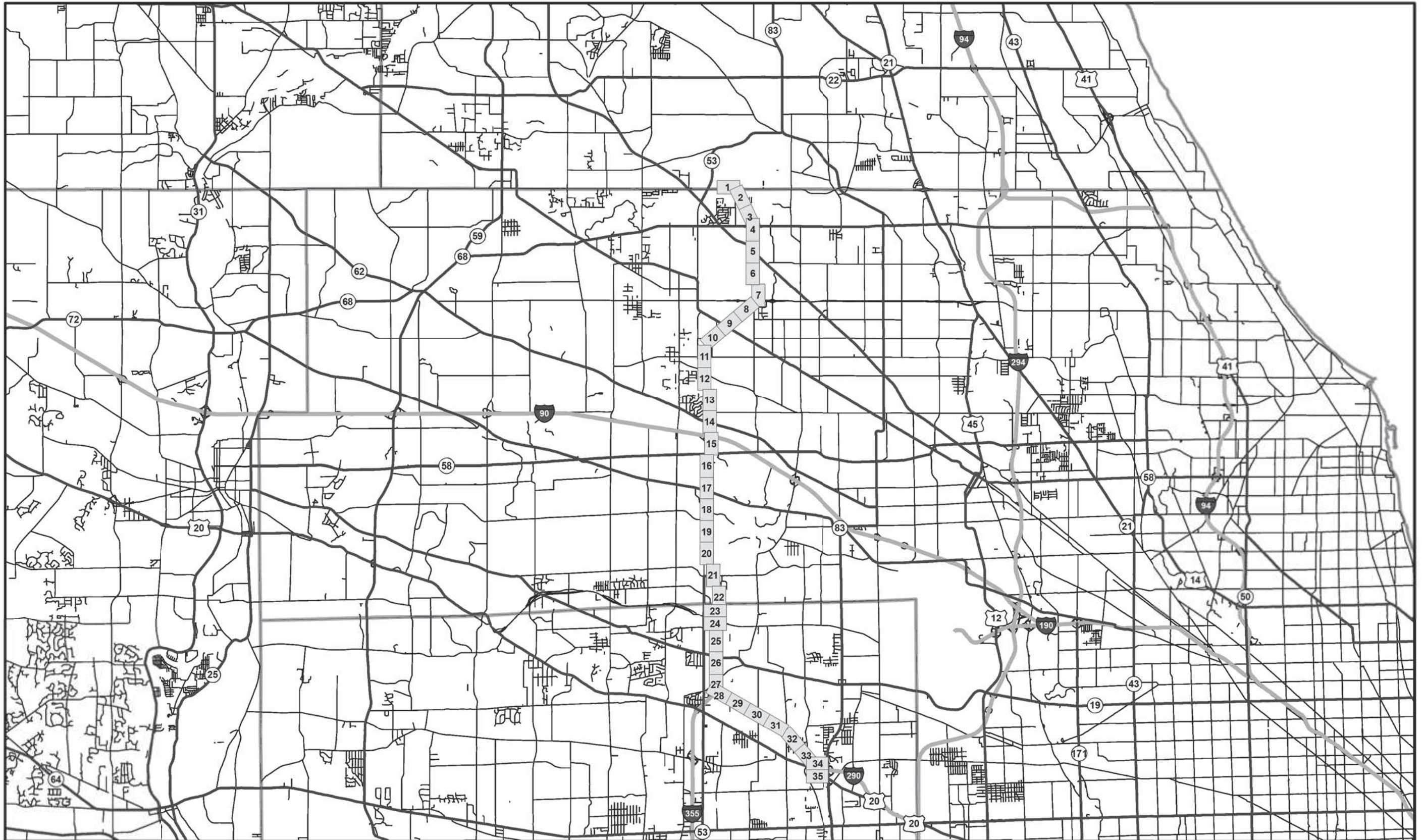

STATE OF ILLINOIS DEPARTMENT OF TRANSPORTATION LANDSCAPE MAINTENANCE	0 1 2 Miles		CONTRACT # - I-290/IL-53/I-355 FROM LAKE COOK RD. TO RT. 83 PAY ITEM # 25000750 - MOWING ACRE
--	--------------------	--	--

USER NAME = Inletsen	DESIGNED -	REVISED -
	DRAWN -	REVISED -
PLOT SCALE = 2,00' / in.	CHECKED -	REVISED -
PLOT DATE = 10/22/2020	DATE - 10/22/2020	REVISED -

STATE OF ILLINOIS
DEPARTMENT OF TRANSPORTATION

SCALE:	SHEET	OF	SHEETS	STA.	TO	STA.
--------	-------	----	--------	------	----	------

F.A. RTE.	SECTION	COUNTY	TOTAL SHEETS	SHEET NO.
	2022-MOW 01	VARIOUS		
CONTRACT NO. 62T92				

MODEL: D:\ch1\PROJECTS\2020\DOT_Landscape_Maintenance\GIS_Data\2020_Mow_Map\NORTH_MOW_CADD_FILES\200_IL53_355.dwg
FILE NAME: I:\CURRENT PROJECTS\2020\DOT_Landscape_Maintenance\GIS_Data\2020_Mow_Map\NORTH_MOW_CADD_FILES\200_IL53_355.dwg

TURF ID	WORK ORDER	ACRES	SHEET NUMBER(S)
154	60-46-06	0.09	9
234	60-46-06	1.22	1, 2, 3
235	60-46-06	0.16	3, 4
236	60-46-06	1.02	9
237	60-46-06	0.15	9
238	60-46-06	1.45	7, 8
256	60-46-06	0.63	7, 8
275	60-46-06	0.82	9
276	60-46-06	1.52	7, 8, 9
277	60-46-06	0.39	7, 8
553	60-46-06	1.81	1, 2, 3, 4
897	60-46-06	0.45	14, 15
898	60-46-06	1.05	14, 15
899	60-46-06	0.76	14, 15
952	60-46-06	0.50	1, 2
953	60-46-06	0.30	1, 2
955	60-46-06	0.39	7
1031	60-46-06	0.64	3, 4
1032	60-46-06	0.52	3, 4
1033	60-46-06	0.74	3, 4
1034	60-46-06	0.76	3, 4
1035	60-46-06	0.97	4, 5
1036	60-46-06	0.21	5
1037	60-46-06	0.88	5, 6, 7
1039	60-46-06	0.17	7
1040	60-46-06	1.16	7
1041	60-46-06	0.68	7
1042	60-46-06	0.65	7
1043	60-46-06	0.54	5
1044	60-46-06	1.00	3, 4, 5
1048	60-46-06	1.11	7, 8
1049	60-46-06	0.38	9
1050	60-46-06	1.07	7, 8, 9
1051	60-46-06	1.08	9
1052	60-46-06	0.94	9
1053	60-46-06	0.61	10, 11
1054	60-46-06	0.43	10, 11
1055	60-46-06	0.10	11
1056	60-46-06	1.12	11
1057	60-46-06	0.75	11
1058	60-46-06	1.02	11
1059	60-46-06	0.70	11
1060	60-46-06	0.66	11
1061	60-46-06	1.02	11
1066	60-46-06	0.68	11
1067	60-46-06	0.96	11
1068	60-46-06	0.50	11, 12
1069	60-46-06	0.37	11
1070	60-46-06	0.34	12
1071	60-46-06	0.73	13, 14
COLUMN A TOTAL:		36.24	

TURF ID	WORK ORDER	ACRES	SHEET NUMBER(S)
1072	60-46-06	0.52	13, 14
1073	60-46-06	0.81	14
1074	60-46-06	0.78	14
1075	60-46-06	0.84	14
1076	60-46-06	1.02	14
1077	60-46-06	0.44	1
1078	60-46-06	1.54	1
1079	60-46-06	0.59	1
1080	60-46-06	0.52	7
1081	60-46-06	1.73	5, 6, 7
1082	60-46-06	0.47	5
1083	60-46-06	0.78	4, 5
1367	60-46-06	0.54	7
1368	60-46-06	0.61	9, 10
1369	60-46-06	0.15	10
1370	60-46-06	0.23	10
1371	60-46-06	0.63	9, 10
1372	60-46-06	0.14	12
1373	60-46-06	0.29	11, 12
1374	60-46-06	0.27	14, 15
1375	60-46-06	1.20	12, 13
1376	60-46-06	1.71	12, 13
1377	60-46-06	0.49	7
1722	60-46-06	0.15	14
1897	60-46-06	0.23	12
1898	60-46-06	0.08	11
1899	60-46-06	0.06	9
1900	60-46-06	0.02	7
1901	60-46-06	0.02	7
1902	60-46-06	0.12	7
1903	60-46-06	0.16	12
2264	60-46-06	0.02	27, 28
2304	60-46-06	0.40	15
2305	60-46-06	0.91	15
2306	60-46-06	0.41	15
2307	60-46-06	0.34	15
2308	60-46-06	0.40	15, 16
2333	60-46-06	0.34	15, 16
2335	60-46-06	0.62	16
2336	60-46-06	0.50	16
2338	60-46-06	0.63	16, 17
2339	60-46-06	0.63	17
2340	60-46-06	0.88	16, 17
2341	60-46-06	0.62	17
2342	60-46-06	0.70	17, 18
2343	60-46-06	0.60	17
2344	60-46-06	3.32	17, 18, 19, 20, 21
2345	60-46-06	0.13	17
2346	60-46-06	3.07	17, 18, 19, 20, 21
2347	60-46-06	0.40	21
COLUMN B TOTAL:		32.07	

TURF ID	WORK ORDER	ACRES	SHEET NUMBER(S)
2348	60-46-06	0.57	21
2349	60-46-06	0.46	21
2350	60-46-06	0.76	21, 22
2351	60-46-06	1.03	21, 22
2352	60-46-06	1.11	21, 22
2355	60-46-06	0.97	24, 25, 26
2358	60-46-06	1.10	26, 27, 28
2359	60-46-06	1.01	26, 27, 28
2360	60-46-06	1.00	26, 27
2363	60-46-06	1.70	27, 28, 29, 30
2364	60-46-06	0.57	27, 28
2365	60-46-06	1.78	28, 29, 30
2369	60-46-06	1.43	30, 31, 32
2370	60-46-06	1.24	30, 31, 32
2372	60-46-06	1.38	32, 33, 34
2373	60-46-06	1.18	32, 33, 34
2375	60-46-06	1.43	33, 34
2376	60-46-06	1.01	33, 34, 35
2377	60-46-06	1.14	34, 35
2378	60-46-06	0.69	35
2379	60-46-06	1.44	34
2380	60-46-06	0.83	34
2381	60-46-06	0.34	27, 28
2382	60-46-06	0.63	27, 28
2383	60-46-06	0.09	27, 28
2384	60-46-06	0.12	27, 28
2385	60-46-06	0.70	27, 28
2386	60-46-06	0.07	27, 28
2402	60-46-06	0.38	27, 28
2407	60-46-06	0.12	26
2408	60-46-06	0.12	26
2409	60-46-06	0.02	27, 28
2410	60-46-06	0.20	27, 28
2411	60-46-06	0.30	15
2412	60-46-06	0.22	32
2541	60-46-06	0.37	1
2550		0.89	24
2551		0.90	24
2552		0.82	24, 25
2553		0.80	24, 25
2554		0.46	24
2555		1.14	24, 25
2556		0.70	23, 24
2557		0.49	23, 24
2558		0.36	23, 24
2559		1.00	23, 24
2560		0.76	23, 24
2561		0.63	23
2562		0.18	23
2563		0.50	23, 24
COLUMN C TOTAL:		37.13	

TURF ID	WORK ORDER	ACRES	SHEET NUMBER(S)
2564		0.360	23, 24
2565		0.058	24
2566		0.011	24
2567		0.002	24
2568		0.026	24
2569		0.028	24
2570		0.009	24
2571		0.005	24
2572		0.571	23, 24
COLUMN D TOTAL:		1.07	

PAY ITEM # 25000750 MOWING ACRE WO 60-45-006 TOTAL ACRES	106.51
---	---------------

STATE OF ILLINOIS DEPARTMENT OF TRANSPORTATION LANDSCAPE MAINTENANCE	CONTRACT # - I-290/IL-53/I-355 FROM LAKE COOK RD. TO RT. 83
	PAY ITEM # 25000750 - MOWING ACRE SUMMARY OF MAP QUANTITY

USER NAME = Inleisen DESIGNED - DRAWN - CHECKED - DATE - 10/22/2020	REVISED - REVISED - REVISED - REVISED -	STATE OF ILLINOIS DEPARTMENT OF TRANSPORTATION	SCALE: SHEET OF SHEETS STA. TO STA.	F.A. RTE. SECTION COUNTY TOTAL SHEETS SHEET NO. 2022-MOW 01 VARIOUS CONTRACT NO. 62T92 ILLINOIS
---	--	---	-------------------------------------	---

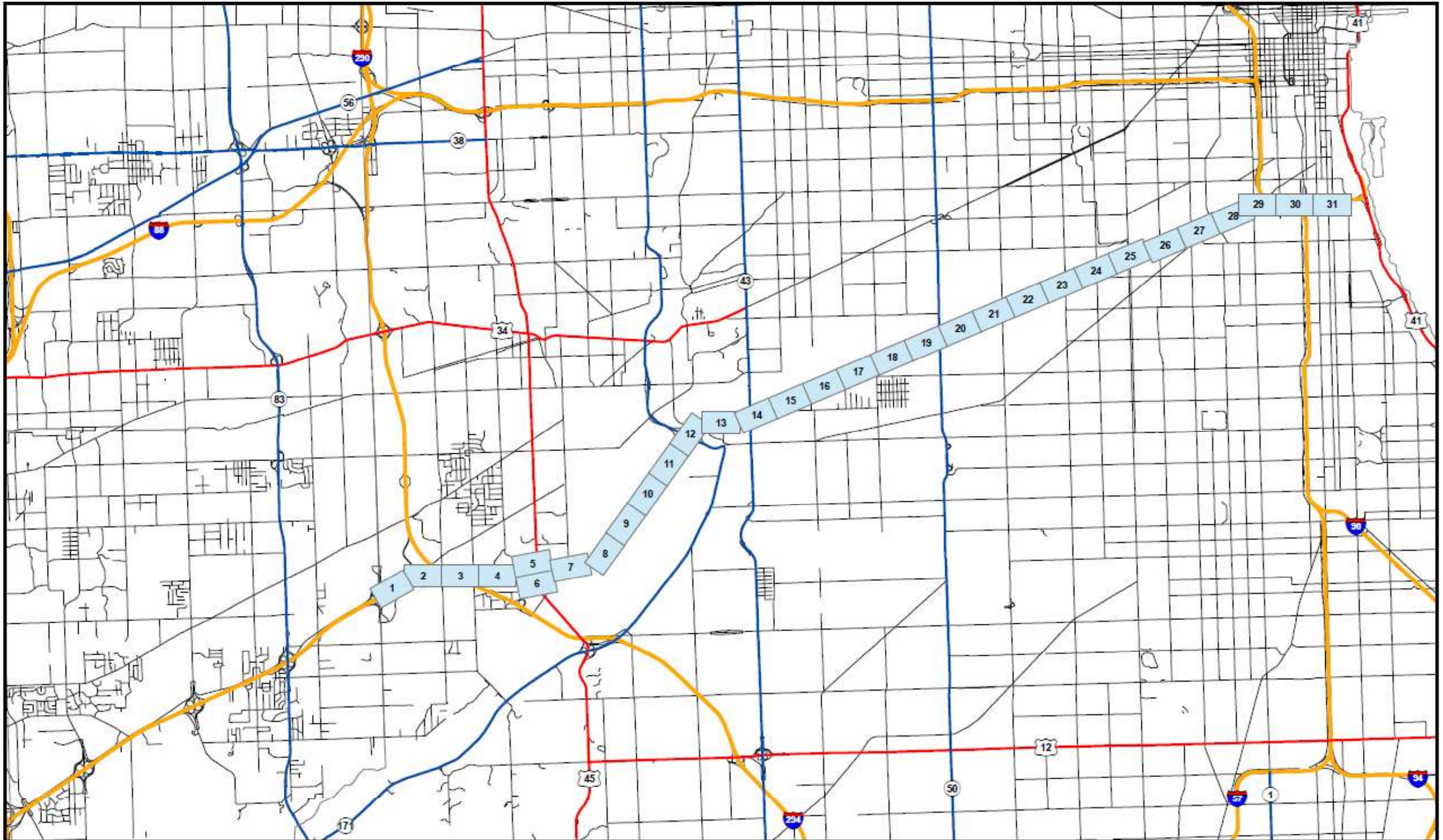

STATE OF ILLINOIS
DEPARTMENT OF TRANSPORTATION

LANDSCAPE MAINTENANCE

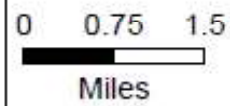

STEVENSON EXPRESSWAY

STATE OF ILLINOIS
DEPARTMENT OF TRANSPORTATION

SCALE: SHEET OF SHEETS STA. TO STA.

F.A. RTE.	SECTION	COUNTY	TOTAL SHEETS	SHEET NO.
	2023-936-MOW	VARIOUS		
		ILLINOIS		
			CONTRACT NO. 62W54	

MODEL: D:\data\... FILE NAME: ... DATE: 10/23/2020

USER NAME = Inletten	DESIGNED -	REVISED -
PLOT SCALE = 2.00" / 1 mi.	DRAWN -	REVISED -
PLOT DATE = 10/23/2020	CHECKED -	REVISED -
	DATE = 10/23/2020	REVISED -

TURF ID	WORK ORDER	ACRES	SHEET NUMBER(S)
915	62B54-004	0.10	12
916	62B54-004	0.15	12
1194	62B54-004	0.49	28
1195	62B54-004	0.03	28
1196	62B54-004	0.08	28
1197	62B54-004	0.08	27
1278	62B54-004	0.13	21, 22
1279	62B54-004	0.45	23, 24
1280	62B54-004	0.16	29
1281	62B54-004	0.05	29
1282	62B54-004	0.11	29
1339	62B54-004	0.46	2
1340	62B54-004	0.09	12
1341	62B54-004	0.34	13
1448	62B54-004	0.70	22
1449	62B54-004	0.79	19, 20
1450	62B54-004	0.57	19
1577	62B54-004	0.80	19
1578	62B54-004	0.04	29
1579	62B54-004	0.02	29
1580	62B54-004	0.14	29, 30
1581	62B54-004	0.09	29, 30
1582	62B54-004	0.74	23, 24
1583	62B54-004	0.37	23, 24
1584	62B54-004	0.24	20
1585	62B54-004	0.25	21
1586	62B54-004	0.13	21
1587	62B54-004	0.08	21
1588	62B54-004	0.26	21, 22
1589	62B54-004	0.57	21, 22
1590	62B54-004	0.26	30
1591	62B54-004	0.24	30
1592	62B54-004	0.74	22, 23
1593	62B54-004	0.30	22, 23
1594	62B54-004	0.39	23
1595	62B54-004	0.33	23
1596	62B54-004	0.95	23, 24
1597	62B54-004	0.48	24
1598	62B54-004	0.24	24
1599	62B54-004	0.59	26
1600	62B54-004	0.26	26
1601	62B54-004	0.24	29
1602	62B54-004	0.29	29, 30
1603	62B54-004	0.31	29
1604	62B54-004	0.53	30
1605	62B54-004	0.32	30
1606	62B54-004	0.42	30
1607	62B54-004	0.22	30
1608	62B54-004	0.60	30
1609	62B54-004	0.28	30
COLUMN A TOTAL:		16.48	

TURF ID	WORK ORDER	ACRES	SHEET NUMBER(S)
1610	62B54-004	0.21	30
1611	62B54-004	0.13	30
1622	62B54-004	1.12	18, 19
1623	62B54-004	0.79	18, 19
1624	62B54-004	0.44	19
1625	62B54-004	0.12	30
1626	62B54-004	0.22	30
1627	62B54-004	0.05	30
1628	62B54-004	0.19	30, 31
1629	62B54-004	0.05	30
1630	62B54-004	0.16	31
1631	62B54-004	0.09	31
1632	62B54-004	0.43	1, 2
1633	62B54-004	1.02	1, 2
1634	62B54-004	0.55	1, 2
1635	62B54-004	0.48	1, 2
1636	62B54-004	0.98	1, 2
1637	62B54-004	0.67	2
1638	62B54-004	0.84	1, 2
1639	62B54-004	0.25	2
1640	62B54-004	0.49	2
1641	62B54-004	0.04	2
1642	62B54-004	0.05	3
1643	62B54-004	0.09	3
1644	62B54-004	0.35	3
1645	62B54-004	0.33	3
1646	62B54-004	0.27	3, 4
1647	62B54-004	1.23	4, 6
1648	62B54-004	1.71	3, 4, 5
1649	62B54-004	0.98	6
1650	62B54-004	0.55	6
1651	62B54-004	1.08	5
1652	62B54-004	0.70	5
1653	62B54-004	0.63	6
1654	62B54-004	0.61	6
1655	62B54-004	0.58	5
1656	62B54-004	0.88	5
1657	62B54-004	0.45	6, 7
1658	62B54-004	0.25	5
1659	62B54-004	0.47	9
1660	62B54-004	1.01	11, 12
1661	62B54-004	0.86	11, 12
1662	62B54-004	0.30	12
1663	62B54-004	0.54	12
1664	62B54-004	0.20	12
1665	62B54-004	0.11	12
1666	62B54-004	0.17	12
1667	62B54-004	0.36	12
1668	62B54-004	0.65	12
1669	62B54-004	0.74	12
COLUMN B TOTAL:		25.47	

TURF ID	WORK ORDER	ACRES	SHEET NUMBER(S)
1670	62B54-004	0.77	12
1671	62B54-004	0.61	12
1672	62B54-004	1.08	12, 13
1673	62B54-004	0.43	12, 13
1674	62B54-004	1.08	12
1675	62B54-004	0.53	12, 13
1677	62B54-004	0.54	13, 14
1678	62B54-004	0.41	14
1679	62B54-004	0.51	13, 14
1680	62B54-004	0.84	14
1683	62B54-004	0.79	14
1684	62B54-004	0.09	14
1685	62B54-004	2.56	14, 15, 16, 17
1686	62B54-004	2.50	14, 15, 16, 17
1687	62B54-004	0.80	19, 20
1716	62B54-004	0.14	30
1717	62B54-004	0.07	30
1718	62B54-004	0.10	30
1719	62B54-004	0.24	30
1720	62B54-004	0.06	24
1721	62B54-004	0.05	30
1916	62B54-004	0.55	27
1917	62B54-004	0.21	27
1918	62B54-004	0.02	26
1919	62B54-004	0.03	26
1920	62B54-004	0.26	26
1921	62B54-004	0.01	26
1922	62B54-004	0.22	29
1923	62B54-004	0.85	28, 29
1924	62B54-004	0.39	29
1926	62B54-004	0.21	28, 29
1927	62B54-004	0.11	28, 29
1928	62B54-004	0.47	26
2180	62B54-004	0.76	2
2181	62B54-004	0.08	31
2182	62B54-004	1.09	31
2183	62B54-004	0.56	31
2189	62B54-004	0.08	31
2191	62B54-004	0.22	31
2192	62B54-004	0.22	30
2193	62B54-004	0.22	31
2194	62B54-004	0.09	31
2257	62B54-004	0.57	25, 26
2258	62B54-004	0.16	19, 20
2259	62B54-004	0.15	20
2427	62B54-004	0.08	30
2428	62B54-004	0.22	30
2429	62B54-004	0.30	30
2430	62B54-004	0.24	30
2431	62B54-004	0.28	30
COLUMN C TOTAL:		22.87	

TURF ID	WORK ORDER	ACRES	SHEET NUMBER(S)
2432	62B54-004	0.33	30
2433	62B54-004	0.16	30
2436	62B54-004	0.40	30
2437	62B54-004	0.09	30
2438	62B54-004	0.10	30
2439	62B54-004	0.04	30
2440	62B54-004	0.35	31
2441	62B54-004	0.07	12
2442	62B54-004	0.05	12
2443	62B54-004	0.02	12
2444	62B54-004	0.08	12
2446	62B54-004	1.03	9, 10, 11
2447	62B54-004	0.35	26
COLUMN D TOTAL:		3.08	

PAY ITEM # 25000750	
MOWING ACRE	67.90
WO 62B54-004 TOTAL ACRES	

STATE OF ILLINOIS DEPARTMENT OF TRANSPORTATION LANDSCAPE MAINTENANCE	CONTRACT # STEVENSONEXPRESSWAY PAY ITEM # 25000750 - MOWING ACRE
--	---

MODEL: D:\data\...
 FILE NAME: MOWING ACRES...
 DATE: 10/23/2020

USER NAME = Inleten	DESIGNED -	REVISED -
PLOT SCALE = 2.00' / ft.	DRAWN -	REVISED -
PLOT DATE = 10/23/2020	CHECKED -	REVISED -
	DATE = 10/23/2020	REVISED -

STATE OF ILLINOIS
DEPARTMENT OF TRANSPORTATION

SCALE: SHEET OF SHEETS STA. TO STA.

F.A. RTE.	SECTION	COUNTY	TOTAL SHEETS	SHEET NO.
	2022-MOW01	VARIOUS		
ILLINOIS			CONTRACT NO. 62T92	

MODEL: D:\m\I...
 FILE NAME: M...
 PROJECT: ...
 DATE: 10/23/2020

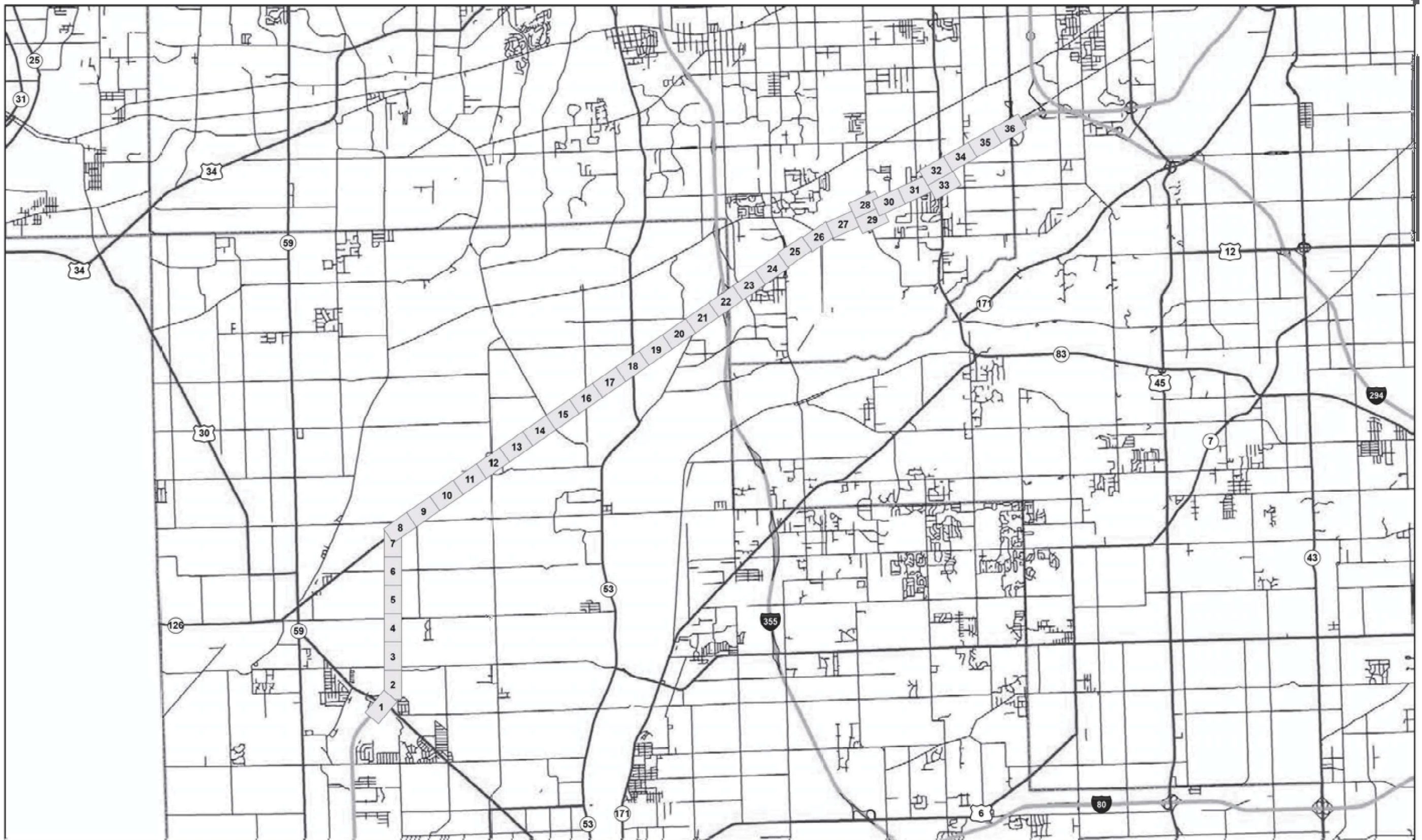

STATE OF ILLINOIS DEPARTMENT OF TRANSPORTATION LANDSCAPE MAINTENANCE	0 1 2 Miles		CONTRACT # 62T92 RT. 30 TO COUNTY LINE RD. PAY ITEM # 25000750 - MOWING ACRE
--	--------------------------	--	---

USER NAME = Irlesien	DESIGNED -	REVISED -
	DRAWN -	REVISED -
PLOT SCALE = 2.00" / 1/4"	CHECKED -	REVISED -
PLOT DATE = 10/23/2020	DATE = 10/23/2020	REVISED -

STATE OF ILLINOIS
DEPARTMENT OF TRANSPORTATION

I-55 PART B MOW MAP

 SCALE: NONE SHEET 18 OF 22 SHEETS STA. TO STA.

F.A. RTE.	SECTION	COUNTY	TOTAL SHEETS	SHEET NO.
VAR	2023-936-MOW	VARIOUS	25	17
			CONTRACT NO. 62W54	
ILLINOIS				

MODEL Path: I:\CURRENT PROJECTS\Aurora\1465000.DOT_Landscapes\Maintenance\GIS Data\2023-Mow Maps\SOUTH_MOWY_CADD_FILES\B6E_RT30_Count.dwg
 FILE NAME: I:\CURRENT PROJECTS\Aurora\1465000.DOT_Landscapes\Maintenance\GIS Data\2023-Mow Maps\SOUTH_MOWY_CADD_FILES\B6E_RT30_Count.dwg

TURF ID	WORK ORDER	ACRES	SHEET NUMBER(S)
826	62H66-005	0.76	8
827	62H66-005	0.68	7, 8
828	62H66-005	0.41	7, 8
829	62H66-005	3.96	7, 8, 9, 10, 11, 12
830	62H66-005	3.23	8, 9, 10, 11, 12
831	62H66-005	0.59	12
832	62H66-005	0.58	12
833	62H66-005	0.58	12
834	62H66-005	0.55	12
835	62H66-005	2.07	12, 13, 14
836	62H66-005	0.22	14, 15
837	62H66-005	1.89	15, 16, 17, 18
838	62H66-005	1.30	15, 16
839	62H66-005	1.51	15, 16
840	62H66-005	0.85	14, 15
841	62H66-005	1.38	16, 17, 18
843	62H66-005	2.24	18, 19, 20
844	62H66-005	1.26	19, 20
845	62H66-005	0.21	21
846	62H66-005	0.28	21
847	62H66-005	0.10	21
848	62H66-005	0.71	21, 22
849	62H66-005	0.33	22, 23
850	62H66-005	0.19	22
851	62H66-005	0.06	22
852	62H66-005	0.10	22
853	62H66-005	0.43	21, 22
854	62H66-005	0.16	22
855	62H66-005	0.21	22
856	62H66-005	0.47	22
857	62H66-005	0.18	22
858	62H66-005	0.32	22, 23
859	62H66-005	0.05	22
860	62H66-005	0.12	22
861	62H66-005	0.10	22
862	62H66-005	0.06	22
863	62H66-005	1.07	24, 25
864	62H66-005	0.29	24
865	62H66-005	0.56	24, 25
866	62H66-005	0.85	24, 25
867	62H66-005	1.29	24, 25
868	62H66-005	0.70	24
869	62H66-005	0.50	25
870	62H66-005	1.01	25
871	62H66-005	0.83	25
872	62H66-005	1.34	24, 25
873	62H66-005	0.34	25
874	62H66-005	3.28	24, 25, 26, 27, 28, 29
875	62H66-005	2.62	25, 26, 27, 28
876	62H66-005	0.77	28
COLUMN A TOTAL:		43.60	

TURF ID	WORK ORDER	ACRES	SHEET NUMBER(S)
877	62H66-005	1.22	28
878	62H66-005	0.68	28, 29
879	62H66-005	1.31	28, 29
880	62H66-005	1.48	28, 29, 30
881	62H66-005	0.74	28, 29, 30
882	62H66-005	0.64	28
883	62H66-005	1.15	28, 30
884	62H66-005	0.39	28, 30
885	62H66-005	0.89	30, 31
886	62H66-005	2.23	28, 29, 30, 31
887	62H66-005	0.43	31, 32
888	62H66-005	0.32	32
889	62H66-005	0.33	31, 32
890	62H66-005	0.49	32
891	62H66-005	0.28	32, 33
892	62H66-005	0.85	32, 33
893	62H66-005	0.64	32
905	62H66-005	0.47	32, 33
906	62H66-005	1.52	32
907	62H66-005	0.61	32, 33
908	62H66-005	1.24	32, 33
909	62H66-005	0.40	32
910	62H66-005	0.91	32
911	62H66-005	0.89	32, 34
912	62H66-005	1.15	32, 33, 34
913	62H66-005	1.39	34, 35, 36
914	62H66-005	1.29	34, 35, 36
917	62H66-005	0.44	7, 8
1084	62H66-005	1.17	6, 7
1085	62H66-005	0.43	4, 5
1086	62H66-005	1.45	3, 4
1087	62H66-005	0.34	2, 3
1088	62H66-005	0.61	1, 2
1089	62H66-005	0.30	1, 2
1090	62H66-005	0.77	1, 2
1091	62H66-005	0.73	1, 2
1329	62H66-005	0.02	8
1330	62H66-005	0.07	7, 8
1331	62H66-005	0.08	7, 8
1332	62H66-005	0.06	8
1333	62H66-005	0.30	28, 30
1334	62H66-005	0.03	31
1335	62H66-005	0.20	31, 32
1336	62H66-005	0.09	32, 33
1337	62H66-005	0.03	32, 33
1338	62H66-005	0.09	32, 33
1378	62H66-005	0.30	5, 6
1379	62H66-005	0.26	5
1380	62H66-005	0.17	2
1381	62H66-005	0.04	2
COLUMN B TOTAL:		31.95	

TURF ID	WORK ORDER	ACRES	SHEET NUMBER(S)
2149	62H66-005	0.27	1, 2
2150	62H66-005	0.03	3
2151	62H66-005	0.02	3
2152	62H66-005	1.45	3, 4
2153	62H66-005	0.12	4
2154	62H66-005	1.42	6, 7, 8
2155	62H66-005	0.07	7, 8
2474	62H66-005	2.67	12, 13, 14
2475	62H66-005	0.44	15, 16
2476	62H66-005	0.53	15
2477	62H66-005	0.72	20, 21
2478	62H66-005	0.16	25
2480	62H66-005	0.14	21
2481	62H66-005	0.40	21
COLUMN C TOTAL:		8.43	

PAY ITEM # 25000750 MOWING ACRE	83.98
WO 62K07 TOTAL ACRES	

STATE OF ILLINOIS DEPARTMENT OF TRANSPORTATION LANDSCAPE MAINTENANCE	CONTRACT # 62T92 - I-55 FROM RT.30 TO COUNTY LINE ROAD PAY ITEM # 25000750 - MOWING ACRE SUMMARY OF MAP QUANTITIES	
--	---	--

USER NAME = Inleisen	DESIGNED -	REVISED -
DRAWN -	CHECKED -	REVISED -
PLOT SCALE = 2.00' / in.	DATE - 10/23/2020	REVISED -
PLOT DATE = 10/23/2020		

STATE OF ILLINOIS
DEPARTMENT OF TRANSPORTATION

I-55 PART B QUANTITIES

SCALE: NONE SHEET 19 OF 22 SHEETS STA. TO STA.

F.A. RTE.	SECTION	COUNTY	TOTAL SHEETS	SHEET NO.
VAR	2023-936-MOW	VARIOUS	25	18
			CONTRACT NO. 62W54	
ILLINOIS				

MODEL: D:\data\PROJECTS\Current\DOT_Landscape\Maintenance\GIS_Data\2020_Mow_Map\NORTH_MOW_CADD_FILES\Dan_Ryan.dwg
 FILE NAME: N:\CURRENT PROJECTS\Current\DOT_Landscape\Maintenance\GIS_Data\2020_Mow_Map\NORTH_MOW_CADD_FILES\Dan_Ryan.dwg



STATE OF ILLINOIS DEPARTMENT OF TRANSPORTATION LANDSCAPE MAINTENANCE	0 1 2 Miles		CONTRACT # - DAN RYAN EXPRESSWAY PAY ITEM # 2500750 - MOWING ACRE
--	--------------------------	--	---

USER NAME = Inletten	DESIGNED -	REVISED -
	DRAWN -	REVISED -
PLOT SCALE = 2.00' / in.	CHECKED -	REVISED -
PLOT DATE = 10/22/2020	DATE - 10/22/2020	REVISED -

STATE OF ILLINOIS
DEPARTMENT OF TRANSPORTATION

SCALE:	SHEET	OF	SHEETS	STA.	TO STA.
--------	-------	----	--------	------	---------

F.A. RTE.	SECTION	COUNTY	TOTAL SHEETS	SHEET NO.
	2023-936-MOW	VARIOUS	25	19
CONTRACT NO. 62W54				

TURF ID	WORK ORDER	ACRES	SHEET NUMBER(S)
10	62B54-03	0.17	4
16	62B54-03	0.10	7
17	62B54-03	0.40	7
18	62B54-03	0.28	9
19	62B54-03	0.75	9, 10
20	62B54-03	0.12	9, 10
1094	62B54-03	0.89	16
1098	62B54-03	0.94	16
1100	62B54-03	0.44	4, 5
1101	62B54-03	0.51	16
1123	62B54-03	0.33	4, 5
1211	62B54-03	0.10	4
1212	62B54-03	0.08	9
1213	62B54-03	0.06	9
1214	62B54-03	0.23	10
1215	62B54-03	0.09	10, 11
1216	62B54-03	0.11	11
1217	62B54-03	0.38	14
1432	62B54-03	0.06	22
1435	62B54-03	0.30	17
1436	62B54-03	0.56	17
1437	62B54-03	0.49	17
1438	62B54-03	0.77	17
1439	62B54-03	0.29	16, 17
1440	62B54-03	0.48	16, 17
1441	62B54-03	0.58	16
1442	62B54-03	1.16	16
1443	62B54-03	0.68	16
1444	62B54-03	0.95	13, 14
1445	62B54-03	0.18	6, 7
1446	62B54-03	0.46	6, 7
1447	62B54-03	0.15	3
1455	62B54-03	1.07	2
1456	62B54-03	3.09	2
1457	62B54-03	0.09	2
1458	62B54-03	1.53	2, 3
1459	62B54-03	2.13	2, 3
1460	62B54-03	1.51	2, 3
1461	62B54-03	0.72	2, 3
1462	62B54-03	1.40	2, 3
1463	62B54-03	0.68	2
1464	62B54-03	1.37	1, 2
1468	62B54-03	1.32	1
1470	62B54-03	1.83	1
1471	62B54-03	1.62	1, 2
1472	62B54-03	1.17	2
1473	62B54-03	0.46	1, 2
1474	62B54-03	0.13	2
1475	62B54-03	0.43	2
1476	62B54-03	1.69	2, 3
COLUMN A TOTAL:		35.38	

TURF ID	WORK ORDER	ACRES	SHEET NUMBER(S)
1477	62B54-03	0.41	3
1478	62B54-03	0.64	4
1479	62B54-03	0.55	4
1480	62B54-03	0.68	4, 5
1481	62B54-03	0.30	4
1482	62B54-03	0.04	4, 5
1483	62B54-03	0.46	5
1484	62B54-03	0.09	5
1485	62B54-03	0.62	5, 6
1486	62B54-03	0.50	5
1487	62B54-03	0.84	5, 6
1488	62B54-03	0.35	6
1489	62B54-03	0.11	6
1490	62B54-03	0.35	6
1491	62B54-03	0.09	6
1492	62B54-03	0.26	6, 7
1493	62B54-03	0.25	7
1494	62B54-03	0.73	7
1495	62B54-03	0.50	7
1496	62B54-03	0.21	7
1497	62B54-03	0.09	7
1498	62B54-03	0.16	7
1499	62B54-03	0.33	7
1500	62B54-03	0.53	7, 8
1501	62B54-03	0.22	8
1502	62B54-03	0.12	8
1503	62B54-03	0.75	8
1504	62B54-03	0.94	7, 8
1505	62B54-03	0.70	8
1506	62B54-03	0.48	8
1507	62B54-03	0.50	8, 9
1508	62B54-03	0.57	8, 9
1509	62B54-03	0.67	8, 9
1510	62B54-03	0.27	8, 9
1511	62B54-03	0.30	9, 10
1512	62B54-03	0.39	9, 10
1513	62B54-03	0.42	9, 10
1514	62B54-03	0.16	9, 10
1515	62B54-03	0.59	9, 10
1516	62B54-03	0.21	9, 10
1517	62B54-03	0.19	9, 10
1518	62B54-03	0.42	10
1519	62B54-03	0.06	11
1520	62B54-03	0.61	11
1521	62B54-03	0.34	11
1522	62B54-03	0.23	11
1523	62B54-03	0.59	11
1524	62B54-03	0.34	11, 12
1525	62B54-03	0.19	11
1526	62B54-03	0.05	11
COLUMN B TOTAL:		19.41	

TURF ID	WORK ORDER	ACRES	SHEET NUMBER(S)
1527	62B54-03	0.40	11
1528	62B54-03	0.16	12
1529	62B54-03	0.05	12
1530	62B54-03	0.06	12
1531	62B54-03	0.26	13
1532	62B54-03	0.96	13, 14
1533	62B54-03	0.35	14
1534	62B54-03	0.75	14, 15
1535	62B54-03	0.44	15
1536	62B54-03	0.81	14, 15
1537	62B54-03	0.38	15
1538	62B54-03	0.43	15
1539	62B54-03	0.32	15
1540	62B54-03	0.38	15
1541	62B54-03	0.36	15
1542	62B54-03	0.68	15
1543	62B54-03	0.66	15, 16
1544	62B54-03	0.14	15, 16
1545	62B54-03	0.32	15, 16
1546	62B54-03	0.48	15, 16
1547	62B54-03	0.08	22
1548	62B54-03	0.63	21, 22
1549	62B54-03	0.41	3
1550	62B54-03	0.38	17
1551	62B54-03	0.65	17
1552	62B54-03	0.52	3, 4
1553	62B54-03	0.66	17, 18
1554	62B54-03	0.97	21, 22
1555	62B54-03	0.66	22
1556	62B54-03	0.17	21
1557	62B54-03	0.28	21
1558	62B54-03	0.24	21
1559	62B54-03	0.14	21
1560	62B54-03	0.66	20
1561	62B54-03	0.52	20
1562	62B54-03	0.47	18
1563	62B54-03	0.23	18
1564	62B54-03	0.37	14
1565	62B54-03	0.52	13
1566	62B54-03	0.42	13
1567	62B54-03	0.43	11, 12
1568	62B54-03	0.19	10, 11
1569	62B54-03	0.17	10
1570	62B54-03	0.12	9
1571	62B54-03	0.77	5
1572	62B54-03	0.01	20
1573	62B54-03	0.15	20
1574	62B54-03	0.02	20, 21
1575	62B54-03	0.20	20
1576	62B54-03	0.26	20
COLUMN C TOTAL:		19.70	

TURF ID	WORK ORDER	ACRES	SHEET NUMBER(S)
2184	62B54-03	0.61	17, 18
2232	62B54-03	0.12	18
2252	62B54-03	0.23	9
2253	62B54-03	0.02	9, 10
2254	62B54-03	0.07	9, 10
2255	62B54-03	0.01	3
2256	62B54-03	0.05	3, 4
2445	62B54-03	0.30	3, 4
COLUMN D TOTAL:		1.41	

PAY ITEM # 25000750	
MOWING ACRE	75.90
WO 62B54-003	

STATE OF ILLINOIS DEPARTMENT OF TRANSPORTATION LANDSCAPE MAINTENANCE	CONTRACT # - DAN RYAN EXPRESSWAY PAY ITEM # 25000750 - MOWING ACRE SUMMARY OF MAP QUANTITY	
--	---	--

MODEL: D:\ch...
 FILE NAME: ...
 PROJECT: ...
 DATE: 10/22/2020

USER NAME = Inleten	DESIGNED -	REVISED -
	DRAWN -	REVISED -
PLOT SCALE = 2.00' / ft.	CHECKED -	REVISED -
PLOT DATE = 10/22/2020	DATE - 10/22/2020	REVISED -

STATE OF ILLINOIS
DEPARTMENT OF TRANSPORTATION

SCALE: SHEET OF SHEETS STA. TO STA.

F.A. RTE.	SECTION	COUNTY	TOTAL SHEETS	SHEET NO.
VAR	2023-936-MOW	VARIOUS	25	20
			CONTRACT NO. 62W54	
ILLINOIS				

MODEL: D:\data\PROJECTS\2020\DOT_Landscaping_Maintenance\GIS Data\2020_Mow Maps\SOUTH_MOW_CADD_FILES\IBS_RT30_County.dwg
 FILE NAME: I:\CURRENT PROJECTS\2020\DOT_Landscaping_Maintenance\GIS Data\2020_Mow Maps\SOUTH_MOW_CADD_FILES\IBS_RT30_County.dwg

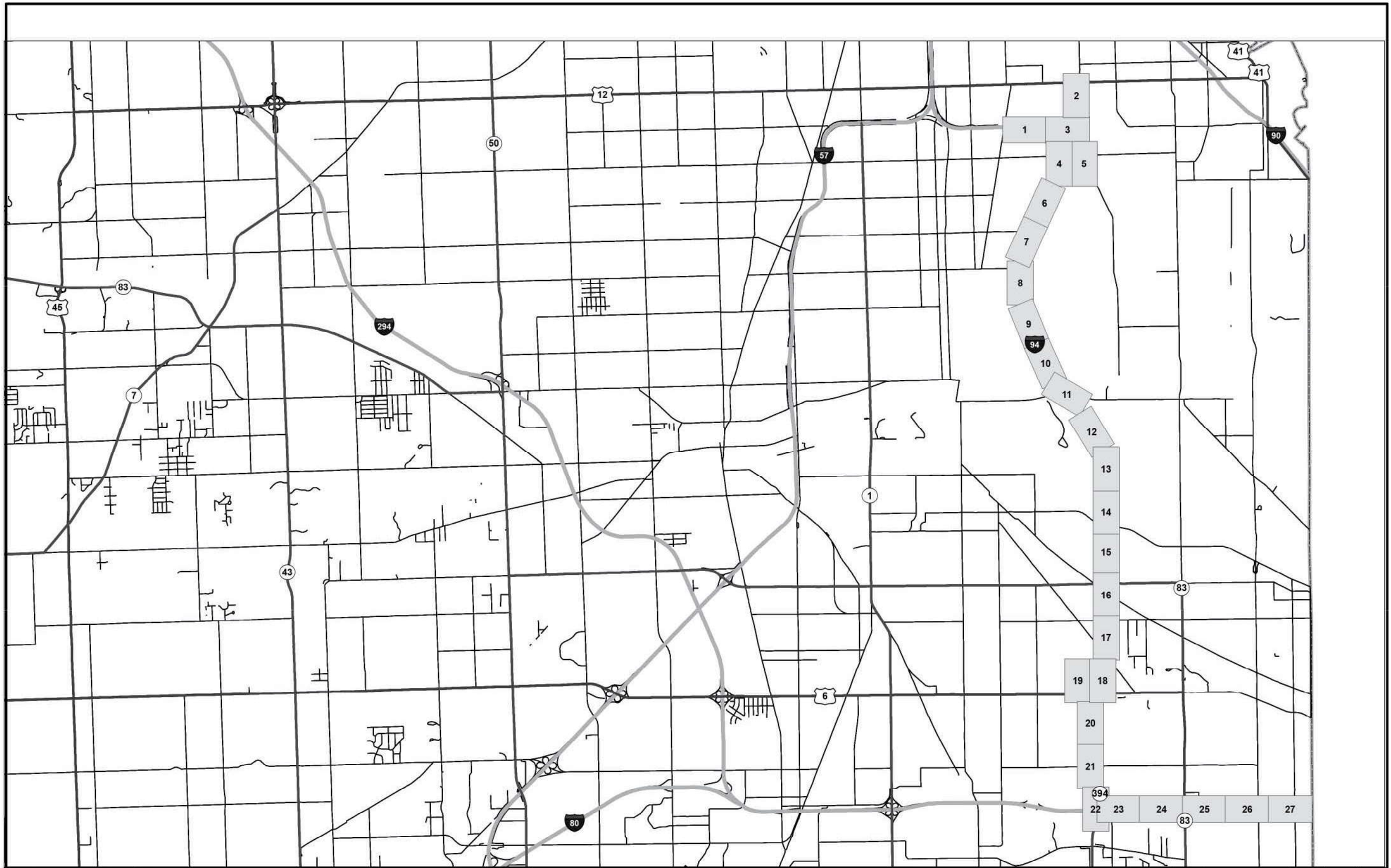

STATE OF ILLINOIS
DEPARTMENT OF TRANSPORTATION

CONTRACT # 62N18 - I-94 (BISHOP FORD)
PAY ITEM # 25000750 - MOWING ACRE

SECTION	COUNTY	TOTAL SHEETS	SHEET NO.
2020-248-LS			
ILLINOIS			
CONTRACT NO. 62N18			

USER NAME = Inlesen	DESIGNED -	REVISED -
	DRAWN -	REVISED -
PLOT SCALE = 2.00' / in.	CHECKED -	REVISED -
PLOT DATE = 10/23/2020	DATE - 10/23/2020	REVISED -

STATE OF ILLINOIS
DEPARTMENT OF TRANSPORTATION

I-94 (BISHOP FORD) MOW MAP

SCALE: NONE SHEET 14 OF 22 SHEETS STA. TO STA.

F.A. RTE.	SECTION	COUNTY	TOTAL SHEETS	SHEET NO.
VAR	2023-936-MOW	VARIOUS	25	21
				CONTRACT NO. 62W54
ILLINOIS				

POLY ID	ROUTE	PAY ITEM	ACRES
21	Bishop Ford	Mowing	0.45
22	Bishop Ford	Mowing	0.81
23	Bishop Ford	Mowing	0.70
60	Bishop Ford	Mowing	0.16
61	Bishop Ford	Mowing	0.31
63	Bishop Ford	Mowing	0.25
64	Bishop Ford	Mowing	0.11
302	Bishop Ford	Mowing	0.33
303	Bishop Ford	Mowing	0.35
304	Bishop Ford	Mowing	0.12
305	Bishop Ford	Mowing	0.98
306	Bishop Ford	Mowing	0.05
307	Bishop Ford	Mowing	0.09
308	Bishop Ford	Mowing	0.25
309	Bishop Ford	Mowing	0.22
310	Bishop Ford	Mowing	0.16
311	Bishop Ford	Mowing	0.13
312	Bishop Ford	Mowing	0.21
313	Bishop Ford	Mowing	0.02
314	Bishop Ford	Mowing	0.43
315	Bishop Ford	Mowing	2.96
316	Bishop Ford	Mowing	2.27
317	Bishop Ford	Mowing	0.27
318	Bishop Ford	Mowing	0.57
319	Bishop Ford	Mowing	0.23
320	Bishop Ford	Mowing	0.43
321	Bishop Ford	Mowing	0.29
322	Bishop Ford	Mowing	0.53
323	Bishop Ford	Mowing	0.86
324	Bishop Ford	Mowing	0.62
325	Bishop Ford	Mowing	0.09
326	Bishop Ford	Mowing	0.27
327	Bishop Ford	Mowing	1.76
328	Bishop Ford	Mowing	1.00
329	Bishop Ford	Mowing	0.77
330	Bishop Ford	Mowing	0.55
331	Bishop Ford	Mowing	0.50
332	Bishop Ford	Mowing	0.75
333	Bishop Ford	Mowing	0.48
334	Bishop Ford	Mowing	0.69
335	Bishop Ford	Mowing	0.44
336	Bishop Ford	Mowing	0.30
356	Bishop Ford	Mowing	0.47
357	Bishop Ford	Mowing	0.49
358	Bishop Ford	Mowing	0.64
359	Bishop Ford	Mowing	0.83
361	Bishop Ford	Mowing	0.65
362	Bishop Ford	Mowing	0.58
363	Bishop Ford	Mowing	0.63
364	Bishop Ford	Mowing	1.01
COLUMN A TOTAL:			28.06

POLY ID	ROUTE	PAY ITEM	ACRES
365	Bishop Ford	Mowing	0.65
366	Bishop Ford	Mowing	0.75
367	Bishop Ford	Mowing	0.58
368	Bishop Ford	Mowing	0.31
369	Bishop Ford	Mowing	1.06
370	Bishop Ford	Mowing	0.82
371	Bishop Ford	Mowing	0.51
372	Bishop Ford	Mowing	0.33
373	Bishop Ford	Mowing	0.34
374	Bishop Ford	Mowing	0.29
375	Bishop Ford	Mowing	0.48
376	Bishop Ford	Mowing	0.46
377	Bishop Ford	Mowing	0.57
378	Bishop Ford	Mowing	0.40
379	Bishop Ford	Mowing	0.58
380	Bishop Ford	Mowing	0.97
381	Bishop Ford	Mowing	0.20
382	Bishop Ford	Mowing	0.35
383	Bishop Ford	Mowing	0.57
384	Bishop Ford	Mowing	0.15
385	Bishop Ford	Mowing	0.67
408	Bishop Ford	Mowing	0.80
410	Bishop Ford	Mowing	0.26
411	Bishop Ford	Mowing	0.19
412	Bishop Ford	Mowing	0.52
413	Bishop Ford	Mowing	0.51
414	Bishop Ford	Mowing	0.55
415	Bishop Ford	Mowing	0.60
416	Bishop Ford	Mowing	0.60
417	Bishop Ford	Mowing	0.60
418	Bishop Ford	Mowing	1.14
419	Bishop Ford	Mowing	0.66
420	Bishop Ford	Mowing	0.72
421	Bishop Ford	Mowing	1.32
422	Bishop Ford	Mowing	0.75
423	Bishop Ford	Mowing	1.10
424	Bishop Ford	Mowing	0.68
425	Bishop Ford	Mowing	1.04
426	Bishop Ford	Mowing	0.34
427	Bishop Ford	Mowing	0.18
428	Bishop Ford	Mowing	0.47
429	Bishop Ford	Mowing	0.02
430	Bishop Ford	Mowing	0.02
431	Bishop Ford	Mowing	0.16
432	Bishop Ford	Mowing	0.23
433	Bishop Ford	Mowing	0.65
434	Bishop Ford	Mowing	0.48
435	Bishop Ford	Mowing	0.64
436	Bishop Ford	Mowing	0.32
437	Bishop Ford	Mowing	0.29
COLUMN B TOTAL:			26.88

POLY ID	ROUTE	PAY ITEM	ACRES
438	Bishop Ford	Mowing	0.27
439	Bishop Ford	Mowing	1.30
440	Bishop Ford	Mowing	1.08
441	Bishop Ford	Mowing	1.13
442	Bishop Ford	Mowing	0.36
443	Bishop Ford	Mowing	1.85
444	Bishop Ford	Mowing	1.06
445	Bishop Ford	Mowing	1.29
446	Bishop Ford	Mowing	0.68
447	Bishop Ford	Mowing	0.34
448	Bishop Ford	Mowing	0.08
449	Bishop Ford	Mowing	0.37
450	Bishop Ford	Mowing	0.40
451	Bishop Ford	Mowing	0.04
452	Bishop Ford	Mowing	0.40
453	Bishop Ford	Mowing	0.13
454	Bishop Ford	Mowing	0.13
455	Bishop Ford	Mowing	0.77
456	Bishop Ford	Mowing	0.26
457	Bishop Ford	Mowing	0.54
458	Bishop Ford	Mowing	0.19
459	Bishop Ford	Mowing	0.48
460	Bishop Ford	Mowing	0.68
461	Bishop Ford	Mowing	0.24
462	Bishop Ford	Mowing	0.09
463	Bishop Ford	Mowing	0.16
464	Bishop Ford	Mowing	0.21
465	Bishop Ford	Mowing	0.24
466	Bishop Ford	Mowing	0.24
467	Bishop Ford	Mowing	0.84
468	Bishop Ford	Mowing	1.19
469	Bishop Ford	Mowing	0.77
470	Bishop Ford	Mowing	0.10
471	Bishop Ford	Mowing	0.17
472	Bishop Ford	Mowing	0.44
473	Bishop Ford	Mowing	0.06
474	Bishop Ford	Mowing	0.20
475	Bishop Ford	Mowing	0.02
476	Bishop Ford	Mowing	0.14
477	Bishop Ford	Mowing	0.40
478	Bishop Ford	Mowing	0.77
479	Bishop Ford	Mowing	0.71
480	Bishop Ford	Mowing	0.35
481	Bishop Ford	Mowing	0.38
1156	Bishop Ford	Mowing	0.04
1207	Bishop Ford	Mowing	0.31
1208	Bishop Ford	Mowing	0.49
1209	Bishop Ford	Mowing	0.80
1246	Bishop Ford	Mowing	0.03
1247	Bishop Ford	Mowing	0.58
COLUMN C TOTAL:			23.82

POLY ID	ROUTE	PAY ITEM	ACRES
1248	Bishop Ford	Mowing	0.22
1249	Bishop Ford	Mowing	0.24
1250	Bishop Ford	Mowing	0.03
1251	Bishop Ford	Mowing	0.13
1252	Bishop Ford	Mowing	0.15
1253	Bishop Ford	Mowing	0.03
1254	Bishop Ford	Mowing	0.02
1255	Bishop Ford	Mowing	0.01
1256	Bishop Ford	Mowing	0.21
1257	Bishop Ford	Mowing	0.16
1258	Bishop Ford	Mowing	0.12
1259	Bishop Ford	Mowing	0.10
1260	Bishop Ford	Mowing	0.02
1261	Bishop Ford	Mowing	0.18
1262	Bishop Ford	Mowing	0.21
1264	Bishop Ford	Mowing	0.08
1265	Bishop Ford	Mowing	0.09
1430	Bishop Ford	Mowing	0.21
1904	Bishop Ford	Mowing	0.01
1905	Bishop Ford	Mowing	0.40
2135	Bishop Ford	Mowing	0.04
2421	Bishop Ford	Mowing	0.74
COLUMN D TOTAL:			3.39

MOWING TOTAL ACRES: 82.15

MODEL Path: \\N:\CURRENT PROJECTS\465000\DOT_Landscaping\465000\GIS Data\2023\New Maps\SOUTH_MOWY_CADD_FILES\BIBS_RT30_Ground.dwg
FILE NAME: \\N:\CURRENT PROJECTS\465000\DOT_Landscaping\465000\GIS Data\2023\New Maps\SOUTH_MOWY_CADD_FILES\BIBS_RT30_Ground.dwg

www.2imgroup.com	Mowing Quantity	LEGEND	STRUCTURES	STRUCTURES	WEED CONTROL	MOWING
			STATE OF ILLINOIS DEPARTMENT OF TRANSPORTATION			

USER NAME = Inleisen	DESIGNED -	REVISED -
DRAWN -	REVISION -	
PLOT SCALE = 2.00' / ft.	CHECKED -	REVISED -
PLOT DATE = 10/23/2020	DATE - 10/23/2020	REVISED -

**STATE OF ILLINOIS
DEPARTMENT OF TRANSPORTATION**

I-94 (BISHOP FORD) QUANTITIES

SCALE: NONE SHEET 15 OF 22 SHEETS STA. TO STA.

F.A. RTE.	SECTION	COUNTY	TOTAL SHEETS	SHEET NO.
	2023-936-MOW	VARIOUS	25	22
ILLINOIS			CONTRACT NO. 62W54	

MODEL: D:\p\m\ N:\CURRENT PROJECTS\Acad\1465000\DOT_Landscape\Maintenance\GIS Data\2020_Mow Maps\SOUTH_MOW_CADD_FILES\62N18_394_County.dgn

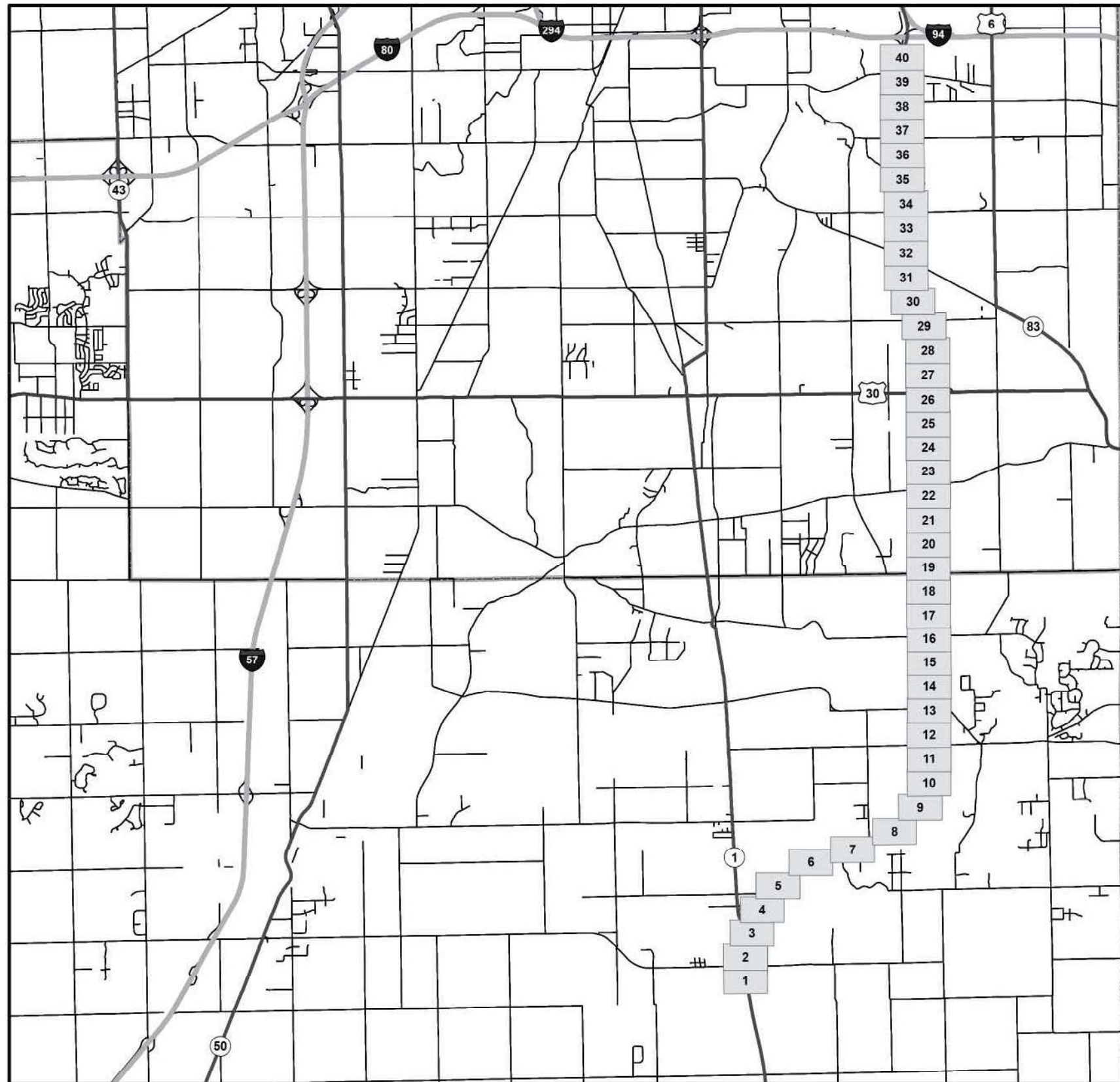

STATE OF ILLINOIS
DEPARTMENT OF TRANSPORTATION
 LANDSCAPE MAINTENANCE

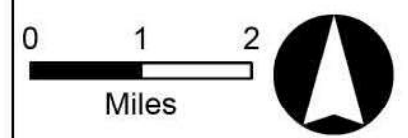

CONTRACT # 62N18 - IL-394
PAY ITEM # 25000750 - MOWING ACRE

USER NAME = Inletsen	DESIGNED -	REVISED -
	DRAWN -	REVISED -
PLOT SCALE = 2.00' / in.	CHECKED -	REVISED -
PLOT DATE = 10/23/2020	DATE - 10/23/2020	REVISED -

STATE OF ILLINOIS
DEPARTMENT OF TRANSPORTATION

IL 394 MOW MAP
 SCALE: NONE SHEET 16 OF 22 SHEETS STA. TO STA.

F.A. RTE.	SECTION	COUNTY	TOTAL SHEETS	SHEET NO.
VAR	2023-936-MOW	VARIOUS	25	23
			CONTRACT NO. 62W54	
ILLINOIS				

MODEL Path: \\N:\CURRENT PROJECTS\Aurora\146500\DOT_Landscape\Maintenance\GIS Data\2020_Mow Maps\SOUTH_MOWY_CADD_FILES\BESBES_RT30_Courty.dwg
FILE NAME: \\N:\CURRENT PROJECTS\Aurora\146500\DOT_Landscape\Maintenance\GIS Data\2020_Mow Maps\SOUTH_MOWY_CADD_FILES\BESBES_RT30_Courty.dwg

TURF ID	WORK ORDER	ACRES	SHEET NUMBER(S)
482	62F96-05	0.28	47,48
483	62F96-05	0.31	47,48
486	62F96-05	2.45	41,42,43,44,45,46,47
487	62F96-05	0.13	40,41
488	62F96-05	2.44	41,42,43,44,45,46,47
489	62F96-05	0.14	40,41
490	62F96-05	0.89	38,39,40
491	62F96-05	1.06	38,39,40
493	62F96-05	0.66	38,39
494	62F96-05	0.68	38,39
495	62F96-05	0.66	37,38
496	62F96-05	0.65	37,38
497	62F96-05	1.41	35,36,37,38
498	62F96-05	0.85	35,36,37
499	62F96-05	0.29	37,38
554	62F96-05	1.56	31,32,33,34,35
555	62F96-05	1.67	31,32,33,34,35
556	62F96-05	1.40	31,32
557	62F96-05	0.70	31,32
558	62F96-05	0.60	31
559	62F96-05	1.11	31,32
560	62F96-05	0.58	31
561	62F96-05	1.38	
562	62F96-05	0.70	31
563	62F96-05	1.59	31
565	62F96-05	0.86	30,31
566	62F96-05	0.85	30,31
567	62F96-05	1.13	27,28,29,30
568	62F96-05	1.13	27,28,29,30
570	62F96-05	1.22	23,24,25,26
571	62F96-05	0.25	26
572	62F96-05	0.25	26,27
573	62F96-05	1.65	23,24,25,26,27
575	62F96-05	0.51	20,21
578	62F96-05	1.26	20,21,22,23
579	62F96-05	0.68	16,17
581	62F96-05	1.34	16,17,18,19
582	62F96-05	0.73	14,15,16
588	62F96-05	0.67	14,15
589	62F96-05	2.54	9,10,11,12,13,14
590	62F96-05	2.31	9,10,11,12,13,14
593	62F96-05	0.62	8,9
595	62F96-05	2.04	6,7,8,9
597	62F96-05	1.12	6,7,8
598	62F96-05	0.37	5,6
599	62F96-05	0.54	4,5
600	62F96-05	0.71	4,5
1263	62F96-05	0.11	41
1266	62F96-05	0.10	41
1906	62F96-05	0.01	31
COLUMN A TOTAL:		47.19	

TURF ID	WORK ORDER	ACRES	SHEET NUMBER(S)
1907	62F96-05	0.05	2
1908	62F96-05	0.07	2
1909	62F96-05	0.71	2,3,4
1910	62F96-05	0.66	2,3,4
1912	62F96-05	0.44	1,2
1913	62F96-05	0.44	1,2
1915	62F96-05	0.04	89,10
1949	62F96-05	0.44	18
1950	62F96-05	0.34	19
2260	62F96-05	0.16	5
2451	62F96-05	0.28	9,10
COLUMN B TOTAL:		3.64	

PAY ITEM # 25000750	
MOWING ACRE	50.83
WO 62B54-003	

STATE OF ILLINOIS DEPARTMENT OF TRANSPORTATION LANDSCAPE MAINTENANCE	CONTRACT # 62N18 - IL-394 PAY ITEM # 25000750 - MOWING ACRE SUMMARY OF MAP QUANTITY		
--	--	--	--

USER NAME = Inleisen	DESIGNED -	REVISED -
	DRAWN -	REVISED -
PLOT SCALE = 2.00' / ft.	CHECKED -	REVISED -
PLOT DATE = 10/23/2020	DATE - 10/23/2020	REVISED -

STATE OF ILLINOIS
DEPARTMENT OF TRANSPORTATION

IL 394 QUANTITIES

SCALE: NONE SHEET 17 OF 22 SHEETS STA. TO STA.

F.A. RTE.	SECTION	COUNTY	TOTAL SHEETS	SHEET NO.
VAR	2023-936-MOW	VARIOUS	25	24
			CONTRACT NO. 62W54	
ILLINOIS				

PARTIAL RAMP CLOSURE DETAILS

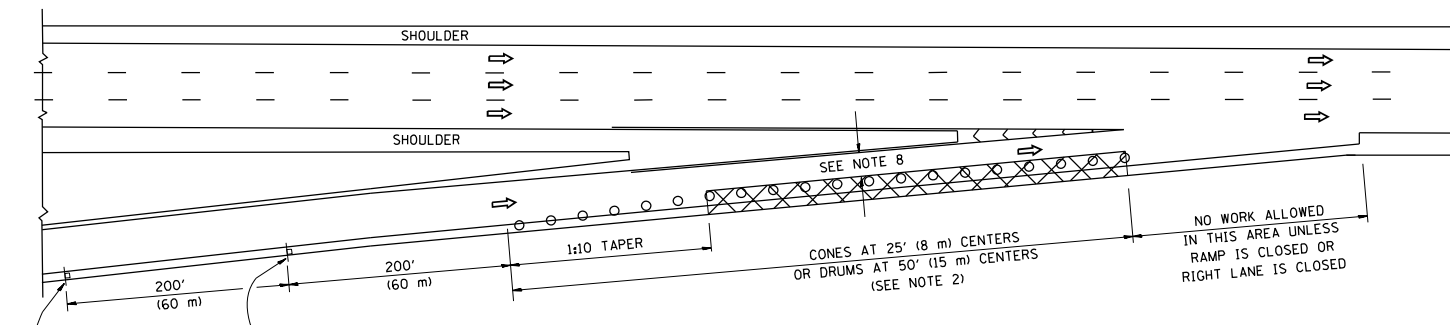

TYPICAL ENTRANCE RAMP

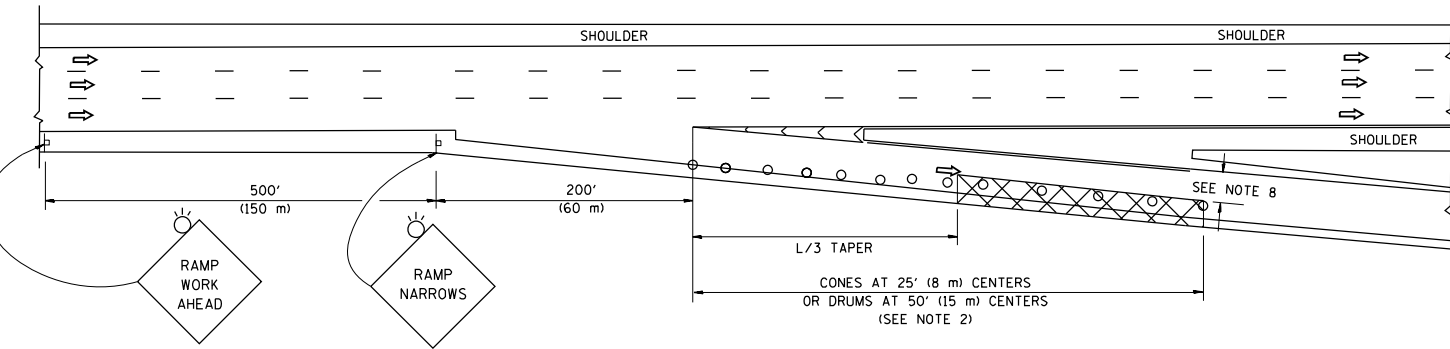

TYPICAL EXIT RAMP

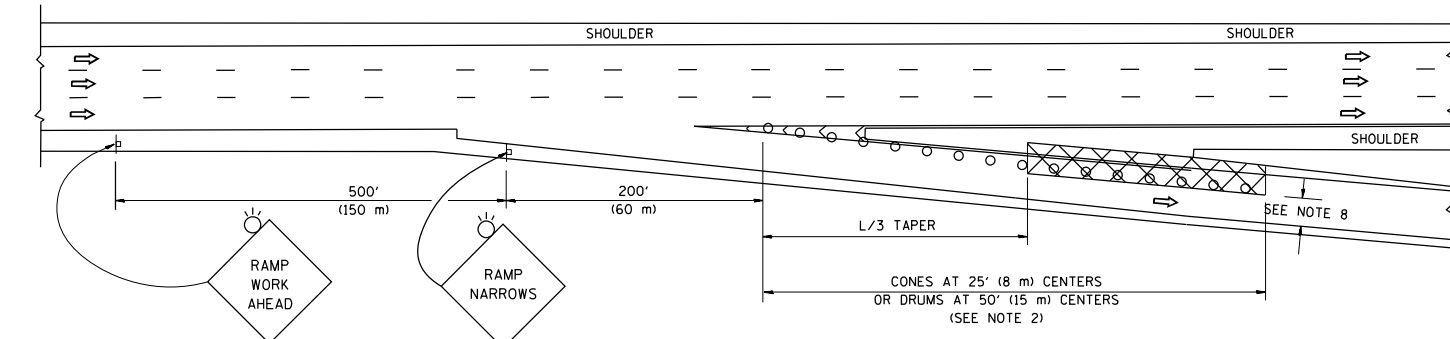

TYPICAL EXIT RAMP

SYMBOLS

- ACTIVE WORK AREA
- SIGN ON PORTABLE OR PERMANENT SUPPORT
- FLAGGER WITH CONTROL SIGN
- TYPE II BARRICADE OR DRUM
- CONE, DRUM OR BARRICADE
- IMPACT ATTENUATOR OF TYPE AND TEST LEVEL SPECIFIED

GENERAL NOTES

1. THE "L" DISTANCE EQUALS:

SPEED LIMIT	FORMULAS
45 mph (80 km/h)	METRIC ENGLISH
OR GREATER:	$L=0.65(W)(S)$ $L=(W)(S)$
	W = WIDTH OF OFFSET IN FEET (METERS)
	S = NORMAL POSTED SPEED MPH (KM/H)
2. TYPE II BARRICADES OR DRUMS ARE REQUIRED FOR ALL NIGHTTIME CLOSURES. TYPE II BARRICADES OR DRUMS WITH MONODIRECTIONAL STEADY BURN LIGHTS ARE REQUIRED FOR DELINEATING OBSTACLES, EXCAVATIONS, OR HAZARDS EXCEEDING 100 FT (30m) IN LENGTH AT NIGHT.
3. ALL SIGNS SHALL BE POST MOUNTED IF THE CLOSURE TIME EXCEEDS FOUR DAYS.
4. FLASHING LIGHTS SHALL BE USED DURING THE HOURS OF DARKNESS AND SHALL BE INSTALLED ABOVE THE FIRST TWO SETS OF SIGNS.
5. THE IMPACT ATTENUATOR, TEMPORARY IS NOT REQUIRED WHEN THE TEMPORARY CONCRETE BARRIER WALL IS PROTECTED BY OR IS TIED INTO THE EXISTING GUARDRAIL. IF OFFSET IS LESS THAN 5 FEET USE NARROW USE TYPE DEVICE TO MEET NCHRP350/MASH.
6. AUTHORIZATION FROM THE DISTRICT'S BUREAU OF TRAFFIC IS REQUIRED FOR ALL FREEWAY CLOSURES.
7. THE FLAGGER AND FLAGGER SIGN ARE REQUIRED AT THE ABOVE WORK SITES WHEN:
 - a. FOUR OR MORE WORK VEHICLES ENTER THE TRAFFIC LANES IN A ONE HOUR PERIOD.
 - b. THE WORK ACTIVITY REQUIRES FREQUENT ENCROACHMENT INTO THE LANE OPEN TO TRAFFIC.
 THE FLAGGER SHALL BE STATIONED APPROXIMATELY 100' (30 m) TO 200' (60 m) IN ADVANCE OF THE WORKERS.
8. 12' MIN. WIDTH TANGENT SECTION
16' MIN. WIDTH CURVE SECTION.

SHOULDER CLOSURE DETAILS

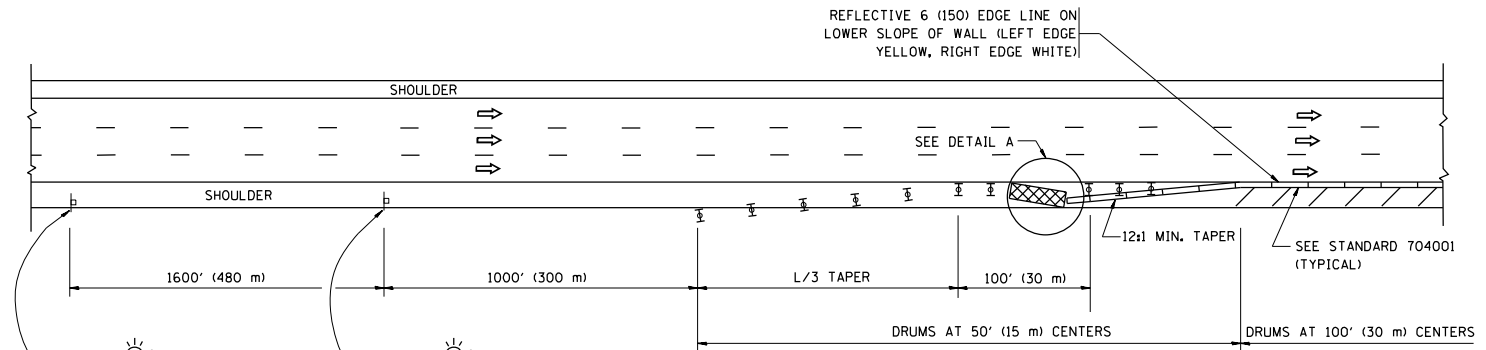

PERMANENT SHOULDER CLOSURE

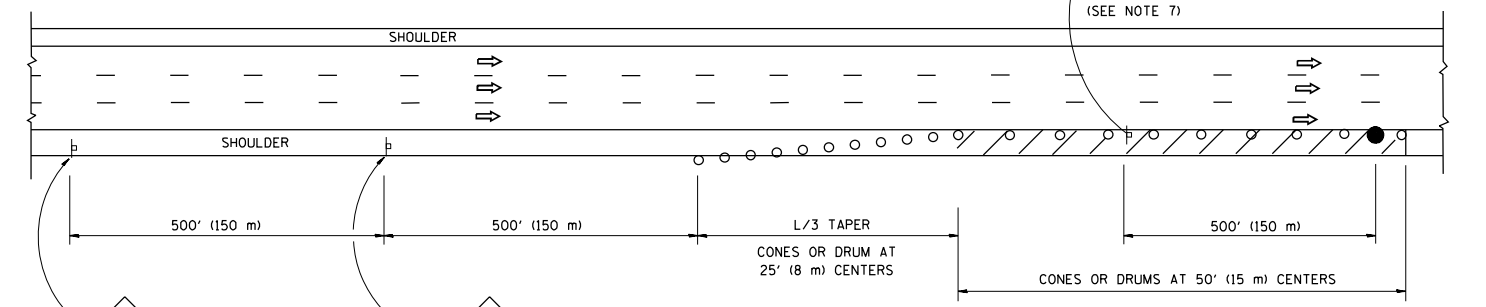

DAYTIME SHOULDER CLOSURE

THIS DETAIL IS USED WHERE:
1. VEHICLES, EQUIPMENT, WORKERS OR THEIR ACTIVITIES ENCROACH IN AN AREA CLOSER THAN 15' (4.5 m) TO THE EDGE OF PAVEMENT FOR A PERIOD IN EXCESS OF 15 MINUTES.

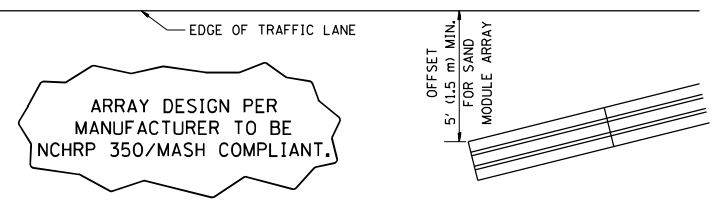

DETAIL "A"
IMPACT ATTENUATOR, TEMPORARY
(SEE NOTE 5)

ALL DIMENSIONS ARE IN INCHES (MILLIMETERS) UNLESS OTHERWISE SHOWN.

FILE NAME =	USER NAME = footemj	DESIGNED -	REVISED - S.P.B. 01-07
p:\11\084EBID\INTEG\11inois.gov\PIDOT\Documents\IDOT Offices\District 1\Projects\Dist 1\084EBID\CAD\Drawings\17.dgn		CHECKED -	REVISED - S.P.B. 12-09
Default	PLOT SCALE = 50.0000' / in.	DATE - 11-96	REVISED - M.D. 06-13
	PLOT DATE = 11/27/2017		REVISED - M.D. 01-18

STATE OF ILLINOIS
DEPARTMENT OF TRANSPORTATION

TRAFFIC CONTROL DETAILS FOR FREEWAY
SHOULDER CLOSURES AND PARTIAL RAMP CLOSURES

SCALE: NONE SHEET 1 OF 1 SHEETS STA. TO STA.

F.A. RTE.	SECTION	COUNTY	TOTAL SHEETS	SHEET NO.
VAR	2023-936-MOW	VARIOUS	25	25
	TC-17	CONTRACT NO.	62W54	
ILLINOIS FED. AID PROJECT				