

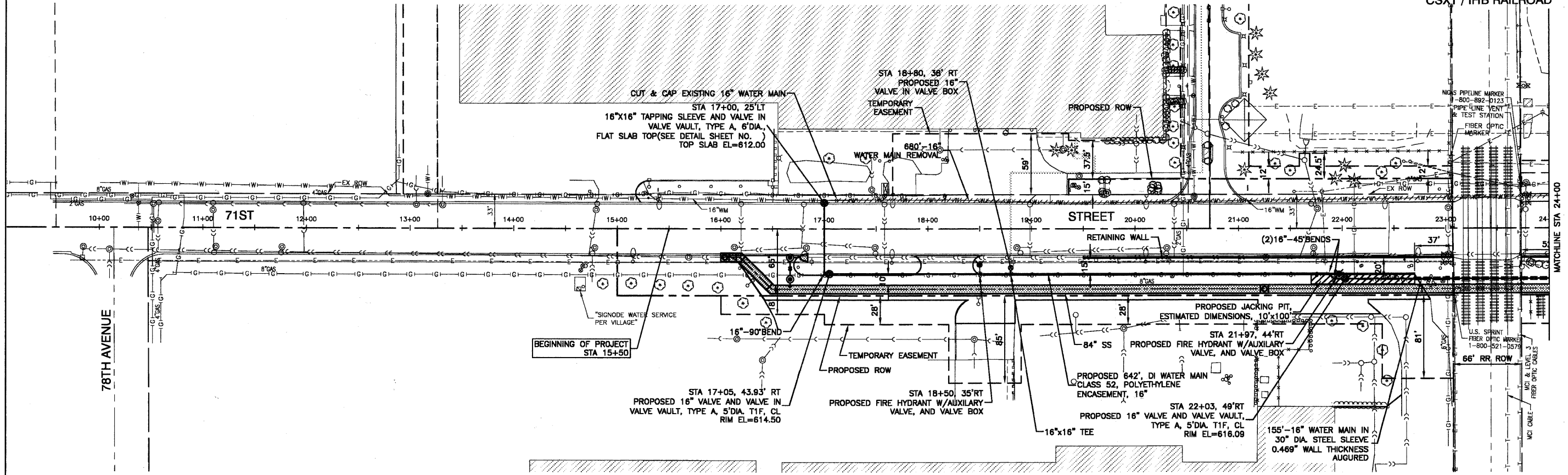

PLAN	DATE	
	BY	
	REVISIONS	
	NO.	



- NOTES:**
- THE CONSTRUCTION OF THE WATER MAIN SHALL BE PERFORMED ACCORDING TO THE STANDARD SPECIFICATIONS FOR WATER AND SEWER MAIN CONSTRUCTION IN ILLINOIS, LATEST EDITION.
  - EXISTING 16" WATER MAIN SHALL NOT BE REMOVED UNTIL ALL PROPOSED 16" AND 8" WATER MAINS ARE BROUGHT INTO SERVICE.

**BENCH MARK: BW249**  
 SQUARE CUT ON N CONC BASE OF RR SIGNAL  
 MAST ARM BASE ON S ROW OF 71ST STREET  
 1/2 MILE WEST OF HARLEM AVENUE  
 ELEVATION=620.57

PROFILE	DATE	
	BY	
	REVISIONS	
	NO.	

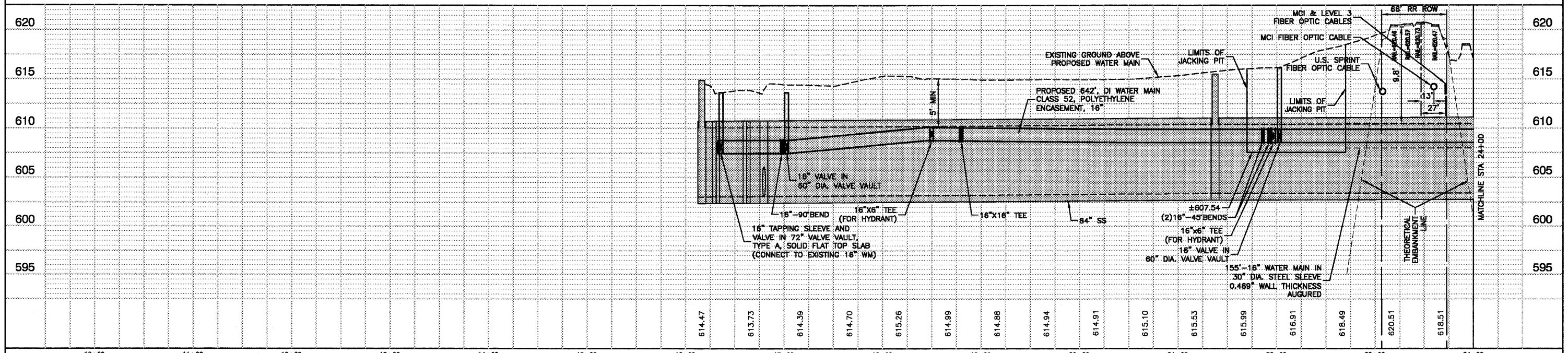

FILE NAME - 0888-WTMN-01 - WM01				USER NAME -				DESIGNED - PKB		REVISED -		71ST STREET				F.A.U. RTE. 1537	SECTION 06-00050-00-GS	COUNTY COOK	TOTAL SHEETS 209	SHEET NO. 53			
PLOT SCALE -				DRAWN - PS				CHECKED - PKB		REVISED -		STATE OF ILLINOIS DEPARTMENT OF TRANSPORTATION				WATER MAIN PLAN & PROFILE				CONTRACT NO. 63556			
PLOT DATE - 12/23/10				CHECKED - AG				REVISED -		SCALE: H 1"=50' V 1"=5'				SHEET NO. 53 OF 209 SHEETS				STA. 15+50 TO STA. 24+00				FED. ROAD DIST. NO. 1 ILLINOIS FED. AID PROJECT CRE-9003(709)	