

PART OF SECTION 25, TOWNSHIP 38 NORTH, RANGE 12 EAST OF THE THIRD PRINCIPAL MERIDIAN, IN COOK COUNTY, ILLINOIS

PARCEL NO.	OWNER	TOTAL HOLDING (ACRES) SQ. FEET	PART TAKEN (ACRES) SQ. FEET	REMAINDER (ACRES) SQ. FEET	PREVIOUS DEDICATION (ACRES) SQ. FEET	EASEMENT (ACRES) SQ. FEET	EASEMENT PURPOSE	TAX NUMBER(S)	ACQUIRED BY
0001 0001TE	Signode Supply Company successor to Signode Corporation successor to Signode Steel Strapping Company	(26.830)	(1.204)	(25.626)	(0.611)	(0.607)	TEMPORARY ROADWAY	18-25-105-002-0000	

LEGEND

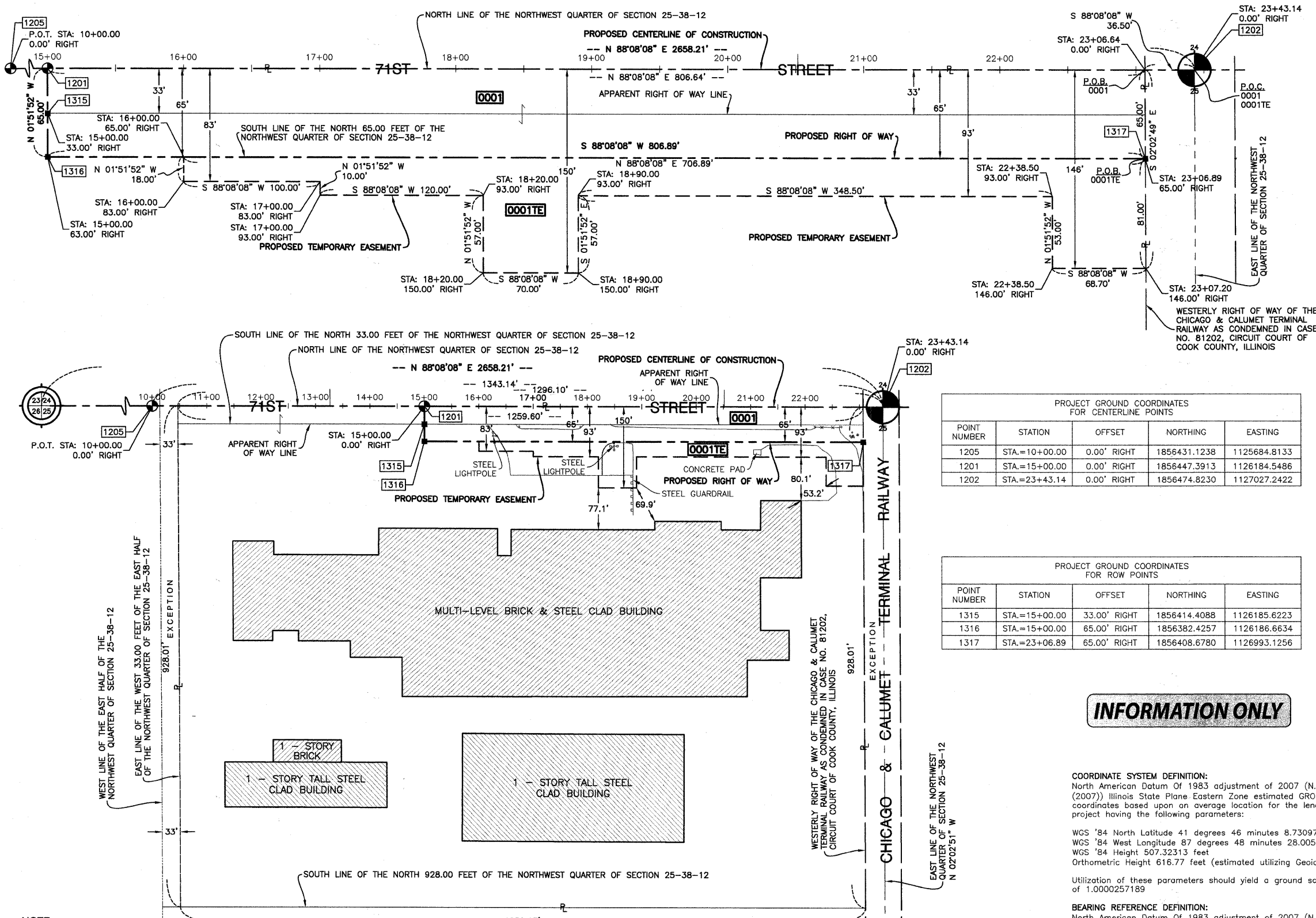

PROJECT GROUND COORDINATES FOR CENTERLINE POINTS

POINT NUMBER	STATION	OFFSET	NORTHING	EASTING
1205	STA.=10+00.00	0.00' RIGHT	1856431.1238	1125684.8133
1201	STA.=15+00.00	0.00' RIGHT	1856447.3913	1126184.5486
1202	STA.=23+43.14	0.00' RIGHT	1856474.8230	1127027.2422

PROJECT GROUND COORDINATES FOR ROW POINTS

POINT NUMBER	STATION	OFFSET	NORTHING	EASTING
1315	STA.=15+00.00	33.00' RIGHT	1856414.4088	1126185.6223
1316	STA.=15+00.00	65.00' RIGHT	1856382.4257	1126186.6634
1317	STA.=23+06.89	65.00' RIGHT	1856408.6780	1126993.1256

INFORMATION ONLY

COORDINATE SYSTEM DEFINITION:
 North American Datum of 1983 adjustment of 2007 (N.A.D. '83 (2007)) Illinois State Plane Eastern Zone estimated GROUND coordinates based upon an average location for the length of the project having the following parameters:
 WGS '84 North Latitude 41 degrees 46 minutes 8.73097 seconds
 WGS '84 West Longitude 87 degrees 48 minutes 28.00543 seconds
 WGS '84 Height 507.32313 feet
 Orthometric Height 616.77 feet (estimated utilizing Geoid '03)
 Utilization of these parameters should yield a ground scale factor of 1.0000257189

BEARING REFERENCE DEFINITION:
 North American Datum Of 1983 adjustment of 2007 (N.A.D. '83 (2007)) Illinois State Plane Eastern Zone

STATE OF ILLINOIS)
 COUNTY OF COOK) SS

THIS IS TO CERTIFY THAT I, DAN C. PAARLBERG, AN ILLINOIS PROFESSIONAL LAND SURVEYOR, HAVE SURVEYED THE PLAT OF HIGHWAYS SHOWN HEREON IN SECTION 24, TOWNSHIP 38 NORTH, RANGE 12 EAST OF THE THIRD PRINCIPAL MERIDIAN, IN COOK COUNTY, ILLINOIS, THAT THE SURVEY IS TRUE AND COMPLETE AS SHOWN TO THE BEST OF MY KNOWLEDGE AND BELIEF, THAT THE PLAT CORRECTLY REPRESENTS SAID SURVEY, THAT ALL MONUMENTS FOUND AND ESTABLISHED ARE OF PERMANENT QUALITY AND OCCUPY THE POSITIONS SHOWN THEREON AND THAT THE MONUMENTS ARE SUFFICIENT TO ENABLE THE SURVEY TO BE RETRACED. MADE FOR THE DEPARTMENT OF TRANSPORTATION, STATE OF ILLINOIS.

DATED AT SOUTH HOLLAND, ILLINOIS THIS 14TH DAY OF APRIL, 2010 A.D.

ILLINOIS REGISTERED LAND SURVEYOR NO. 035-003243
 EXPIRATION DATE: NOVEMBER 30, 2010

THIS PROFESSIONAL SERVICE CONFORMS TO THE CURRENT ILLINOIS MINIMUM STANDARDS FOR A BOUNDARY SURVEY.



PLAT OF HIGHWAYS
 STATE OF ILLINOIS
 DEPARTMENT OF TRANSPORTATION
 F.A.U. 1537 (71ST AVENUE)
 CONTRACT #63556

SECTION 06-00050-00-GS COOK COUNTY
 PROJECT NO. JOB NO. R-90-009-10
 SCALE: VARIES SHEET 58 OF 209

BUREAU OF LAND ACQUISITION
 201 WEST CENTER COURT
 SCHAUMBURG, ILLINOIS 60196

DATE	BY	R.O.W. PLAT	NOTEBOOK NO.

NOTE:
 P.O.C. - POINT OF COMMENCEMENT
 P.O.B. - POINT OF BEGINNING