

PART OF SECTION 25, TOWNSHIP 38 NORTH, RANGE 12 EAST OF THE THIRD PRINCIPAL MERIDIAN, IN COOK COUNTY, ILLINOIS

PROJECT GROUND COORDINATES FOR ROW POINTS				
POINT NUMBER	STATION	OFFSET	NORTHING	EASTING
1312	STA.=18+63.93 *	25.00' RIGHT	1856303.6472	1127398.3705
1313	STA.=18+61.91 *	30.00' RIGHT	1856303.8076	1127403.3679
1318	STA.=23+72.92	65.00' RIGHT	1856410.8123	1127059.0915
1320	STA.=26+44.33	65.00' RIGHT	1856419.5241	1127330.3678
1321	STA.=26+51.35	72.00' RIGHT	1856413.7203	1127336.5712
1322	STA.=17+95.00 *	31.99' LEFT	1856279.7095	1127341.1858
1323	STA.=17+95.00 *	26.99' LEFT	1856279.9160	1127347.1823
1324	STA.=18+66.91 *	30.00' RIGHT	1856353.7773	1127401.6192
1325	STA.=18+66.90 *	35.00' RIGHT	1856353.9378	1127406.6166
1326	STA.=27+18.23	61.00' RIGHT	1856425.8937	1127404.0985
1327	STA.=27+29.20	50.00' RIGHT	1856437.2404	1127414.7080

\* - DENOTES STATIONING FOR FERDINAND AVENUE

PARCEL NO.	OWNER	TOTAL HOLDING (ACRES) SQ. FEET	PART TAKEN (ACRES) SQ. FEET	REMAINDER (ACRES) SQ. FEET	PREVIOUS DEDICATION (ACRES) SQ. FEET	EASEMENT (ACRES) SQ. FEET	EASEMENT PURPOSE	TAX NUMBER(S)	ACQUIRED BY
0002 0002TE	Prairie Material Sales Inc.	(7.391)	(0.299)	(7.092)	(0.120)	(0.157)	TEMPORARY ROADWAY GRADING	18-25-200-019-0000 18-25-200-020-0000 18-25-200-021-0000 18-25-200-022-0000 18-25-200-023-0000 18-25-200-024-0000 18-25-200-025-0000 18-25-200-026-0000 18-25-200-027-0000 18-25-200-028-0000	
0007TE	English Bridgeview Illinois Congregation of Jehovah's Witnesses, an Illinois not-for-profit Corporation	(0.344)	N/A	(0.344)	N/A	(0.026)	DRIVEWAY	18-25-201-009-0000	

PROJECT GROUND COORDINATES FOR CENTERLINE POINTS				
POINT NUMBER	STATION	OFFSET	NORTHING	EASTING
1202	STA.=23+43.14	0.00' RIGHT	1856474.8230	1127027.2422
1203	STA.=30+00.00	0.00' RIGHT	1856495.9067	1127683.7638
1204	STA.=10+00.00 *	0.00' RIGHT	1855486.3453	1127401.9575

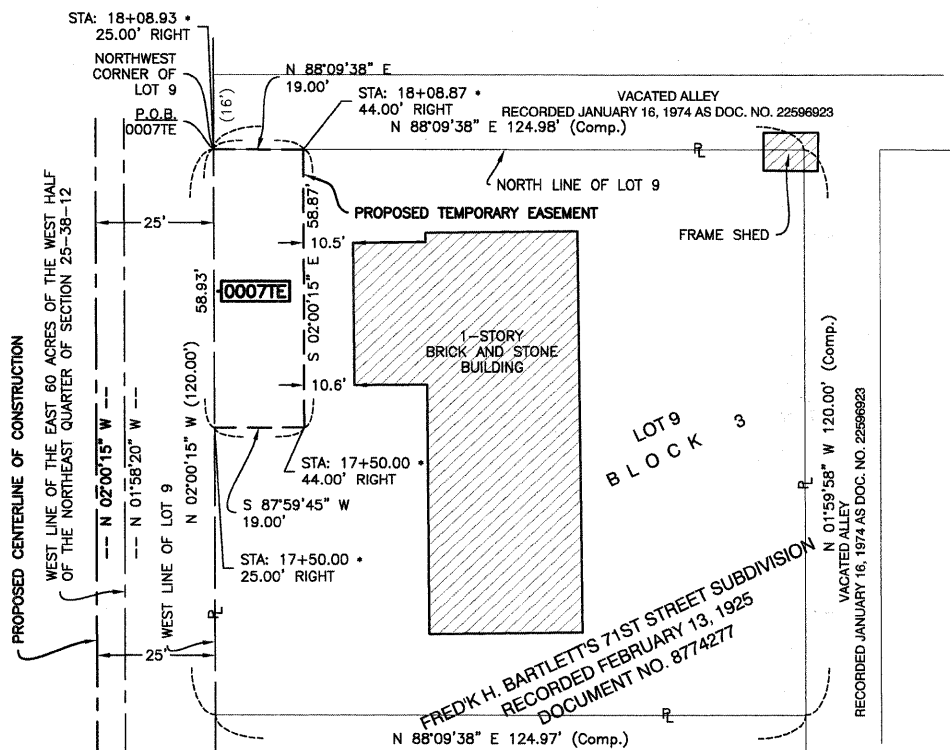
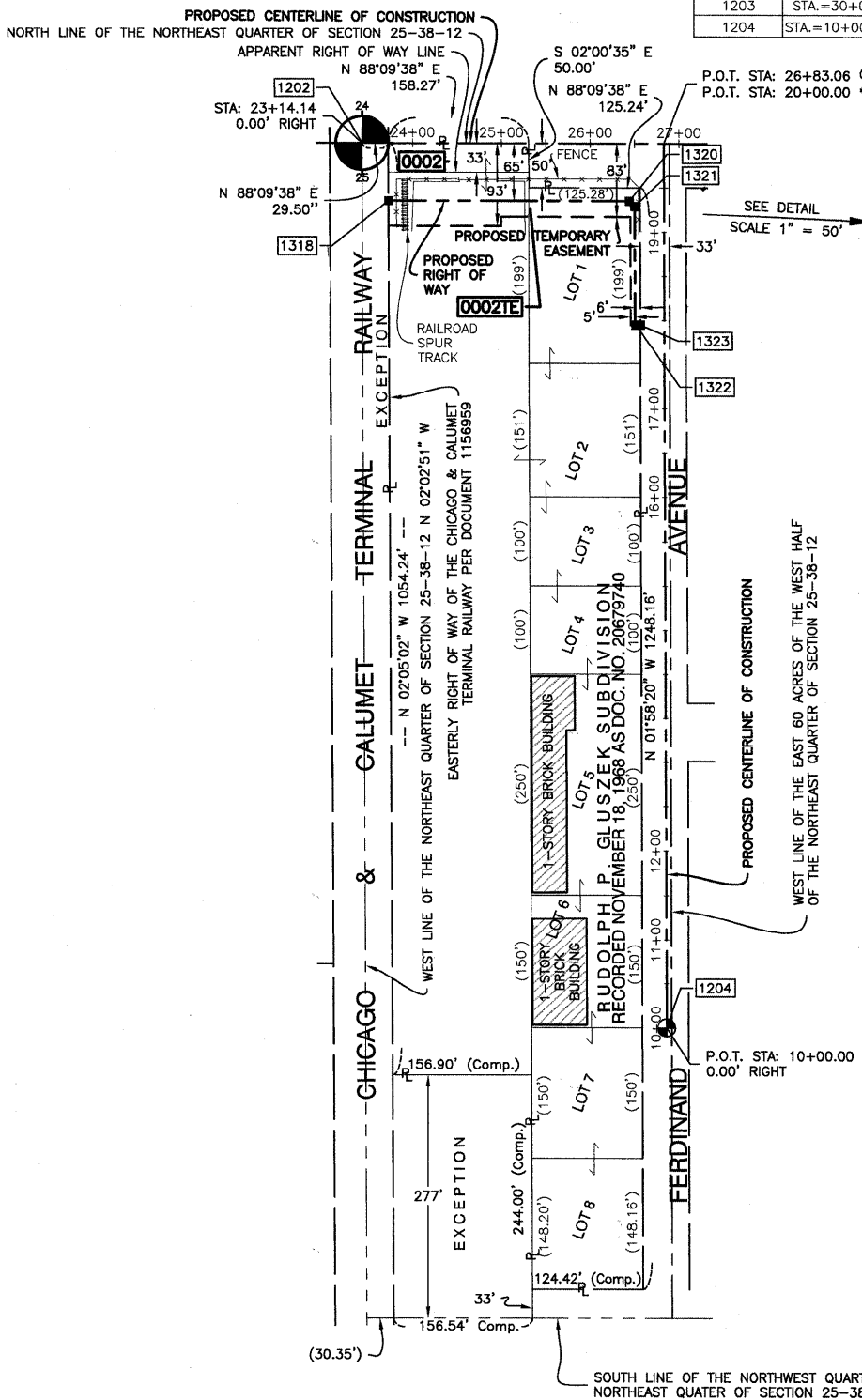

LEGEND

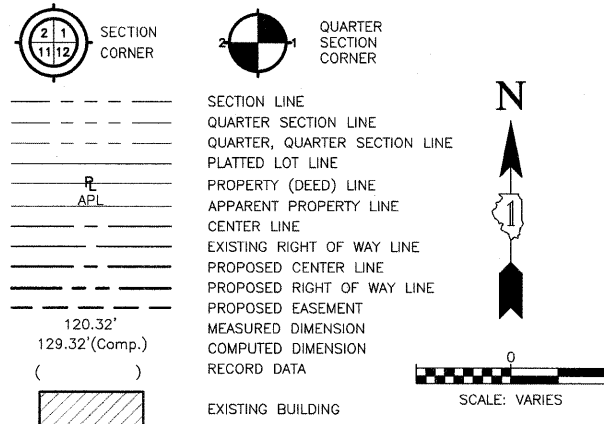

- IRON PIPE OR ROD FOUND
- ⊕ "MAG" NAIL SET
- + CUT CROSS FOUND OR SET
- 5/8" REBAR SET
- 3/4" IRON PIPE SET
- "P.K" NAIL SET
- T1 THESE STAKES REFERENCE FOUND OR SET MONUMENTATION. SET 5/8 INCH IRON ROD FLUSH WITH GROUND TO TIE FOUND IRON STAKE. IDENTIFIED BY T3 COLORED PLASTIC CAP BEARING SURVEYORS REGISTRATION NUMBER.
- BT1 THESE STAKES, IN CULTIVATED AREAS, REFERENCE FOUND OR SET MONUMENTATION. BURIED 5/8 INCH IRON ROD 20 INCHES BELOW GROUND TO TIE FOUND IRON STAKE. IDENTIFIED BY COLORED PLASTIC CAP BEARING SURVEYORS REGISTRATION NUMBER.
- STAKING OF PROPOSED RIGHT OF WAY. SET DIVISION OF HIGHWAYS SURVEY MARKER TO MONUMENT THE POSITION SHOWN. IDENTIFIED BY INSCRIPTION DATA AND SURVEYORS REGISTRATION NUMBER.
- M STAKING OF PROPOSED RIGHT OF WAY IN CULTIVATED AREAS. BURIED 5/8 INCH METAL ROD 20 INCHES BELOW GROUND TO MARK FUTURE SURVEY MARKER POSITION IDENTIFIED BY COLORED PLASTIC CAP BEARING SURVEYORS REGISTRATION NUMBER.
- ⊕ PERMANENT SURVEY MARKER, I.D.O.T. STD 2135 (TO BE SET BY OTHERS)
- RIGHT OF WAY STAKING PROPOSED TO BE SET.

STATE OF ILLINOIS }  
COUNTY OF COOK } SS

THIS IS TO CERTIFY THAT I, DAN C. PAARLBERG, AN ILLINOIS PROFESSIONAL LAND SURVEYOR, HAVE SURVEYED THE PLAT OF HIGHWAYS SHOWN HEREON IN SECTION 24, TOWNSHIP 38 NORTH, RANGE 12 EAST OF THE THIRD PRINCIPAL MERIDIAN, IN COOK COUNTY, ILLINOIS, THAT THE SURVEY IS TRUE AND COMPLETE AS SHOWN TO THE BEST OF MY KNOWLEDGE AND BELIEF, THAT THE PLAT CORRECTLY REPRESENTS SAID SURVEY, THAT ALL MONUMENTS FOUND AND ESTABLISHED ARE OF PERMANENT QUALITY AND OCCUPY THE POSITIONS SHOWN THEREON AND THAT THE MONUMENTS ARE SUFFICIENT TO ENABLE THE SURVEY TO BE RETRACED. MADE FOR THE DEPARTMENT OF TRANSPORTATION, STATE OF ILLINOIS.

DATED AT SOUTH HOLLAND, ILLINOIS THIS 14TH DAY OF APRIL, 2010 A.D.

ILLINOIS REGISTERED LAND SURVEYOR NO. 035-003243  
EXPIRATION DATE: NOVEMBER 30, 2010

THIS PROFESSIONAL SERVICE CONFORMS TO THE CURRENT ILLINOIS MINIMUM STANDARDS FOR A BOUNDARY SURVEY.

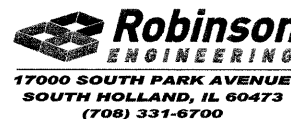

PLAT OF HIGHWAYS  
STATE OF ILLINOIS  
DEPARTMENT OF TRANSPORTATION  
F.A.U. 1537 (71ST AVENUE)  
CONTRACT #63556

SECTION 06-00050-00-GS COOK COUNTY  
PROJECT NO. JOB NO. R-90-009-10  
TOTAL HOLDINGS FOR PARCELS 0002, 0002TE & 0007TE  
SCALE: 1" = VARIES SHEET 60 OF 209

BUREAU OF LAND ACQUISITION  
201 WEST CENTER COURT  
SCHAUMBURG, ILLINOIS 60196

INFORMATION ONLY