

NOTE:

FINAL LIMITS OF RESURFACING IN THE MLRP EASEMENT AREA ARE TO BE DETERMINED BY THE ENGINEER DURING CONSTRUCTION.

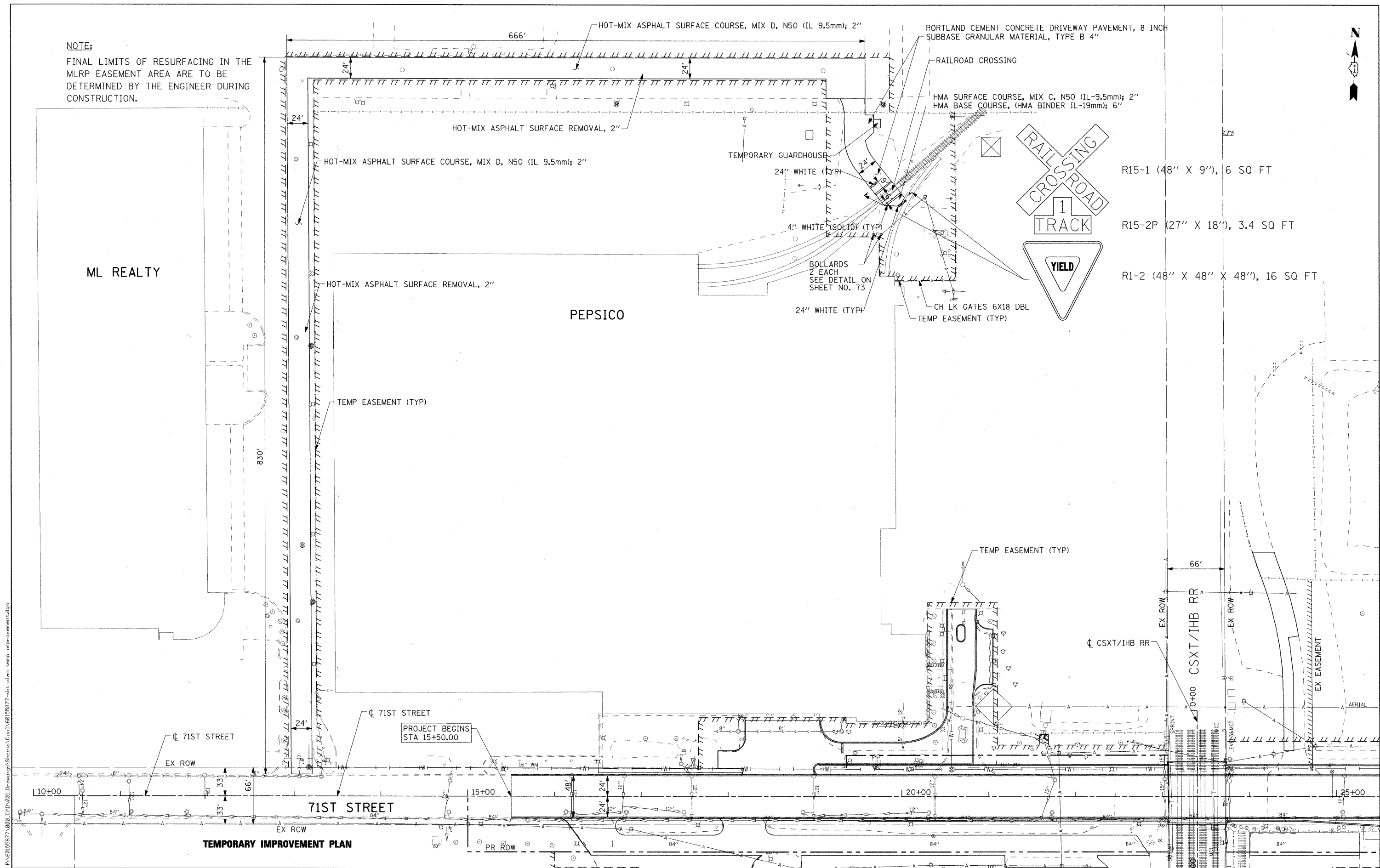

- R15-1 (48" X 9"), 6 SQ FT
- R15-2P (27" X 18"), 3.4 SQ FT
- R1-2 (48" X 48" X 48"), 16 SQ FT

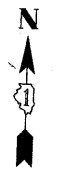

FILE NAME = P:\A60156877\020_CAD\021_Drawing\Sheets\Civil\681056877-sht-plan-temp_improvements.dgn



USER NAME = manj	DESIGNED - TJW	REVISED -
PLOT SCALE = 50.000' / IN.	DRAWN - JWM	REVISED -
PLOT DATE = 1/20/2011	CHECKED - TJW	REVISED -
	DATE - JANUARY 7, 2010	REVISED -

**STATE OF ILLINOIS
DEPARTMENT OF TRANSPORTATION**

TEMPORARY IMPROVEMENT PLAN

SCALE: 1"=50' SHEET NO. 1 OF X SHEETS STA 15+50.00 TO STA 25+00.00

F.A.U. RTE. 1537	SECTION 06-00050-00-GS	COUNTY COOK	TOTAL SHEETS 209	SHEET NO. 68
CONTRACT NO. 63556				
FED. ROAD DIST. NO. 1 ILLINOIS FED. AID PROJECT CRE-9003709				

TEMPORARY IMPROVEMENT PLAN