

# PART OF SECTION 33, TOWNSHIP 42 NORTH RANGE 12 EAST OF THE THIRD PRINCIPAL MERIDIAN, COOK COUNTY, ILLINOIS



NAD83 IL EAST ZONE GROUND COORDINATE TABLE			
STATION	OFFSET	NORTH	EAST
109+28.93	50.00' RT.	1969379.808	1118364.163
109+28.93	55.00' RT.	1969379.791	1118369.163
109+37.58	50.00' LT.	1969388.499	1118264.168
109+37.58	55.00' LT.	1969388.504	1118259.168
110+03.93	50.00' RT.	1969454.808	1118364.203
110+03.93	55.00' RT.	1969454.802	1118369.203
110+80.12	55.00' RT.	1969530.982	1118369.244
110+80.18	50.00' LT.	1969531.099	1118264.244
110+85.12	50.00' RT.	1969535.988	1118364.247
110+90.18	50.00' LT.	1969541.099	1118264.250
110+93.04	200.10' LL	1969543.821	1118514.348
110+93.11	68.00' RT.	1969543.988	1118382.251
111+00.04	200.11' LT.	1969550.821	1118514.357
111+00.11	65.00' RT.	1969550.971	1118379.255
111+00.18	60.00' LT.	1969551.110	1118254.255
111+00.19	70.00' LT.	1969551.121	1118244.255
111+50.00	0.00' - E-E	1969600.893	1118314.282
210+00.00	0.00' - E-E	1969800.893	1118314.282
111+98.81	75.00' RT.	1969650.660	1118389.308
111+99.81	65.00' RT.	1969650.671	1118379.308
111+99.89	70.78' LT.	1969650.822	1118243.524
111+99.90	84.00' LT.	1969650.838	1118230.308
112+14.82	50.00' RT.	1969665.688	1118364.316
112+14.82	60.00' RT.	1969665.677	1118374.316
112+29.88	50.00' LT.	1969680.799	1118264.324
112+34.68	55.00' LT.	1969682.612	1118259.325
112+68.33	77.00' RT.	1969719.186	1118391.345
112+68.46	60.00' RT.	1969719.323	1118374.345
113+13.33	77.00' RT.	1969764.186	1118391.369
113+13.46	60.00' RT.	1969764.323	1118374.369
113+49.88	50.00' LT.	1969800.799	1118264.388
113+49.88	55.00' LT.	1969800.804	1118259.388
113+74.82	50.00' RT.	1969825.687	1118364.402
113+74.82	60.00' RT.	1969825.676	1118374.402

PARCEL NUMBER	OWNER	PIN	TOTAL HOLDING	AREA TAKING	PREVIOUS DEDICATION	AREA REMAINING	EASEMENT AREA	EASEMENT PURPOSE	PROPERTY ACQUIRED BY
0GG0010TE 0GG0010DED	Raju Mathew	04-33-402-001	0.331 ac.	*0.003 ac./ 112 sf	0	0.328 ac.	0.036 ac.	TEMPORARY CONSTRUCTION	
0GG0011TE 0GG0011DED	LaSalle Bank, NA, as successor to American National Bank & Trust Company of Chicago as Trustee under Trust Agreement dated April 9, 1999 known as Trust No. 601025-06	04-33-304-033	1.074 ac.	*0.001 ac./ 50.0 sf	0	1.073 ac.	0.003 ac./ 150 sf	TEMPORARY CONSTRUCTION	
0GG0012TE 0GG0012DED	Midwest Bank and Trust Company as Trustee under Trust Agreement dated April 30, 1985 known as Trust No. 85-04-4686	04-33-204-009	0.601 ac.	*0.003 ac./ 112 sf	0	0.598 ac.	0.057 ac.	TEMPORARY CONSTRUCTION	
0GG0013TE 0GG0013DED	Glenview State Bank, an Illinois Banking Corporation	04-33-116-048	0.999 ac.	*0.005 ac./ 217 sf	0	0.994 ac.	0.024 ac.	TEMPORARY CONSTRUCTION	

\* Area of Dedication

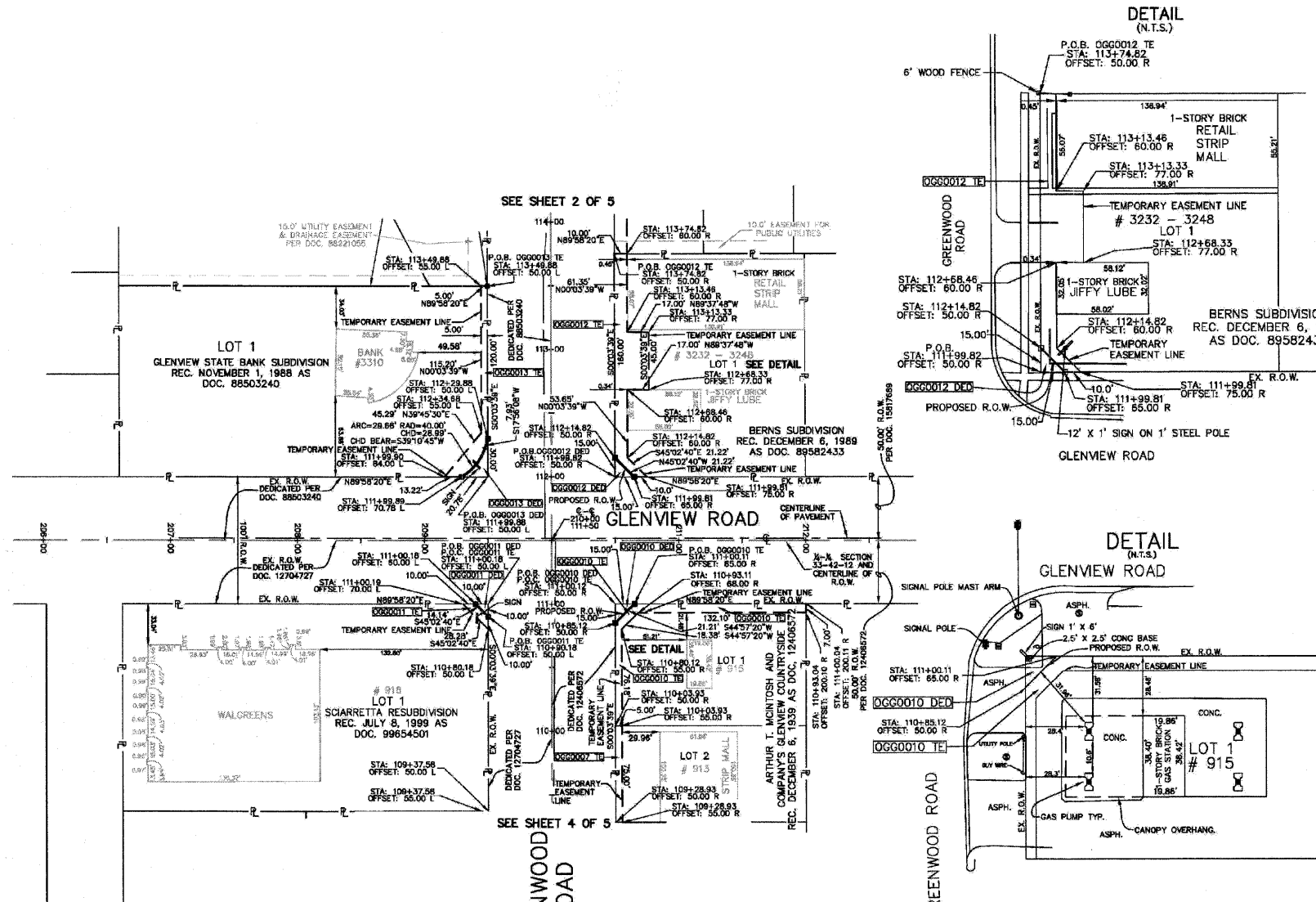

**SECTION CORNER** **QUARTER SECTION CORNER**

**BASIS OF BEARING IS THE CENTERLINE OF GREENWOOD ROAD BEARING N00°03'39" W**

- A/C — ACCESS CONTROL LINE
- SECTION LINE
- QUARTER SECTION LINE
- QUARTER QUARTER SECTION LINE
- PLATTED LOT LINE
- PROPERTY (DEED) LINE
- APPARENT PROPERTY LINE
- CENTER LINE
- EXISTING RIGHT OF WAY LINE
- PROPOSED RIGHT OF WAY LINE
- PROPOSED EASEMENT
- MEASURED DIMENSION
- COMPUTED DIMENSION
- ( ) RECORDED DATA
- EXISTING BUILDING

- IRON PIPE OR ROD FOUND
- REPLACED AFTER CONSTRUCTION
- + CUT CROSS FOUND OR SET

- T1 THESE STAKES REFERENCE FOUND OR SET MONUMENTATION, SET 5/8" IRON ROD FLUSH WITH GROUND TO THE FOUND IRON STAKE, IDENTIFIED BY COLORED PLASTIC CAP BEARING SURVEYORS REGISTRATION NUMBER.
- T2
- T3
- BT1 THESE STAKES, IN CULTIVATED AREAS, REFERENCE FOUND OR SET MONUMENTATION, BURIED 5/8" IRON ROD 20 INCHES BELOW GROUND TO THE FOUND IRON STAKE, IDENTIFIED BY COLORED PLASTIC CAP BEARING SURVEYORS REGISTRATION NUMBER.
- BT2
- BT3
- S1 STAKING OF PROPOSED RIGHT OF WAY, SET DIVISION OF HIGHWAYS SURVEY MARKER TO MONUMENT THE POSITION SHOWN, IDENTIFIED BY COLORED PLASTIC CAP BEARING SURVEYORS REGISTRATION NUMBER.
- S2
- S3
- M STAKING OF PROPOSED RIGHT OF WAY IN CULTIVATED AREAS, BURIED 5/8" IRON ROD 20 INCHES BELOW GROUND TO MARK FUTURE SURVEY MARKER POSITION, IDENTIFIED BY COLORED PLASTIC CAP BEARING SURVEYORS REGISTRATION NUMBER.
- P PERMANENT SURVEY MARKER, I.D.O.T. STD 2135 (TO BE SET BY OTHERS)
- R RIGHT OF WAY STAKING PROPOSED TO BE SET.

SHEET 1 IS A COVER SHEET AND NOT RECORDED

REVISION	DESCRIPTION	DATE
4	CHANGES PER ENG. RE-FINAL SUBMITTAL	08/27/09
3	FINAL SUBMITTAL	11/19/07
2	PER IDOT REVIEW	6/11/07
1	PER IDOT REVIEW	4/25/07
0	PRELIMINARY SUBMITTAL	4/3/07

DRAFTING BY: LWP  
CHECKED BY: JUB  
LTI JOB NO. 07-152

STATE OF ILLINOIS } S.S.  
COUNTY OF McHENRY } S.S.

THIS IS TO CERTIFY THAT I, TERENCE R. CAMEL, AN ILLINOIS PROFESSIONAL LAND SURVEYOR, HAVE SURVEYED THE PLAT OF HIGHWAYS SHOWN HEREON IN SECTION 33, TOWNSHIP 42 NORTH, RANGE 12, EAST OF THE THIRD PRINCIPAL MERIDIAN, COOK COUNTY, THAT THE PLAT CORRECTLY REPRESENTS SAID SURVEY, THAT ALL MONUMENTS FOUND AND ESTABLISHED ARE OF A PERMANENT QUALITY AND OCCUPY THE POSITIONS SHOWN THEREON AND THAT THE MONUMENTS ARE SUFFICIENT TO ENABLE THE SURVEY TO BE RETRACED. MADE FOR THE DEPARTMENT OF TRANSPORTATION, STATE OF ILLINOIS.

TERENCE R. CAMEL  
ILLINOIS P.L.S. NO. 35-2859  
LIC. EXP. 11/30/10

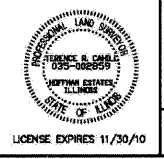

**and technology, Inc.**

3922 W. MAIN STREET McHENRY, IL 60050  
P: (815)363-9200 F: (815)363-9228  
E-MAIL: LANDTECH@LANDTECHNOLOGYINC.COM  
ILLINOIS PROFESSIONAL DESIGN FIRM NO. 184-001331

**PLAT OF HIGHWAYS**

STATE OF ILLINOIS  
DEPARTMENT OF TRANSPORTATION  
P.A.U. 2743

STA 99+00 & STA 125+48.50  
(GREENWOOD ROAD & GLENVIEW ROAD)

COOK COUNTY  
SECTION 05-00161-00-CH -SCALE- 1" = 50'  
PROJECT R-90-010-07 SHEET 3 OF 5

BUREAU OF LAND ACQUISITION  
201 WEST CENTER COURT  
SCHAMBURG, ILLINOIS 60196