

PART OF THE SW 1/4, SEC. 6. T.44 N., R.11 E. & PART OF THE SE 1/4, SEC. 1, T.44 N., R.10 E. OF THE 3RD P.M., LAKE COUNTY, ILLINOIS.

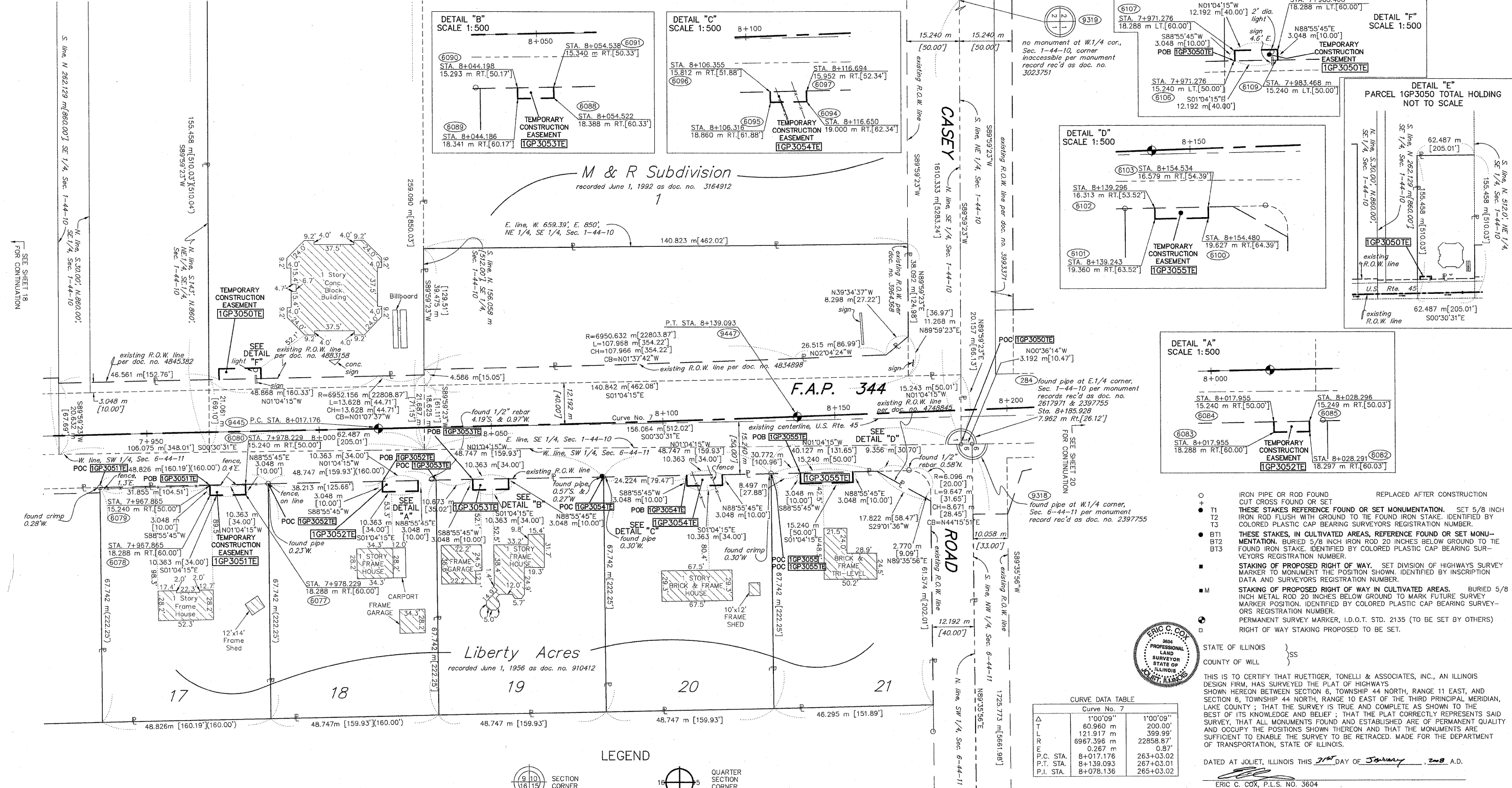

CURVE DATA TABLE

Curve No.	7
Δ	1°00'09"
T	60.960 m
T	121.917 m
R	6967.396 m
E	0.267 m
P.C. STA.	8+017.176
P.T. STA.	8+139.093
P.I. STA.	8+078.136

- IRON PIPE OR ROD FOUND REPLACED AFTER CONSTRUCTION
- THESE STAKES FOUND OR SET MONUMENTATION. SET 5/8 INCH IRON ROD FLUSH WITH GROUND TO THE FOUND IRON STAKE. IDENTIFIED BY COLORED PLASTIC CAP BEARING SURVEYORS REGISTRATION NUMBER.
- BT1 BT2 BT3 THESE STAKES, IN CULTIVATED AREAS, REFERENCE FOUND OR SET MONUMENTATION. BURIED 5/8 INCH IRON ROD 20 INCHES BELOW GROUND TO THE FOUND IRON STAKE. IDENTIFIED BY COLORED PLASTIC CAP BEARING SURVEYORS REGISTRATION NUMBER.
- STAKING OF PROPOSED RIGHT OF WAY. SET DIVISION OF HIGHWAYS SURVEY MARKER TO MONUMENT THE POSITION SHOWN. IDENTIFIED BY INSCRIPTION DATA AND SURVEYORS REGISTRATION NUMBER.
- M STAKING OF PROPOSED RIGHT OF WAY IN CULTIVATED AREAS. BURIED 5/8 INCH METAL ROD 20 INCHES BELOW GROUND TO MARK FUTURE SURVEY MARKER POSITION. IDENTIFIED BY COLORED PLASTIC CAP BEARING SURVEYORS REGISTRATION NUMBER.
- PERMANENT SURVEY MARKER, I.D.O.T. STD. 2135 (TO BE SET BY OTHERS)
- RIGHT OF WAY STAKING PROPOSED TO BE SET.

STATE OF ILLINOIS }
 COUNTY OF WILL } SS

THIS IS TO CERTIFY THAT RUETTIGER, TONELLI & ASSOCIATES, INC., AN ILLINOIS DESIGN FIRM, HAS SURVEYED THE PLAT OF HIGHWAYS SHOWN HEREON BETWEEN SECTION 6, TOWNSHIP 44 NORTH, RANGE 11 EAST, AND SECTION 6, TOWNSHIP 44 NORTH, RANGE 10 EAST OF THE THIRD PRINCIPAL MERIDIAN, LAKE COUNTY; THAT THE SURVEY IS TRUE AND COMPLETE AS SHOWN TO THE BEST OF ITS KNOWLEDGE AND BELIEF; THAT THE PLAT CORRECTLY REPRESENTS SAID SURVEY, THAT ALL MONUMENTS FOUND AND ESTABLISHED ARE OF PERMANENT QUALITY AND OCCUPY THE POSITIONS SHOWN THEREON AND THAT THE MONUMENTS ARE SUFFICIENT TO ENABLE THE SURVEY TO BE RETRACED. MADE FOR THE DEPARTMENT OF TRANSPORTATION, STATE OF ILLINOIS.

DATED AT JOLIET, ILLINOIS THIS 31ST DAY OF February, 2008 A.D.

ERIC C. COX, P.L.S. NO. 3604
 MY LICENSE EXPIRES 11-30-2008

NOTE: BASIS OF BEARINGS IS THE ILLINOIS STATE PLANE COORDINATE SYSTEM EAST ZONE, NAD 83.

ALL STATIONS, OFFSETS AND CURVE DATA IS REFERENCED TO THE PROPOSED CENTERLINE.

SHEET 1 IS A COVER SHEET AND IS NOT RECORDED.

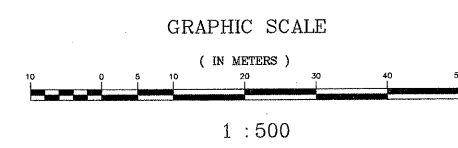
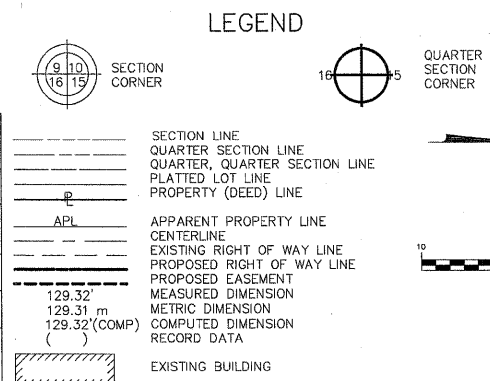

PARCEL NO.	OWNER	TOTAL HOLDING ACRES	PART TAKEN ACRES	REMAINDER ACRES	PREV. DEV. ACRES	EASEMENT ACRES	EASEMENT PURPOSE	PERMANENT TAX INDEX NUMBER	PROPERTY ACQUIRED BY
1GP3050	CCJFLP(50% UNDIVIDED) & PAFLP (50% UNDIVIDED)	2.070	N/A	2.070	0.283	0.009*	TEMPORARY CONSTRUCTION	10-01-400-062	
1GP3051	JAMES M. & ELENA K. JENKINSON	0.817	N/A	0.817	N/A	0.008**	TEMPORARY CONSTRUCTION	11-06-301-005	
1GP3052	EDWARD J. & PAMELA J. KRASE	0.816	N/A	0.816	N/A	0.008**	TEMPORARY CONSTRUCTION	11-06-301-004	
1GP3053	EDWARD JOHN KRASE & PAMELA JILL KRASE	0.816	N/A	0.816	N/A	0.008**	TEMPORARY CONSTRUCTION	11-06-301-003	
1GP3054	JOHN & ARLENE MARTZ, TRUSTEE	0.816	N/A	0.816	N/A	0.008	TEMPORARY CONSTRUCTION	11-06-301-002	
1GP3055	SCOTT R. SNARSKI & DIANA L. SNARSKI	0.758	N/A	0.758	N/A	0.012	TEMPORARY CONSTRUCTION	11-06-301-029	

PLAT OF HIGHWAYS

STATE OF ILLINOIS
 DEPARTMENT OF TRANSPORTATION
 F.A.P. 344 (U.S. 45)

SECTION LAKE COUNTY
 PROJECT JOB NO. R91-019-91
 STATION 7+920 TO STATION 8+200
 SCALE: 1:500 SHEET 19 OF 39

BUREAU OF LAND ACQUISITION
 201 WEST CENTER COURT
 SCHAUMBURG, ILLINOIS 60196

REVISION DATE	REVISION	MADE BY