

# 10

**Letting April 24, 2026**

## **Notice to Bidders, Specifications and Proposal**



**Contract No. 62Y28  
COOK County  
Section 2025-1076-I  
Route FAI 290A  
Project NHPP-51TI(593)  
District 1 Construction Funds**

Prepared by

Checked by

F

(Printed by authority of the State of Illinois)



- 1. TIME AND PLACE OF OPENING BIDS.** Electronic bids are to be submitted to the electronic bidding system (iCX-Integrated Contractors Exchange). All bids must be submitted to the iCX system prior to 12:00 p.m. April 24, 2026 at which time the bids will be publicly opened from the iCX SecureVault.
- 2. DESCRIPTION OF WORK.** The proposed improvement is identified and advertised for bids in the Invitation for Bids as:

**Contract No. 62Y28  
COOK County  
Section 2025-1076-I  
Project NHPP-51TI(593)  
Route FAI 290A  
District 1 Construction Funds**

**The work consists of furnishing all labor, materials, equipment, and other incidentals necessary for the conversion of existing ITS equipment to run on cellular communications. This work also consists of installing temporary fiber optic cable. Improvements associated with this project are located with the Villages of Hillside, Bellwood, Westchester, Broadview, Maywood, Forest Park, and Oak Park, as well as the City of Chicago in Cook County, on I-290 between Wolf Road and Racine Avenue.**

- 3. INSTRUCTIONS TO BIDDERS.** (a) This Notice, the invitation for bids, proposal and letter of award shall, together with all other documents in accordance with Article 101.09 of the Standard Specifications for Road and Bridge Construction, become part of the contract. Bidders are cautioned to read and examine carefully all documents, to make all required inspections, and to inquire or seek explanation of the same prior to submission of a bid.  
  
(b) State law, and, if the work is to be paid wholly or in part with Federal-aid funds, Federal law requires the bidder to make various certifications as a part of the proposal and contract. By execution and submission of the proposal, the bidder makes the certification contained therein. A false or fraudulent certification shall, in addition to all other remedies provided by law, be a breach of contract and may result in termination of the contract.
- 4. AWARD CRITERIA AND REJECTION OF BIDS.** This contract will be awarded to the lowest responsive and responsible bidder considering conformity with the terms and conditions established by the Department in the rules, Invitation for Bids and contract documents. The issuance of plans and proposal forms for bidding based upon a prequalification rating shall not be the sole determinant of responsibility. The Department reserves the right to determine responsibility at the time of award, to reject any or all proposals, to re-advertise the proposed improvement, and to waive technicalities.

By Order of the  
Illinois Department of Transportation

Gia Biagi,  
Secretary

INDEX  
 FOR  
 SUPPLEMENTAL SPECIFICATIONS  
 AND RECURRING SPECIAL PROVISIONS

Adopted January 1, 2026

This index contains a listing of SUPPLEMENTAL SPECIFICATIONS, frequently used RECURRING SPECIAL PROVISIONS, and LOCAL ROADS AND STREETS RECURRING SPECIAL PROVISIONS.

ERRATA Standard Specifications for Road and Bridge Construction  
 (Adopted 1-1-22) (Revised 1-1-26)

SUPPLEMENTAL SPECIFICATIONS

<u>Std. Spec. Sec.</u>	<u>Page No.</u>
109 Measurement and Payment .....	1
202 Earth and Rock Excavation .....	2
204 Borrow and Furnished Excavation .....	3
207 Porous Granular Embankment .....	4
211 Topsoil and Compost .....	5
214 Grading and Shaping Ditches .....	6
406 Hot-Mix Asphalt Binder and Surface Course .....	7
407 Hot-Mix Asphalt Pavement (Full-Depth) .....	9
420 Portland Cement Concrete Pavement .....	10
502 Excavation for Structures .....	11
504 Precast Concrete Structures .....	12
509 Metal Railings .....	13
522 Retaining Walls .....	14
540 Box Culverts .....	15
542 Pipe Culverts .....	35
550 Storm Sewers .....	44
586 Granular Backfill for Structures .....	51
601 Pipe Drains, Pipe Underdrains, and French Drains .....	52
630 Steel Plate Beam Guardrail .....	53
632 Guardrail and Cable Road Guard Removal .....	54
644 High Tension Cable Median Barrier .....	55
665 Woven Wire Fence .....	56
701 Work Zone Traffic Control and Protection .....	57
781 Raised Reflective Pavement Markers .....	59
782 Reflectors .....	60
801 Electrical Requirements .....	62
821 Roadway Luminaires .....	65
1003 Fine Aggregates .....	66
1004 Coarse Aggregates .....	67
1010 Finely Divided Minerals .....	69
1020 Portland Cement Concrete .....	70
1030 Hot-Mix Asphalt .....	73
1040 Drain Pipe, Tile, and Wall Drain .....	74
1042 Precast Concrete Products .....	75
1061 Waterproofing Membrane System .....	76
1067 Luminaire .....	77
1097 Reflectors .....	84
1102 Hot-Mix Asphalt Equipment .....	85

RECURRING SPECIAL PROVISIONS

The following RECURRING SPECIAL PROVISIONS indicated by an "X" are applicable to this contract and are included by reference:

<u>CHECK SHEET #</u>	<u>PAGE NO.</u>
1 X Additional State Requirements for Federal-Aid Construction Contracts .....	87
2 X Subletting of Contracts (Federal-Aid Contracts) .....	90
3 X EEO .....	91
4 Specific EEO Responsibilities Nonfederal-Aid Contracts .....	101
5 Required Provisions - State Contracts .....	106
6 Asbestos Bearing Pad Removal .....	112
7 Asbestos Waterproofing Membrane and Asbestos Hot-Mix Asphalt Surface Removal .....	113
8 Temporary Stream Crossings and In-Stream Work Pads .....	114
9 Construction Layout Stakes .....	115
10 Use of Geotextile Fabric for Railroad Crossing .....	118
11 Subsealing of Concrete Pavements .....	120
12 Hot-Mix Asphalt Surface Correction .....	124
13 Pavement and Shoulder Resurfacing .....	126
14 Patching with Hot-Mix Asphalt Overlay Removal .....	127
15 Polymer Concrete .....	129
16 Reserved .....	131
17 Bicycle Racks .....	132
18 Temporary Portable Bridge Traffic Signals .....	134
19 Nighttime Inspection of Roadway Lighting .....	136
20 English Substitution of Metric Bolts .....	137
21 Calcium Chloride Accelerator for Portland Cement Concrete .....	138
22 Quality Control of Concrete Mixtures at the Plant .....	139
23 Quality Control/Quality Assurance of Concrete Mixtures .....	147
24 Reserved .....	163
25 Reserved .....	164
26 Temporary Raised Pavement Markers .....	165
27 Restoring Bridge Approach Pavements Using High-Density Foam .....	166
28 Portland Cement Concrete Inlay or Overlay .....	169
29 Portland Cement Concrete Partial Depth Hot-Mix Asphalt Patching .....	173
30 Longitudinal Joint and Crack Patching .....	176
31 Concrete Mix Design – Department Provided .....	178
32 Station Numbers in Pavements or Overlays .....	179

## TABLE OF CONTENTS

LOCATION OF IMPROVEMENT .....	1
DESCRIPTION OF IMPROVEMENT .....	1
COOPERATION BETWEEN CONTRACTORS .....	2
COORDINATION WITH ADJACENT AND/OR OVERLAPPING CONTRACTS .....	2
CDOT PERMITS .....	3
MAINTENANCE OF ROADWAYS (D1) .....	3
STATUS OF UTILITIES (D-1) .....	4
PUBLIC CONVENIENCE AND SAFETY (D1) .....	6
TRAFFIC CONTROL PLAN (D1) .....	6
KEEPING THE EXPRESSWAY OPEN TO TRAFFIC .....	7
FAILURE TO OPEN TRAFFIC LANES TO TRAFFIC .....	9
TRAFFIC CONTROL AND PROTECTION (EXPRESSWAYS) .....	10
TRAFFIC CONTROL SURVEILLANCE (EXPRESSWAYS) .....	14
TEMPORARY INFORMATION SIGNING .....	15
TRAFFIC CONTROL FOR WORK ZONE AREAS .....	16
KEEPING ARTERIAL ROADWAYS OPEN TO TRAFFIC (WITH 15 MIN FULL STOPS) .....	16
SPEED DISPLAY TRAILER (D1) .....	17
CTA FLAGGING AND COORDINATION .....	18
CTA REQUIREMENTS .....	42
RAILROAD PROTECTIVE LIABILITY INSURANCE (BDE) .....	52
GENERAL ELECTRICAL REQUIREMENTS .....	52
TRAFFIC SURVEILLANCE – GENERAL .....	70
UNDERGROUND RACEWAYS .....	77
EXPOSED RACEWAYS .....	77
CONTROLLER, LINUX ATC .....	80
CELLULAR MODEM .....	85
ATMS SYSTEM INTEGRATION .....	86
CONDUIT RISER, GALVANIZED STEEL .....	88
TERMINATE FIBER IN CABINET .....	88
DETECTION INTEGRATION DEVICE .....	89
DETECTION CONTROLLER .....	91
ENGINEER’S FIELD OFFICE TYPE A (D1) .....	92
TRAFFIC CONTROL AND PROTECTION (ARTERIALS) (D1) .....	93
MAINTENANCE OF EXISTING TRAFFIC SURVEILLANCE .....	93
WOOD POLE .....	95

FIBER OPTIC CABLE, SINGLE MODE.....	96
ETHERNET MANAGE SWITCH .....	107
FIBER OPTIC SPLICE.....	108
FIBER OPTIC UTILITY MARKER.....	111
REMOVE FIBER OPTIC CABLE FROM CONDUIT .....	111
COMPENSABLE DELAY COSTS (BDE).....	112
CONSTRUCTION AIR QUALITY – DIESEL RETROFIT (BDE) .....	115
REMOVAL AND DISPOSAL OF REGULATED SUBSTANCES (BDE).....	117
SOURCE OF SUPPLY AND QUALITY REQUIREMENTS (BDE).....	118
SUBCONTRACTOR AND DBE PAYMENT REPORTING (BDE) .....	120
SUBCONTRACTOR MOBILIZATION PAYMENTS (BDE).....	120
SUBMISSION OF BIDDERS LIST INFORMATION (BDE).....	121
SUBMISSION OF PAYROLL RECORDS – FEDERAL AID CONTRACT (BDE).....	121
SURVEYING SERVICES (BDE).....	123
TRAINING SPECIAL PROVISIONS (BDE).....	123
IDOT TRAINING PROGRAM GRADUATE ON-THE-JOB TRAINING SPECIAL PROVISION .....	126
VEHICLE AND EQUIPMENT WARNING LIGHTS (BDE).....	128
WORK ZONE TRAFFIC CONTROL DEVICES (BDE) .....	128
WORKING DAYS (BDE) .....	130
PROJECT LABOR AGREEMENT.....	131

**STATE OF ILLINOIS**

---

**SPECIAL PROVISIONS**

The following Special Provisions supplement the "Standard Specifications for Road and Bridge Construction," adopted January 1 2022, the latest edition of the "Manual on Uniform Traffic Control Devices for Streets and Highways," and the "Manual of Test Procedures for Materials" in effect on the date of invitation for bids, and the Supplemental Specifications and Recurring Special Provisions indicated on the Check Sheet included herein which apply to and govern the construction of FAI Route 290 (I-290), Project NHPP-51TI (593), Section 2025-1076-I, Cook County, Contract No. 62Y28 and in case of conflict with any part or parts of said Specifications, the said Special Provisions shall take precedence and shall govern.

FAI Route 290 (I-290)  
Project NHPP-51TI (593)  
Section 2025-1076-I  
Cook County  
Contract No. 62Y28

**LOCATION OF IMPROVEMENT**

Improvements associated with this project are located with the Villages of Hillside, Bellwood, Westchester, Broadview, Maywood, Forest Park, and Oak Park, as well as the City of Chicago in Cook County, on I-290 between Wolf Road and Racine Avenue.

**DESCRIPTION OF IMPROVEMENT**

The work consists of furnishing all labor, materials, equipment, and other incidentals necessary for the conversion of existing ITS equipment to run on cellular communications. This work also consists of installing temporary fiber optic cable and other incidental and miscellaneous items of work in accordance with the Plans, Standard Specifications, and these Special Provisions.

## **COOPERATION BETWEEN CONTRACTORS**

Add the following to Article 105.08:

The Department reserves the right to have work performed by other contractors and by Department forces and to permit public utility companies and others to perform work during the progress and within the limits of or adjacent to the work. The Contractor shall conduct its work in a manner and shall cooperate with such other parties to cause as little interference as possible with such other work and as the Department may also direct. If there is a difference of opinion as to the respective rights of the Contractor and others doing work within the limits of or adjacent to the work, the Engineer will decide the order and coordination of the work. The Engineer's decision shall be final and binding on the Contractor. The Contractor shall make no claims against the Department for additional compensation due to delays or other conditions created by the operations of such other parties.

Coordination with Other Contractors. The Contractor is advised that certain operations will involve coordination with Department personnel and Contractors currently performing work on or adjacent to this project for the Department and other agencies. The Contractor shall cooperate to the fullest extent with the Department and the Contractors working on adjacent projects in compliance with Articles 105.07 and 105.08 of these Specifications.

The Department and the Engineer shall be notified in writing by the Contractor at least 48 hours prior to the start of any operation requiring cooperating with others. All other agencies, unless otherwise noted, will be notified in writing by the Contractor ten (10) days prior to the start of any such operation. The Contractor shall make no claims against the Department for additional compensation due to delays or other conditions created by the operations of such other parties.

## **COORDINATION WITH ADJACENT AND/OR OVERLAPPING CONTRACTS**

The Contractor's attention is directed to the fact that adjacent and overlapping contracts may be under construction during the duration of this Contract. These contracts may consist of, but are not limited to, the following bridge rehabilitation projects:

- Contract 62R61 – F.A.I. 290 (Interstate 290) at Laramie Avenue
- Contract 62U43 – F.A.I. 290 (Interstate 290) at Kostner Avenue
- Contract 62U41 – F.A.I. 290 (Interstate 290) at Keeler Avenue
- Contract 62U42 – F.A.I. 290 (Interstate 290) at Pulaski Road
- Contract 62K62 – F.A.I. 290 (Interstate 290) at Central Park Avenue
- Contract 62K65 – F.A.I. 290 (Interstate 290) at Sacramento Boulevard
- Contract 62U05 – F.A.I. 290 (Interstate 290) at Western Avenue
- Contract 62P43 – F.A.I. 290 (Interstate 290) at Leavitt Street
- Contract 62P75 – F.A.I. 290 (Interstate 290) at Ogden Avenue
- Contract 62K64 – F.A.I. 290 (Interstate 290) at Paulina Street
- Contract 62P44 – F.A.I. 290 (Interstate 290) at Ashland Avenue
- Contract 62U12 – F.A.I. 290 (Interstate 290) at Loomis Street

The I-290 Drainage Improvements contract (Contract No. T.B.D.) from the Des Plaines River to east of Austin Boulevard may be under construction during the duration of this contract as well. The Contractor shall coordinate proposed project start dates and sequence of construction with the Engineer and other Contractors to present an effective and timely schedule for successful completion of the project.

## **CDOT PERMITS**

In accordance with Article 107.04 – Permits and Licenses, of the Standard Specifications for Road and Bridge Construction dated January 1, 2022, the Contractor shall procure all permits and licenses, pay all charges and fees, and give all notices necessary and incident to the due and lawful prosecution of the work. These permits may include, but are not limited to, the Chicago Department of Transportation (CDOT) Public Right of Way Permit, CDOT Office of Underground Coordination (OUC), and others.

CDOT's Public Right of Way Permit Office is responsible for issuing permits for the use or work in the public way.

The CDOT OUC is responsible for all requests regarding existing utility information and the review/approval of construction work in or adjacent to the Public Way and all excavations and/or penetrations, such as foundations (piles, drilled shafts, etc.), earth retention systems or major piping installations, deeper than 12-feet. The work in this contract shall follow the OUC submittal guidelines and procedures outlined in Section 3.3 of the CDOT "Rules and Regulation for Construction in the Public Way" Manual in effect on the date of invitation of bids.

The Contractor shall reference OUC number EFP-130196 in coordination with the OUC.

The Contractor shall not commence work requiring a permit until the permit is secured from the appropriate regulatory agency.

Basis of Payment: All costs related to the permit requirements will be included in the cost of the contract.

## **MAINTENANCE OF ROADWAYS (D1)**

Effective: September 30, 1985

Revised: November 1, 1996

Beginning on the date that work begins on this project, the Contractor shall assume responsibility for normal maintenance of all existing roadways within the limits of the improvement. This normal maintenance shall include all repair work deemed necessary by the Engineer, but shall not include snow removal operations. Traffic control and protection for maintenance of roadways will be provided by the Contractor as required by the Engineer.

If items of work have not been provided in the contract, or otherwise specified for payment, such items, including the accompanying traffic control and protection required by the Engineer, will be paid for in accordance with Article 109.04 of the Standard Specifications.

**STATUS OF UTILITIES (D-1)**

Effective: June 1, 2016  
 Revised: April 1, 2025

Utility companies and/or municipal owners located within the construction limits of this project have provided the following information regarding their facilities and the proposed improvements. The tables below contain a description of specific conflicts to be resolved and/or facilities which will require some action on the part of the Department's contractor to proceed with work. Each table entry includes an identification of the action necessary and, if applicable, the estimated duration required for the resolution.

**UTILITIES TO BE ADJUSTED**

Conflicts noted below have been identified by following the suggested staging plan included in the contract. The company has been notified of all conflicts and will be required to obtain the necessary permits to complete their work; in some instances, resolution will be a function of the construction staging. The responsible agency must relocate, or complete new installations as noted below; this work has been deemed necessary to be complete for the Department's contractor to then work in the stage under which the item has been listed.

No conflicts to be resolved.

The following contact information is what was used during the preparation of the plans as provided by the Agency/Company responsible for resolution of the conflict.

Agency/Company Responsible to Resolve Conflict	Name of contact	Phone	E-mail address

**UTILITIES TO BE WATCHED AND PROTECTED**

The areas of concern noted below have been identified by following the suggested staging plan included for the contract. The information provided is not a comprehensive list of all remaining utilities, but those which during coordination were identified as ones which might require the Department's contractor to take into consideration when making the determination of the means and methods that would be required to construct the proposed improvement. In some instances, the contractor will be responsible to notify the owner in advance of the work to take place so necessary staffing on the owner's part can be secured.

No facilities requiring extra consideration.

The following contact information is what was used during the preparation of the plans as provided by the owner of the facility.

Agency/Company Responsible to Resolve Conflict	Name of contact	Phone	E-mail address

The above represents the best information available to the Department and is included for the convenience of the bidder. The days required for conflict resolution should be considered in the bid as this information has also been factored into the timeline identified for the project when setting the completion date. The applicable portions of the Standard Specifications for Road and Bridge Construction shall apply.

Estimated duration of time provided above for the first conflicts identified will begin on the date of the executed contract regardless of the status of the utility relocations. The responsible agencies will be working toward resolving subsequent conflicts in conjunction with contractor activities in the number of days noted.

The estimated relocation duration must be part of the progress schedule submitted by the contractor. A utility kickoff meeting will be scheduled between the Department, the Department’s contractor, and the utility companies when necessary.

The contractor is responsible for contacting JULIE (or DIGGER within the City of Chicago) prior to any excavation work. Please note that IDOT electrical facilities are not part of the one-call locating services, such as JULIE or DIGGER.

If the contract requires the services of an electrical contractor, it is the contractor’s responsibility, at their own expense, to locate existing IDOT electrical facilities before commencing work. For contracts that do not require an electrical contractor, the contractor may request one free locate of IDOT electrical facilities by contacting the Department’s Electrical Maintenance Contractor. Additional locate requests will be at the contractor’s expense.

The Department’s Electrical Maintenance Contractor must be notified at least 72 hours in advance of the work by calling 773-287-7600 or emailing [dispatch@meade100.com](mailto:dispatch@meade100.com) to arrange for the locating of underground electrical facilities.

Please note, the marking of underground facilities does not absolve the contractor of their responsibility to repair or replace any facilities damaged during construction at their expense.

**PUBLIC CONVENIENCE AND SAFETY (D1)**

Effective: May 1, 2012

Revised: July 15, 2012

Add the following to the end of the fourth paragraph of Article 107.09:

“If the holiday is on a Saturday or Sunday, and is legally observed on a Friday or Monday, the length of Holiday Period for Monday or Friday shall apply.”

Add the following sentence after the Holiday Period table in the fourth paragraph of Article 107.09:

“The Length of Holiday Period for Thanksgiving shall be from 5:00 AM the Wednesday prior to 11:59 PM the Sunday After”

Delete the fifth paragraph of Article 107.09 of the Standard Specifications:

“On weekends, excluding holidays, roadways with Average Daily Traffic of 25,000 or greater, all lanes shall be open to traffic from 3:00 P.M. Friday to midnight Sunday except where structure construction or major rehabilitation makes it impractical.”

**TRAFFIC CONTROL PLAN (D1)**

Effective: September 30, 1985

Revised: January 1, 2007

Traffic Control shall be according to the applicable sections of the Standard Specifications, the Supplemental Specifications, the "Illinois Manual on Uniform Traffic Control Devices for Streets and Highways", any special details and Highway Standards contained in the plans, and the Special Provisions contained herein.

Special attention is called to Article 107.09 of the Standard Specifications and the following Highway Standards, Details, Quality Standard for Work Zone Traffic Control Devices, Recurring Special Provisions and Special Provisions contained herein, relating to traffic control.

The Contractor shall contact the District One Bureau of Traffic at least 72 hours in advance of beginning work.

STANDARDS: 701106      701400      701401      701411      701428      701446      701901

DETAILS: TC-8      TC-9      TC-10      TC-14      TC-17      TC-18      TC-22  
TC-25

SPECIAL PROVISIONS:

MAINTENANCE OF ROADAYS (D1)

PUBLIC CONVENIENCE AND SAFETY (D1)

KEEPING THE EXPRESSWAY OPEN TO TRAFFIC (D1)

FAILURE TO OPEN TRAFFIC LANES TO TRAFFIC

TRAFFIC CONTROL AND PROTECTION (EXPRESSWAYS)

TRAFFIC CONTROL FOR WORK ZONE AREAS  
 SPEED DISPLAY TRAILER (D1)  
 VEHICLE AND EQUIPMENT WARNING LIGHTS (BDE)  
 WORK ZONE TRAFFIC CONTROL DEVICES (BDE)

**KEEPING THE EXPRESSWAY OPEN TO TRAFFIC**

Effective: March 22, 1996  
 Revised: October 9, 2020

Whenever work is in progress on or adjacent to an expressway, the Contractor shall provide the necessary traffic control devices to warn the public and to delineate the work zone as required in these Special Provisions, the Standard Specifications, the State Standards and the District Freeway details. All Contractors' personnel shall be limited to these barricaded work zones and shall not cross the expressway.

The Contractor shall request and gain approval from the Illinois Department of Transportation's Expressway Traffic Operations Engineer at [www.idotlcs.com](http://www.idotlcs.com) twenty-four (24) hours in advance of all daily lane, ramp and shoulder closures and 7 days in advance of all permanent and weekend closures on all Freeways and/or Expressways in District One. This advance notification is calculated based on workweek of Monday through Friday and shall not include weekends or Holidays.

**LOCATION: I-290 Extension: I-355 to Wolf (3-Lane Section)**

WEEK NIGHT	TYPE OF CLOSURE	ALLOWABLE CLOSURE HOURS		
Sunday - Thursday	1-Lane	8:00 PM	to	5:00 AM
	2-Lane*	11:00 PM	to	5:00 AM
Friday	1-Lane	9:00 PM (Fri)	to	9:00 AM (Sat)
	2-Lane*	11:59 PM (Fri)	to	6:00 AM (Sat)
Saturday	1-Lane	8:00 PM (Sat)	to	10:00 AM (Sun)
	2-Lane*	11:59 PM (Sat)	to	8:00 AM (Sun)

**Note:** For WB I-290 2-lane section from Wolf to I-294, all closures shall begin on the right side and use a weave, if necessary. A 1-lane closure in the 2 lane section shall follow the 2-lane hours in the table above.

**LOCATION: I-290: Wolf to Central (3-Lane Section)**

WEEK NIGHT	TYPE OF CLOSURE	ALLOWABLE CLOSURE HOURS		
Sunday - Thursday	1-Lane	10:00 PM	to	5:00 AM
	2-Lane	11:59 PM	to	5:00 AM
Friday	1-Lane	11:00 PM (Fri)	to	6:00 AM (Sat)
	2-Lane	11:59 PM (Fri)	to	6:00 AM (Sat)
Saturday	1-Lane	11:00 PM (Sat)	to	8:00 AM (Sun)
	2-Lane	11:59 PM (Sat)	to	8:00 AM (Sun)

**LOCATION: I-290: Central to Wells (4-Lane Section)**

WEEK NIGHT	TYPE OF CLOSURE	ALLOWABLE LANE CLOSURE HOURS		
Sunday - Thursday	1-Lane	8:00 PM	to	5:00 AM
	2-Lane	11:00 PM	to	5:00 AM
Friday	1-Lane	10:00 PM (Fri)	to	8:00 AM (Sat)
	2-Lane	11:59 PM (Fri)	to	6:00 AM (Sat)
Saturday	1-Lane	10:00 PM (Sat)	to	10:00 AM (Sun)
	2-Lane	11:59 PM (Sat)	to	8:00 AM (Sun)

\*3 Lane closures will only be allowed from the left and are approved for specific operations only.

In addition to the hours noted above, temporary shoulder and non-system interchange partial ramp closures are allowed weekdays between 9:00 A.M. and 3:00 P.M. and between 7:00 P.M. and 5:00 A.M or as approved by the Expressway Traffic Operations Engineer.

Narrow Lanes and permanent shoulder closures will not be allowed between Dec. 1<sup>st</sup> and April 1<sup>st</sup>. Permanent shoulder closures per District Detail TC-17 will only be permitted if called for in the plans or as approved by the Expressway Traffic Operations Engineer.

All daily lane closures shall be removed during adverse weather conditions such as rain, snow, and/or fog and as determined by the Engineer. Also, the contractor shall promptly remove their lane closures when Maintenance forces are out for snow and ice removal.

Additional lane closure hour restrictions may have to be imposed to facilitate the flow of traffic to and from major sporting events and/or other events.

All lane closure signs shall not be erected any earlier than one-half (1/2) hour before the starting hours listed above. Also, these signs should be taken down within one-half (1/2) hour after the closure is removed.

The Contractor will be required to cooperate with all other contractors when erecting lane closures on the expressway. All lane closures (includes the taper lengths) without a three (3) mile gap between each other, in one direction of the expressway, shall be on the same side of the pavement. Lane closures on the same side of the pavement with a one (1) mile or less gap between the end of one work zone and the start of taper of next work zone should be connected. The maximum length of any lane closure on the project and combined with any adjacent projects shall be three (3) miles. Gaps between successive permanent lane closures shall be no less than two (2) miles in length.

Private vehicles shall not be parked in the work zone. Contractor's equipment and/or vehicles shall not be parked on the shoulders or in the median during non-working hours. The parking of equipment and/or vehicles on State right-of-way will only be permitted at the locations approved by the Engineer.

Check barricades shall be placed every 1000' within a lane closure to prevent vehicles from driving through closed lanes.

Temporary ramp closures for service interchanges will only be permitted at night during the restricted hours listed for temporary one-lane closures within the project limits. However, no two

(2) adjacent entrance and exit ramps in one direction of the expressway shall be closed at the same time.

Freeway to freeway (system interchange) full ramp closures for two lane ramps will not be permitted. Partial ramp closures of system ramps may be allowed during the 1-lane closure hours above. System ramp full closures for single lane ramps are only permitted for a maximum of four (4) hours

- between the hours of 1:00 a.m. and 5:00 a.m. on Monday thru Friday
- between the hours of 1:00 a.m. and 6:00 a.m. on Saturday, and
- between the hours of 1:00 a.m. and 7:00 a.m. on Sunday.

The Contractor shall furnish and install large (48" X 48") "DETOUR with arrow" signs as directed by the Engineer for all system ramp closures. In addition, one portable changeable message sign will be required to be placed in advance of the ramp closure. The cost of these signs and PCMS board shall be included in the cost of traffic control and protection (6 static signs maximum per closure).

Should the Contractor fail to completely open, and keep open, the ramps to traffic in accordance with the above limitations, the Contractor shall be liable to the Department for liquidated damages as noted under the Special Provision, "Failure to Open Traffic Lanes to Traffic".

#### **FAILURE TO OPEN TRAFFIC LANES TO TRAFFIC**

Effective: March 22, 1996

Revised: February 9, 2005

Should the Contractor fail to completely open and keep open all the traffic lanes to traffic in accordance with the limitations specified under the Special Provisions for "Keeping the Expressway Open to Traffic", the Contractor shall be liable to the Department for the amount of:

One lane or ramp blocked = \$ 1,700.00

Two lanes blocked = \$ 3,500

Not as a penalty but as liquidated and ascertained damages for each and every 15 minute interval or a portion thereof that a lane is blocked outside the allowable time limitations. Such damages may be deducted by the Department from any monies due the Contractor. These damages shall apply during the contract time and during any extensions of the contract time.

## **TRAFFIC CONTROL AND PROTECTION (EXPRESSWAYS)**

Effective: March 8, 1996

Revised: January 25, 2024

Description. This work shall include furnishing, installing, maintaining, replacing, relocating, and removing all traffic control devices used for the purpose of regulating, warning, or directing traffic. Traffic control and protection shall be provided as called for in the plans, applicable Highway Standards, District One Expressway details, Standards and Supplemental Specifications, these Special Provisions, or as directed by the Engineer.

General. The governing factor in the execution and staging of work for this project is to provide the motoring public with the safest possible travel conditions on the expressway through the construction zone. The Contractor shall arrange his operations to keep the closing of lanes and/or ramps to a minimum.

The Contractor shall be responsible for the proper location, installation, and arrangement of all traffic control devices. Special attention shall be given to existing warning signs and overhead guide signs during all construction operations. Warning signs and existing guide signs with down arrows shall be kept consistent with the barricade placement at all times. The Contractor shall immediately remove, completely cover, or turn from the motorist's view all signs which are inconsistent with lane assignment patterns.

The Contractor shall coordinate all traffic control work on this project with adjoining or overlapping projects, including barricade placement necessary to provide a uniform traffic detour pattern. When directed by the Engineer, the Contractor shall remove all traffic control devices that were furnished, installed, or maintained by him under this contract, and such devices shall remain the property of the Contractor. All traffic control devices shall remain in place until specific authorization for relocation or removal is received from the Engineer.

Additional requirements for traffic control devices shall be as follows.

(a) Traffic Control Setup and Removal. The setting and removal of barricades for the taper portion of a lane closure shall be done under the protection of a vehicle with a truck/trailer mounted attenuator and arrow board per State Standard 701428 and Section 701 of the Standard Specifications. Failure to meet this requirement will be subject to a Traffic Control Deficiency. The deficiency will be calculated as outlined in Article 105.03 of the Standard Specifications. Truck/trailer mounted attenuators shall comply with Article 1106.02(g) or shall meet the requirements of NCHRP 350 Test Level 3 with vehicles used in accordance with manufacturer's recommendations and requirements.

(b) Sign Requirements

(1) Sign Maintenance. Prior to the beginning of construction operations, the Contractor will be provided a sign log of all existing signs within the limits of the construction zone. The Contractor is responsible for verifying the accuracy of the sign log. Throughout the duration of this project, all existing traffic signs shall be maintained by the Contractor. All provisions of Article 107.25 of the Standard Specifications shall apply.

- (2) Work Zone Speed Limit Signs. Work zone speed limit signs shall be installed as required in Article 701.14(b) and as shown in the plans and Highway Standards. Based upon the existing posted speed limit, work zone speed limits shall be established and signed as follows.
- a. Existing Speed Limit of 55mph or higher. The initial work zone speed limit assembly, located approximately 4200' before the closure, and shall be 55mph as shown in 701400. Additional work zone 45mph assemblies shall be used as required according to Article 701.14(b) and as shown in the Highway Standards and plans. WORK ZONE SPEED LIMIT 55 PHOTO ENFORCED assemblies may be omitted when this assembly would normally be placed within 1500 feet of the END WORK ZONE SPEED LIMIT sign. If existing speed limit is over 65mph then additional signage should be installed per 701400.
  - b. Existing Speed Limit of 45mph. The advance 55mph work zone speed limit assembly shown in 701400 shall be replaced with a 45mph assembly. Additional work zone 45mph assemblies shall be used as required according to Article 701.14(b) and as shown in the Highway Standards and plans. WORK ZONE SPEED LIMIT 55 PHOTO ENFORCED assemblies shall be eliminated in all cases. END WORK ZONE SPEED LIMIT signs are required.
- (3) Exit Signs. The exit gore signs as shown in Standard 701411 shall be a minimum size of 48 inch by 48 inch with 12 inch capital letters and a 20 inch arrow. EXIT OPEN AHEAD signs shown in Standard 701411 shall be a minimum size of 48 inch by 48 inch with 8 inch capital letters.
- (4) Uneven Lanes Signs. The Contractor shall furnish and erect "UNEVEN LANES" signs (W8-11) on both sides of the expressway, at any time when the elevation difference between adjacent lanes open to traffic equals or exceeds one inch. Signs shall be placed 500' in advance of the drop-off, within 500' of every entrance, and a minimum of every mile.
- (c) Drums/Barricades. Check barricades shall be placed in work areas perpendicular to traffic every 1000', one per lane and per shoulder, to prevent motorists from using work areas as a traveled way. Check barricades shall also be placed in advance of each open patch, or excavation, or any other hazard in the work area, the first at the edge of the open traffic lane and the second centered in the closed lane. Check barricades, either Type I or II, or drums shall be equipped with a flashing light.

To provide sufficient lane widths (10' minimum) for traffic and also working room, the Contractor shall furnish and install vertical barricades, in lieu of Type II or drums, along the cold milling and asphalt paving operations. The vertical barricades shall be placed at the same spacing as the drums.

- (d) Vertical Barricades. Vertical barricades shall not be used in lane closure tapers, lane shifts, exit ramp gores, or staged construction projects lasting more than 12 hours. Also, vertical barricades shall not be used as patch barricades or check barricades. Special attention shall be given, and ballast provided per manufacture's specification, to maintain the vertical barricades in an upright position and in proper alignment.

- (e) Temporary Concrete Barrier Wall. Prismatic barrier wall reflectors shall be installed on both the face of the wall next to traffic, and the top of sections of the temporary concrete barrier wall as shown in Standard 704001. The color of these reflectors shall match the color of the edgelines (yellow on the left and crystal or white on the right). If the base of the temporary concrete barrier wall is 12 inches or less from the travel lane, then the lower slope of the wall shall also have a 6 inch wide temporary pavement marking edgeline (yellow on the left and white on the right).
- (f) Flaggers. One flagger will be required for each separate activity of an operation that requires frequent construction vehicles to enter or leave a work zone to or from a lane open to traffic. Temporary traffic control and flagger position shall be according to District One Detail TC-18 – Expressway Flagging, or as directed by the Engineer.
- (g) Full Expressway Closures. Full Expressway Closures will only be permitted for a maximum of 15 minutes during the allowable hours listed in the Keeping the Expressway Open to Traffic Special Provision. During Full Expressway Closures, the Contractor will be required to close off all lanes except one, using Freeway Standard Closures. The Contractor will be required to provide one changeable message sign to be placed at the direction of the Engineer. The sign shall display a message as directed by the Engineer. A Maintenance of Traffic Plan shall be submitted to the District One Expressway Traffic Control Supervisor 14 days in advance of the planned work; including all stage changes. The Maintenance of Traffic Plan shall include, but not be limited to: lane and ramp closures, existing geometrics, and equipment and material location. The District One Expressway Traffic Control Supervisor (847-705-4151) shall be contacted at least 3 working days in advance of the proposed road closure and will coordinate the closure operation with police forces.

Method of Measurement. This item of work will be measured on a lump sum basis for furnishing, installing, maintaining, replacing, relocating, and removing traffic control devices required in the plans and these Special Provisions. Traffic control and protection required under Standards 701101, 701400, 701401, 701402, 701406, 701411, 701416, 701426, 701428, 701446, 701901 and District details TC-8, TC-9, TC-17, TC-18 and TC-25 will be included with this item.

Basis of Payment.

- (a) This work will be paid for at the contract lump sum price for TRAFFIC CONTROL AND PROTECTION (EXPRESSWAYS). This price shall be payment in full for all labor, materials, transportation, handling, and incidental work necessary to furnish, install, maintain, replace, relocate, and remove all Expressway traffic control devices required in the plans and specifications.

In the event the sum total value of all the work items for which traffic control and protection is required is increased or decreased by more than ten percent (10%), the contract bid price for TRAFFIC CONTROL AND PROTECTION (EXPRESSWAYS) will be adjusted as follows:

$$\text{Adjusted contract price} = .25P + .75P [1 \pm (X - 0.1)]$$

Where: "P" is the bid unit price for Traffic Control and Protection

Where: "X" = 
$$\frac{\text{Difference between original and final sum total value of all work items for which traffic control and protection is required}}{\text{Original sum total value of all work items for which traffic control and protection is required.}}$$

The value of the work items used in calculating the increase and decrease will include only items that have been added to or deducted from the contract under Article 104.02 of the Standard Specifications and only items which require use of Traffic Control and Protection.

Temporary traffic control costs due to delay will be paid for according to the Compensable Delay Costs (BDE) Special Provision.

- (b) The Engineer may require additional traffic control be installed in accordance with standards and/or designs other than those included in the plans. In such cases, the standards and/or designs will be made available to the Contractor at least one week in advance of the change in traffic control. Payment for any additional traffic control required will be in accordance with Article 109.04 of the Standard Specifications.
- (c) Revisions in the phasing of construction or maintenance operations, requested by the Contractor, may require traffic control to be installed in accordance with standards and/or designs other than those included in the plans. Revisions or modifications to the traffic control shown in the contract shall be submitted by the Contractor for approval by the Engineer. No additional payment will be made for a Contractor requested modification.
- (d) Temporary concrete barrier wall will be measured and paid for according to Section 704.
- (e) Impact attenuators, temporary bridge rail, and temporary rumble strips will be paid for separately.
- (f) Temporary pavement markings shown on the Standard will be measured and paid for according to Section 703 and Section 780.
- (g) All pavement marking removal will be measured and paid for according to Section 703 or Section 783.
- (h) Temporary pavement marking on the lower slope of the temporary concrete barrier wall will be measured and paid for as TEMPORARY PAVEMENT MARKING, 6".
- (i) The Changeable Message Sign required for Full Expressway Closures shall not be paid for separately.

### **TRAFFIC CONTROL SURVEILLANCE (EXPRESSWAYS)**

Effective: October 25, 1995

Revised: January 21, 2015

The contractor shall provide a person with a vehicle to survey, inspect and maintain all temporary traffic control devices when a lane is closed to traffic, when hazards are present adjacent to or within 10 foot of the edge of pavement for more than 24 hours, or as directed by the Engineer.

The surveillance person is required to drive through the project, to inspect all temporary traffic control devices, to correct all traffic control deficiencies, if possible, or immediately contact someone else to make corrections and to assist with directing traffic until such corrections are made, at intervals not to exceed 4 hours. This person shall list every inspection on an inspection form, furnished by the Engineer, and shall return a completed form on the first working day after the inspections are made.

The Contractor shall supply a telephone staffed on a 24-hour-a-day basis to receive any notification of any deficiencies regarding traffic control and protection or receive any request for improving, correcting or modifying traffic control, installations or devices, including pavement markings. The Contractor shall dispatch additional men, materials and equipment as necessary to begin to correct, improve or modify the traffic control as directed, within one hour of notification by this surveillance person or by the Department. Upon completion of such corrections and/or revisions, the Contractor shall notify the Department's Communication Center at (847) 705-4612.

#### Method of Measurement.

Traffic Control Surveillance will be measured on calendar day basis. One calendar day is equal to a minimum of six (6) inspections. The inspections shall start within 4 hours after the lane is closed to traffic, a hazard exists within 10 foot from the edge of pavement, or as directed by the Engineer and shall end when the lane closure or hazard is removed or as directed by the Engineer.

#### Basis of Payment.

Surveillance will be paid for at the contract unit price per calendar day or fraction thereof for TRAFFIC CONTROL SURVEILLANCE, EXPRESSWAYS. The price shall include all labor and equipment necessary to provide the required inspection and maintenance on the expressway and on all cross streets which are included in the project. The cost of the materials for the maintenance of traffic control devices shall be included in the traffic control pay items.

## TEMPORARY INFORMATION SIGNING

Effective: November 13, 1996

Revised: January 29, 2020

### Description.

This work shall consist of furnishing, installing, maintaining, relocating for various states of construction and eventually removing temporary informational signs. Included in this item may be ground mount signs, skid mount signs, truss mount signs, bridge mount signs, and overlay sign panels which cover portions of existing signs.

### Materials.

Materials shall be according to the following Articles of Section 1000 - Materials:

	<u>Item</u>	<u>Article/Section</u>
a.)	Sign Base (Note 1)	1090
b.)	Sign Face (Note 2)	1091
c.)	Sign Legends	1091
d.)	Sign Supports	1093
e.)	Overlay Panels (Note 3)	1090.02

Note 1. The Contractor may use 5/8 inch (16 mm) instead of 3/4 inch (19 mm) thick plywood.

Note 2. The sign face material shall be in accordance with the Department's Fabrication of Highway Signs Policy.

Note 3. The overlay panels shall be 0.08 inch (2 mm) thick.

## GENERAL CONSTRUCTION REQUIREMENTS

### Installation.

The sign sizes and legend sizes shall be verified by the Contractor prior to fabrication.

Signs which are placed along the roadway and/or within the construction zone shall be installed according to the requirements of Article 701.14 and Article 720.04. The signs shall be 7 ft (2.1 m) above the near edge of the pavement and shall be a minimum of 2 ft (600 mm) beyond the edge of the paved shoulder. A minimum of two (2) posts shall be used.

The attachment of temporary signs to existing bridges, sign structures or sign panels shall be approved by the Engineer. Any damage to the existing signs and/or structures due to the Contractor's operations shall be repaired or signs replaced, as determined by the Engineer, at the Contractor's expense.

### Method of Measurement.

This work shall be measured for payment in square feet (square meters) edge to edge (horizontally and vertically).

All hardware, posts or skids, supports, bases for ground mounted signs, connections, which are required for mounting these signs will be included as part of this pay item.

### Basis Of Payment.

This work shall be paid for at the contract unit price per square foot (square meter) for TEMPORARY INFORMATION SIGNING.

### **TRAFFIC CONTROL FOR WORK ZONE AREAS**

Effective: September 14, 1995

Revised: January 1, 2007

Work zone entry and exit openings shall be established daily by the Contractor with the approval of the Engineer. All vehicles including cars and pickup trucks shall exit the work zone at the exit openings. All trucks shall enter the work zone at the entry openings. These openings shall be signed in accordance with the details shown elsewhere in the plans and shall be under flagger control during working hours.

The Contractor shall plan his trucking operations into and out of the work zone as well as on to and off the expressway to maintain adequate merging distance. Merging distances to cross all lanes of traffic shall be no less than 1/2 mile. This distance is the length from where the trucks enter the expressway to where the trucks enter the work zone. It is also the length from where the trucks exit the work zone to where the trucks exit the expressway. The stopping of expressway traffic to allow trucks to change lanes and/or cross the expressway is prohibited.

Failure to comply with the above requirements will result in a Traffic Control Deficiency charge. The deficiency charge will be calculated as outlined in Article 105.03 of the Standard Specifications. The Contractor will be assessed this daily charge for each day a deficiency is documented by the Engineer.

### **KEEPING ARTERIAL ROADWAYS OPEN TO TRAFFIC (WITH 15 MIN FULL STOPS)**

Effective: January 22, 2003

Revised: August 10, 2017

The Contractor shall provide the necessary traffic control devices to warn the public and to delineate the work zone as required in these Special Provisions, the Standard Specifications, the State Standards, and the District Details.

Arterial lane closures shall be in accordance with the Standard Specifications, Highway Standards, District Details, and the direction of the Engineer. The Contractor shall request and gain approval from the Engineer seventy-two (72) hours in advance of all long-term (24 hrs. or longer) lane closures.

Arterial lane closures not shown in the staging plans will not be permitted during **peak traffic volume hours**.

Peak traffic volume hours are defined as weekdays (Monday through Friday) from **6:00 AM to 9:00 AM and 3:00 PM to 6:00 PM**.

Full closure of all arterial lanes in one or both directions will only be permitted for a maximum of 15 minutes at a time **Sunday through Thursday between the hours of 10:00 PM and 5:00 AM**. During full roadway closures, the Contractor will be required to reduce the roadway to only one open traffic lane in the affected direction(s) of travel using the appropriate State Standard(s) and

District Detail(s). Police forces shall be notified and requested to close the remaining lane to facilitate the necessary work activities, except that a flagger may be substituted for daytime closures with the approval of the Engineer. The Contractor shall notify the District One Arterial Traffic Control Supervisor at 847-705-4470 at least three (3) working days (weekends and holidays DO NOT count into this notification time) in advance of the proposed road closures.

Private vehicles shall not be parked in the work zone. Contractor's equipment and/or vehicles shall not be parked on the shoulders or in the median during non-working hours. The parking of equipment and/or vehicles on State right-of-way will only be permitted at locations approved by the Engineer in accordance with Articles 701.08 and 701.11 of the Standard Specifications.

Should the Contractor fail to completely open and keep open all the traffic lanes to traffic in accordance with the limitations specified above, the Contractor shall be liable to the Department for the amount of:

One lane or ramp blocked = \$1,700

Two lanes blocked = \$ 3,500

Not as a penalty but as liquidated and ascertained damages for each and every 15 minute interval or a portion thereof that a lane is blocked outside the allowable time limitations. Such damages may be deducted by the Department from any monies due the Contractor. These damages shall apply during the contract time and during any extensions of the contract time.

### **SPEED DISPLAY TRAILER (D1)**

Effective: April 1, 2015

Revised: April 1, 2021

Revise the third paragraph of Article 701.11 of the Standard Specifications to read:

“When not being utilized to inform and direct traffic, sign trailers, speed display trailers, arrow boards, and portable changeable message boards shall be treated as nonoperating equipment.”

Add the following to Article 701.15 of the Standard Specifications:

“(m) Speed Display Trailer. A speed display trailer is used to enhance safety of the traveling public and workers in work zones by alerting drivers of their speed, thus deterring them from driving above the posted work zone speed limit.”

Whenever the speed display trailer is not in use, it shall be considered non-operating equipment and shall be stored according to Article 701.11.”

Add the following to Article 701.20 of the Standard Specifications:

“(k) “Speed Display Trailer will NOT be paid for by separate pay item, but its costs shall be included in the contract unit price of the various traffic control pay items.

Add the following to Article 1106.02 of the Standard Specifications:

- “(o) Speed Display Trailer. The speed display trailer shall consist of a LED speed indicator display with self-contained, one-direction radar mounted on an orange see-through trailer. The height of the display and radar shall be such that it will function and be visible when located behind concrete barrier.

The speed measurement shall be by radar and provide a minimum detection distance of 1000 ft (300 m). The radar shall have an accuracy of  $\pm 1$  mile per hour.

The speed indicator display shall face approaching traffic and shall have a sign legend of “YOUR SPEED” immediately above or below the speed display. The sign letters shall be between 5 and 8 in. (125mm and 200 mm) in height. The digital speed display shall show two digits (00 to 99) in mph. The color of the changeable message legend shall be a yellow legend on a black background. The minimum height of the numerals shall be 18 in. (450 mm), and the nominal legibility distance shall be at least 750 ft (250 m).

The speed indicator display shall be equipped with a violation alert that flashes the displayed detected speed when the posted limit is exceeded. The speed indicator shall have a maximum speed cutoff. On roadway facilities with a normal posted speed limit greater than or equal to 45 mph, the detected speeds of vehicles traveling more than 25mph over the work zone speed limit shall not be displayed. On facilities with normal posted speed limit of less than 45 mph, the detected speeds of vehicles traveling more than 15 mph over the work zone speed limit shall not be displayed. On any roadway facility if detected speeds are less than 25 mph, speed shall not be displayed. The display shall include automatic dimming for nighttime operation.

The speed indicator measurement and display functions shall be equipped with the power supply capable of providing 24 hours of uninterrupted service.”

## **CTA FLAGGING AND COORDINATION**

All work to be done by the Contractor on, over, or in close proximity of the CTA (Chicago Transit Authority) right-of-way and infrastructure shall be performed according to Article 107.12 of the Standard Specifications and this specification. This specification includes language from CTA Master Specification Section 01 35 15, “Special Project Procedures for Adjacent Construction.” No interruption to CTA service will be allowed unless approved in writing by the CTA.

The CTA’s Representative for this project will be:

Mr. Abdin Carrillo  
Project Manager, Construction Oversight  
(312) 681-3913

### **1.01 SUMMARY**

- A. This section includes the requirements for safe construction operations on, above, below and adjacent to operating tracks of the CTA rail system. The Contractor shall be responsible for compliance with the CTA, *Safety Manual for Contract Construction On, Above, or Adjacent to the CTA Rail System* (in effect at such time). The Contractor shall also be responsible for compliance with the

*CTA Adjacent Construction Manual* (in effect at such time) – this manual may be found at <https://www.transitchicago.com/nearbyconstruction/> NOTE: In case of conflict between the manual and this CTA FLAGGING AND COORDINATION Specification, the most stringent shall apply.

- B. After the letting of the contract and prior to performing any work, the CTA Representative shall be notified by the Department to attend the preconstruction meeting. In this meeting, the Contractor shall confer with the CTA's Representative regarding the CTA's requirements for the protection of clearances, operations and safety.
- C. Prior to the start of any work on or over the CTA's right-of-way, the Contractor shall meet with the CTA Representative to determine his requirements for flagmen and all other necessary items related to the work activities on, over and next to the CTA facilities and to receive CTA's approval for the Contractor's proposed operations. At least twenty-one (21) calendar days prior to the start of work the Contractor must request CTA to prepare a Right-of-Entry document. The Contractor must also conform to all requirements of the "CTA Requirements for Contractors Working along the Right-of-Way (R.O.W.)" - this document may be found herein and at <https://www.transitchicago.com/nearbyconstruction/> .
- D. The Contractor shall notify the CTA Representative 72-hours in advance of the time he intends to enter upon the CTA right-of-way for the performance of any work.
- E. When the scope of work under this contract includes construction activities adjacent to and above CTA tunnels, then work activities shall protect the existing CTA infrastructure and allow unimpeded service to CTA customers unless specifically allowed by CTA as identified herein.

## 1.02 PROJECT CONDITIONS

- A. The Chicago Transit Authority (CTA) is an operating transportation agency and must maintain rail operations at all scheduled times for the benefit of the public. The Contractor shall conduct his operations in such a manner as not to cause damage to the CTA equipment, put the public or the CTA personnel in danger, cause inconvenience to the customers, interrupt train service (except as permitted herein) or cause avoidable inconvenience to the public and the surrounding communities.
- B. The CTA will be operating trains during the construction of this project. The rail operations are 24 hours per day, seven days per week.
- C. Certain portions of the project may be performed on, above or adjacent to sections of track where rail service is suspended in order to facilitate the work. For any work occurring within, above or adjacent to a section of track to be taken out of service, the Contractor shall confirm with the CTA that track within the work limits has been taken out of service and the third rail de-energized, as required, prior to beginning the work.

- D. If the CTA deems any of the Contractor's work or operations hazardous to the CTA's operations or to the public, the CTA shall contact the Engineer. The Engineer may elect to order the Contractor to immediately suspend work until reasonable remedial measures are taken satisfactory to the CTA.
- E. The CTA may review any of the Contractor's procedures, methods, temporary structures, tools or equipment that will be utilized within the CTA Right-of-Way. These reviews do not relieve the Contractor of responsibility for the safety, maintenance, and repairs of any temporary structure or work, or for the safety, construction, and maintenance of the work, or from any liability whatsoever on account of any procedure or method employed, or due to any failure or movement of any temporary structure, tools or equipment furnished as necessary to execute work on CTA Right-of-Way.
- F. At least five (5) weeks prior to the start of any work on, above or adjacent to the CTA right-of-way, the Contractor will be required to attend weekly coordination meetings with CTA Operations and other CTA departments to review and coordinate proposed work activities of the Contractor(s). The Contractor will be required to provide a five week look-ahead schedule, in a format acceptable to CTA, reflecting proposed work activities within the CTA Right-of-Way.
- G. The Contractor, through the Engineer, shall submit a Rail Service Bulletin Request form to the CTA at least twenty-one (21) calendar days in advance of the Contractor's proposed scheduled time to enter upon the CTA Right-of-Way for the performance of any work under this Contract. Bulletin requests will be required when performing work which impacts rail operations such as prior to each phase of staged station construction, Track Access Occurrences, track survey, etc.
- H. CTA generally permits only one Track Access Occurrence at a time on any given route. Other work on CTA's system, including required operations and/or maintenance by CTA, or work by other contractors elsewhere on the route, may limit the available dates of track access occurrences for this project. The Contractor is strongly encouraged to submit Rail Service Bulletin requests with more than the twenty-one (21) day minimum required advance notice. The CTA has indicated that they typically will not grant Track Access Occurrences on consecutive weekend periods in order to provide scheduled service to customers.
- I. The Contractor shall at all times observe all rules, safety regulations and other requirements of the CTA, including, but not limited to, the following Standard Operating Procedures (SOP's).
- No. 7037, "Flagging on the Right-of-Way".
  - No. 7038, "Train Operation Through Slow Zones".
  - No. 7041, "Slow Zones".
  - No. 8111, "Workers Ahead Warning System".
  - No. 8130, "Safety on Rapid Transit Tracks".
  - No. 8212, "Test Train Procedures"
  - Sketch 2000-SZ-1, Slow Zone Equipment

### 1.03 REIMBURSEMENT OF COSTS

- A. The cost of all flagmen, infrastructure crews, engineering inspection, switchmen, and other workmen furnished by the CTA and authorized by the Engineer shall be paid for directly to the CTA by the Contractor.
- B. The costs associated with Track Access Occurrences granted and established by the CTA shall be paid for directly to the CTA by the Contractor.
- C. The amount paid to the Contractor shall be the amount charged to the Contractor for all authorized CTA charges including CTA additive rates audited and accepted by the Department, according to Article 107.12 and Article 109.05 of the Standard Specifications.
- D. Following approval of the CTA invoices by the Department, the Contractor shall pay all monies to the CTA as invoiced and shall submit to the Department certified and notarized evidence of the amount of payments. No overhead or profit will be allowed on these payments.
- E. If there are maximum amounts of flagger shifts identified within this specification and if Contractor operations require flagger shifts that are granted by the CTA beyond these limits, the Contractor shall pay for the services, but will receive no reimbursement.
- F. The Department will not be liable for any delays by the CTA in providing flagmen, establishing track closures or other service provided by the CTA and identified within this special provision.

### 1.04 RAIL SAFETY TRAINING

- A. All Contractor and Subcontractor employees assigned to work on, over or near the CTA Right-of-Way shall be required to attend an all-day Rail Right-of-Way Safety Training Session in accordance with the CTA, *Safety Manual for Contract Construction On, Above, or Adjacent to the CTA Rail System*. The cost of this training is currently \$200.00 per employee, paid by the Contractor in advance. The certification is good for one calendar year from the date of issuance. The Contractor shall coordinate rail safety training with the Engineer. The cost of training shall be paid directly to the CTA by the Contractor.
- B. Rail Right-of-Way Safety Training for Contractor and subcontractor personnel will be scheduled by CTA as training slots become available. The Contractor is advised that the Contractor's failure to request training sufficiently in advance of when the employee is required on the work site shall not be cause for relaxing the requirement for Rail Right-of-Way Safety Training.

- C. The \$200.00 fee is non-refundable. If any individual fails to report for training or is rejected for training and must be rescheduled, an additional \$200.00 will be required. No additional compensation will be made for the rescheduling of any training.
- D. Upon successful completion of CTA Rail Safety Training, each trainee will be issued a non-transferable Rail Safety Tour Identification Card with the trainee's photo and a decal with pressure sensitive adhesive to be affixed on the hard hat. The Rail Safety Tour Identification Card and the decal are valid for one (1) year from the date of issue. The validity of the Card and the decal are in no way related to the length of this Contract.
- E. Contractor and Subcontractor personnel must renew their Rail Safety Tour Identification Cards annually by successfully completing Rail Safety Training again. Contractor or Subcontractor personnel who fail to maintain a valid Rail Safety Tour Identification Card are not permitted to work on, above or adjacent to the CTA Rail Right of Way and CTA reserves the right to remove such personnel from the work site.
- F. The costs incurred by the Contractor for CTA Rail Safety Training will not be reimbursed.

#### 1.05 MANDATORY ITEMS FOR EMPLOYEES ON CTA RIGHT-OF-WAY

- A. Contractor's and Subcontractor's employees assigned to work on the CTA Right-of-Way:
  - 1. Contractor's and Subcontractor's employees will be given individual property permits. These permits shall be carried by each employee at all times while on CTA property. All permits issued shall be returned to CTA at the completion of the project, if the employee no longer works on this project, or on the date of expiration.
  - 2. Each employee shall carry a valid Rail Safety Tour Identification Card at all times while on CTA right-of-way in accordance with Article 2-2 of the CTA Safety Manual.
  - 3. All employees shall wear an undamaged hard hat with current rail safety sticker affixed, CTA standard safety vest and eye protection at all times while on CTA right-of-way. Noise protection shall be used when necessary. The Contractor must also comply with all OSHA requirements as required for the work. The CTA shall provide the rail safety sticker to each Contractor employee upon successful completion of the Rail Right-of-Way Safety Training.
  - 4. Contractor personnel shall wear suitable work shoes with defined heel and non-slip soles. Steel toes or metal cleats on the sole or heel of shoes are prohibited. Shoelaces are to be kept short so they do not pose a tripping hazard. Athletic shoes, sandals, open-toed shoes, moccasins and/or shoes with heels higher than 1" are not permitted.

5. Contractor personnel shall have a non-metallic, working flashlight after dark or when working in the subway.

6. All employees shall wear an undamaged hard hat with current rail safety sticker affixed, CTA standard safety vest, eye protection and face-mask / face-covering performing work all times while on CTA right-of-way. Noise protection shall be used when necessary. The Contractor must also comply with all OSHA requirements as required for the work. The CTA shall provide the rail safety sticker to each Contractor employee upon successful completion of the Rail Right-of-Way Safety Training.

7. Contractor and Subcontractor employees assigned to work adjacent to or above the CTA right-of-way shall wear a face-mask / face-covering while performing work on CTA property

- B. Contractor and Subcontractor employees assigned to work adjacent to or above the CTA right-of-way shall wear a CTA standard safety vest at all times. Personnel without current Rail Safety Training and a valid property permit shall not enter onto any CTA Right-of-Way.

#### 1.06 WORK AREA AVAILABILITY

##### A. DEFINITIONS

1. RIGHT-OF-WAY WORK: Any work performed at, above, or below track level within the CTA Right-of-Way.

2. IN-SERVICE TRACK: All CTA tracks are in service seven days a week, 24 hours a day, unless specifically removed from service for specific times by a Rail Service Bulletin issued by the Vice President, Rail Operations. Copies of the CTA's current train schedule for the lines affected by this project is available on the CTA's website and are subject to changes at any time, before or during, the Contract.

3. OUT-OF-SERVICE TRACK: The CTA tracks within limits defined by CTA that are temporarily removed from service for the purpose of completing specific work. Traction power will remain on at all times unless power removal is requested by the Contractor and approved by the CTA. In such cases, traction power must be removed and restored by CTA personnel. The Contractor may request the CTA to de-energize portions of the CTA right-of-way to perform work on, or near an Out-of-Service Track when no revenue service is scheduled, or as specified under a Rail Service Bulletin. Upon completion of the Out-of-Service Work, the Contractor shall maintain sufficient personnel on-site to correct any deficiencies in the Contractor's Work discovered by the CTA during power and service restoration and testing.

4. **TRACK ACCESS OCCURRENCE:** A condition(s) which provides a modification to the normal operation of CTA service to facilitate access for a Contractor(s) to perform work on or near the CTA Right-of-Way as defined and limited herein.

5. **RE-ROUTE:** Modification to the normal routing of trains in order to remove rail traffic from a section of track to facilitate access for a Contractor(s) to perform work on or near the CTA Right-of-Way as defined and limited herein.

6. **LINE CUT:** A temporary cessation of all service on a transit line; meaning total stoppage of transit service on all tracks and at all stations within the closure zone to facilitate access for a contractor(s) to perform work on or near the CTA Right-of-Way as defined and limited herein.

7. **SINGLE-TRACK:** A temporary operation established by operating trains bi-directionally on one track while the adjacent track is taken out-of-service as defined in paragraph 1.05.a.4, above. Only one single-track at a time can be set up on a line and only for very limited time periods. If CTA or a separate contractor(s) request single track operations along the same line concurrently with the Contractor for this contract, CTA shall have the exclusive authority to determine which request shall be granted.

8. **RUSH HOURS:** Monday through Friday, from 0500 to 0900 hours and from 1500 to 1900 hours.

9. **FLAGGER SHIFT:** A flagger shift is defined as the services of a CTA Flagman up to, but no more than eight (8) hours including travel and required breaks. For example:

- a. A Contractor five hour work shift which requires 3 flaggers will use 3 flagger shifts.
- b. A Contractor eight hour work shift requiring 3 flaggers shall use 6 flagger shifts (because travel & break time will increase the flaggers work hours beyond eight).
- c. A Contractor ten hour work shift requiring 3 flaggers will use 6 flagger shifts.

10. **INFRASTRUCTURE SHIFT:** An infrastructure shift is defined as up to, but no more than eight (8) hours worked per CTA Infrastructure employee. For example:

- a. A Contractor five hour work shift requiring 2 signal maintainers will use 2 infrastructure shifts.
- b. A Contractor eight hour work shift requiring 2 towermen shall use 2 infrastructure shifts.

- c. A ten hour work shift requiring 2 linemen will use 4 infrastructure shifts.

**PERSON-IN-CHARGE (PIC):** A person or persons, specified in a CTA Rail Service Bulletin, who is solely in charge of a work zone and is the single point contact between CTA and all persons (Contractor's, CTA and others) working in a work zone. The Rail Service Bulletin may identify the PIC by name or by radio call number. The Engineer or the Engineer's designee shall serve as PIC.

**POWER & WAY SERVICE BULLETIN (PWS Bulletin):** A document authorized by the CTA Infrastructure Division intended to supplement a CTA Rail Service Bulletin by defining power/signal removal and restoration procedures and other work zone protection measures required to safely perform construction and/or maintenance work on or adjacent to the CTA Right-of-Way (ROW).

- B. No service disruptions will be allowed for the completion of this work, except as noted herein. If the CTA deems it necessary, the CTA will impact operations to avoid a hazardous condition to either the passengers or employees and charge the Contractor for all associated costs and damages incurred. No compensation will be made for CTA charges to the Contractor due to unauthorized Contractor access or other unapproved impacts to CTA operations.

#### 1.07 CTA OPERATING REQUIREMENTS

- A. Strictly comply with operating requirements of the Chicago Transit Authority while construction work is in progress, specifically as follows:
  - 1. All work performed on the CTA Right-of-Way will be allowed during the Construction Period only in accordance with the Article 1.08 "ALLOWABLE HOURS OF CONSTRUCTION". During most periods of construction, a "slow zone" shall be established at the work site and flagging personnel shall be deployed to facilitate safe and continuous train operations and to protect Contractor, CTA employees, passengers, the general public and property in the vicinity.
  - 2. No one is permitted to enter the CTA Right-of-Way during Rush Hours. Access to the underside of the existing or proposed bridge structure within the limits of the CTA Right-of-Way will not be permitted.
- B. As much work as possible is to be done under normal CTA operating conditions (under traffic) without disruption of train movements. A maximum interruption of service to the CTA traffic of 15 minutes or as agreed upon with the CTA will be allowed. No interruption to CTA service will be allowed unless approved in writing by the CTA. The CTA has indicated during overnight periods, train headways are between fifteen (15) and thirty (30) minutes.

- C. Pedestrian traffic access to CTA station facilities shall be maintained at all times. Barricades and signage for sidewalk closures as well as all details for pedestrian crossings of street intersections at the entrance of the station must be coordinated with the CTA at least twenty-eight (28) days prior to modifications to staging.
- D. Bus traffic access to CTA station facilities must be maintained. Any proposed changes to bus routes or normal access by pedestrians will need to be coordinated and approved by CTA (and Pace where applicable).
- E. Access control of the CTA Right-of-Way must be maintained at all times. This includes eliminating openings directly to the Right-of-Way where existing median barriers are to be removed. All planned removals of existing access control must be coordinated with the CTA, with plans for counter measures provided to the CTA at least three (3) weeks prior to removals. If the CTA grants the removal of a portion of the existing access control, the Contractor shall provide a fence system to enclose the Contractor's work area and provide a visual separation between the Contractor's work area and the CTA operating track(s). The fence shall be designed and installed to meet all CTA requirements, including, but not limited to, horizontal clearance requirements, minimum wind and vertical loading, foundation embedment, screening, fencing connections, installation requirements, maintenance of the fence throughout the installed period, removal of the fence at the completion of the period for the fence need and restoration of the CTA Right-of-Way. The Engineer and CTA shall approve all fence designs, components and installation procedures prior to the start of fence installation. The cost to design, install, maintain and remove the fence shall be considered included in the work required to be performed within the CTA Right-of-Way and will not be paid for separately.

#### 1.08 ALLOWABLE HOURS OF CONSTRUCTION

- A. Construction activities within CTA Right-of-Way are not permitted during Rush Hours. Access to the underside of the existing or proposed bridge structure within the limits of the CTA Right-of-Way will not be permitted during Rush Hours.
- B. Construction activities within CTA Right-of-Way may be permitted during non-Rush Hour periods under flagging protection with the advance concurrence of the CTA as follows:
  - 1. Monday thru Friday: From 0900 to 1500 and from 1900 hours to 0500 hours the next day (the power shall remain on for these hours unless allowed via specific Track Access Occurrence).
  - 2. Weekends: 1900 hours Friday to 0500 hours Monday

C. Track Access Occurrences:

1. The total number of Track Access Occurrences shall be as specified below:
  - a. Overnight Single Tracks: A maximum of six (6) Overnight Single-Track Track Access Occurrences will be permitted. Construction activities within the CTA Right-of-Way may be permitted between the hours of 22:00 and 04:00 the following morning, including any time required for test trains stipulated in the Rail Service Bulletin.
  - b. Weekend Single Tracks: A maximum of zero (0) Weekend Single-Track Track Access Occurrences will be permitted. Construction activities within the CTA Right-of-Way may be permitted between the hours of 22:00 Friday night and 04:00 the following Monday morning, including any time required for test trains stipulated in the Rail Service Bulletin.
  - c. If proposed work requires that CTA operations be suspended due to any circumstance, the Engineer must be informed immediately to coordinate the service suspension with the CTA. Any reimbursement to the CTA for the granting of a Track Access Occurrence must be approved by the Engineer.
2. The exact dates and hours for all Track Access Occurrences are subject to change by the CTA depending on the nature of the work, access requirements of CTA personnel, work performed under separate contract or operational requirements of the CTA. The approval of specific dates and times for Track Access Occurrences on this Contract may be affected by major events or by a Track Access Occurrence scheduled elsewhere on that route or the CTA System. The CTA has indicated that they typically will not grant Track Access Occurrences on consecutive weekend periods in order to provide scheduled service to customers.
3. Contractors completing other Department projects may also request Track Access Occurrences along the same section of track as described herein. These projects are identified in CONTRACTOR COOPERATION. Provided these Track Access Occurrences are approved, scheduled and initiated by the CTA, the Contractor shall be able to access CTA Right-of-Way with no impact to the total count of Track Access Occurrences attributed to this Contract.

- D. The CTA reserves the right to modify the allowable dates or hours of track access occurrences based on service requirements for the subject route and manpower availability for the date and location requested.

- E. The CTA reserves the right to deny or to cancel a previously approved request for a Track Access Occurrence based on service requirements for the time period requested. The CTA may notify the Contractor of such denial or cancellation no later than 1 day prior to a Track Access Occurrence. Service requirements may be affected by major events (e.g., festivals, White Sox and Cubs games, concerts), or by a Track Access Occurrence scheduled elsewhere on that route or the CTA System.
- F. The Contractor will not be permitted to perform work requiring a Track Access Occurrence or Flagging during the following special events:
1. St. Patrick's Day Parade
  2. Easter Sunday
  3. Chicago Cubs Home Games
  4. Memorial Day Weekend
  5. Chicago Blues Festival
  6. Pride Parade
  7. Independence Day
  8. Taste of Chicago
  9. Pitchfork Music Festival
  10. Lollapalooza
  11. Chicago Air and Water Show
  12. Labor Day Weekend
  13. Chicago Marathon
  14. Mag Mile Lights Parade
  15. The Saturday before Thanksgiving Day through the Monday following Thanksgiving
  16. Christmas Eve and Christmas Day
  17. New Year's Eve and New Year's Day

In addition, CTA reserves the right to limit or deny access to the system during other major special events that may develop and that may impact service needs, during emergencies, and during severe weather conditions.

The CTA, at their discretion, may provide a Track Access Occurrence or Flagging during a time period identified above provided the request is made in conformance with this specification and is properly scheduled with the CTA as required.

## 1.09 CONSTRUCTION PROCESS PLAN

- A. CTA will require the Contractor to submit a Construction Process Plan whenever any work, in the opinion of the CTA, affects the safety or causes disruption of service or inconvenience to transit users, CTA Operations or impacts CTA Right-of-Way including, but not limited to: protection of CTA tracks/ CTA Right-of-Way, demolition, temporary shoring installation, drilled shaft installation, pier construction, structural steel erection over CTA tracks/ CTA Right-of-Way, temporary pedestrian bridge to CTA's station entrance, and any other necessary temporary construction related to the above listed items. At a minimum, an individual Construction Process Plan shall be required for each instance the Contractor requests a Track Access Occurrence from CTA and for any work that requires flagging protection from CTA.
- B. A draft Construction Process Plan must be submitted to CTA by such method as the CTA may direct, at least twenty-one (21) calendar days in advance of work and at least fourteen (14) calendar days prior to a pre-activity meeting. The plan shall include/address the following:
1. Applicable Contract Documents
  2. Options
  3. Possible conflicts
  4. Compatibility problems
  5. Time schedules
  6. Weather limitations
  7. Temporary facilities & signage
  8. Space and access limitations
  9. Governing regulations
  10. Safe Work Plans (including Hazard Analysis)
  11. CTA Operations Impact
  12. Proposed Traffic Control & Staging Areas
  13. Lift Plan
  14. For construction processes where failure of temporary structures will result in service interruptions and/or damage to CTA infrastructure CTA will require calculations and drawings signed and sealed by an Illinois SE. These processes include but are not limited to temporary Earth Retention Structures, formwork (SEE CTA STANDARD SPECIFICATIONS, SECTION 03 30 00, CAST-IN-PLACE CONCRETE, PARAGRAPH 1.05 SUBMITALS, SUBPARAGRAPH C FOR FORMWORK SHOP DRAWING REQUIREMENTS- INCLUDED AS EXHIBIT "A"), lift plans and demolition. CTA also reserves the right to require a 3<sup>rd</sup> party SE review of the calculations, drawings and installation.
- C. The draft plan must also include reference to all Contractor Requests for Information (RFI's) and submittals that pertain to work identified in the plan.

- D. In addition, for any work to be performed during a Track Access Occurrence, the Contractor shall provide the following to the CTA:
1. A track access plan submitted to and approved by the CTA specifically identifying the area(s) of power removal and work zone protection methods being requested by the Contractor.
  2. Work zone protection methods to be performed by the Contractor
  3. Name, title, contact information, and work hours for Contractor's on-site supervision
  4. Work zone protection requested by the Contractor for implementation by the CTA (subject to CTA approval).
  5. Pre-approved Safety and Quality Control Checklists, applicable to the work elements being performed during the specific track(s) outage request for completion by the Contractor and submission to the Person-In-Charge during Track Access Occurrence.
  6. A general schedule reflecting proposed work to be performed within the requested Track Access Occurrence.
- E. After pre-activity meeting minutes have been agreed to, all comments from the meeting must be incorporated into a final Construction Process Plan. This plan must be submitted and approved by the Engineer and CTA prior to the start of related work.
- F. Prior to the CTA implementing an authorized Track Access Occurrence, the Contractor must provide, at least 48 hours in advance, an hourly schedule broken into tasks with a defined critical path that clearly establishes milestones that may be monitored. The hourly schedule shall also include, but not be limited to:
1. Name, title, contact information, and work hours for Contractor's on-site supervision.
  2. Power removal (min 1 hour)
  3. Proposed work activities.
  4. Activities for inspection and completion of safety & quality checklists by Contractor.
  5. Submission of safety & quality checklists to the CTA's Person-In-Charge (PIC) during Track Access Occurrence. The checklists shall be submitted to the PIC prior to commencing power restoration activities.
  6. Power, Signal Restoration (min 1 hour).
  7. Test train (min ½ hour).

- G. The CTA intends to issue Power & Way Service Bulletins to supplement CTA Rail Service Bulletins. The Power & Way Service Bulletins are intended to provide procedural guidelines for safely removing and restoring the CTA's power & way systems (primarily traction power & signal) within the limits defined by the contract and Contractors specific track outage plan(s).
- H. CTA labor shall be required to de-energize and re-energize traction power and perform such other work as may be deemed by the CTA to be required pursuant to the Contractor's work activities and authorized Track Access Occurrences, etc. CTA Signal Maintainer shall also be required to observe and witness the Contractor disconnection and reconnection of temporary signal work at each location where modifications are performed to support construction activities. One Signal Maintainer will be required to witness testing at each location or housing where it is taking place. CTA Signal Maintainer shall also be required to witness the Contractor restoration safety testing, prior to the line being returned to the CTA.
- I. Two Linemen will be required at each location where traction power is energized or de-energized. The Contractor's schedule must include travel time for the CTA Electrician's (min ½ hour) if they are to energize or de-energize traction power at more than one location.
- J. Failure of the Contractor to provide the CTA the minimum specified time required for the removal and restoration of all Power & Way systems within an authorized Track Access Occurrence will result in specified liquidated damages for failure to return track(s) to service in accordance with the contract requirements. There will be no reimbursement for liquidated damages charged to the Contractor by CTA. The following schedule for liquidated damages has been established by the CTA:
- From 1 minute through 29 minutes delay - \$5,000.00  
From 30 minutes through 59 minutes delay – an additional \$5,000.00  
For each additional hour or fraction thereof - \$30,000.00 per hour
- K. When scope of work under this Contract includes construction activities adjacent to the existing CTA tunnels, the construction process plan shall identify the following items to be approved by the CTA prior to all construction near the CTA tunnels:
1. The scope and sequence of work near the CTA tunnel
  2. The type of equipment to be used adjacent to the tunnel
  3. Equipment to be operated, stored or serviced within the limits of the projected edges of the CTA tunnels up to ground
  4. Specialized pads, racks, mats or other supports for any equipment to be operated or stored or materials to be stored over CTA tunnels

5. Excavation limits in the area of the CTA tunnels, braced excavation or temporary earth retention system designs to be used (if applicable), excavation procedures (including hand, vacuum, hydro and other non-mechanical techniques), and other elements related to the excavations near the CTA tunnels
  6. Materials and activities to protect the CTA tunnels during excavations and proposed construction near the CTA tunnels
  7. Emergency plan and communication protocol in the event there is confirmed damage to the CTA tunnels due to Contractor activities
  8. Restoration plan and construction techniques to restore the soil fill around and over the CTA tunnels
- L. Placing equipment and materials in the area above the CTA tunnels is at the discretion of the CTA, and must be authorized prior to the start of any activities above and around the tunnel. In order for the CTA to evaluate the impact due to Contractor activities, a Structural Assessment Report shall be prepared concerning the CTA tunnel structures.
1. The Contractor shall retain the services of an engineering firm, prequalified in the IDOT consultant selection category of Highway Bridge (Advance Typical / Complex), for preparation of the Structural Assessment Report(s). Contractor's pre-approval shall not be applicable for this project. Preparation of the Structural Assessment Report(s) shall be at the Contractor's expense.
  2. The Contractor is advised that the existing structures most likely contain elements that are in deteriorated conditions with reduced load carrying capacities. It is the Contractor's responsibility to account for the condition of existing structures when developing construction procedures for using them to support construction loads.
  3. The Contractor shall verify that the structural demands of the applied loads due to the Contractor's means and methods will not exceed the available capacity of the structure at the time loads are applied nor will any overstress to the tunnel structure occur. The Contractor may need to provide modifications to the existing tunnels (or other methods of retrofitting) to support construction loads. Locations and design of such modifications system will be the responsibility of the Contractor, will not be paid for separately, and will be subject to the review and approval of the CTA.
  4. The modifications may include constructing elements adjacent to the CTA tunnels to reduce the load transfer to the tunnel structures. Any proposed improvements within the area of the tunnel to support Contractor operations will not be paid for separately, but will be included in the cost of other items.

#### 1.10 HAZARDOUS WORKING CONDITIONS

- A. The Contractor shall caution all employees of the presence of electric third rail (600 volts DC), live cables and moving trains on CTA tracks. The Contractor shall take all necessary precautions to prevent damage to life or property through contact with the electrical or operations systems. The Contractor shall caution all employees that any contact with live electric third rail or "live" portions of train undercarriage may result in a severe burn or death.
- B. The Contractor shall establish third-rail safety precautions in accordance with CTA regulations, such as using insulating hoods or covers for live third rail or cables adjacent to the work. On every day and at every work site where a live third rail hazard exists, the Contractor shall instruct all employees of the emergency procedures. Knowledge of the disconnect switch locations or manner of disconnection shall be available at all times to the personnel on the job. Unless otherwise noted, only CTA Electricians are allowed to disconnect power.
- C. The third rail may be de-energized during authorized Track Access Occurrences. The planning and implementation of the de-energizing shall be listed in the Contractor's process plan and include documenting checklist requirements.

#### 1.11 TRACK SAFETY

- A. The Contractor shall, at all times, take special care to conduct operations over, on, under, adjacent to, or adjoining, the CTA Right-of-Way in such a manner as not to cause damage, settlement or displacement of any structures, tracks or any portion thereof. Contractor will monitor CTA tracks for vertical and horizontal movements, if required by the CTA. Contractor to refer to the requirements as identified under the *CTA Adjacent Construction Manual (see 1.01.A)*.
- B. Any damages to the CTA tracks, supporting structures or other existing facilities and properties caused by the Contractor's operations shall be replaced or repaired by the Contractor to the satisfaction of the CTA without reimbursement. Contractor shall obtain photo documentation of damaged property to the CTA prior to performing any repair or replacement work.
- C. The CTA shall have the right to perform any work it deems to be of an emergency nature and/or necessary to permit normal train operations during construction operations by the Contractor. The work to be completed by the CTA may impact the ongoing Contractor operations. If the emergency work is required due to Contractor actions, the cost of such service or emergency work provided by the CTA shall be borne by the Contractor with no reimbursement by the Department.
- D. All work shall comply with the CTA, *Safety Manual for Contract Construction On, Above, or Adjacent to the CTA Rail System* and CTA Standard Operating Procedures.

E. Train Clearances

1. Minimum 7'-2" Horizontal Clearance:

The Contractor shall take such precautions as are necessary to ensure the safety and continuity of the CTA operations and passengers. The Contractor shall provide a minimum horizontal clearance of 7'-2" from the centerline of the nearest tangent track to any falsework, bracing and forms or other temporary obstruction during the work under this Contract. The clearance requirements for curved track sections must be calculated by the Contractor to ensure encroachment into the clearance envelope will not occur. Prepare, submit and obtain approval of detailed drawings prepared and sealed by a licensed structural engineer in the state of Illinois for all falsework, sheeting and construction procedures adjacent to and under the tracks before doing any work on same. After obtaining approval of such plans, said falsework, sheeting and construction procedures shall be constructed strictly in accordance with the approved drawings and specifications. All submittals must be submitted to the Engineer to be provided to the CTA. In case of any settlement or displacement of structures or tracks, the Contractor shall immediately proceed with all shoring or other work necessary to maintain the CTA property in a safe condition for the operation of train service. If the Contractor fails to undertake this work within 24 hours after notice by the Engineer in writing, the CTA may proceed to repair or shore any such structure or tracks; and the cost thereof shall be billed to the Contractor with no compensation. If the settlement or displacement is severe enough to limit train service, the repairs shall be made immediately. All costs of any disruption to the CTA service due to the Contractor's operations or negligence shall be at the Contractor's expense with no compensation.

2. Limited minimum 6'-1" Horizontal Clearance:

In limited cases and with advance authorization by the CTA, a minimum horizontal clearance of 6'-1" between the centerline of the nearest tangent track and an obstruction may be allowed. This clearance does not allow CTA or Contractor personnel to safely stand between the obstruction and an operating train. In addition, an obstruction at this clearance is a hazard to motormen with a cab window open. Any required flagging by the CTA will need to be requested as described herein.

3. 14'-6" Vertical Clearance:

Vertical clearance A minimum vertical clearance of 14'-6" (4.42 m) above the high running rail the CTA tracks must be provided at all times.

F. Protective Shield

1. The Contractor shall furnish, install, and later remove protective shields to protect the CTA traffic from damage due to (a) falling material and (b) work on bridge piers.
2. Protective shields will be necessary for any demolition/repair/new construction activities.
3. The protective shield may be a platform, a net, or any other Department approved structure that can support the construction debris and satisfy train clearance requirements.
4. Required protective shield for falling material, as indicated on the plans and the supporting members shall be designed to sustain a load of 200 pounds per square foot in addition to its own weight.
5. Required protective shield for work on bridge piers shall be designed for a 30 psf minimum wind load pressure or greater as determined by Contractor's engineer for site specific conditions. Any other loads that can be imposed by Contractor's construction activities shall also be included. Preferred material for shield is wood.
6. Drawings and design calculations for the protective shields shall be stamped by an Illinois Licensed Structural Engineer and shall be submitted to the Department for approval. The protective shield shall be constructed only after the Department has approved the drawings and the design.

- G. Work adjacent and above the CTA tunnels must consider the protection of the tunnel structures in addition to items described above related to open track conditions. The protection of the tunnel structure is critical to maintain continuous transit operations. Section 1.09K describes the required items as part of the Construction Process near the tunnel structures. The CTA, at their discretion, may place inspectors, or other personnel, within adjacent tunnel sections during Contractor operations. The CTA personnel will alert the Engineer if the Contractor actions appear to be damaging the CTA tunnel structure(s).

## 1.12 TRACK FLAGGING OPERATIONS

A. Temporary Track Flagging slow zones per CTA SOP 7041 and CTA, *Safety Manual for Contract Construction On, Above or Adjacent to the CTA Rail System* are restricted in the following manner:

1. Temporary track flagging slow zones can only be mobilized, utilized and demobilized in non-rush hour time periods and no more than one (1) Track Flagging Operation zone will be permitted at any given time. The Contractor will be the responsible party responsible to furnish (Contractor may purchase signage from CTA if Contractor does not have) and install the required slow zone signage and equipment. A Track Flagging Operation zone is defined as a contiguous work zone, of no more than 600 feet in length, regardless of the number of tracks fouled. The costs for all manpower, signage and equipment for flagging operations will be billed by the CTA to the Contractor with reimbursement as defined herein.
2. Current Standard Operating Procedures require Slow Zone with flagging protection whenever any workers are scheduled to work on, across or near a section of track. Flagging protection shall be ordered and assigned according to the CTA Flagmen Requirements Manual. These standards must be adhered to and the number of flagmen assigned to a work location shall be as required by the CTA Flagmen Requirements Manual that is available for public viewing at CTA Headquarters upon request. If the work will take place in an area of restricted visibility then flagmen must be assigned (for any number of workers/duration of work) and a slow zone must be established.
3. Temporary Track Flagging slow zone signs will be placed, removed or turned by the Contractor so the sign cannot be read from the motor cab or hooded to cover the sign so it may not be read from the motor cab when the work crew clears the Right-of-Way.
4. The Contractor shall provide the Engineer with a written request for flagmen and other personnel at least seventy two (72) hours (two normal working days and before noon) prior to the date, and time the work will be performed and the CTA personnel are requested. The Engineer or the Engineer's designee will coordinate all flagmen requests with the CTA.
5. A maximum of (N/A) flagger shifts will be reimbursed as part of the Contract (N/A- All Flagger shifts will be reimbursed by IDOT, unless noted otherwise). The costs for additional flagger shifts required for the Contractor's operations that are requested and granted by the CTA will be reviewed after the flagger shift request has been made to the Engineer.

- B. The providing of such personnel and any other safety precautions taken by the CTA shall not relieve the Contractor of any liability for death, injury or damage arising in connection with the construction operations. See CTA SOP No. 7037, "Flagging on the right-of-way", for a description of flagging personnel duties.
- C. To minimize flagmen usage, the Contractor shall use approved barricades, barricaded scaffolds and/or safety railings. Barricades and safety railing arrangements shall be in accordance with Section 4-5.3 of the CTA, *Safety Manual for Contract Construction On, Above, or Adjacent to the CTA Rail System*.
- D. The CTA does not guarantee that flagging or other personnel will always be available when requested. The Contractor shall be advised that requests for flagging manpower must conform to the CTA Flagman Requirements Manual, and certain work locations require multiple flagging personnel when only one track is fouled by the work.
- E. The Contractor shall pay for all flagging and other personnel costs incurred and charged by the CTA. The cost for the each flagger shift shall be approximately \$900.00 per flagger shift (exact cost will be based on actual wage rates, fringes and overhead). The Contractor shall also be responsible to reimburse the CTA for all costs associated with the use of other personnel for infrastructure shifts throughout the duration of the contract. The cost for any other CTA personnel (signalmen, linemen, towermen, inspectors, etc.) shall be approximately \$1,100.00 per infrastructure shift (exact cost will be based on actual wage rates, fringes and overhead). CTA personnel assigned to monitor CTA tunnels during Contractor operations identified within Section 1.11I are considered as infrastructure shifts.
- F. By labor contract, CTA flagging personnel are entitled to a 30-minute break after a continuous 5-1/2 hour work period, including report and travel time. The 5-1/2 hour period begins when the person reports to work at his or her home terminal. Additionally, flagging personnel are entitled to occasional personal breaks (to use the washroom facilities) during the normal course of work. When flagging personnel leave the work site, work must cease unless provision is made for a relief flagger. The Contractor shall coordinate the Project work schedule with the flagging personnel break periods.
- G. All employees of the Contractor and subcontractors shall report any actions of perceived CTA employee misconduct, or if any CTA employee does not provide a full level of cooperation in support of the contract; immediately and directly to the Engineer. The Engineer will provide written correspondence to the CTA Project Manager, as well as CTA Operations. Only with timely, written documentation will CTA be enabled to resolve work site personnel issues and take appropriate disciplinary action, when necessary.

- H. If the Contractor, Engineer, CTA Construction or Safety Inspector believes that the Flagman is unable to perform his/her duties responsibly, work shall be stopped immediately, ensure that the Right-of-Way is safe for train operations, and the Work Crew shall exit, without delay, the Rail System Right-of-Way. The Contractor must contribute incident information to the Engineer to that a written report can be submitted to the CTA prior to the end of the workday.
  - 1. In addition, all employees of the Contractor and subcontractors must report any actions of perceived CTA employee misconduct, or if any CTA employee does not provide a full level of cooperation in support of the contract immediately to the Engineer. The Engineer will then contact the CTA's Control Center and/or CTA Rail Operations Route Manager. Within 24 hours of alleged incident, the Engineer must provide a written report to the CTA including detailed explanation of incident, employee badge numbers, location of incident, etc. The Contractor must contribute incident information to the Engineer.
  - 2. Failure to make the proper notification in writing may adversely affect any claim that the Department may file with respect to CTA employee performance or lack thereof.
- I. CTA Flaggers only provide flagging protection for the CTA Right-of-Way, and only CTA Flaggers are permitted to provide flagging protection for the CTA Right-of-Way. Flaggers for streets, highways or other railroads are solely the responsibility of the Contractor, and will not be permitted to provide flagging protection for the CTA Right-of-Way. Any additional flagging required by other agencies or railroads is the responsibility of the Contractor.

#### 1.13 TRACK ACCESS OCCURRENCES

- A. The entire system must be fully operational when the tracks are put back into service after a Track Access Occurrence. The track where work was conducted must be returned to the CTA in revenue condition; all stations must be open, fully functional and properly cleaned. The Contractor shall be immediately available with sufficient staff for up to one hour after revenue operation begins to ensure that all systems are functioning properly.
- B. The Contractor shall allow enough time prior to putting the tracks back into service to make sure the line can be fully operational. A test train shall be required after any construction activity, determined by the Engineer or CTA, to require a test train. The scheduling of test trains must include travel time to and from the location being tested. Additional time should also be allowed for any possible remedial work required before the system can be made fully operational.

- C. All components of the system, including, but not limited to, tracks, signals, stations, entrances, etc. must be fully and properly operational prior to putting the tracks and facilities back into service. Any facilities under demolition or construction and any temporary facilities must be safe and secure so they do not impact revenue service operations.
- D. The Contractor shall be subject to fines if any station, facility, yard, structure, track, or component is not fully operational and useable at the prescribed predetermined time; including all planned staging of construction sites. The CTA will identify appropriate fines at the time of the incident. No compensation will be made for fines levied by the CTA due to Contractor actions or delays in providing CTA facilities at prescribed times.
- E. The Contractor shall clean all debris and equipment from the work or staging areas after work has been completed after each work day. In the event the Contractor fails to so clean to the CTA's satisfaction, the CTA may perform any necessary cleaning and fine the Contractor the cost of such cleaning. No compensation will be made for fines levied by the CTA due to delays and cleaning costs.

EXHIBIT "A"

CTA STANDARD SPECIFICATIONS, SECTION 03 30 00, CAST-IN-PLACE CONCRETE, PARAGRAPH 1.05 SUBMITALS, SUBPARAGRAPH C (FORMWORK SHOP DRAWING REQUIREMENTS):

The Contractor shall submit formwork shop drawings and calculations for all structural concrete to the Authority for review with the exception of footings, piers, pier caps, walls, etc. that are less than six (6) feet tall and not directly adjacent to the tracks. The shop drawings shall indicate the fabrication, erection and support procedures for the formwork. The formwork shop drawings and structural calculations for the design of the formwork and formwork support shall be signed and sealed by an Illinois licensed structural engineer. Show form construction including jointing, special form joints, location and pattern of form tie placement and other items that affect exposed concrete visually. The Contractor shall make modifications to the procedure if required, to obtain results that are satisfactory to the Authority, only after receiving approval in writing from the Authority. .

- 1. Formwork design calculations are to have the following minimum requirements.
  - a. All loads applied on the formwork must be identified and must have a load path thru the structure to a suitable foundation. All elements in the load path must be designed and detailed.
  - b. Formwork to be designed per ACI 347-Guide to Formwork for Concrete.

- c. Tie splices are to have equal or greater capacity than the tie rods, i.e. coil ties splices are not to be used.
  - d. Actual mix design needs to be used to calculate pressure on formwork.
  - e. Actual concrete temperature (or colder temperature to be conservative) needs to be used to calculate pressure on formwork.
  - f. Actual pour rate (or faster pour rate to be conservative) needs to be used to calculate pressure on formwork.
  - g. In such case that the formwork is a prefabricated unit that has limits to the pressures it can support, the SE should provide the contractor with a maximum pour rate (or lower pour rate if dictated by the contractor) based on conservatively assumed temperature and mix design. Formwork system then to be designed based on a pour rate agreed to between the IL SE and the contractor.
  - h. In such cases where formwork or accessories are proprietary, the design SE (or the independent SE as part of the independent review in part 4), as part of the calculation package shall provide documentation explaining that they have reviewed the analysis and/or testing verification done by the manufacturer and understand that they, by signing and sealing the calculation package with the proprietary products, are liable for any failures.
2. Formwork shop drawings are to have the following minimum requirements.
    - a. They are to match the formwork calculations.
    - b. Accessories not supplied by the formwork supplier and expected to be supplied by the Contractor need to be identified as such and called out with a product manufacturer, name and part number, or other such material specifications, to ensure the contractor purchases the same product that was designed by the formwork design Structural Engineer.
    - c. Overlay rebar shop drawing information and other adjacent construction information at locations of potential conflict and coordinate a solution.
    - d. If directly adjacent to tracks or road, show section to verify clearance with trains and/or vehicle traffic.
  3. The Contractor shall submit product data sheets, material certifications, etc. for accessories noted on the formwork shop drawings as not being supplied by the formwork supplier.

4. Formwork design calculations, shop drawings and product data submittals to be reviewed by an Independent Structural Engineer, hired by the Contractor, and the review process is to have the following minimum requirements.
  - a. The Independent Structural Engineer reviewer, as a minimum, is to review the formwork calculations and shop drawings to ensure the formwork design Structural Engineer has addressed the minimum requirements for shop drawings and calculations as noted herein.
  - b. Formwork design Structural Engineer and Independent Structural Engineer to coordinate and come to a resolution on disagreements.
  - c. Once formwork design Structural Engineer and Independent Structural Engineer come to resolution on all disagreements, a final set of formwork shop drawings and calculations signed and sealed by the formwork design Structural Engineer are to be issued for construction to the Authority along with a signed and sealed letter from the Independent Structural Engineer noting that all of their concerns have been addressed with an attachment of itemized comments and resolution actions.

## CTA REQUIREMENTS



### CTA REQUIREMENTS FOR CONTRACTORS WORKING ALONG THE RIGHT-OF-WAY (R.O.W.)

#### General Comments:

Contractor performing construction work adjacent to the CTA Right-of-Way (R.O.W.) can present hazards to CTA's property. The contractor shall have CTA flagmen present to assist them on the R.O.W. The CTA may also require inspectors and infrastructure trades (Linemen, Signal Maintainers, etc.). The cost of these services is the responsibility of the contractor and the must be prepaid.

Prior to the start of any work in close proximity of the CTA's R.O.W. the contractor shall meet with a CTA representative to determine the requirements for the flagmen and other trades, if required and other necessary items related to the work activities next to the CTA facilities and to receive CTA's approval for the contractor's proposed operations.

All Contractor and Subcontractor employees assigned to work on, over or near the CTA R.O.W. shall be required to attend an all-day Rail Right-of-Way Safety Training Session. The cost of this training is currently \$200 per employee, paid by the Contractor in advance.

The contractor shall notify the CTA representative at least 30 days prior to the performance of any work. The CTA's representative for all outside construction work will be:

**Abdin Carrillo**  
**Project Manager, Construction Oversight**  
**567 West Lake Street, 9<sup>th</sup> floor**  
**Chicago, IL. 60661-1465 (312)**  
**681-3913**  
[ADJConstruction@transitchicago.com](mailto:ADJConstruction@transitchicago.com)  
Cc: [acarrillo@transitchicago.com](mailto:acarrillo@transitchicago.com)

The Chicago Transit Authority reserves the right to restrict or prohibit work in or adjacent to the R.O.W. in an emergency and to the extent the Chicago Transit Authority determines that such work has adverse impacts on CTA Transit Operations. NO work may be performed during "Rush Hour" periods (Monday through Friday, from 0500 to 0900 and from 1500 to 1900 hours).

Workers from adjacent construction projects are prohibited to enter the CTA's R.O.W. unless CTA permission has been granted and workers have completed the Rail Right-of-Way Safety Training Session (no workers are allowed on the CTA R.O.W. without the presence of CTA Flaggers). Use of cranes or other equipment directly above the CTA's R.O.W. is also prohibited.

Contractors performing work within 50 feet of the CTA R.O.W. and/or property are required to obtain Railroad Protective Insurance coverage.

When installing deep foundations (or jacking under the CTA R.O.W.) the contractor shall continuously monitor the existing CTA's at-grade track and elevated structure footing for movement or other signs of distress. Appropriate remedial measures must be approved by CTA.

Once the excavation for any caissons that progress deeper than 8 feet, or to the water table, whichever is smallest, the work on that caisson shall be carried on continuously, 24 hours a day, including Saturday's, Sunday's, and holiday's until the caisson has been completed.

If at any time, work on any caisson is not continuous, for any reason, and not approved by the CTA, all caissons, which have been installed, shall be filled with sand or slurry at the contractor's expense.

Should any of the proposed work require the contractor to enter upon, or perform work above Chicago Transit Authority property, the contractor must first provide payment of \$1,000; this payment is the fee for the CTA to process a Right of Entry document; this fee is non-refundable.

In order for CTA to process the Right of Entry document, the contractor must furnish scope of work, insurance, Letter of Commitment, and deposit for Flagger/Inspector charges (all of these requirements are covered in this R.O.W. requirements document).

Please include a property plat or site plan that is the subject of your request, which identifies your client's property and CTA's property.

Five (5) weeks prior to the start of any work that may impact CTA Rail Operations (work in close proximity to CTA tracks that may cause service disruptions, etc.), the Contractor is required to attend a weekly Rail Operations meeting at the CTA Headquarters (date/time to be furnished); the Contractor is to bring a 5-week look-ahead schedule detailing dates/times of work, # of CTA Flaggers required, direction of track affected by work, whether track needs to be closed and/or whether power needs to be shut off (all of the aforementioned are contingent upon the prior approval of CTA).

Further, any work that affects the safety or causes disruptions of service or inconvenience to transit users, CTA Operations or impacts CTA Right-of-Way requires a "Construction Process Plan" Twenty-One (21) days PRIOR to work. A Construction Process Plan contains scope of work, timing of work (days and hours), impacts to CTA operations (and/or how you will mitigate impacts), contingency plans, weather limitations, contact info, Drawings/Sketches of work and relation to CTA tracks, Job Hazard Analysis, Hospital route map, equipment specs, lift plan, etc.

Respectfully,



Abdin Carrillo  
Project Manager, Construction Oversight

copies: S. Mascheri  
J. Harper

File: Right of Way Requirements-Revision 10082013a REV E 10-20-14

**CHICAGO TRANSIT AUTHORITY  
INSURANCE AND BOND REQUIREMENTS**  
[Short Form – General Right of Entry]

ROE DESCRIPTION: **SAMPLE**

**PART I. REQUIRED INSURANCE COVERAGES**

**A. WORKERS COMPENSATION**

Coverage A: **STATUTORY** in form and in accordance with the laws of the State of Illinois.

Coverage B: Employers Liability:

**\$1,000,000** Bodily Injury by Accident  
**\$1,000,000** Bodily Injury by Disease, Policy Limit

**B. COMPREHENSIVE OR COMMERCIAL GENERAL LIABILITY:**

**\$2,000,000** General Aggregate (Per Location)  
**\$2,000,000** Products/Completed Operations Aggregate  
**\$1,000,000** Personal Injury and Advertising Injury  
**\$1,000,000** Per Occurrence

The Commercial General Liability policy shall include, without limitation: (i) Broad Form Contractual Liability, (ii) Products/Completed Operations to be maintained in full force and effect for a period of two (2) years following final completion of the work under the Contract, (iii) Independent Contractors' Protective Liability, (iv) Premises/Operations, including deletion of explosion, collapse and underground (XCU) exclusions, (v) Broad Form Property Damage, including Products/Completed Operations, (vi) Personal Injury Liability, (vii) Severability of Interest and Cross Liability endorsement and (viii) Contractor expressly agrees to waive, and will require its insurer to waive, its rights, benefits and entitlement under the "Other Insurance" clause of its Commercial General Liability policy, with respect to the CTA.

**If any work is to be performed within fifty (50) feet of rail right-of-way Contractor must:**

1. Provide Railroad Protective Liability Insurance policy in the amount of **\$2,000,000 per occurrence / \$6,000,000 aggregate**

**C. AUTOMOBILE LIABILITY**

**\$1,000,000** Combined Single Limit (Bodily Injury and Property Damage)

**PART II. GENERAL INSTRUCTIONS AND REQUIREMENTS**

**A. WAYS TO COMPLY WITH CTA INSURANCE REQUIREMENTS.**

**1. HOW TO COMPLY IF CGL, OWNERS PROTECTIVE LIABILITY, BUILDER'S RISK INSURANCE AND/OR PROFESSIONAL LIABILITY ARE REQUIRED BY PART III OF THIS DOCUMENT.**

There are three ways to satisfy the CTA's insurance requirements for Comprehensive General Liability, Owners Protective Liability, Builder's Risk and Professional Liability. For Comprehensive General Liability, Owners Protective Liability, Builder's Risk and Professional Liability the Contractor must provide the CTA with one of the following insurance documents:

- a) Certified copy of the insurance policy,
- b) An insurance binder, or
- c) The CTA Certificate of Coverage on the CTA approved form. The CTA Certificate of Coverage may be completed only by an authorized representative of the insurance company, an agent, broker, or underwriter.

**2. HOW TO COMPLY IF RAILROAD PROTECTIVE INSURANCE IS REQUIRED BY PART III OF THIS DOCUMENT.**

There are two ways to satisfy the CTA's insurance requirements for Railroad Protective. The Contractor must provide the CTA with one of the following insurance documents:

- a) Certified copy of the insurance policy or
- b) An insurance binder

Method b) is a temporary method that is valid only for 90 days. A certified copy of the railroad protective insurance policy must be furnished prior to the expiration of this 90-day period.

**3. HOW TO COMPLY FOR ALL OTHER TYPES OF REQUIRED INSURANCE.**

For all other insurance required by Part III of this document, an ACORD™ certificate is acceptable.

**B. DEADLINE FOR INITIAL SUBMITTAL OF CONTRACTOR'S INSURANCE AND BOND DOCUMENTS.**

The Contractor must furnish all required insurance, performance, and payment bond documents within fourteen days of the date that the Contractor receives a letter (the "Insurance Submittal Letter") from the CTA's General Manager of Purchasing requesting the Contractor to submit the documents required by these Insurance and Bond Requirements. CTA will not execute the Contract until the required insurance and bond documents are delivered to CTA and approved by CTA. Failure to deliver the required documents within fourteen days of receipt of the Insurance Submittal Letter is a material failure to comply with the specifications and may result in any or all of the following at the CTA's sole discretion:

- 1) Debarment or suspension, and
- 2) Determination of Contractor non-responsibility.

**C. CTA ADDRESS.**

All notices and documents must be mailed to the CTA at:

Tamika Press  
Insurance Coordinator  
Risk Management Department  
567 W. Lake Street  
Chicago, IL 60661-1498

**D. OBLIGATION TO MAINTAIN CONTINUOUS COMPLIANCE**

1. The Contractor expressly agrees that failure to comply and maintain compliance with all insurance and bond requirements shall constitute a material breach of the Contract which may result in default and, if uncured, termination for default under the contract. In addition, such failure, if uncured, may result in debarment and suspension.
2. The Contractor is prohibited from performing any work if Contractor has allowed any of the required insurance policies to expire.

**PART III. MISCELLANEOUS INSURANCE REQUIREMENTS**

- A. The CTA must be named as an Additional Insured and Certificate Holder. When the CTA is an additional insured, the coverage shall be primary.
- B. The CTA must be the Named Insured on the Owners Protective Liability, Railroad Protective Liability, or Builders Risk Insurance policies.
- C. The Commercial General Liability and Owners Protective Liability, General Aggregate Limit of Liability, if any, must apply on a per location, per project basis by endorsement to the policy.
- D. All insurance carriers must be acceptable to the CTA. All insurance companies shall have at least a B+ VII POLICY HOLDER RATING, or better, by the A.M. Best Co., Inc. Insurance companies with lower ratings will not be accepted. Carriers licensed to do business in the State of Illinois must issue all insurance, with the exception of Railroad Protective.
- E. To the extent permitted by the Contractor's insurance policies required by the CTA, the Contractor and its insurers waive all rights of subrogation against the CTA.
- F. The insurance to be carried shall in no way be subject to limitations, if any, expressed in the indemnity section of the General Conditions (or any statutory, judicial or common law limitations).
- G. CTA MUST BE ADDITIONAL INSURED ON GENERAL LIABILITY.

**INSURANCE CERTIFICATE OF COVERAGE**

Named Insured: \_\_\_\_\_ RFP#: \_\_\_\_\_  
 Address: \_\_\_\_\_  
(NUMBER & STREET)  
(CITY) (STATE) (ZIP)

Specification #: \_\_\_\_\_  
 Project #: \_\_\_\_\_  
 Contract #: \_\_\_\_\_

Description of Operation/Location	
-----------------------------------	--

The insurance policies and endorsements indicated below have been issued to the designated named insured with the policy limits as set forth herein covering the operation described within the contract involving the named insured and the Chicago Transit Authority. The Certificate issuer agrees that in the event of cancellation, non-renewal or material change involving the indicated policies, the issuer will provide at least sixty (60) days prior written notice of such change to the Chicago Transit Authority at the address shown on this Certificate. This certificate is issued to the Chicago Transit Authority in consideration of the contract entered into with the named insured, and it is mutually understood that the Chicago Transit Authority relies on this certificate as a basis for continuing such agreement with the named insured.

Type of Insurance	Insurer Name	Policy Number	Policy Period	Limits of Liability All Limits in Thousands
<b>Commercial General Liability</b> <input type="checkbox"/> Occurrence <input type="checkbox"/> Claims made <input type="checkbox"/> Premise-Operations <input type="checkbox"/> Explosion/Collapse Underground <input type="checkbox"/> Products/Completed Operations <input type="checkbox"/> Blanket Contractual <input type="checkbox"/> Broad Form Property Damage <input type="checkbox"/> Independent Contractors <input type="checkbox"/> Personal Injury <input type="checkbox"/> Pollution <b>Commercial General Liability</b> Form #: CG 00 01 _____				Each Occurrence \$ _____  General Aggregate \$ _____  Products/Completed Operations Aggregate \$ _____
Automobile Liability (Any Auto)				Each Occurrence \$ _____
<b>Excess Liability</b> <input type="checkbox"/> Umbrella Liability				Each Occurrence \$ _____
Workers' Compensation and Employer's Liability				Statutory/Illinois Employers Liability \$ _____
Builders' Risk/Course of Construction				Amount of Contract \$ _____
Professional Liability				\$ _____
Owner Contractors Protective				\$ _____
Other				_____

- a) Each insurance policy required by this agreement, except policies for workers' compensation and professional liability, will read:  
 \*The Chicago Transit Authority is an additional insured as respects to operations and activities of, or on behalf of the named insured, performed under contract with or permit from the Chicago Transit Authority.\*  
 b) The General, Automobile and Excess/Umbrella Liability Policies described provide for separation of insureds applicable to the named insured and the CTA.  
 c) Workers Compensation and Property insurer shall waive all rights of subrogation against the Chicago Transit Authority.  
 d) The receipt of this certificate by the CTA does not constitute agreement by the CTA that the insurance requirements in the contract have been fully met, or that the insurance companies indicated by this certificate are in compliance with all contract requirements.

Name and Address of Certificate Holder and Receipt of Notice	Signature of Authorized Representative
Certificate Holder/Additional Insured	_____
Chicago Transit Authority Risk Management Dept. 567 W. Lake St, 6 <sup>th</sup> Floor Chicago, IL 60661	Agent/Company Address _____ Telephone _____

CTA RISK MANAGEMENT (2/05)



CHICAGO TRANSIT AUTHORITY

567 West Lake Street  
Chicago, Illinois 60661-1498  
TEL. 312 664-7200  
[www.transitchicago.com](http://www.transitchicago.com)

## **Letter of Commitment**

**A Signed Contractual Agreement or Written Letter of Commitment serves as a formal agreement between the company and the CTA for the work to be performed.**

The following Information should be included in your Letter:

1. Company's name, address, phone, and fax number
2. Company's contact person/project manager
3. Scope, Location, and Duration of the Project
4. Authorization to employ our service and bill your company
5. Authorized signature from project manager or officer of company



CHICAGO TRANSIT AUTHORITY

567 West Lake Street  
Chicago, Illinois 60661-1498  
TEL 312 664-7200  
[www.transitchicago.com](http://www.transitchicago.com)

## **SAMPLE: Letter of Commitment**

Chicago Transit Authority  
567 W. Lake  
Chicago, IL 60661

Contractor:           Company Name  
                              Address  
                              City, State, Zip Code  
Phone:                 (XXX) XXX-XXXX  
Fax:                    (XXX) XXX-XXXX

Contact person/Project Manager:

Work Location:       Address  
                              City, State, Zip Code

Scope of Work:

Duration of Project:   XXXX

To Whom It May Concern:

*(Insert company name)* is the Contractor for the building at *(insert address/project location)*, and intends to *(insert type of work to be performed)* at the said location. The property is adjacent to the CTA's (i.e. **Red, Brown, Purple, Blue, Orange, Yellow, or Pink**) line. The work will be completed in *(insert number)* days.

If any of CTA's services are required, I authorize the employment of and payment for such services.

Sincerely,

XXXXX  
(Company Name to be billed for services)



CHICAGO TRANSIT AUTHORITY

567 West Lake Street  
Chicago, Illinois 60661-1498  
TEL 312 664-7200  
[www.transitchicago.com](http://www.transitchicago.com)

## **CTA Deposit Requirements**

All Contractors performing work on or near the Chicago Transit Authority's (CTA) property will be required to provide a deposit in advance equal to CTA's estimate. No contractor will be permitted to work prior to submission of the deposit. The estimated amount includes, but is not limited to the following CTA services: Flagging Charges, Slow Zone Charges (signage and initial supplies), Inspector Charges, and other services as required (i.e. electricians, signal maintainers, switch persons, etc.)

### **Flagging Charges**

The Contractor must provide CTA with a minimum of seventy-two (72) week day hours to schedule flagmen for a project (this means that flagmen required for the following Monday must be requested by 12:00PM (Noon) the previous Wednesday). Flagmen are scheduled for a minimum of eight (8) hours. Cancellations of flagmen orders require a twenty-four (24) hour advance notice, otherwise, the Contractor will be charged for the scheduled workers.

### **Slow Zones and Supplies**

If a project requires the use of slow zones (work that is in close proximity to CTA tracks that requires Trains to reduce speeds), CTA will supply the signage for a fee. The contractor will be charged a fee of \$1,600.00 for each set of slow zone signage and associated equipment issued. The initial set of batteries for the lighting supplies will be provided by the CTA; however the contractor will need to supply any subsequent batteries/bulbs. Additionally, the contractor will be responsible for setting up, maintaining, removing, and securing the slow zones (Note: Contractor workers must have completed the Rail Right-of-Way Safety Training Session). The contractor will be refunded the balance remaining from the slow zone charge, less \$200.00 per ninety (90) days of usage and the cost of unreturned equipment.

### **Inspector Charges**

Projects scheduled during weekend hours count as overtime for CTA inspectors. Weekend hours begin Saturday at 5:00 AM and end Monday at 5:00 AM. CTA requires a five (5) day advance notice from Contractors to schedule inspectors for weekend projects. If the Contractor's initial deposit amount is expended prior to the completion of the project, CTA will require an additional deposit to cover the remaining work for the project. CTA will not provide services if additional funds are not provided. After official project completion, all unused funds will be returned to the contractor.

All checks must be payable to the:

Chicago Transit Authority,  
567 West Lake Street  
Chicago, IL 60661

To ensure prompt service, please include the estimate sheet, your Commitment Letter, and address it to the attention of Abdin Carrillo. If you have any questions, please contact me at (312) 681.3913

Sincerely

A handwritten signature in blue ink that reads "Abdin Carrillo".

Abdin Carrillo  
Manager, Construction Management Oversight



CHICAGO TRANSIT AUTHORITY

567 West Lake Street  
Chicago, Illinois 60661-1498  
TEL. 312 664-7200  
[www.transitchicago.com](http://www.transitchicago.com)

## Rail Safety Training

All Contractor/Subcontractor/Consultant personnel assigned to work on, under, above, or adjacent to the CTA Right-Of-Way (R.O.W) and inside Rail Maintenance Facilities adjacent to six-hundred (600) VDC, are required to successfully complete a one-day (8-hour) Rail Safety Training (R.S.T.) Course administered by CTA in order to qualify for a Rail Right-Of-Way Safety Card. The course identifies the dangers that exist on the Rail System, including moving trains and the 600-volt DC Traction Power Distribution System. The CTA Representative (Abdin Carrillo) will determine if specific situations may not require R.S.T. (e.g., all work will be outside CTA's R.O.W. and there is NO chance that personnel, material or equipment will penetrate CTA R.O.W. or impact Rail Operations).

The General Contractor is responsible for requesting Rail Safety Training for Contractor/Subcontractor employees by either calling or providing an email to Ora Hardaway, CTA (contact info below). The General Contractor (no Subcontractors are to contact CTA) shall give the full names and the last 4 digits of the social security numbers for each individual proposed for the training. The Contractor shall include a check payable to the "Chicago Transit Authority", for the individual charges of the "Rail Safety Training Fee" multiplied by the number of individuals proposed for training. The "Rail Safety Training Fee" is currently \$200.00 (payable in advance) and is non-refundable. Individuals that fail to report for training or are rejected for training must reschedule (additional training fees will apply).

### Scheduling Procedures

1. Contact: Ora Hardaway, [ohardaway@transitchicago.com](mailto:ohardaway@transitchicago.com), (312) 681-3951 to register for class at least two (2) weeks in advance (it is recommended that Contractors schedule even further in advance due to high volume of work).
2. Once approved, you will receive a faxed or email confirmation and information packet.

**RAILROAD PROTECTIVE LIABILITY INSURANCE (BDE)**

Effective: December 1, 1986

Revised: January 1, 2022

Description. Railroad Protective Liability and Property Damage Liability Insurance shall be carried according to Article 107.11 of the Standard Specifications. A separate policy is required for each railroad unless otherwise noted.

---

NAMED INSURED & ADDRESS	NUMBER & SPEED OF PASSENGER TRAINS	NUMBER & SPEED OF FREIGHT TRAINS
Chicago Transit Authority (CTA) 567 West Lake Street Chicago IL 60661-1465	Blue Line 382 trains/day@55mph.	0
Class 1 RR (Y or N): N DOT/AAR No.: NA RR Division: CTA	RR Mile Post: NA	RR Sub-Division: Blue Line
For Freight/Passenger Information Contact: Abdin Carrillo For Insurance Information Contact: Tamika Press	Phone: 312/681-3913 Phone: 312/681-2901	

---

Basis of Payment. Providing Railroad Protective Liability and Property Damage Liability Insurance will be paid for at the contract unit price per Lump Sum for RAILROAD PROTECTIVE LIABILITY INSURANCE.

**GENERAL ELECTRICAL REQUIREMENTS**

Effective: January 1, 2026

This special provision replaces Articles 801.01 – 801.07, 801.09 – 801-16 of the Standard Specifications.

**Definition.** Codes, standards, and industry specifications cited for electrical work shall be the latest adopted version thereof, unless indicated otherwise.

Materials shall include electrical equipment, fittings, devices, motors, appliances, fixtures, apparatus, all hardware and appurtenances, and the like, used as part of, or in connection with, electrical installation.

**Standards of Installation.** Materials shall be installed according to the manufacturer’s recommendations, the NEC, OSHA, the NESC, and AASHTO’s Standard Specifications for Structural Supports for Highway Signs, Luminaires, and Traffic Signals.

All like materials shall be from the same manufacturer. Listed and labeled materials shall be used whenever possible. The listing shall be according to UL or an approved equivalent.

**Safety and Protection.** Safety and protection requirements shall be as follows.

**Safety.** Electrical systems shall not be left in an exposed or otherwise hazardous condition. All electrical boxes, cabinets, pole handholes, etc. which contain wiring, either energized or non-energized, shall be closed or shall have covers in place and be locked when possible, during nonworking hours.

**Protection.** Electrical raceway or duct openings shall be capped or otherwise sealed from the entrance of water and dirt. Wiring shall be protected from mechanical injury.

**Equipment Grounding Conductor.** All electrical systems, materials, and appurtenances shall be grounded. Good ground continuity throughout the electrical system shall be assured, even though every detail of the requirements is not specified or shown. Electrical circuits shall have a continuous insulated equipment grounding conductor. When metallic conduit is used, it shall be bonded to the equipment grounding conductor but shall not be used as the equipment grounding conductor.

Detector loop lead-in circuits, circuits under 50 volts, and runs of fiber optic cable will not require an equipment grounding conductor.

Where connections are made to painted surfaces, the paint shall be scraped to fully expose metal at the connection point. After the connection is completed, the paint system shall be repaired to the satisfaction of the Engineer.

Bonding of all boxes and other metallic enclosures throughout the wiring system to the equipment grounding conductor shall be made using a splice and pigtail connection. Mechanical connectors shall have a serrated washer at the contact surface.

All connections to structural steel or fencing shall be made with exothermic welds. Care shall be taken not to weaken load carrying members. Where connections are made to epoxy coated reinforcing steel, the epoxy coating shall be sufficiently removed to facilitate a mechanical connection. The epoxy coating shall be repaired to the satisfaction of the Engineer. Where connections are made to insulated conductors, the connection shall be wrapped with at least four layers of electrical tape extended 6 in. (150 mm) onto the conductor insulation.

**Submittals.** At the preconstruction meeting, the Contractor shall submit a written listing of manufacturers for all major electrical and mechanical items. The list of manufacturers shall be binding, except by written request from the Contractor and approval by the Engineer. The request shall include acceptable reasons and documentation for the change.

**Within 30 calendar days after contract execution, the Contractor shall submit, for approval, through the method as directed in the pre-construction meeting.** Submittals for the materials for each individual pay item shall be complete in every respect. Submittals which include multiple pay items shall have all submittal material for each item or group of items covered by a particular specification, grouped together and the applicable pay item identified. Various submittals shall, when taken together, form a complete coordinated package. A partial submittal will be returned without review unless prior written permission is obtained from the Engineer.

Submittals shall be provided for all items used, temporary and permanent, for review and approval.

**Equipment which will be owned and maintained by a local agency other than the State shall be reviewed and approved by that agency prior to submittal to the State. The submittal to the State shall include any comments made by the local agency.**

Each PDF document must be a vector format PDF from the originating supplier or program and not scanned images.

The following submittal file naming convention shall be used:

*Contract#\_PayItemNumbe#1\_PayItem#2\_PayItem#3\_Description.pdf*

The Description can be the Pay Item Abbreviation.

Examples:

62Z54\_81702140\_81702150\_EC-C-XLP-USE.pdf

62Z54\_X0327683\_CCTV-CAM-STR-GS-100MH.pdf

62Z34\_81028200\_81028240\_UNDRGRD-C-GALVS-Resub-1.pdf

The submittal must clearly identify the specific model number or catalog number of the item being proposed. Submittals must be the Manufacturers current published information. Out of date submittal material will be grounds for rejection.

Any comments or notations made on the submittal by the Manufacturer, Representative, and or Contractor shall be in **BLUE**. The reviewing agency shall make comments in **RED**.

The submittal shall be properly identified by Contractor, Pay Item Number, route, section, county, and contract number in **BLUE** lettering as previously described. Example:

Contractor: Contractor Name Pay Item: X0327607 Route: I-00 Section: 2013-xxx-yzx County: Cook Contract: 12Z34
--

**The Contractor shall have reviewed the submittal material and affixed the Contractor's stamp of approval, with date and signature, for each individual item prior to submittal. The Contractor's approval stamp shall be the first page of the submittal.**

Illegible print, incompleteness, inaccuracy, or lack of coordination will be grounds for rejection.

**Items from multiple disciplines shall not be combined on a single submittal and transmittal. Items for lighting, signals, surveillance, and CCTV must be in separate submittals since they may be reviewed by various personnel in various locations.**

The Department may provide a list of pay items broken out by discipline upon request for a particular contract. In general, the disciplines are as follows:

Discipline	Typical Items
All Electrical Work	Cables Conduit/Duct Handholes Junction Boxes
ITS	CCTV CCTV structures CCTV Cabinets Camera Lowering Devices Communication vaults Heavy Duty Handhole Loop cables Detector equipment & associated structures Ramp metering & associated structures Wireless pavement sensors and associated structures Radar detection and associated structures Cabinets for surveillance equipment Data Probing Handholes Dynamic Message Signs (DMS) Fiber optic cable, duct, splices, terminations, patch panels Fiber Optic Utility Markers Network equipment (Ethernet switches, power supplies, media converters)
Lighting	Breakaway devices Light poles Light tower Lighting cables Lighting controllers Luminaires Unit duct
Traffic Signal	Controllers/Cabinets Handholes Illuminated signs Pedestrian Push Buttons Signal Cable Signal Detectors Signal Heads Signal Loop Cable Signal Modules Signal Structures
Pump Station	All pump station equipment
Signing	Signing
Local Roads Lighting	Same as lighting
Local Roads Traffic Signal	Same as traffic signal
Discipline with the predominate amount of work in contract or ask Engineer.	Raceways Electric cables Junction boxes

The Engineer will review the submittals for conformance with the design concept of the project according to Article 105.04 and the following. The Engineer will stamp the drawings indicating their status as "Approved", "Approved as Noted", "Disapproved", "Incomplete", or "Information Only". The Engineer's review is for conformance with the design concept only, it shall be the Contractor's responsibility to coordinate the various items into a working system as specified. The Contractor shall not be relieved from responsibility for errors or omissions in the shop, working, or layout drawings by the Engineer's approval thereof. The Contractor shall still be in full compliance with contract and specification requirements.

All submitted items reviewed and marked "Disapproved", "Incomplete" or "Approved as Noted" shall be resubmitted by the Contractor in their entirety, unless otherwise indicated within the submittal comments.

Work shall not begin until the Engineer has approved the submittal. Material installed prior to approval by the Engineer, will be subject to removal and replacement at no additional cost to the Department.

**Certifications.** When certifications are specified and are available prior to material manufacture, the certification shall be included in the submittal information. When specified and only available after manufacture, the submittal shall include a statement of intent to furnish certification. All certificates shall be complete with all appropriate test dates and data.

**Authorized Project Delay.** See Article 801.08

**Maintenance transfer and Preconstruction Inspection:**

General. Before performing any excavation, removal, or installation work (electrical or otherwise) at the site, the Contractor shall request a maintenance transfer and preconstruction site inspection, to be held in the presence of the Engineer and a representative of the party or parties responsible for maintenance of any electrical systems (lighting, ITS, Pump Station, Surveillance, and traffic control systems) which may be affected by the work. The request for the maintenance transfer and preconstruction inspection shall be made no less than fourteen (14) calendar days prior to the desired inspection date. The maintenance transfer and preconstruction inspection shall:

Establish the procedures for formal transfer of maintenance responsibility required for the construction period.

Establish the approximate location and operating condition of the electrical systems which may be affected by the work.

Marking of Existing Cable Systems. The party responsible for maintenance of any existing electrical systems at the project site will, at the Contractor's request, mark and/or stake, once per location, all underground cable routes owned or maintained by the State. A project may involve multiple "locations" where separated electrical systems are involved (i.e. different controllers). The markings shall be taken to have a horizontal tolerance of at least 1 foot (304.8 mm) to either side. The request for the cable locations and marking shall be made at the same time the request for the maintenance transfer and preconstruction inspection is made. The Contractor shall exercise extreme caution where existing buried cable runs are involved. The markings of existing systems are made strictly for assistance to the Contractor, and this does not relieve the Contractor of responsibility for the

repair or replacement of any cable run damaged in the course of his work, as specified elsewhere herein. Note that the contractor shall be entitled to only one request for location marking of existing systems and that multiple requests may only be honored at the contractor's expense. No locates will be made after maintenance is transferred unless it is at the contractor's expense.

Condition of Existing Systems. The Contractor shall conduct an inventory of all existing electrical system equipment within the project limits, which may be affected by the work, making note of any parts which are found broken or missing, defective or malfunctioning. Megger and load readings shall be taken for all existing circuits which will remain in place or be modified. If a circuit is to be taken out in its entirety, then readings do not have to be taken. The inventory and test data shall be reviewed with and approved by the Engineer and a record of the inventory shall be submitted to the Engineer for the record. Without such a record, all systems transferred to the Contractor for maintenance during construction shall be returned at the end of construction in complete, fully operating condition.”

### **Maintenance and Responsibility During Construction.**

Lighting Operation and Maintenance Responsibility. The scope of work shall include the assumption of responsibility for the continuing operation and maintenance of the existing, proposed, temporary, sign and navigation lighting, or other lighting systems and all appurtenances affected by the work as specified elsewhere herein. Maintenance of lighting systems is specified elsewhere and will be paid for separately.

The proposed lighting system must be operational prior to opening the roadway to traffic unless temporary lighting exists which is designed and installed to properly illuminate the roadway.

Electrical Infrastructure During Construction. The scope of work shall include locating and marking the proposed underground infrastructure installed in this contract.

Energy and Demand Charges. The payment of basic energy and demand charges by the electric utility for existing lighting, and temporary lighting, which remains in service will continue as a responsibility of the Owner, unless otherwise indicated. Unless otherwise indicated or required by the Engineer duplicate lighting systems (such as temporary lighting and proposed new lighting) shall not be operated simultaneously at the Owner's expense and lighting systems shall not be kept in operation during long daytime periods at the Owner's expense. Upon written authorization from the Engineer to place a proposed new lighting system in service, whether the system has passed final acceptance or not, (such as to allow temporary lighting to be removed), the Owner will accept responsibility for energy and demand charges for such lighting, effective the date of authorization. All other energy and demand payments to the utility shall be the responsibility of the Contractor until final acceptance.

**Damage to Electrical Systems.** Should damage occur to any existing electrical systems through the Contractor's operations, the Engineer will designate the repairs as emergency or non-emergency in nature.

Emergency repairs shall be made by the Contractor, or as determined by the Engineer, the Department, or its agent. Non-emergency repairs shall be performed by the Contractor within six working days following discovery or notification. All repairs shall be performed in an expeditious manner to assure all electrical systems are operational as soon as possible. The repairs shall be performed at no additional cost to the Department.

Lighting. An outage will be considered an emergency when three or more lights on a circuit or three successive lights are not operational. Knocked down materials, which result in a danger to the motoring public, will be considered an emergency repair.

Temporary aerial multi-conductor cable, with grounded messenger cable, will be permitted if it does not interfere with traffic or other operations, and if the Engineer determines it does not require unacceptable modification to existing installations.

**Marking Proposed Locations.** The Contractor shall mark or stake the proposed locations of all poles, cabinets, junction boxes, pull boxes, handholes, cable routes, pavement crossings, and other items pertinent to the work. A proposed location inspection by the Engineer shall be requested prior to any excavation, construction, or installation work after all proposed installation locations are marked. Any work installed without location approval is subject to corrective action at no additional cost to the Department.

**Inspection of electrical work.** Inspection of electrical work shall be according to Article 105.12 and the following.

Before any splice, tap, or electrical connection is covered in handholes, junction boxes, light poles, or other enclosures, the Contractor shall notify and make available such wiring for the Engineer's inspection.

#### **Testing.**

**General.** Before final inspection, the electrical work shall be tested. Tests may be made progressively as parts of the work are completed or may be made when the work is complete. Tests shall be made in the presence of the Engineer. Items which fail to test satisfactorily shall be repaired or replaced. Tests shall include checks of control operation, system voltages, cable insulation, and ground resistance and continuity.

The forms for recording test readings will be available from the Engineer in electronic format. The Contractor shall provide the Engineer with a written report of all test data including the following:

- Voltage Tests
- Amperage Tests
- Insulation Resistance Tests
- Continuity tests
- Resistance of Grounding Electrodes
- Detector Loop Tests

**Lighting systems.** The following tests shall be made.

- (1) Voltage Measurements. Voltages in the cabinet from phase to phase and phase to neutral, at no load and at full load, shall be measured and recorded. Voltage readings at the last termination of each circuit shall be measured and recorded.
- (2) Insulation Resistance. Insulation resistance to ground of each circuit at the cabinet shall be measured and recorded with all loads disconnected. Prior to performance of

the insulation resistance test, the Contractor shall remove all fuses within all light pole bases on a circuit to segregate the luminaire loads.

On tests of new cable runs, the readings shall exceed 50 megohms for phase and neutral conductors with a connected load over 20A and shall exceed 100 megohms for conductors with a connected load of 20A or less.

On tests of cable runs which include cables which were existing in service prior to this contract, the resistance readings shall be the same or better than the readings recorded at the maintenance transfer at the beginning of the contract. Measurements shall be taken with a megohm meter approved by the Engineer.

- (3) Loads. The current of each circuit, phase main, and neutral shall be measured and recorded. The Engineer may direct reasonable circuit rearrangement. The current readings shall be within ten percent of the connected load based on material ratings.
- (4) Ground Continuity. Resistance of the system ground as taken from the farthest extension of each circuit run from the controller (i.e. check of equipment ground continuity for each circuit) shall be measured and recorded. Readings shall not exceed 2.0 ohms, regardless of the length of the circuit.
- (5) Resistance of Grounding Electrodes. Resistance to ground of all grounding electrodes shall be measured and recorded. Measurements shall be made with a ground tester during dry soil conditions as approved by the Engineer. Resistance to ground shall not exceed 10 ohms.

**Surveillance.** The following tests shall be made in addition to the lighting system test above.

- (1) Detector Loops. Before and after permanently securing the loop in the pavement, the resistance, inductance, resistance to ground, and quality factor for each loop and lead-in circuit shall be tested.
- (2) The loop and lead-in circuit shall have an inductance between 20 and 2500 microhenries.
- (3) The resistance to ground shall be a minimum of 50 megohms under any conditions of weather or moisture.
- (4) The continuity test of the loop and loop lead-in shall not have a resistance greater than two (2) ohms
- (5) The quality factor (Q) shall be 5 or greater.

Loops which fail to test satisfactorily shall be repaired or replaced.

Telecommunication Cable. Once the telecommunication cable is installed complete with all cable terminations complete the Contractor shall request an end-to-end test. The Contractor shall request the end-to-end test at least 7 days in advance to the TSC Engineer. Any lane closures and/or any other safety measures that need to be taken shall be provided for by the Contractor and shall be considered incidental to the cost of this

item. The type of test performed shall be an end-to-end test with Halcyon type equipment transmitting and receiving at each end of the cable. Each pair shall be tested, and the results shall be recorded and submitted to the Engineer. If any results don't fall within the requirements set forth in (REA) PE-39, the Contractor shall correct and re-test that cable pair. Traffic Systems will tolerate only one pair out of every 100 pair of cable that doesn't meet or exceed specifications set forth in (REA) PE-39.

Wireless In-Pavement Detection Systems shall be tested in accordance with the approved testing procedures provided in the catalog cut submittal.

### **Fiber Optic Systems.**

The Contractor shall submit detailed test procedures for approval by the Engineer. All fibers (terminated and un-terminated) shall be tested bi-directionally at both 1310 nm and 1550 nm with both an Optical Time Domain Reflectometer (OTDR) and a power meter with an optical source. For testing, intermediate breakout fibers may be concatenated and tested end-to-end. Any discrepancies between the measured results and these specifications will be resolved to the satisfaction of the Engineer.

Fibers which are not to be terminated shall be tested with a temporary fusion spliced pigtail fiber. **Mechanical splice or bare fiber adapters are not acceptable.**

The Contractor shall provide the date, time and location of any tests required by this specification to the Engineer at least 5 working (7 calendar) days before performing the test. Included with the notification shall be a record drawing of the installed fiber optic cable system. The drawings shall indicate actual installed routing of the cable, the locations of splices, and locations of cable slack with slack quantities identified.

Upon completion of the cable installation, splicing, and termination, the Contractor shall test all fibers for continuity, events above 0.1 dB, and total attenuation of the cable. The test procedure shall be as follows:

A Certified Technician utilizing an Optical Time Domain Reflectometer (OTDR) and Optical Source/Power Meter shall conduct the installation test. The test equipment used shall have been calibrated within the last two years. Documentation shall be provided. The Technician is directed to conduct the test using the standard operating procedures defined by the manufacturer of the test equipment. All fibers installed shall be tested in both directions.

A fiber ring or fiber box shall be used to connect the OTDR to the fiber optic cable under test at both the launch and receive ends. The tests shall be conducted at 1310 and 1550 nm for all fibers.

All testing shall be witnessed by the IDOT Engineer, and a copy of the test results (CD ROM or USB Drive) shall be submitted on the same day of the test. Hardcopies shall be submitted as described herein with copies on CD ROM or USB Drive.

At the completion of the test, the Contractor shall provide copies of the documentation of the test results to the Project Engineer. The test documentation shall be submitted as two bound copies and three CD ROM, or USB drive copies, and shall include the following:

Cable & Fiber Identification:

- Cable ID
- Cable Location - beginning and end point
- Fiber ID, including tube and fiber color
- Wavelength
- Pulse width (OTDR)
- Refractory index (OTDR)
- Operator Name
- Date & Time
- Setup Parameters
- Range (OTDR)
- Scale (OTDR)
- Setup Option chosen to pass OTDR "dead zone"

Test Results shall include:

- OTDR Test results
- Total Fiber Trace
- Splice Loss/Gain
- Events > 0.10 dB
- Measured Length (Cable Marking)
- Total Length (OTDR)
- Optical Source/Power Meter Total Attenuation (dB/km)

Sample Power Meter Tabulation:

Power Meter Measurements (dB)									
Location		Fiber No.	Cable Length (km)	A to B		B to A		Bidirectional Average	
A	B			1310 nm	1550 nm	1310 nm	1550 nm	1310 nm	1550 nm
		1							
		2							
Maximum Loss									
Minimum Loss									

The OTDR test results file format must be Bellcore/Telcordia compliant according to GR-196-CORE Issue 2, OTDR Data Standard, GR 196, Revision 1.0, GR 196, Revision 1.1, GR 196, Revision 2.0 (SR-4731) in a ".SOR" file format. A copy of the test equipment manufacture's software to read the test files, OTDR and power, shall be provided to the Department. These results shall also be provided in tabular form, see sample below:

Sample OTDR Summary				
Cable Designation:	<i>TCF-IK-03</i>	OTDR Location:	<i>Pump Sta. 67</i>	Date: <i>1/1/00</i>
Fiber Number	Event Type	Event Location	Event Loss (dB)	
			1310 nm	1550 nm
<i>1</i>	<i>Splice</i>	<i>23500 Ft.</i>	<i>.082</i>	<i>.078</i>
<i>1</i>	<i>Splice</i>	<i>29000 Ft.</i>	<i>.075</i>	<i>.063</i>
<i>2</i>	<i>Splice</i>	<i>29000 Ft.</i>	<i>.091</i>	<i>.082</i>
<i>3</i>	<i>Splice</i>	<i>26000 Ft.</i>	<i>.072</i>	<i>.061</i>
<i>3</i>	<i>Bend</i>	<i>27000 Ft.</i>	<i>.010</i>	<i>.009</i>

The following shall be the criteria for the acceptance of the cable:

Upon completing all splicing operations for a cable span, the Contractor shall measure the mean bi-directional loss at each splice using an Optical Time Domain Reflectometer.

When splices are made between identical cables (same manufacturer and cable type) the average optical loss of each splice shall not exceed 0.10 dB. The average is determined by measuring the splice loss in both directions with an OTDR, adding the two readings, and dividing by two. Testing should be performed for both the 1310 and 1550 nm wavelengths. No individual splice loss measured in a single direction shall exceed 0.15 dB.

When splices are made between cables containing fibers of different mode field diameters, the average optical loss of each splice shall not exceed 0.50 dB. The average is determined by measuring the splice loss in both directions with an OTDR, adding the two readings, and dividing by two. Testing should be performed for both the 1310 and 1550 nm wavelengths. No individual splice loss measured in a single direction shall exceed 0.6 dB.

The Contractor shall measure the end-to-end attenuation of each fiber, from connector to connector, using an optical power meter and source. This loss shall be measured at from both directions and shall not exceed 0.35 dB per installed kilometer of single mode cable. Measurements shall be made at both 1300 and 1550 nm for single mode cable.

For multimode cable, power meter measurements shall be made at 850 and 1300 nm. The end-to-end attenuation shall not exceed 3.8 dB/installed kilometers at 850nm or 1.8 dB per installed kilometer at 1300nm for multimode fibers.

If the total loss exceeds these specifications, the Contractor shall replace or repair the cable run at the no additional cost to the state, both labor and materials. Elevated attenuation due to exceeding the pulling tension, or any other installation operation, during installation shall require the replacement of the cable run at no additional cost to the State, including labor and materials.

All test results shall be furnished to the Engineer seven working days before the date the inspection is scheduled.

**Contract Guarantee.** The Contractor shall provide a written guarantee for all electrical work provided under the contract for a period of six months after the date of acceptance with the following warranties and guarantees.

- (a) The manufacturer's standard written warranty for each piece of electrical material or apparatus furnished under the contract. The warranty for light emitting diode (LED) modules, including the maintained minimum luminance, shall cover a minimum of 120 months from the date of delivery.
- (b) The Contractor's written guarantee that, for a period of six months after the date of final acceptance of the work, all necessary repairs to or replacement of said warranted material or apparatus for reasons not proven to have been caused by negligence on the part of the

user or acts of a third party shall be made by the Contractor at no additional cost to the Department.

- (c) The Contractor's written guarantee for satisfactory operation of all electrical systems furnished and constructed under the contract for a period of six months after final acceptance of the work.

The warranty for an uninterruptable power supply (UPS) shall cover a minimum of two years from date the equipment is placed in operation; however, the batteries of the UPS shall be warranted for full replacement for a minimum of five years.

**Record Drawings.** Alterations and additions to the electrical installation made during the execution of the work shall be made on the PDF copy of the as-Let documents using a PDF editor. Hand drawn notations or markups and scanned plans are not acceptable. These drawings shall be updated daily and shall be available for inspection by the Engineer during the work. The record drawings shall include the following:

- Cover Sheet
- The Electrical Maintenance Contract Management System (EMCMS) location designation, i.e. "L", "TS", "S", "A" number.
- Summary of Quantities, electrical items only
- Legends, Schedules, and Notes
- Plan Sheets
- Final fiber assignment tables
- Pertinent Details
- Single Line Diagrams; electrical, communications, surveillance and fiber optic.
- Other useful information useful to locate and maintain the systems.

Any modifications to the details shall be indicated. Final quantities used shall be indicated on the Summary of Quantities. **Foundation depths used shall also be listed.**

As part of the record drawings, the Contractor shall inventory all materials, new or existing, on the project and record information on inventory sheets provided by the Engineer.

The inventory shall include:

- Location of Equipment, including rack, chassis, slot as applicable.
- Designation of Equipment
- Equipment manufacturer
- Equipment model number
- Equipment Version Number
- Equipment Configuration
  - Addressing, IP or other
  - Settings, hardware or programming
- Equipment Serial Number

The following electronic inventory forms are available from the Engineer:

- Lighting Controller Inventory

- Lighting Inventory
- Light Tower Inspection Checklist
- ITS Location Inventory

The information shall be entered in the forms; handwritten entries will not be acceptable; except for signatures. Electronic file shall also be included in the documentation.

When the work is complete, and seven days before the request for a final inspection, the set of contract drawings, marked "**RECORD DRAWINGS**", shall be submitted to the Engineer for review and approval and shall be stamped with the date and the signature of the Contractor's supervising Engineer or Electrician. The record drawings shall be submitted in PDF format via a mutually agreed to electronic format for review and approval.

In addition to the record drawings, PDF copies of the final catalog cuts which have been Approved and Approved as Noted with applicable follow-up shall be submitted along with the record drawings. **The PDF files shall clearly indicate either by filename or PDF table of contents (bookmarks) the respective pay item number.** Specific part or model numbers of items which have been selected shall be clearly visible.

If the Electric Service is new or modified, documentation as required in the Electric Utility Service Installation and Connection shall be submitted.

During the Final Inspection, the Contractor shall provide three sets of electronically produced drawings in a moisture proof pouch to be kept on the inside door of the controller cabinet or other location approved by the Engineer. These drawings shall show the final as-built circuit orientation(s) of the project in the form of a single line diagram with all equipment designations and clearly identified.

Final documentation shall be submitted as a complete submittal package, i.e. record drawings, test results, inventory, etc. shall be submitted at the same time. Partial piecemeal submittals will be rejected without review.

The identical material shall also be submitted in the same manner as the catalog cut submittals utilizing the following final documentation pay item numbers:

<b>Pay Code</b>	<b>Description</b>	<b>Discipline</b>
FDLRD000	Record Drawings - Lighting	Lighting
FDSRD000	Record Drawings - Surveillance	Surveillance
FDTRD000	Record Drawings - Traffic Signal	Traffic Signal
FDIRD000	Record Drawings - ITS	ITS
FDLCC000	Catalog Cuts - Lighting	Lighting
FDSCC000	Catalog Cuts – Surveillance	Surveillance
FDTCC000	Catalog Cuts – Traffic Signal	Traffic Signal
FDICC000	Catalog Cuts - ITS	ITS
FDLWL000	Warranty - Lighting	Lighting
FDSWL000	Warranty - Surveillance	Surveillance
FDTWL000	Warranty - Traffic Signal	Traffic Signal
FDIWL000	Warranty - ITS	ITS
FDLTR000	Test Results - Lighting	Lighting
FDSTR000	Test Results - Surveillance	Surveillance
FDTTR000	Test Results - Traffic Signal	Traffic Signal
FDITR000	Test Results - ITS	ITS
FDLINV00	Inventory - Lighting	Lighting
FDSINV00	Inventory - Surveillance	Surveillance
FDTINV00	Inventory - Traffic Signal	Traffic Signal
FDIINV00	Inventory - ITS	ITS
FDLGPS00	GPS - Lighting	Lighting
FDSGPS00	GPS - Surveillance	Surveillance
FDTGPS00	GPS - Traffic Signal	Traffic Signal
FDIGPS00	GPS - ITS	ITS
FDLES00	Electric Service - Lighting	Lighting
FDSES00	Electric Service - Surveillance	Surveillance
FDTES00	Electric Service - Traffic Signal	Traffic Signal
FDIES00	Electric Service - ITS	ITS

Record Drawings shall include Marked up plans, controller info, Electric Service Info, Equipment Settings, Manuals, Wiring Diagrams for each discipline.

Test results shall be all electrical test results, fiber optic OTDR, and Fiber Optic power meter as applicable for each discipline.

GPS Documentation. In addition to the specified record drawings, the Contactor shall record GPS coordinates of the following electrical components being installed, modified or being affected in other ways by this contract:

- All light poles and light towers.
- Handholes and vaults.

- Junction Boxes
- Conduit roadway crossings.
- Controllers.
- Control Buildings.
- Structures with electrical connections, i.e. DMS, lighted signs.
- Electric Service locations.
- CCTV Camera installations.
- Roadway Surveillance installations.
- Fiber Optic Splice Locations.
- Fiber Optic Cables. Coordinates shall be recorded along each fiber optic cable route every 200 feet.
- Fiber Optic Utility Markers
- All fiber optic slack locations shall be identified with quantity of slack cable included. When sequential cable markings are available, those markings shall be documented as cable marking into enclosure and marking out of enclosure.
- All wireless in-pavement vehicle detectors

Datum to be used shall be North American 1983.

Data shall be provided electronically. The electronic format shall be compatible with MS Excel. **Latitude and Longitude shall be in decimal degrees with a minimum of 6 decimal places.** Each coordinate shall have the following information:

1. District
2. Description of item
3. Designation
4. Use
5. Approximate station
6. Contract Number
7. Date
8. Owner
9. Latitude
10. Longitude
11. Comments

A spreadsheet template will be available from the Engineer for use by the Contractor.

Accuracy. Data collected is to be mapping grade. A handheld mapping grade GPS device shall be used for the data collection. The receiver shall support differential correction, and data shall have minimum 5 meter accuracy after post processing.

GPS receivers integrated into cellular communication devices, recreational and automotive GPS devices are not acceptable.

The GPS shall be the product of an established major GPS manufacturer having been in the business for a minimum of 6 years.”

The documents shall be organized by the Electrical Maintenance Contract Management System (EMCMS) location designation. If multiple EMCMS locations are within the contract, separate folders shall be utilized for each location as follows:

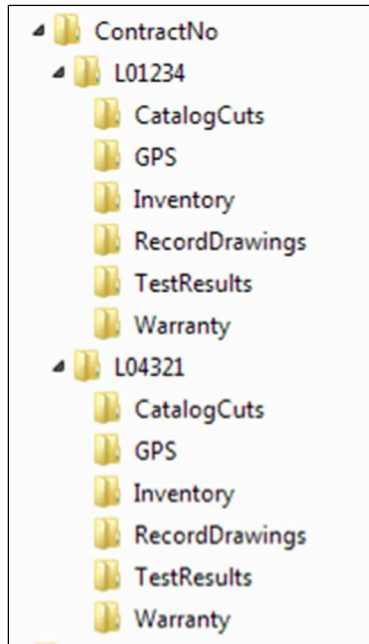

Extraneous information not pertaining to the specific EMCMS location shall not be included in that particular folder and sub-folder.

The inspection will not be made until after the delivery of acceptable record drawings, specified certifications, and the required guarantees.

The Final Acceptance Documentation Checklist shall be completed and is contained elsewhere herein.

**Acceptance.** Acceptance of electrical work will be given at the time when the Department assumes the responsibility to protect and maintain the work according to Article 107.30 or at the time of final inspection.

When the electrical work is complete, tested, and fully operational, the Contractor shall schedule an inspection for acceptance with the Engineer no less than seven working days prior to the desired inspection date. The Contractor shall furnish the necessary labor and equipment to make the inspection.

A written record of the test readings taken by the Contractor according to Article 801.13 shall be furnished to the Engineer seven working days before the date the inspection is scheduled. Inspection will not be made until after the delivery of acceptable record drawings, specified certifications, and the required guarantees.

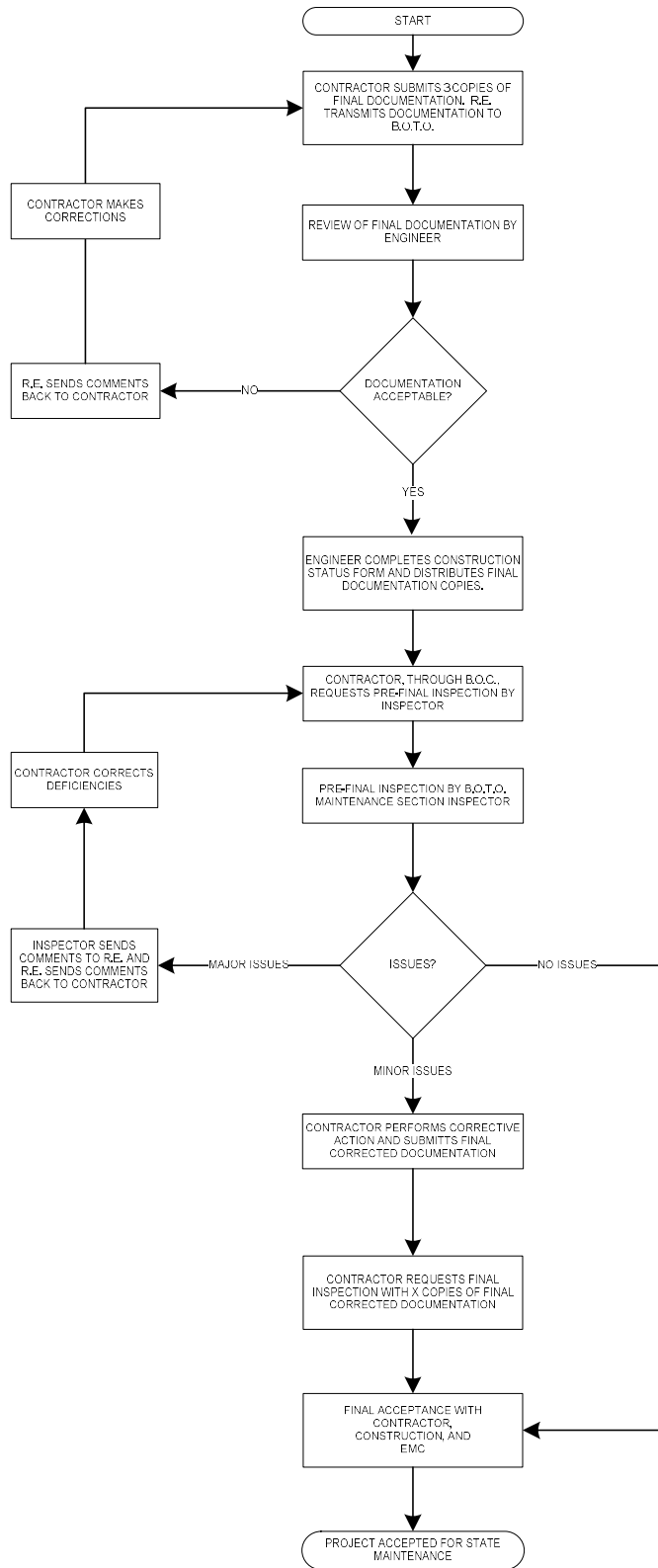

### Final Acceptance Documentation Checklist

LOCATION	
Route	Common Name
Limits	Section
Contract #	County
Controller Designation(s)	EMC Database Location Number(s)

ITEM	Contractor (Verify)	Resident Engineer (Verify)
<b>Record Drawings</b>		
-Three hardcopies (for cabinets)	<input type="checkbox"/>	<input type="checkbox"/>
-PDFs as required elsewhere	<input type="checkbox"/>	<input type="checkbox"/>
<b>Field Inspection Tests</b>		
-Voltage	<input type="checkbox"/>	<input type="checkbox"/>
-Amperage	<input type="checkbox"/>	<input type="checkbox"/>
-Cable Insulation Resistance	<input type="checkbox"/>	<input type="checkbox"/>
-Continuity	<input type="checkbox"/>	<input type="checkbox"/>
-Controller Ground Rod Resistance	<input type="checkbox"/>	<input type="checkbox"/>
(PDFs as required)		
<b>GPS Coordinates</b>		
-Excel file	<input type="checkbox"/>	<input type="checkbox"/>
(Check Special Provisions, Excel file required.)		
<b>Job Warranty Letter</b>		
(PDFs as required)	<input type="checkbox"/>	<input type="checkbox"/>
<b>Catalog Cut Submittals</b>		
-Approved & Approved as Noted	<input type="checkbox"/>	<input type="checkbox"/>
(PDFs as required)		
<b>Lighting Inventory Form</b>		
(PDFs as required)	<input type="checkbox"/>	<input type="checkbox"/>
<b>Lighting Controller Inventory Form</b>		
(PDFs as required)	<input type="checkbox"/>	<input type="checkbox"/>
<b>Electric Service Documentation</b>		
(PDFs as required)	<input type="checkbox"/>	<input type="checkbox"/>
<b>Light Tower Inspection Form</b>		
(If applicable, PDFs as required)	<input type="checkbox"/>	<input type="checkbox"/>

PDFs as required shall be submitted for all items above.

**General Notes:**

Record Drawings – The record drawings should contain contract cover sheet, summary of quantities showing all lighting pay item sheets, proposed lighting plans and lighting detail sheets. Submit hardcopies shall be 11” x 17” size. Temporary lighting plans and removal lighting plans should not be part of the set.

Field Inspection Tests – Testing should be done for proposed cables. Testing shall be per standard specifications. Forms shall be neatly filled out.

GPS Coordinates – Check special provisions “General Electrical Requirements”. Submit electronic “EXCEL” file. Coordinates in Latitude and Longitude, decimal degrees.

Job Warranty Letter – See standard specifications.

Cutsheet Submittal – See special provisions “General Electrical Requirements”. Scan Approved and Approved as Noted cutsheets.

Lighting Inventory Form – Inventory form should include only proposed light poles, proposed light towers, proposed combination (traffic/light pole) lighting and proposed underpass luminaires.

Lighting Controller Inventory Form – Form should be filled out for only proposed lighting controllers.

Light Tower Safety Inspection Form – Form should be filled out for each proposed light tower.

## **TRAFFIC SURVEILLANCE – GENERAL**

TSC T400#02

Effective: June 1, 1994

Revised: July 21, 2011

1.0 The following supplements applicable sections of Section 800 of the Standard Specifications for Road and Bridge Construction.

The intent of this Special Provision is to prescribe the materials and construction methods commonly used in traffic surveillance installations. All material furnished shall be new. The locations and the details of all installations shall be as indicated on the Plans or as directed by the Engineer.

When the road is open to traffic, except as otherwise provided, the Contractor may request a turn on and inspection of all complete traffic surveillance installations system. This request must be made to the Engineer a minimum of seven (7) working days prior to the time of the requested inspection. Upon demonstration that all surveillance is operational and all work is completed in accordance with the contract and to the satisfaction of the Bureau of Traffic Operations Electrical Engineer, The Bureau of Traffic Operations Electrical Engineer will then allow all of the surveillance to be placed in continuous operation. The Agency that is responsible for the maintenance of the traffic surveillance installations will assume the maintenance upon successful completion of this inspection.

Projects which call for the storage and re-use of existing traffic surveillance equipment shall have a 30 day test period prior to project acceptance.

## 1.1 DEFINITION OF TERMS

Whenever in these Special Provisions the following terms are used, the intent and meaning shall be interpreted as follows:

Induction Loop - A continuous non-spliced wire, three turns, permanently placed and sealed in sawcuts in the roadway and adjacent area, used in conjunction with an induction loop detector sensor unit.

State Highway Communications Center - The main communication control facility of the Illinois Department of Transportation with present offices at 201 W. Center Court, Schaumburg, Illinois 60196-1096.

## 1.2 PROSECUTION OF SURVEILLANCE WORK

The work shall be as indicated on the Plans and as required by the Specifications. Unless otherwise indicated, the Contractor shall furnish and install all required materials and equipment, including all associated appurtenances, to produce a complete and operational installation. The appurtenances shall be as indicated, and the costs shall be included in the unit prices bid for the pay items of this contract. The work shall be done in a workmanlike manner.

## 1.3 CONNECTIONS TO EXISTING INSTALLATIONS

Where new work connects to existing installations, the Contractor shall do all necessary cutting, fitting and foundation drilling to the existing installation and shall remove all existing work, as required, to make satisfactory connections, with the work to be performed under these Provisions, so as to leave the entire work in a finished and workmanlike manner, as approved by the Bureau of Traffic Operations Electrical Engineer. No raceways shall be allowed to enter cabinet through the sides or back walls.

Some contracted work which does not call for a complete rebuilding of a surveillance location but the replacement of detector loops and lead-in cable only in conjunction with work such as pavement overlay, cut and grind, curb and gutter replacement and other similar type work where existing appurtenances have been in place for several years. This at times has created pre-existing conditions (such as blocked/broken lead-in conduits, buried handholes) which the contractor may have to repair/replace to make the location fully functioning. The Contractor will be compensated for such work utilizing contract items after a complete inspection by the Bureau of Traffic Operations Electrical Engineer, Resident Engineer and Electrical Maintenance Contractor's Rep. with a full review on a case by case basis. Upon completing such work the Contractor shall notify the R.E. to contact the Bureau of Traffic Operations Electrical Engineer for checks and test to insure the location is on-line and working correctly.

The Contractor shall furnish all labor and material to the furtherance of this end, whether or not distinctly shown on the plans, in any of the "Standard Specifications" or in the Special Provisions.

Note that the Contractor shall be entitled to only one request for location marking of existing systems by the Electrical Maintenance Contractor and that multiple requests may only be honored at the Contractor's expense.

#### 1.4 STANDARD GUARANTEE

Manufacturers' warranties or guarantees on all electrical and mechanical equipment consistent with those provided as customary trade practice shall be obtained and transferred to the State.

#### 1.5 IN-SERVICE WARRANTIES OR GUARANTEES

The Contractor shall provide warranties or guarantees that will provide for satisfactory in-service operation of the mechanical and electrical equipment and related components. These warranties or guarantees shall cover a period of two (2) years following project acceptance. The cost of these warranties and guarantees shall be considered incidental to the Contract.

#### 1.6 EQUIPMENT DOCUMENTS

The Contractor shall furnish five (5) diagrams of the internal and external connection of the equipment in each Bureau of Traffic Operations Electrical cabinet. Contractor shall also furnish the Operating and maintenance instructions for all equipment supplied. One copy of the wiring diagrams for each cabinet shall be retained in each field cabinet. A wiring diagram shall be contained in a plastic pouch that shall be permanently mounted to the door of each cabinet. Contractor shall permanently mark the cabinet for each termination and each terminal connection as to loop, tone, closure, phone, and lane function of each termination in the cabinet and provide a completed cable log and location as-built diagram at each location.

#### 1.7 TERMINAL BLOCKS

Terminal blocks provided in field cabinets shall be the heavy duty barrier type. The terminal block shall be a minimum of 2 inches (50.8 mm) wide and 1-3/16 inch (30.16 mm) deep. Center to center of the terminal screws or studs shall be a minimum of 21/32 inch (16.67 mm) with barriers in between. Terminal blocks shall be rated at 45 amps 600 volts breakdown RMS line to line 11,000 V. and breakdown RMS line to ground 13,800 V. A marking strip shall be provided with each terminal block.

#### 1.8 EXISTING EQUIPMENT

All existing equipment, replaced by new equipment shall remain the property of the State and shall be delivered to the Electrical Maintenance Contractor. The cost of removing and delivering the replaced equipment shall be paid for under separate pay item for Cabinet Housing Equipment - Removal.

## 1.9 TELECOMMUNICATION CABLE

When installing the telecommunication cable, the Contractor shall extend his installation and connections of the cable to the next adjacent Surveillance installations or junction box, beyond the limits of his contract section. He shall be responsible for insuring that the cable is continuous and connected from one contract section to the other.

The Contractor shall comply with the agreement between the State of Illinois and IBT/Ameritech as to connections, locations, and terminations of the phone lines (Telephone Company, Engineering, General Service Engineering Division, Outside Plant Engineering Notes 14-36A., March 1971, Administrative Aids and Procedures).

## 1.10 EXISTING SURVEILLANCE EQUIPMENT AND APPURTENANCES

Before starting work, the Contractor, in the presence of the Resident Engineer, Bureau of Traffic Operations Electrical Engineer and the State Electrical Maintenance Contractor's rep., shall inspect the existing equipment to be delivered or maintained by the Contractor and shall take an inventory of all defective, broken, and/or missing parts. Those parts found broken, defective, and/or missing shall be repaired or replaced by the State Electrical Maintenance contractor and shall be recorded as such. The Contractor shall be required to maintain all tone transmitters, tone receivers, tone power supplies, tone mounting frames, harnesses, controller and wiring. The Contractor shall be required to maintain all metering and surveillance cabinets, foundation, concrete handhole, vehicle detection equipment, all interconnecting cables and all Surveillance appurtenances including signal heads. Contractor shall number each cabinet as indicated on the plans, with reflective decals as those used on lighting pole standard.

Should damage occur to any surveillance items during the Contractor's contract period, the Contractor shall repair or replace all damaged equipment at his own expense. The Bureau of Traffic Operations Electrical Engineer shall determine what equipment shall be reusable and what shall be replaced. Replaced equipment shall be of equal or better quality and type.

The Contractor, prior to the commencement of his work, shall notify the Bureau of Traffic Operations Electrical Engineer for a pre-construction inspection. If construction begins prior to this meeting, the Contractor assumes maintenance responsibilities of the locations within his contract limits and shall make any repairs or replace any damaged equipment pre-existing or damaged as a result of his own negligence at his own expense. This also relieves the Electrical Maintenance Contractor of providing one free locate of the surveillance installations within the contract limits.

### 1.11 AS-BUILT PLANS

Upon completion of the work, the Contractor shall furnish one (1) copy of "as-built" drawings on CD compatible with Micro Station V8-2004 Edition software at the Bureau of Traffic Operations Electrical Design Section and four (4) full size sets of "as-built" plans to the Resident Engineer. The plans shall include definite locations and length of all cables, duct, conduit pushes, induction loop, lead-in, foundations, handhole and P-duct. The cost of the "as-built" plans shall be incidental to the contract. The Engineer will not authorize final inspection of any installations until the said plans are in his possession.

### 1.12 PROTECTION OF THE WORK

Electrical work, equipment and appurtenances shall be protected from damage during construction until final acceptance. Electrical raceway or duct openings, shall be capped or sealed from the entrance of water and dirt. Wiring shall be protected from mechanical injury.

### 1.13 STANDARDS OF INSTALLATION

Electrical work shall be installed in a neat and workmanlike manner in accordance with the best practices of the trade. Unless otherwise indicated, materials and equipment shall be installed in accordance with the manufacturer's recommendations.

Except as specified elsewhere herein, materials and equipment shall be in conformance with the requirements of Section 800 & 1088 of the Standard Specifications for Road and Bridge Construction.

In addition to the requirements of the Standard Specifications relating to control of materials, the Contractor shall comply with the following requirements.

The Contractor shall supply samples of all wire, cable, and equipment and shall make up and supply samples of each type of cable splice proposed for use in the work for the Engineer's approval.

Before equipment and/or material including cabinet, telemetry, and detectors are delivered to the job site, the Contractor shall obtain and forward to the Engineer a certified, notarized statement from the manufacturer, containing the catalog numbers of the equipment and/or material, guaranteeing that the equipment and/or material, after manufacture, comply in all respects with the requirements of the Specifications and these Special Provisions. Re-manufactured or modified equipment other than by the original manufacturer shall not be allowed. Original manufacturer shall certify that he made modification to the equipment.

All cost of work and materials required to comply with the above requirements shall be included in the pay item bid prices, under which the subject materials and equipment are paid, and no additional materials and equipment are paid, and no additional compensation will be allowed. Materials and equipment not complying with the above requirements that have been installed on the job will be done at the Contractor's own risk and may be subject to removal and disposal at the Contractor's expense.

#### 1.14 PROCUREMENT

Materials and equipment shall be the products of established manufacturers, shall be new, and suitable for the service required. The Contractor is obligated to conduct his own search into the timely availability of the specified equipment and to ensure that all materials and equipment are in strict conformance with the contract documents. Materials or equipment items which are similar or identical shall be the product of the same manufacturer. The cost of submittals, certifications, any required samples and similar costs shall not be paid for extra but shall be included into the pay item bid price for the respective material or work.

#### 1.15 EXCEPTIONS, DEVIATIONS AND SUBSTITUTIONS

Exceptions to and deviations from the requirements of the Contract Documents shall not be allowed without approval by Engineer and Bureau of Traffic Operations Electrical Engineer. It is the Contractor's responsibility to note any deviations from contract requirements at the time of submittal and to make any requests for deviations in writing to the Engineer. In general, substitutions will not be acceptable. Requests for substitutions must demonstrate that the proposed substitution is superior to the material or equipment required by the Contract Documents. No substitutions shall be permitted without the approval of the Engineer, and Bureau of Traffic Operations Electrical Engineer.

#### 1.16 SUBMITTALS

Within 30 days after contract award, the Contractor shall submit, for approval, complete manufacturer's product data (for standard products and components) and detailed shop drawings (for fabricated equipment). All of the submittal information shall be assembled by the Contractor and submitted to the Engineer at one time. All equipment samples shall be submitted at this time. Partial and sporadic submittals may be returned without review. The Contractor may request, in writing, permission to make a partial submittal. The Engineer will evaluate the circumstances of the request and may accept to review such a partial submittal. However, no additional compensation or extension of time shall be allowed for extra costs or delays incurred due to partial or late submittals.

#### 1.17 TESTING

Before final acceptance, the electrical equipment, material, induction loops and work provided under this contract shall be tested. Tests will not be made progressively, as parts of the work are completed they shall be all made at one time. Items which fail to test satisfactorily shall be repaired or replaced. Bureau of Traffic Operations Electrical Engineer will witness all testing.

## 1.18 INSTALLATION/INSPECTION PROCEDURES

After all control boxes and equipment to be installed has been physically inspected and approved by Bureau of Traffic Operations Electrical Engineer, the equipment supplier shall then deliver all equipment to the job site. The Contractor shall then install/safeguard all the equipment which has been delivered prior to requesting an inspection. No unapproved equipment shall be on the job site or installed as part of the job. This does not relieve the Contractor from replacement/repairs of equipment found to be damaged or in non-compliance of these provisions.

Certain items such as conduit, wire, duct, anchor bolts, and junction boxes will be inspected and may be tested by the Department's Bureau of Materials and these items shall not be delivered to the job site without inspection approval. Items such as cabinets shall be inspected by the Engineer at the contractor's or manufacturer's shop and these items shall not be delivered to the job site without Bureau of Traffic Operations Electrical Engineer inspection approval. It shall be the Contractor's responsibility to arrange inspection activities with the Engineer thirty (30) days prior to installation. 30 days prior to installation of the tone equipment being supplied and, prior to request for a turn-on, the Bureau of Traffic Operations Electrical Engineer will be contacted for the correct frequencies, controller addresses and "DB" setting for each location to be installed. When the work is complete, all equipment fully operational, the Contractor shall schedule a turn-on inspection with the Engineer. Acceptance will be made as a total system, not as parts. The Contractor shall request the inspection no less than seven (7) working days prior to the desired inspection date.

No inspection shall be made until the delivery of acceptable "as built" drawings, specified certifications, and the required guarantees.

It will be the responsibility of the installing contractor to provide a qualified technician representing the tone equipment supplier to be at the turn-on inspection of each location to provide the technical expertise to bring each location on line.

The Contractor shall furnish the necessary manpower and equipment to make the Inspection. The Engineer may designate the type of equipment required for the inspection tests.

A written record of the loop analyzer readings shall be submitted to the Bureau of Traffic Operations Electrical Engineer prior to the final inspection.

Any part or parts of the installation that are missing, broken, defective, or not functioning properly during the inspection shall be noted and shall be adjusted, repaired, or replaced as directed by the Engineer and another inspection shall be made at another date. Only upon satisfaction of all points shall the installation be acceptable.

After the subject inspections are completed the Bureau of Traffic Operations Electrical Engineer will provide the contractor with a complete punch list of items necessary to be completed prior to final inspection and acceptance for maintenance.

The Contractor shall furnish a written guarantee for all materials, equipment and work performed under the contract for a period of not less than two (2) years from the date of final acceptance.

## **UNDERGROUND RACEWAYS**

Effective: May 22, 2002

Revised: March 1, 2024

810.02TS

Revise Article 810.04 of the Standard Specifications to read:

“Installation. All underground conduits shall have a minimum depth of 30 in. (700 mm) below the finished grade and shall be installed to avoid existing and proposed utilities within the project limits.”

Add the following to Article 810.04 of the Standard Specifications:

“All metal conduit installed underground shall be Rigid Steel Conduit unless otherwise indicated on the plans.”

All raceways which extend outside of a structure or duct bank but are not terminated in a cabinet, junction box, pull box, handhole, post, pole, or pedestal shall extend a minimum of 1 ft (300 mm) or the length shown on the plans beyond the structure or duct bank. The end of this extension shall be capped and sealed with a cap designed for the conduit to be capped.

The ends of rigid metal conduit to be capped shall be threaded, the threads protected with full galvanizing, and capped with a threaded galvanized steel cap.

The ends of rigid nonmetallic conduit and coilable nonmetallic conduit shall be capped with a rigid PVC cap of not less than 1/8 in. (3 mm) thick. The cap shall be sealed to the conduit using a room-temperature-vulcanizing (RTV) sealant compatible with the material of both the cap and the conduit. A washer or similar metal ring shall be glued to the inside center of the cap with epoxy, and the pull cord shall be tied to this ring.”

## **EXPOSED RACEWAYS**

Effective: January 1, 2026

Revise the first paragraph of Article 811.03(a) of the Standard Specifications to read:

“General. Rigid metal conduit installation shall be according to Article 810.05(a). Conduits terminating in junction and pull boxes shall be terminated with insulated and gasketed watertight threaded NEMA 4X conduit hubs. The hubs shall be Listed under UL 514B. The insulated throat shall be rated up to 105° C. When PVC coated conduit is utilized, the hubs shall also be PVC coated.”

Add the following to Article 811.03(b) of the Standard Specifications:

“Where PVC coated conduit is utilized, all conduit fittings, couplings and clamps shall be PVC coated. All other mounting hardware and appurtenances shall be stainless steel.”

“The personnel installing the PVC coated conduit must be trained and certified by the PVC coated conduit Manufacturer or Manufacturer’s representative to install PVC coated conduit. Documentation demonstrating this requirement must be submitted for review and approval.”

Add the following to Article 1088.01(a) of the Standard Specifications:

All iron and steel products, which are to be incorporated into the work, including conduit and all conduit fittings, shall be domestically manufactured or produced and fabricated as specified in Article 106.”

Revise Article 1088.01(a)(3) of the Standard Specifications to read:

“(3). PVC Coated Steel Conduit. The PVC coated rigid metal conduit shall be UL Listed (UL 6) or verified by ETL (PVC-001). The PVC coating must have been investigated by UL as providing the primary corrosion protection for the rigid metal conduit. Ferrous fittings for general service locations shall be UL Listed with PVC as the primary corrosion protection. Hazardous location fittings, prior to plastic coating shall be UL listed.

The PVC coating shall have the following characteristics:

Hardness:	85+ Shore A Durometer
Dielectric Strength:	400V/mil @ 60 Hz
Aging	1,000 Hours Atlas Weatherometer
Temperature	The PVC compound shall conform at 0° F. to Federal Specifications PL-406b, Method 2051, Amendment 1 of 25 September 1952 (ASTM D 746)
Brittleness Temperature	0 °F (-18 °C) when tested according to ASTM D 746
Elongation	200%

The exterior and interior galvanized conduit surface shall be chemically treated to enhance PVC coating adhesion and shall also be coated with a primer before the PVC coating to ensure a bond between the zinc substrate and the PVC coating. The bond strength created shall be greater than the tensile strength of the plastic coating.

The nominal thickness of the PVC coating shall be 1 mm (40 mils). The PVC exterior and urethane interior coatings applied to the conduit shall afford sufficient flexibility to permit field bending without cracking or flaking at temperatures above -1°C (30°F).

An interior urethane coating shall be uniformly and consistently applied to the interior of all conduit and fittings. This internal coating shall be a nominal 2 mil thickness. The interior coating shall be applied in a manner so there are no runs, drips, or pinholes at any point. The coating shall not peel, flake, or chip off after a cut is made in the conduit or a scratch is made in the coating.

Conduit bodies shall have a tongue-in-groove gasket for maximum sealing capability. The design shall incorporate a positive placement feature to assure proper installation. Certified test results confirming seal performance at 15 psig (positive) and 25 in. of mercury (vacuum) for 72 hours shall be submitted for review when requested by the Engineer.

The PVC conduit shall pass the following tests:

Exterior PVC Bond test RN1:

Two parallel cuts 13 mm (1/2 inch) apart and 40 mm (1 1/2 inches) in length shall be made with a sharp knife along the longitudinal axis. A third cut shall be made perpendicular to and crossing the longitudinal cuts at one end. The knife shall then be worked under the PVC coating for 13 mm (1/2 inch) to free the coating from the metal.

Using pliers, the freed PVC tab shall be pulled with a force applied vertically and away from the conduit. The PVC tab shall tear rather than cause any additional PVC coating to separate from the substrate.

Boil Test:

Acceptable conduit coating bonds (exterior and interior) shall be confirmed if they do not unbond after a minimum average of 200 hours in boiling water or exposure to steam vapor at one atmosphere. Certified test results from a national recognized independent testing laboratory shall be submitted for review and approval. The RN1 Bond Test and the Standard Method for Measuring Adhesion by Tape Test shall be utilized.

Exterior Adhesion. In accordance with ASTM D870, a 6" length of conduit test specimen shall be placed in boiling water. The specimen shall be periodically removed, cooled to ambient temperature and immediately tested according to the bond test (RN1). When the PVC coating separates from the substrate, the boil time to failure in hours shall be recorded.

Interior Adhesion. In accordance with ASTM D3359, a 6" conduit test specimen shall be cut in half longitudinally and placed in boiling water or directly above boiling water with the urethane surface facing down. The specimen shall be periodically removed, cooled to ambient temperature and tested in accordance with the Standard Method of Adhesion by Tape Test (ASTM D3359). When the coating unbonds, the time to failure in hours shall be recorded.

Heat/Humidity Test:

Acceptable conduit coating bonds shall be confirmed by a minimum average of 30 days in the Heat and Humidity Test. The RN1 Bond Test and the Standard Method for Measuring Adhesion by Tape Test shall be utilized.

Exterior Adhesion. In accordance with ASTM D1151, D1735, D2247 and D4585, conduit specimens shall be placed in a heat and humidity environment where the temperature is maintained at 150°F (66°C) and 95% relative humidity. The specimens shall be periodically removed and a bond test (RN1) performed. When the PVC coating separates from the substrate, the exposure time to failure in days shall be recorded.

Interior Adhesion. In accordance with ASTM D3359, conduit specimens shall be placed in a heat and humidity environment where the temperature is maintained at 150°F (66°C) and 95% relative humidity. When the coating unbonds, the time to failure in hours shall be recorded.

Add the following to Article 1088.01(a)(4) of the Standard Specifications:

“All liquid tight flexible metal conduit fittings shall have an insulated throat to prevent abrasion of the conductors and shall have a captive sealing O-ring gasket. The fittings shall be Listed under UL 514B. The insulated throat shall be rated up to 105° C.”

Revise the second paragraph of Article 811.04 of the Standard Specifications to read:

“Expansion fittings and LFNC will not be measured for payment.”

Revise Article 811.05 of the Standard Specifications to read:

“**811.05 Basis of Payment.** This work will be paid for at the contract unit price per meter (foot) for **CONDUIT ATTACHED TO STRUCTURE**, of the diameter specified, **RIGID GALVANIZED STEEL** or **CONDUIT ATTACHED TO STRUCTURE**, of the diameter specified, **RIGID GALVANIZED STEEL, PVC COATED** of the diameter specified.”

## **CONTROLLER, LINUX ATC**

Description. This specification shall govern the furnishing and installing of CONTROLLER, LINUX ATC and ancillary equipment in designated field locations and associated equipment cabinets as shown in the Plans and as directed by the Engineer.

The Controller, Linux ATC shall replace the Tone Telemetry System used to control Ramp Metering Central Operations from the Traffic Systems Center.

### Materials.

. The CONTROLLER, LINUX ATC shall comply with the following:

- Operating voltage: 110 VAC
- Temperature range: -37°C to 74°C
- Rack-mountable
- Supports ATC/Linux software (2.6.35 or later)
- Input scan rate of 100x/sec

- Compatible with ATC 5201 v06.25
- Compliant with NTCIP 1201/1207/1209
- 128 MB of DDR2 DRAM memory (minimum)
- 64 MB of FLASH memory (minimum)
- 2 MB of SRAM memory (minimum)
- Two (2) USB 2.0 ports (minimum)
- One (1) SD memory card socket (minimum)
- Seven (7) ATC serial ports (minimum)
- Six (6) Ethernet ports (minimum)

### 19" Open Frame Rack

The Contractor shall furnish and install a steel open frame 19" rack in a Surveillance type 4 cabinet. The 19" rack shall house the Controller and PDA. Contractor shall modify the depth of the 19" rack to fit as necessary to allow for access to the front and rear of the rack as well as the operation and maintenance of the equipment mounted. The 19" open Frame Rack shall have the following features.

- Supports 1000 lbs (453.6 kgs) of rackmount equipment
- Adjustable mounting depth (22 to 36 inches)
- Textured powder coat finish
- Heavy-duty cold-rolled steel construction
- Numbered mounting positions
- Bolt down provisions
- Self squaring design
- Black finish
- Easy assembly

### PDA

The power distribution assembly shall be compliant with Caltrans Transportation Electrical Equipment Specifications, Chapter 6, Section 4 under PDA #3L and shall include the following equipment:

- (1) Duplex NEMA 5-15R Controller Receptacle
- (2) Duplex NEMA 5-15R Equipment Receptacle
- (1) 1 Pole 15 Amperes, 120 VAC Equip. Circuit Breaker
- (2) 1 Pole 10 Amperes, 120 VAC Field Circuit Breakers
- (1) 1 Pole 15 Amperes, 120 VAC Clean Power CB
- (1) Model 206L Power Supply Module and Socket
- (1) Model 208 Monitor Unit and Socket
- (1) Model 430 Heavy Duty Relay and Socket(Transfer Relay)
- (1) Watchdog Timer ON/OFF-RESET Control Switch
- (3) Model 200 Switch Pack Sockets
- (3) 10 Position TBK T1, T2 & T4
- (1) 4 Position TBK T3

Rating of breakers shall be shown on face of breaker or handle. Breaker function shall also be labeled below breakers on front panel. The first equipment receptacle in the circuit shall have ground-fault circuit interruption as defined in the NEC. Circuit interruption shall occur on 6 mA of ground-fault current. All conductors from the power distribution assembly routed to the cabinet wiring shall be connected to the terminal block on the common side, except for the AC power conductor between the service terminal block and main circuit breaker. All internal conductors terminating at the blocks shall be connected to the other side of the blocks.

The power supply shall be provided to supply +24 VDC to the input and output files for use by their associated devices. The power supply shall be compliant with Caltrans Transportation Electrical Equipment Specifications, Chapter 3, Section 4 under Model 206L Power Supply Unit.

The power supply unit chassis shall be vented. The power supply cage and transformers shall be securely braced to prevent damage in transit. When resident in the PDA, the units shall be held firmly in place by its stud screws and wing nut.

The power supply unit shall provide +24 VDC to the cabinet files. The unit shall be a Switch-Mode design. It shall conform to the following requirements:

- Input Protection: Two 0.5 Ohm, 10-watt wire-wound power resistors with a 0.2  $\mu$ h inductance shall be provided (one on the AC+ Line & on the AC- Line). Three 20 Joule surge arrestors shall be provided between AC+ to AC, AC+ to EG, and AC- to EG. A 0.68  $\mu$ f. capacitor shall be placed between AC+ & AC- (between the resistors & arrestors).
- Output Protection: The output shall be fused for over-current protection. The output shall also be protected against voltage transients by a suppressor with minimum rating of 1400 Watts.
- Input and Output fuses: Input/output fuse protection shall comply with IEC-60127.
- Line and Load Regulation: Line and Load Regulation- shall not exceed +23 to + 25 VDC (4.2%) with a design voltage of +24 VDC at full load. This includes ripple noise; from 90 to 135 VAC at 60 Hz, plus an additional 1.6% for each additional 1.0% frequency change; and current range from 1 to 5 Amperes with a maximum temperature rise of 86 F above ambient.
- Design Voltage: Design Voltage +24  $\pm$  0.5 VDC at full load, 86 F, 115 VAC incoming voltage.
- Full Load Current: Full Load Current 5 Amperes each for +24 VDC, minimum.
- Ripple Noise: 2 volts peak-to-peak and 500 mV RMS at full load.
- Efficiency: (At full load) - 80% minimum.
- Power Factor Correction: The Model 206L Power Supply shall include power factor correction circuitry resulting in a minimum full load power factor of 0.96.
- Circuit Capacitors: Circuit capacitors shall be rated for 40 volts minimum.
- Front Panel and Terminals: The front panel shall include AC and DC fuses, power ON light and test points for monitoring the output voltages. The unit

including terminals shall be protected to prevent accidental contact with energized parts.

The power distribution assembly shall also protect the equipment powered by the assembly from power transients. Over voltage protection shall be provided for the power distribution assembly and shall contain, as a minimum, a surge arrestor, which shall reduce the effect of power line voltage transients and be mounted to the service panel. The arrestor shall have the following minimum features:

Recurrent Peak Voltage:	184 V
Energy Rating (Minimum):	50 J
Power Dissipation, Average:	0.85 W
Peak Current for pulses less than 7 microseconds	1250 A
Stand-by Current for 60 Hz Sinusoidal:	1mA or less

### C1S cable

Connector C1S shall be mounted on the controller unit providing 44 inputs and 56 outputs of control interface to and from external devices or files.

C1 connector Pins 1, 14, 92 & 104 shall be connected to the controller unit DC logic ground

Conductors between the C1 Connector and the Input File(s) shall be of adequate length to allow any conductor to be connected to any detector output terminal positions.

All conductors used in cabinet wiring shall terminate with properly sized non-insulated (if used, for DC logic only) or clearinsulated spring-spade type terminals except when soldered to a through-panel solder lug on therear side of the terminal block or as specified otherwise. All conductors, except those which can be readily traced, shall be labeled. Labels attached to each end of the conductor shall identify the destination of the other end of the conductor. Cabling shall be routed to prevent conductors from being in contact with metal edges. Cabling shall be arranged so that any removable assembly may be removed without disturbing conductors not associated with that assembly.

C1 Ends:

One end of the C1 Harness shall be the C1P Connector with pin contacts wired per the detail assignment.

The other ends of the harnesses shall terminate as follows:

Harness #2 - C5S Connector (same as Harness #1) C6S Connector (connected to C6P on Output/PDA Assembly) Assigned Input File I Positions and Logic Ground Bus

### Solid State Flasher and Socket.

Solid State Flasher. The Contractor shall supply a solid state flasher that shall comply with the following:

- Operating voltage: 80 to 135 VAC
- Maximum load current: 15 amperes
- Temperature range: -20C to 74C
- Nominal dimensions (H x W x D): 4.2 in X 1.75 in X 8.5 in

The solid state flasher shall flash alternately at the rate of not less than fifty nor more than sixty flashes per minute. A radio interference filter shall be supplied with the solid state flasher. The Contractor shall install a NEMA flasher socket that receives its input from the power distribution assembly and converts it to a dual flashing signal for the upper and lower beacons on the advance warning sign located at the ramp entrance. The solid state flasher shall mate with any standard NEMA flasher socket or with the control cabinet output file. The solid state flasher must be fully guaranteed against all failures due to manufacturing defects for at least two years from the time of installation.

### **CONSTRUCTION REQUIREMENTS**

General. The Contractor shall install, provision, and test all equipment. The Contractor shall prepare a shop drawing, which details the complete control cabinet assembly and all equipment to be supplied under this bid item. The submittal shall consist of the standard catalogue descriptions for each component. The Contractor shall fully document the interconnection of all of the components and the cabling. Detailed drawings shall also be provided indicating the proposed layout of the cabinet.

One copy of all operations and maintenance manuals for each control cabinet assembly's components shall be delivered for each assembly installed.

The Contractor shall demonstrate a prototype assembly using the proposed components. This demonstration shall take place at a Contractor selected and Engineer approved location. These conformance tests shall be completed prior to the delivery of any completed assemblies to the project site. Any deviations from these specifications that are identified during this testing shall be corrected prior to shipment of the assembly to the project site.

The Contractor shall develop and submit for the Engineer's approval, a detailed test plan that verifies that each component is compliant with the specification and that all of the interconnection cables are operational and properly configured. This test shall use standard manufacturer operating and diagnostic software. At the test, each component will be inspected to verify that it has been delivered according to the approved shop drawings.

The Contractor shall label all cables and ports using permanent cable tags. These labels shall identify the function of the cables and the ports the cables are connected to.

Installation. Thirty (30) days prior to the scheduled field installation of each CONTROLLER, LINUX ATC, the Contractor shall deliver the CONTROLLER, LINUX ATC to the Traffic Systems Center (TSC) for configuration, loading of IDOT's ramp metering and data collection software, and IP addressing prior to installation by the Contractor. The controller shall be clearly identified as to which location it is to be installed for proper configuration. After the controller is configured, the Contractor shall retrieve the controller from the TSC and install it.

All equipment, terminal blocks, connectors, wires, and connections necessary to complete the installation and make the control system operational shall be included in this item.

The CONTROLLER, LINUX ATC shall be installed and connected inside the control cabinet at the location shown in the Plans. The Contractor shall install all cables and ancillary equipment.

All cables shall be neatly dressed and labeled with their function and physical connection.

Testing. The Engineer reserves the right to inspect and/or factory test any completed assemblies, prior to the delivery of the material to the project site. The purpose of this test is to verify that aspects of the controller are fully compliant with the specifications. Any deviations from these specifications that are identified during such testing shall be corrected prior to shipment of the assembly to the project site.

The operational standalone test shall also verify that all functions of the system are fully operational. A test procedure shall be supplied for approval by the Engineer a minimum of one

(1) week prior to the scheduled start of this test.

Method of Measurement. The CONTROLLER, LINUX ATC bid item will be measured for payment by the actual number of CONTROLLER, LINUX ATC assemblies furnished, installed, activated, tested, and accepted, and shall be counted, each.

Basis of Payment. This work shall be paid for at the contract unit price each for CONTROLLER, LINUX ATC, which shall be payment in full for the material and work described herein.

## **CELLULAR MODEM**

Effective: November 1, 2023

892.01TS

### Description.

The work shall include but not be limited to installation, set-up, support and configuration of the cellular communication system to work with IDOT District One's network. Equipment shall include but limited to 1) a rugged cellular modem certified with Verizon Wireless designed with 2 ethernet ports and an RS232 port for connection the traffic signal controller, 2) an external low profile antenna mounted to the traffic signal cabinet, 3) a router with 2 ethernet ports with static IP address assigned by IDOT, 4) for those traffic signals with controllers that are not ethernet compatible, additional hardware and cabling will be needed, 5) all appurtenances necessary to provide cellular communication for the closed-loop system or centralized management system as indicated on the plans. IDOT District One has installed cellular communication equipment at various locations within the District. For questions regarding these locations, please contact the Traffic Signal Engineer at 847-705-4424. The necessary SIM card will be provided by the District once testing has been completed and accepted by IDOT.

### Method of Measurement.

Each item of equipment as noted above, furnished, and installed, inspected, accepted, and documented for one location shall be counted as a single unit for payment.

Basis of Payment.

This work will be paid for at the contract unit price per each for CELLULAR MODEM, which price shall be payment in full for performing all work described herein.

**ATMS SYSTEM INTEGRATION**

**Description.** This item includes integrating all loop detector, wireless vehicle detection system (WVDS), ramp meter, and DMS installations shown on the plans into the IDOT Advanced Traffic Management System (ATMS). Data from the detector stations, ramp meters, and DMS will be collected and integrated via the existing iNET interface to the ATMS. This item includes all software (including loading IDOT ramp meter software on controllers), programming, miscellaneous devices, cabinets, racks, and cables necessary to provide the successful integration of the stations in the project to the existing expressway traffic monitoring system. This item shall provide data to the gateway traveler information system.

Work as necessary will be performed at the:

Illinois Department of Transportation  
Bureau of Traffic Operations/Electrical Field Office  
445 W. Harrison Street  
Oak Park, Illinois 60304

**Integration.** The Contractor shall subcontract with the development and maintenance contractor for the ATMS to perform all ATMS software and hardware modifications.

Contact information is:

Parsons  
Project Manager  
650 E Algonquin Rd, Suite 104  
Schaumburg, IL 60173  
Phone: (847) 925-0120

The ATMS system shall be upgraded and expanded to add all detector and ramp meter installations and reflect modifications to the DMS shown on the plans. The integration must be made to make this expansion a seamless transition, and function in an identical manner as the existing expressway surveillance. Work under this item includes but is not limited to the following:

- Integrate data from the additional detector stations through the existing iNET interface at the existing rate of once every 20 seconds.
- Create new Vehicle Detection Station (VDS) display, data table, description and control panel display, and travel timetables.
- Modify the existing graphic user interface, report generators, data bases, broadcast feeds (both subscriber and internal), and data tables for the dynamic message sign control.

- Display on the Traffic Systems Center ATMS maps, and all user interfaces the new detector stations data (as applicable) including volume, occupancy, speed, vehicle classification (length), and operational status.
- Display the operational status of detectors, ramp meters, and DMS on the Traffic Systems Center ATMS maps and all user interfaces.
- Create new segments and groupings used to display travel time and congestion data to the Dynamic Message Signs.
- Provide the Gateway XML data feeds for presentation of the additional data to the gateway web page and user interfaces.
- Update the Lake Michigan Interstate Gateway Alliance (LMIGA) data feeds for presentation of the additional data to the web page and user interfaces.
- Develop an integration acceptance test plan and conduct said test to verify that all loop detector stations have been properly integrated according to the requirements. This acceptance plan shall conclude with a 30-day burn-in period. During the burn-in period, the subcontractor shall identify and resolve any problems identified with the integration.
- Coordinate with the roadside detector manufacturer, ATMS integration programmer, and gateway integration programmer.

**Method of Measurement.** The ATMS system integration shall be measured as lump sum.

**Basis of Payment.** This item will be paid for at the contract unit price per LUMP SUM for ATMS SYSTEM INTEGRATION, which includes a complete seamless integration of detector stations, ramp meters, and DMS into the existing IDOT ATMS System. Acceptance shall be granted after integration and after passing an acceptance test proposed by the subcontractor and agreed upon by the Engineer.

## **CONDUIT RISER, GALVANIZED STEEL**

**Description.** This work shall consist of furnishing and installing rigid steel conduit, including elbow, adjacent to a wood pole. Risers are intended to protect the cables inside from accidental or intentional damage.

**Construction.** Conduit risers shall extend a minimum of 15' above the finished grade.

**Materials.** Conduit shall meet the requirements of Article 1088.01 of the Standard Specifications. Fasteners and hardware shall meet the requirements of Article 1088.03 of the Standard Specifications.

### **CONSTRUCTION REQUIREMENTS**

A conduit sealing bushing shall be provided at the top of the riser to prevent water, debris, and insects from entering the riser.

**Basis of Payment.** This work will be paid for at the contract unit price each for CONDUIT RISER, GALVANIZED STEEL.

## **TERMINATE FIBER IN CABINET**

Effective: November 1, 2023

871.03TS

### Description.

This work shall consist of terminating existing or new fibers in a field cabinet, inside a building, as shown on the plans and/or as directed by the Traffic Engineer.

### General.

This pay item shall include splices between existing fiber optic cables and any splices shown on the plans as a bid item. All multimode connectors shall be LC compatible, with ceramic ferrules. Singlemode fiber terminations shall utilize pre-fabricated, factory-terminated (LC compatible with ceramic ferrules) pigtailed fusion spliced to bare fibers. The splicing of pigtailed singlemode fibers is included in the cost of TERMINATE FIBER IN CABINET. The prefabricated pigtailed singlemode fibers shall have all of their fibers color coded to match the singlemode fibers in the fiber optic cable. All fusion splices shall be secured on aluminum splice trays capable of accommodating the required number of fusion splices, including necessary splice holders and a compatible splice tray cover. The tray dimensions shall not exceed 7.5" x 4.1" x 0.45" and shall be mounted within the enclosure using suitable hardware that allows removal for maintenance purposes without the use of tools. All individual splice trays shall be labeled. Splice trays and connector bulkheads shall be included in the cost of TERMINATE FIBER IN CABINET. Connector bulkheads shall be the proper type for the fiber enclosure at the location, and shall be properly secured to the enclosure.

The quality of all fiber splices and terminations shall be verified by OTDR and power meter testing and documented according to Article 801.13(d) of the "Standard Specifications," to the satisfaction of the Traffic Engineer.

All bulkhead connectors / adapters shall be labeled with the fiber numbers and direction (i.e. 13-14N, 1-2W, etc.) with a laminated machine printed label.

Basis of Payment.

This work will be paid for at the contract unit price per each for TERMINATE FIBER IN CABINET, The unit price shall include all equipment; materials; connectors; pigtails; splice trays; bulkheads; testing and documentation; and labor required to terminating each required multimode or singlemode fiber. Terminations involving new fiber optic cable installed under this contract, including any terminations shown on the plans as an included item, shall be included in the unit cost of the applicable FIBER OPTIC CABLE of the type, size, and number of fibers specified.

**DETECTION INTEGRATION DEVICE**

Description. This specification shall govern the furnishing and installing of a Detection Integration Device and associated cables complete in a surveillance/ITS cabinet as shown on the Plans and as directed by the Engineer.

Materials.

The Contractor shall provide a Sensys FLEX-DET-M Detection Integration Device or equivalent as approved by the Engineer. The device shall be installed in the surveillance/ITS cabinet as shown in the Plans.

- The Detection Integration Device shall be used to capture data from inductive detector loops, microwave vehicle detection systems, and video detection systems routed to the cabinet and translate detector data for transmittal to the SENSYS System Manager server at the Oak Park TSC over the IDOT fiber optic network.
- The Detection Integration Device shall have an operating temperature range -40°C to +80° C.
- The Detection Integration Device shall interface with the Detection Controller.

All required cabling and cabinet wiring needed to and from the Detection Integration Device shall be incidental to this item.

**CONSTRUCTION REQUIREMENTS**

General. The Contractor shall install, provision, and test the equipment to demonstrate functionality and performance within the cabinet.

One copy of all operations and maintenance manuals for the Detection Integration Device shall be delivered for installed equipment.

The Contractor shall develop and submit for the Engineer's approval, a detailed test plan that verifies that each component is compliant with the specification and that all of the cables are operational and properly configured. This test shall use standard manufacturer operating and diagnostic software. At the test, each component will be inspected to verify that it has been delivered according to the approved shop drawings.

The Contractor shall label all cables and ports using permanent cable tags. These labels shall identify the function of the cables and the ports the cables are connected to.

Installation. Thirty (30) days prior to the scheduled field installation of each detection integration device, the Contractor shall deliver the device to the Traffic Systems Center (TSC) for network configuration prior to installation by the Contractor. The device shall be clearly identified as to which location it is to be installed for proper configuration. The device's MAC address shall be clearly identified. After the device is configured, the Contractor shall retrieve the device from the TSC and install it.

All equipment, cables and connections necessary to complete the installation and make the Detection Integration Device operational shall be included in this item.

The device shall be installed and connected inside the surveillance/ITS cabinet at the location shown in the Plans. The Contractor shall install all cables and ancillary equipment.

All cables shall be neatly dressed and labeled with their function and physical connection.

Testing. An operational standalone test shall be conducted to verify that all functions of the device, both independently and within the cabinet system, are fully operational. A test procedure shall be supplied for approval by the Engineer a minimum of one (1) week prior to the scheduled start of this test.

Method of Measurement. The DETECTION INTEGRATION DEVICE bid item will be measured for payment by the actual number of DETECTION INTEGRATION DEVICE units furnished, installed, activated, tested, and accepted, and shall be counted, each.

Basis of Payment. This work shall be paid for at the contract unit price each for DETECTION INTEGRATION DEVICE, which shall be payment in full for the material and work described herein.

## **DETECTION CONTROLLER**

Description. This specification shall govern the furnishing and installing of a Detection Controller and associated cables complete in a surveillance/ITS cabinet as shown on the Plans and as directed by the Engineer.

### Materials.

The Contractor shall provide a Sensys FLEX-CTRL-M-E Controller or equivalent as approved by the Engineer. The device shall be installed in the surveillance/ITS cabinet as shown in the Plans.

- The Detection Controller shall be used to control components of the Wireless Vehicle Detection System (WVDS) and to transmit and receive data from Wireless Sensor Radio Assemblies and/or Detection Integration Devices to the SENSYS System Manager server at the Oak Park TSC over the IDOT fiber optic network.
- The Detection Controller shall support analytics for traffic data, system performance, and diagnostic reports for the WVDS components.
- The Detection Controller shall have an operating temperature range -40°C to +85°C.
- The Detection Integration Device shall interface with the Ethernet switch.

All required cabling and cabinet wiring needed to and from the Detection Integration Device shall be incidental to this item.

## **CONSTRUCTION REQUIREMENTS**

General. The Contractor shall install, provision, and test the equipment to demonstrate functionality and performance within the cabinet.

One copy of all operations and maintenance manuals for the Detection Controller shall be delivered for installed equipment.

The Contractor shall develop and submit for the Engineer's approval, a detailed test plan that verifies that each component is compliant with the specification and that all of the cables are operational and properly configured. This test shall use standard manufacturer operating and diagnostic software. At the test, each component will be inspected to verify that it has been delivered according to the approved shop drawings.

The Contractor shall label all cables and ports using permanent cable tags. These labels shall identify the function of the cables and the ports the cables are connected to.

Installation. Thirty (30) days prior to the scheduled field installation of each detection controller, the Contractor shall deliver the controller to the Traffic Systems Center (TSC) for network configuration prior to installation by the Contractor. The controller shall be clearly identified as to which location it is to be installed for proper configuration. The controller's MAC address shall be clearly identified. After the controller is configured, the Contractor shall retrieve the controller from the TSC and install it.

All equipment, cables and connections necessary to complete the installation and make the Detection Integration Device operational shall be included in this item.

The device shall be installed and connected inside the surveillance/ITS cabinet at the location shown in the Plans. The Contractor shall install all cables and ancillary equipment.

All cables shall be neatly dressed and labeled with their function and physical connection.

Testing. An operational standalone test shall be conducted to verify that all functions of the controller, both independently and within the cabinet system, are fully operational. A test procedure shall be supplied for approval by the Engineer a minimum of one (1) week prior to the scheduled start of this test.

Method of Measurement. The DETECTION CONTROLLER bid item will be measured for payment by the actual number of DETECTION CONTROLLER units furnished, installed, activated, tested, and accepted, and shall be counted, each.

Basis of Payment. This work shall be paid for at the contract unit price each for DETECTION CONTROLLER, which shall be payment in full for the material and work described herein.

#### **ENGINEER'S FIELD OFFICE TYPE A (D1)**

Effective: January 1, 2022

Revise the first paragraph of Article 670.02 to read:

**670.02 Engineer's Field Office Type A (D1).** Type A (D1) field offices shall have a ceiling height of not less than 7 feet and a floor space of not less than 1000 square feet with a minimum of two separate offices. The office shall also have a separate storage room capable of being locked for the storage of the nuclear measuring devices. The office shall be provided with sufficient heat, natural and artificial light, and air conditioning. Doors and windows shall be equipped with locks approved by the Engineer.

Add the following to Article 670.07 Basis of Payment.

The building or buildings, fully equipped, will be paid for at the contract unit price per calendar month or fraction thereof for ENGINEER'S FIELD OFFICE, TYPE A (D1).

### **TRAFFIC CONTROL AND PROTECTION (ARTERIALS) (D1)**

Effective: February 1, 1996

Revised: March 1, 2011

Specific traffic control plan details and Special Provisions have been prepared for this contract. This work shall include all labor, materials, transportation, handling and incidental work necessary to furnish, install, maintain and remove all traffic control devices required as indicated in the plans and as approved by the Engineer.

When traffic is to be directed over a detour route, the Contractor shall furnish, erect, maintain and remove all applicable traffic control devices along the detour route according to the details shown in the plans.

Method of Measurement: All traffic control (except "Traffic Control and Protection (Expressways)" and temporary pavement markings) indicated on the traffic control plan details and specified in the Special Provisions will be measured for payment on a lump sum basis.

Basis of Payment: All traffic control and protection will be paid for at the contract lump sum price for TRAFFIC CONTROL AND PROTECTION, (SPECIAL).

Temporary pavement markings will be paid for separately unless shown on a Standard.

### **MAINTENANCE OF EXISTING TRAFFIC SURVEILLANCE**

Effective: June 1, 1994

Revised: May 29, 2015

This item shall consist of maintaining the existing Traffic Surveillance locations in place as shown on the plans and as described herein. The energy charges for the operation of the Traffic Surveillance Installation shall be paid for by others.

The maintenance of existing Traffic Surveillance Installation shall meet the requirements of Section Art. 801.11 of the Standard Specifications, except as follows:

Full maintenance responsibility shall start as soon as the General Contractor or Subs begins any physical work on the Contract or any portion thereof. The General Contractor shall maintain the existing surveillance Installations located within the Contract limits, in compliance with the current State Electrical Maintenance Contract by a qualified electrical Sub-Contractor.

At least five days prior to maintenance assumption of the existing Traffic Surveillance Installation(s) under this Contract, the Contractor shall request that the Resident Engineer contact TSC for an inspection of the Installation(s). The TSC Engineer shall establish a date and time of inspection and at that time shall check the Installation to determine if any corrective work should be done by the State's Electrical Maintenance Contractor prior to the Contractor taking over maintenance of the Installation. The Resident Engineer, TSC Engineer, and the Contractor shall mutually agree on the date of maintenance transfer to the Contractor for this section.

Maintenance Procedures: The Electrical Sub-Contractor shall perform the following maintenance procedures for each existing Installation designated to remain in operation during Construction.

The electrical Sub-Contractor shall:

1. Patrol and inspect each surveillance Installation every two (2) weeks for general operation of the tone equipment and loop amplifiers to insure that they are functioning properly, check cabinet and or signal foundation tighten where necessary, check for proper alignment of signal heads (if applicable), lamp failures (if applicable), and shall be logged on the Surveillance Inspection and Repair Check List.
2. Provide immediate corrective action to replace burned out lamps or damaged sockets. When lamps are replaced, the reflector and lens shall be cleaned. All replacement lamps shall meet the approval of the Resident Engineer. The electrical Sub-Contractor shall repair or replace all defective equipment from any cause whatsoever.
3. Maintain in stock at all times a sufficient amount of materials and equipment to provide effective temporary and permanent repairs.
4. Provide immediate corrective action when any part or parts of the system fail to function properly. Two heads facing each approach shall be considered the minimum acceptable signal operation.
5. Replace defective or damaged equipment.
6. A Record tag shall be attached to each individual piece of equipment, with the following information: (1) date originally installed by the Engineer. The interval between successive dates of cleaning shall not exceed one year. Any component which fails in a manner which affects the intended operation of any Installation shall be repaired before it is returned to service. The Electrical Sub-Contractor shall be required to maintain the existing type of equipment during the period of time that the original equipment is being repaired.
7. Provide the Resident Engineer with the names, addresses, and telephone numbers of two (2) persons qualified and assigned to the maintenance of the Traffic Surveillance Installation. These people must be made available 24 hours per day, each and every day of the year for emergency calls by the Engineer.

8. Respond to all emergency calls from the Department within one hour after notification and provide immediate corrective action. When equipment has been damaged or becomes faulty beyond repair, the Contractor shall replace it with new and identical equipment. The cost of furnishing and installing the replaced equipment shall be borne by the General Contractor at no additional charge to the State. The General Contractor may institute action to recover damages from a responsible third party. If at any time the Contractor fails to perform all work as specified herein to keep the Traffic Surveillance Installation in proper operating condition or if the Resident Engineer cannot contact the Contractor's designated personnel, the Resident Engineer shall have the State's Electrical Maintenance Contractor perform the maintenance work required. The State's Electrical Maintenance Contractor shall bill the General Contractor for the total cost of the work. The General Contractor shall pay this bill within thirty (30) days of the date of receipt of the invoice or the cost of such work shall be deducted from the amount due the Contractor.
9. All dispatch tickets reporting malfunctions shall be responded to and cleared within one (1) hour, and immediate corrective action shall be taken to correct the problem. He shall report back via telephone his findings and clear any dispatch tickets. If follow-up work is necessary, it shall commence within 10 days of notice, and permanent repairs shall be completed within 45 days!
10. The Contractor shall maintain all devices and appurtenances at the surveillance locations including but not limited to tone equipment, loop detectors, CB radios, inductance loops, flashing beacons, interconnecting cables, and wooden posts.
11. Upon completion of all Contract work, it shall be required prior to inspection that the cabinet be vacuumed and dusted and all handholes be pumped.

#### Basis of Payment

This item shall be paid for at the Lump Sum Contract unit price for MAINTENANCE OF EXISTING TRAFFIC SURVEILLANCE, which price shall be payment in full for all materials, equipment, and labor needed to perform the work described herein.

#### **WOOD POLE**

**Description.** This work shall consist of furnishing and installing wood poles complete with all hardware and accessories required to support aerial cable as shown on the plans in accordance with Section 830 of the Standard Specifications.

**Materials.** Materials shall be in accordance with Article 1069.04 of Standard Specifications.

**Basis of Payment.** Wood poles will be paid for at the contract unit price per each WOOD POLE, of the length and class specified.

**FIBER OPTIC CABLE, SINGLE MODE**

Effective: January 1, 2026

**Description.** The Contractor shall furnish and install loose-tube, single-mode, fiber optic cable of the number of fibers specified as shown in the plans and as directed by the Engineer.

Other ancillary components, required to complete the fiber optic cable plant, including but not limited to, moisture and water sealants, cable caps, fan-out kits, etc., shall be included in the cost of fiber optic cable and will not be paid for separately.

**Materials** The single-mode, fiber optic cable shall incorporate a loose, buffer-tube design. The cable shall be an accepted product of the United States Department of Agriculture Rural Utilities Service (RUS) 7 CFR 1755.900 and meet the requirements of ANSI/ICEA Standard for Fiber Optic Outside Plant Communications Cable.

**Fibers.**

The cables shall use dispersion unshifted fibers. The optical and physical characteristics of the un-cabled fibers shall include:

The single-mode fiber shall meet EIA/TIA-492CAAA, "Detail Specification for Class IVa Dispersion-Unshifted Single-Mode Optical Fibers," and ITU recommendation G.652.D, "Characteristics of a single-mode optical fiber cable."

<b>Physical Construction</b>			
<b>Requirement</b>		<b>Units</b>	<b>Value</b>
Cladding Diameter		( $\mu\text{m}$ )	125.0 $\pm$ 0.7
Core-to-Cladding Concentricity		( $\mu\text{m}$ )	$\leq$ 0.5
Cladding Non-Circularity			$\leq$ 0.7 %
Mode Field Diameter	1310 nm	( $\mu\text{m}$ )	9.2 $\pm$ 0.4
	1550 nm		10.4 $\pm$ 0.5
Coating Diameter		( $\mu\text{m}$ )	245 $\pm$ 5
Colored Fiber Nominal Diameter		( $\mu\text{m}$ )	253 - 259
Fiber Curl radius of curvature		(m)	> 4.0 m

<b>Optical Characteristics</b>			
<b>Requirement</b>		<b>Units</b>	<b>Value</b>
Cabled Fiber Attenuation	1310 nm	(dB/km)	≤ 0.4
	1550 nm		≤ 0.3
Point discontinuity	1310 nm	(dB)	≤ 0.1
	1550 nm		≤ 0.1
Macrobend Attenuation	Turns	Mandrel OD	
	1	32 ± 2 mm	< 0.05 at 1550 nm
	100	50 ± 2 mm	< 0.05 at 1310 nm
	100	50 ± 2 mm	< 0.10 at 1550 nm
	100	60 ± 2 mm	< 0.05 at 1550 nm
	100	60 ± 2 mm	< 0.05 at 1625 nm
Cable Cutoff Wavelength ( $\lambda_{ccf}$ )		(nm)	< 1260
Zero Dispersion Wavelength ( $\lambda_0$ )		(nm)	1302 ≤ $\lambda_0$ ≤ 1322
Zero Dispersion Slope ( $S_0$ )		(ps/(nm <sup>2</sup> •km))	≤ 0.089
Total Dispersion	1550 nm	(ps/(nm•km))	≤ 3.5
	1285-1330 nm		≤ 17.5
	1625 nm		≤ 21.5
Cabled Polarization Mode Dispersion		(ps/km <sup>2</sup> )	≤ 0.2
IEEE 802.3 GbE - 1300 nm Laser Distance		(m)	up to 5000
Water Peak Attenuation: 1383 ± 3 nm		(dB/km)	≤ 0.4

**Cable Construction.**

The number of fibers in each cable shall be as specified on the plans.

Optical fibers shall be placed inside a loose buffer tube. The nominal outer diameter of the buffer tube shall be 3.0 mm. Each buffer tube shall contain up to 12 fibers. The fibers shall not adhere to the inside of the buffer tube.

Each fiber shall be distinguishable by means of color coding in accordance with TIA/EIA-598-B, "Optical Fiber Cable Color Coding." The fibers shall be colored with ultraviolet (UV) curable inks.

Buffer tubes containing fibers shall be color coded with distinct and recognizable colors in accordance with TIA/EIA-598-B, "Optical Fiber Cable Color Coding." Buffer tube colored stripes shall be inlaid in the tube by means of co-extrusion when required. The nominal stripe width shall be 1 mm.

For cables containing more than 12 buffer tubes, standard colors are used for tubes 1 through 12 and stripes are used to denote tubes 13 through 24. The color sequence applies to tubes containing fibers only, and shall begin with the first tube. If fillers are required, they shall be placed in the inner layer of the cable. The tube color sequence shall start from the inside layer and progress outward.

In buffer tubes containing multiple fibers, the colors shall be stable across the specified storage and operating temperature range and shall not be subject to fading or smearing onto each other. Colors shall not cause fibers to stick together.

The buffer tubes shall be resistant to external forces and shall meet the buffer tube cold bend and shrinkback requirements of 7 CFR 1755.900.

Fillers may be included in the cable core to lend symmetry to the cable cross-section where needed. Fillers shall be placed so that they do not interrupt the consecutive positioning of the buffer tubes. In dual layer cables, any fillers shall be placed in the inner layer. Fillers shall be nominally 2.5 mm or 3.0 mm in outer diameter.

The central member shall consist of a dielectric, glass reinforced plastic (GRP) rod (optional steel central member). The purpose of the central member is to provide tensile strength and prevent buckling. The central member shall be overcoated with a thermoplastic when required to achieve dimensional sizing to accommodate buffer tubes/fillers.

Each buffer tube shall contain a water-swellable yarn for water-blocking protection. The water-swellable yarn shall be non-nutritive to fungus, electrically non-conductive, and homogeneous. It shall also be free from dirt or foreign matter. This yarn will preclude the need for other water-blocking material; the buffer-tube shall be gel-free. The optical fibers shall not require cleaning before placement into a splice tray or fan-out kit.

Buffer tubes shall be stranded around the dielectric central member using the reverse oscillation, or "S-Z", stranding process.

Water swellable yarn(s) shall be applied longitudinally along the central member during stranding.

Two polyester yarn binders shall be applied contrahelicallly with sufficient tension to secure each buffer tube layer to the dielectric central member without crushing the buffer tubes. The binders shall be non-hygroscopic, non-wicking, and dielectric with low shrinkage.

For single layer cables, a water swellable tape shall be applied longitudinally around the outside of the stranded tubes/fillers. The water swellable tape shall be non-nutritive to fungus, electrically non-conductive, and homogenous. It shall also be free from dirt and foreign matter.

For dual layer cables, a second (outer) layer of buffer tubes shall be stranded over the original core to form a two layer core. A water swellable tape shall be applied longitudinally over both the inner and outer layer. The water swellable tape shall be non-nutritive to fungus, electrically non-conductive, and homogenous. It shall also be free from dirt and foreign matter.

The cables shall contain one ripcord under the sheath for easy sheath removal.

Tensile strength shall be provided by the central member, and additional dielectric yarns as required.

The dielectric yarns shall be helically stranded evenly around the cable core.

The cables shall be sheathed with medium density polyethylene (MDPE). The minimum nominal jacket thickness shall be 1.4 mm. Jacketing material shall be applied directly over the tensile strength members (as required) and water swellable tape. The polyethylene shall contain carbon black to provide ultraviolet light protection and shall not promote the growth of fungus.

The MDPE jacket material shall be as defined by ASTM D1248, Type II, Class C, Category 4 and Grades J4, E7 and E8.

**Fiber optic cables for 12 fibers used a lateral cable shall have a corrugated armored sheath.**

The jacket or sheath shall be free of holes, splits, and blisters.

The cable jacket shall contain no metal elements and shall be of a consistent thickness.

Cable jackets shall be marked with the manufacturer's name, month and year of manufacture, sequential meter or foot markings, a telecommunication handset symbol as required by Section 350G of the National Electrical Safety Code (NESC), fiber count, and fiber type. The actual length of the cable shall be within -0/+1% of the length markings. The print color shall be white, with the exception that cable jackets containing one or more co-extruded white stripes, which shall be printed in light blue. The height of the marking shall be approximately 2.5 mm.

The maximum pulling tension shall be 2700 N (608 lbf) during installation (short term) and 890 N (200 lbf) long term installed.

The shipping, storage, and operating temperature range of the cable shall be -40°C to +70°C. The installation temperature range of the cable shall be -30°C to +70°C.

**General Cable Performance Specifications**

The fiber optic cable manufacturer shall provide documentation and certify that the fiber optic cable complies with the following EIA-455-~~xxx~~ Fiber Optic Test Procedures (FOTP):

When tested in accordance with FOTP-3, "*Procedure to Measure Temperature Cycling Effects on Optical Fibers, Optical Cable, and Other Passive Fiber Optic Components*," the change in attenuation at extreme operational temperatures (-40°C and +70°C) shall not exceed 0.15 dB/km at 1550 nm for single-mode fiber and 0.3 dB/km at 1300 nm for multimode fiber.

When tested in accordance with FOTP-82, "*Fluid Penetration Test for Fluid-Blocked Fiber Optic Cable*," a one meter length of unaged cable shall withstand a one meter static head or equivalent continuous pressure of water for one hour without leakage through the open cable end.

When tested in accordance with FOTP-81, "*Compound Flow (Drip) Test for Filled Fiber Optic Cable*," the cable shall exhibit no flow (drip or leak) of filling and/or flooding material at 70°C.

When tested in accordance with FOTP-41, "*Compressive Loading Resistance of Fiber Optic Cables*," the cable shall withstand a minimum compressive load of 220 N/cm (125 lbf/in) applied uniformly over the length of the sample. The 220 N/cm (125 lbf/in) load shall be applied at a rate of 2.5 mm (0.1 in) per minute. The load shall be maintained for a period of 1 minute. The load shall then be decreased to 110 N/cm (63 lbf/in). Alternatively, it is acceptable to remove the 220 N/cm (125 lbf/in) load entirely and apply the 110 N/cm (63 lbf/in) load within five minutes at a rate of 2.5 mm (0.1 in) per minute. The 110 N/cm (63 lbf/in) load shall be maintained for a period of 10 minutes. Attenuation measurements shall be performed before release of the 110 N/cm (63 lbf/in) load. The change in attenuation shall not exceed 0.15 dB at 1550 nm for single-mode fibers and 0.30 dB at 1300 nm for multimode fiber.

When tested in accordance with FOTP-104, "*Fiber Optic Cable Cyclic Flexing Test*," the cable shall withstand 25 mechanical flexing cycles around a sheave diameter not greater than 20 times the cable diameter. The change in attenuation shall not exceed 0.15 dB at 1550 nm for single-mode fiber and 0.30 dB at 1300 nm for multimode fiber.

When tested in accordance with FOTP-25, "*Repeated Impact Testing of Fiber Optic Cables and Cable Assemblies*," except that the number of cycles shall be two at three locations along a one meter cable length and the impact energy shall be at least 4.4 Nm (in accordance with ICEA S-87-640)", the change in attenuation shall not exceed 0.15 dB at 1550 nm for single-mode fiber and 0.30 dB at 1300 nm for multimode fiber.

When tested in accordance with FOTP-33, "*Fiber Optic Cable Tensile Loading and Bending Test*," using a maximum mandrel and sheave diameter of 560 mm, the cable shall withstand a rated tensile load of 2670N (601 lbf) and residual load of 30% of the rated installation load. The axial fiber strain shall be  $\leq 60\%$  of the fiber proof level after completion of 60 minute conditioning and while the cable is under the rated installation load. The axial fiber strain shall be  $\leq 20\%$  of the fiber proof level after completion of 10 minute conditioning and while the cable is under the residual load. The change in attenuation at residual load and after load removal shall not exceed 0.15 dB at 1550 nm for single mode fiber and 0.30 dB at 1300 nm for multimode fiber.

When tested in accordance with FOTP-85, "*Fiber Optic Cable Twist Test*," a length of cable no greater than 2 meters shall withstand 10 cycles of mechanical twisting. The change in attenuation shall not exceed 0.15 dB at 1550 nm for single-mode fiber and 0.30 dB at 1300 nm for multimode fiber.

When tested in accordance with FOTP-37, "*Low or High Temperature Bend Test for Fiber Optic Cable*," the cable shall withstand four full turns around a mandrel of  $\leq 20$  times the cable diameter after conditioning for four hours at test temperatures of  $-30^{\circ}\text{C}$  and  $+60^{\circ}\text{C}$ . Neither the inner or outer surfaces of the jacket shall exhibit visible cracks, splits, tears, or other openings. The change in attenuation shall not exceed 0.30 dB at 1550 nm for single mode fiber and 0.50 dB at 1300 nm for multimode fiber.

### **Quality Assurance Provision**

All cabled optical fibers > 1000 meters in length shall be 100% attenuation tested. The attenuation of each fiber shall be provided with each cable reel. The cable manufacturer shall be TL 9000 registered.

### **Packaging**

Top and bottom ends of the cable shall be available for testing. Both ends of the cable shall be sealed to prevent the ingress of moisture. Each reel shall have a weather resistant reel tag attached identifying the reel and cable. The reel tag shall include the following information:

- Cable Number
- Gross Weight
- Shipped Cable Length in Meters
- Job Order Number
- Product Number
- Customer Order Number
- Date Cable was Tested
- Manufacturer Order Number
- Cable Length Markings
  - a: Top (inside end of cable)
  - b: Bottom (outside end of cable)

The reel (one flange) marking shall include:

- Manufacturer
- Country of origin
- An arrow indicating proper direction of roll when handling
- Fork lift-handling illustration
- Handling Warnings.

Each cable shall be accompanied by a cable data sheet. The cable data sheet shall include the following information:

- Manufacturer Cable Number
- Manufacturer Product Number
- Manufacturer Factory Order Number
- Customer Name
- Customer Cable Number
- Customer Purchase Order Number
- Mark for Information
- Ordered Length
- Maximum Billable Length
- Actual Shipped Length
- Measured Attenuation of Each Fiber

The cable shall be capable of withstanding a minimum-bending radius of 20 times its outer diameter during installation and 10 times its outer diameter during operation without changing the characteristics of the optical fibers.

The cable shall meet all of specified requirements under the following conditions:

- Shipping/storage temperature: -58° F to +158° F (-50° C to +70° C)
- Installation temperature: -22° F to +158° F (-30° C to +70° C)
- Operating temperature: -40° F to +158° F (-40° C to +70° C)
- Relative humidity from 0% to 95%, non-condensing

#### **Optical Patch Cords and Pigtails.**

The optical patch cords and pigtails shall comply with the following:

- The optical patch cords shall consist of a section of single fiber, jacketed cable equipped with optical connectors at both ends.
- The factory installed connector furnished as part of the optical patch cords and pigtails shall meet or exceed the requirements for approved connectors specified herein.
- The fiber portion of each patch cord and pigtail shall be a single, jacketed fiber with optical properties identical to the optical cable furnished under this contract.
- The twelve fiber single-mode fiber optic cable shall be installed as a pigtail with factory installed ST compatible connectors.
- The patch cords shall comply with Telcordia GR-326-CORE

#### **Connectors.**

The optical connectors shall comply with the following:

- All connectors shall be factory installed ST compatible connectors. Field installed connectors shall not be allowed.
- Maximum attenuation 0.4dB, typical 0.2dB.
- No more than 0.2dB increase in attenuation after 1000 insertions.
- Attenuation of all connectors will be checked and recorded at the time of installation with an insertion test minimum 5 times checked with an OTDR.
- All fibers shall be connectorized at each end.
- All fibers shall terminate at a fiber patch panel
- Unused fibers will be protected with a plastic cap to eliminate dust and moisture.
- Termination shall be facilitated by splicing factory OEM pigtails on the end of the bare fiber utilizing the fusion splicing method. Pigtails shall be one meter in length.

## **CONSTRUCTION REQUIREMENTS**

### **Experience Requirements.**

Personnel involved in the installation, splicing and testing of the fiber optic cables shall meet the following requirements:

- A minimum of three (3) years experience in the installation of fiber optic cables, including fusion splicing, terminating and testing single mode fibers.
- Install two systems where fiber optic cables are outdoors in conduit and where the systems have been in continuous satisfactory operation for at least two years. The Contractor shall submit as proof, photographs or other supporting documents, and the names, addresses and telephone numbers of the operating personnel who can be contacted regarding the installed fiber optic systems.
- One fiber optic cable system (which may be one of the two in the preceding paragraph), which the Contractor can arrange for demonstration to the Department representatives and the Engineer.

Installers shall be familiar with the cable manufacturer's recommended procedures for installing the cable. This shall include knowledge of splicing procedures for the fusion splicer being used on this project and knowledge of all hardware such as breakout (furcation) kits and splice closures. The Contractor shall submit documented procedures to the Engineer for approval and to be used by Construction inspectors.

Personnel involved in testing shall have been trained by the manufacturer of the fiber optic cable test equipment to be used, in fiber optic cable testing procedures. Proof of this training shall be submitted to the Engineer for approval. In addition, the Contractor shall submit documentation of the testing procedures and a copy of the test equipment operation manual for approval by the Engineer.

### **Installation in Raceways.**

Prior to installation, the Contractor shall provide a cable-pulling plan. The plan shall include the following information:

- Identify where each cable will enter the underground system and the direction each pull.
- Identify locations where the cable is pulled out of a handhole, coiled in a figure eight, and pulled back into the hand hole.
- The plan shall address the physical protection of the cable during installation and during periods of downtime.
- Identify the location of slack storage locations
- Identify the locations of splices.
- Identify distances between fiber access points and crossings.

The cable-pulling plan shall be provided to the Engineer for approval a minimum of 15 working days prior to the start of installation. The Engineer's approval shall be for the operation on the freeway and does not include an endorsement of the proposed procedures. The Contractor is responsible for the technical adequacy of the proposed procedures.

During cable pulling operations, the Contractor shall ensure that the minimum bending of the cable is maintained during the unreeling and pulling operations. Unless specified otherwise by the fiber optic cable manufacturer, the outside bend radius of the cable during installation shall be no less than 20 times the outside diameter of the fiber optic cable. Entry guide chutes shall be used to guide the cable into the handhole conduit ports. Lubricating compound shall be used to minimize friction. Corner rollers (wheels), if used, shall not have radii less than the minimum installation-bending radius of the cable. A series array of smaller wheels can be used for accomplishing the bend if the cable manufacturers specifically approve the array.

If figure-eight techniques are used during cable installation, the cable shall be handled manually and stored on the ground. The cable shall be placed on tarps to prevent damage from gravel, rocks, or other abrasive surfaces. Tarps should also be used in muddy conditions to keep the cable clean. Enough area to accommodate the cable length to be stored and sufficient personnel to maintain the required minimum-bending diameter as well as avoid kinking or otherwise damaging the cable shall be provided. If the cable has been figure-eighted in preparation for a forward feed, the figure-eight must be flipped over to access the outside cable end. Provide sufficient personnel to avoid kinking the cable as the figure-eight is flipped over. When removing the cable from the figure-eight, use care to avoid kinking the cable and violating the minimum-bending diameter.

Power assisted or figure-eight eliminator equipment, which is used to eliminate manual figure-eight procedures, shall not be used unless specifically allowed by the cable manufacturer in writing.

The pulling tension shall be continuously measured and shall not be allowed to exceed the maximum tension specified by the manufacturer of the cable. A dynamometer or in-line tensiometer shall be used to monitor tension in the pull-line near the winch. This device must be visible to the winch operator or used to control the winch. The pulling system shall have an audible alarm that sounds whenever a pre-selected tension level is reached. Tension levels shall be recorded continuously and shall be given to the engineer as well as included in the record drawing package.

The use of a breakaway link (swivel) may be used to ensure that the maximum tension of the cable is not exceeded. Breakaway links react to tension at the pulling eye and shall not be used in lieu of tension measuring devices. All pulling equipment and hardware which will contact the cable during installation must maintain the cable's minimum bend radius. Equipment including sheaves, capstans, bending shoes, and quadrant blocks shall be designed for use with fiber optic cable.

The cable shall be pulled into the conduit as a single component, absorbing the pulling force in all tension elements. The central strength member and Aramid yarn shall be attached directly to the pulling eye during cable pulling. "Basket grip" type attachments, which only attach to the cable's outer jacket, shall not be permitted. A breakaway swivel, rated at 95% of the cable manufacturer's approved maximum tensile loading, shall be used on all pulls. When simultaneously pulling fiber optic cable with other cables, separate grooved rollers shall be used for each cable.

To minimize the exposure of the backbone cable and to facilitate the longer lengths of fiber optic cable, the Contractor shall use a "blown cable" (pneumatically assisted) technique to place the fiber optic cable. A Compressed air cooler shall be used when ambient air temperatures reaches 90°F or more.

Where cable is to be pulled through existing conduit which contains existing cables, optical or other, the existing cables shall be removed and reinstalled with the fiber optic cable as indicated on the plans. The removal of the cable(s) shall be paid for separately. Reinstallation of the existing cables, if indicated on the plans, along with the fiber optic cable shall be included in this item for payment.

Armored fiber optic cables shall be grounded as shown on the plans.

### **Tracer Wire**

Tracer wire shall be paid for separately and installed with all fiber optic cable runs as specified for Tracer Wire.

### **Aerial Fiber Optic Cable**

Aerial fiber optic cable assemblies shall be of a self-supporting figure-8 design. The fiber optic cable shall be as described herein and shall be waterblocked utilizing water-swellable materials. The cable assembly shall be designed and manufactured to facilitate midspan access.

The submittal information must include a copy of the standard installation instructions for the proposed cable. Installed cable sag shall not exceed 1% of the span distance. The submittal information must also include catalog cuts for all hardware to be utilized in the installation.

### **Construction Documentation Requirements**

#### **Installation Practices for Outdoor Fiber Optic Cable Systems**

The Contractor shall examine the proposed cable plant design. At least one month prior to starting installation of the fiber optic cable plant, the Contractor shall prepare and submit to the Engineer for review and approval, ten (10) copies of the Contractor's "Installation Practices for Outdoor Fiber Optic Cable Systems" manual. This manual shall address the Contractor's proposed practices covering all aspects of the fiber optic cable plant. This submittal shall include all proposed procedures, list of installation equipment, and splicing and test equipment. Test and quality control procedures shall be detailed as well as procedures for corrective action.

### **Operation and Maintenance Documentation**

After the fiber optic cable plant has been installed, ten (10) complete sets of Operation and Maintenance Documentation shall be provided. The documentation shall, as a minimum, include the following:

- Complete and accurate as-built diagrams showing the entire fiber optic cable plant including locations of all splices.
- Final copies of all approved test procedures
- Complete performance data of the cable plant showing the losses at each splice location and each terminal connector.
- Complete parts list including names of vendors.

### **Testing Requirements**

The Contractor shall submit detailed test procedures for approval by the Engineer as specified in the General Electrical Provisions.

### **Splicing Requirements**

Splices shall be made at locations shown on the Plans. Any other splices shall be permitted only with the approval of the Engineer. Splices will be paid for separately. All splice locations must be identified in the Record Drawings. **Cable runs which dead-end at a handhole, communications vault, interconnect cabinet, or any other type of enclosure, shall be dead ended in a splice enclosure.**

### **Slack Storage of Fiber Optic Cables.**

Included as a part of this item, slack fiber shall be supplied as necessary to allow splicing the fiber optic cables in a controlled environment, such as a splicing van or tent. After splicing has been completed, the slack fiber shall be stored underground in handholes or in the raised base adapters of ground mounted cabinets in accordance with the fiber optic cable manufacturer's guidelines. Fiber optic cable slack shall be 100 feet for each cable at each splice location, above or below ground. Fiber optic cable slack shall be 50 feet for each cable at access points, above or below ground, where splicing is not involved. If the innerduct is cut, the ends of the innerduct should extend beyond the first vertical rack so they can be secured at that point. This slack shall be measured for payment.

Fiber optic cable shall be tagged.

#### **Tag material:**

Thickness: 20.0 mils, +/- 2.0 mils. The self-laminating portion shall be clear polyester with a vinyl printable portion.

Labels shall be mechanically imprinted or handwritten and shall be smear resistant, fade resistant, wrap around, self-laminating type.

Fiber optic cables shall be tagged inside all access points, no closer than 12-inches from point of entry

Labels shall be three (3) lines of text. The first line shall be the cable name.

Labels shall clearly visible/viewable from point of final resting orientation.

**Method of Measurement** Fiber optic cable will be measured for payment in feet in place installed and tested. Fiber optic cable will be measured horizontally and vertically between the changes in direction, including slack cable. The entire lengths of cables installed in buildings will be measured for payment

**Basis of Payment** This work will be paid for at the contract unit price per foot for **FIBER OPTIC CABLE** of the number of fibers, **SINGLE MODE**; or **FIBER OPTIC CABLE ARMORED** of the number of fibers, **SINGLE MODE** specified. Payment shall not be made until the cable is installed, spliced and tested in compliance with these special provisions.

## **ETHERNET MANAGE SWITCH**

Effective: January 1, 2020

**Description.** This item shall consist of furnishing a managed environmentally hardened Ethernet switch as described herein and as indicated in the Plans.

**Materials.** For compatibility with the installed network infrastructure the Ethernet switch shall be a Cisco IE-4000-8GT8GP4G-E switch with PWR-IE170W- PC-AC power supply. Single Mode Fiber Small Form-Factor Plug (SFP) Modules shall be Cisco 1Gbps transceivers of the model for the distances involved.

**Installation.** Thirty (30) days prior to the scheduled field installation of each Ethernet switch, Contractor shall deliver the Ethernet switch to the Traffic Systems Center (TSC) for configuration prior to installation by the Contractor. The switch shall be clearly identified as to which location it is to be installed for proper configuration. After the switch is configured, the Contractor shall retrieve the switch from the TSC and install it.

**Documentation.** In addition to the initial submittal(s) prior to procurement, the Contractor shall provide installation and operation manuals, documentation of exact equipment model and serial numbers, software/firmware version numbers, in hardcopy and PDF formats on CDROM.

**Measurement.** The Ethernet switch shall be counted as each.

**Basis of Payment.** This item will be paid for at the contract unit price each for ETHERNET MANAGE SWITCH, which shall be payment in full for all material and work as specified herein.

## **FIBER OPTIC SPLICE**

Effective: March 1, 2022

Description. The Contractor will splice optical fibers from different cable sheaths and protect them with a splice closure at the locations shown on the Plans. Fiber splicing consists of in-line fusion splices for all fibers described in the cable plan at the particular location.

Two splices are identified. A mainline splice includes all fibers in the cable sheath. In a lateral splice, the buffer tubes in the mainline cable are dressed out and those fibers identified on the plans are accessed in and spliced to lateral cables.

### Materials.

Splice Closures. Splice Closures shall be designed for use under the most severe conditions such as moisture, vibration, impact, cable stress and flex temperature extremes as demonstrated by successfully passing the factory test procedures and minimum specifications listed below:

Physical Requirements. The closures shall provide ingress for up to four cables in a butt configuration. The closure shall prevent the intrusion of water without the use of encapsulates.

The closure shall be capable of accommodating splice organizer trays that accept mechanical, or fusion splices. The splice closure shall have provisions for storing fiber splices in an orderly manner, mountings for splice organizer assemblies, and space for excess or un-spliced fiber. Splice organizers shall be re-enterable. The splice case shall be UL rated.

Closure re-entry and subsequent reassembly shall not require specialized tools or equipment. Further, these operations shall not require the use of additional parts.

The splice closure shall have provisions for controlling the bend radius of individual fibers to a minimum of 38 mm (1.5 in.).

### Factory Testing.

Compression Test. The closure shall not deform more than 10% in its largest cross-sectional dimension when subjected to a uniformly distributed load of 1335 N at temperatures of -18 and 38 degrees Celsius (0 and 100 degrees Fahrenheit). The test shall be performed after stabilizing at the required temperature for a minimum of two hours. It shall consist of placing an assembled closure between two flat parallel surfaces, with the longest closure dimension parallel to the surfaces. The weight shall be placed on the upper surface for a minimum of 15 minutes. The measurement shall then be taken with weight in place.

Impact Test. The assembled closure shall be capable of withstanding an impact of 28 N-M at temperatures of -18 and 38 degrees Celsius (0 and 100 degrees Fahrenheit). The test shall be performed after stabilizing the closure at the required temperature for a minimum of 2 hours. The test fixture shall consist of 9 kg (20 lb) cylindrical steel impacting head with a 50 mm (2 in.) spherical radius at the point where it contacts the closure. It shall be dropped from a height of 305 mm (12 in.). The closure shall not exhibit any cracks or fractures to the housing that would preclude it from passing the water immersion test. There shall be no permanent deformation to the original diameter or characteristic vertical dimension by more than 5%.

Cable Gripping and Sealing Testing. The cable gripping and sealing hardware shall not cause an increase in fiber attenuation in excess of 0.05 dB/fiber @ 1550 nm when attached to the cables and the closure assembly. The test shall consist of measurements from six fibers, one from each buffer tube or channel, or randomly selected in the case of a single fiber bundle. The measurements shall be taken from the test fibers before and after assembly to determine the effects of the cable gripping and sealing hardware on the optical transmission of the fibers.

Vibration Test. The splice organizers shall securely hold the fiber splices and store the excess fiber. The fiber splice organizers and splice retaining hardware shall be tested per EIA Standard FOTP-II, Test Condition 1. The individual fibers shall not show an increase in attenuation in excess of 0.1 dB/fiber.

Water Immersion Test. The closure shall be capable of preventing a 3 m (10 ft) water head from intruding into the splice compartment for a period of 7 days. Testing of the splice closure is to be accomplished by the placing of the closure into a pressure vessel and filling the vessel with tap water to cover the closure. Apply continuous pressure to the vessel to maintain a hydrostatic head equivalent 3 m (10 ft) on the closure and cable. This process shall be continued for 30 days. Remove the closure and open to check for the presence of water. Any intrusion of water in the compartment containing the splices constitutes a failure.

Certification. It is the responsibility of the Contractor to insure that either the manufacturer, or an independent testing laboratory has performed all of the above tests, and the appropriate documentation has been submitted to the Department. Manufacturer certification is required for the model(s) of closure supplied. It is not necessary to subject each supplied closure to the actual tests described herein.

## **CONSTRUCTION REQUIREMENTS**

The closure shall be installed according to the manufacturer's recommended guidelines. For mainline splices, the cables shall be fusion spliced. 45 days prior to start of the fiber optic cabling installation, the Contractor shall submit the proposed locations of the mainline splice points for review by the Department.

The Contractor shall prepare the cables and fibers in accordance with the closure and cable manufacturers' installation practices. A copy of these practices shall be provided to the Engineer 21 days prior to splicing operations.

Using a fusion splicer, the Contractor shall optimize the alignment of the fibers and fuse them together. The Contractor shall recoat the fused fibers and install mechanical protection over them.

Upon completing all splicing operations for a cable span, the Contractor shall measure the mean bi-directional loss at each splice using an Optical Time Domain Reflectometer.

When splices are made between identical cables (same manufacturer and cable type) the average optical loss of each splice shall not exceed 0.10 dB. The average is determined by measuring the splice loss in both directions with an OTDR, adding the two readings, and dividing by two. Testing should be performed for both the 1310 and 1550 nm wavelengths. No individual splice loss measured in a single direction shall exceed 0.15 dB.

When splices are made between cables containing fibers of different mode field diameters, the average optical loss of each splice shall not exceed 0.50 dB. The average is determined by measuring the splice loss in both directions with an OTDR, adding the two readings, and dividing by two. Testing should be performed for both the 1310 and 1550 nm wavelengths. No individual splice loss measured in a single direction shall exceed 0.6 dB.

The Contractor shall measure the end-to-end attenuation of each fiber, from connector to connector, using an optical power meter and source. This loss shall be measured at from both directions and shall not exceed 0.5 dB per installed kilometer of single mode cable. Measurements shall be made at both 1300 and 1550 nm for single mode cable. For multimode cable, power meter measurements shall be made at 850 and 1300 nm. The end-to-end attenuation shall not exceed 3.8 dB/installed kilometers at 850nm or 1.8 dB per installed kilometer at 1300nm for multimode fibers.

As directed by the Engineer, the Contractor at no additional cost to the Department shall replace any cable splice not satisfying the required objectives.

The Contractor shall secure the Splice Closure to the side of the splice facility using cable support brackets. All cables shall be properly dressed and secured to rails or racks within the manhole. No cables or enclosures will be permitted to lie on the floor of the splice facility. Cables that are spliced inside a building will be secured to the equipment racks or walls as appropriate and indicated on the Plans.

Method of Measurement. Fiber optic splice of the type specified will be measured as each, completely installed and tested with all necessary splices completed within the enclosure, and the enclosure secured to the wall of the splice facility.

Basis of Payment. This item shall be paid at the contract unit price each for **FIBER OPTIC SPLICE, LATERAL** or **FIBER OPTIC SPLICE, MAINLINE** of the type specified, which shall be payment in full for the work, complete, as specified herein.

## FIBER OPTIC UTILITY MARKER

**Description.** This work shall consist of installing a fiber optic utility marker post.

**Materials.** Fiber optic utility marker posts shall be made of non-conductive high-density polymer. IDOT marker posts shall be white in color with an orange cap with black graphic and lettering on two sides. Third Party markers shall be integrally orange in color with an orange cap with black graphic and lettering on two sides. Lettering on the IDOT markers shall read "IDOT DISTRICT 1 847-704-4611". Lettering on Third Party markers shall be as directed by the Engineer in coordination with IDOT District 1 and the IDOT Office of Planning and Programming. All colors shall be stabilized against ultraviolet light such that they will not fade under continuous exposure to direct sunlight. The marker shall retain dimensional stability in temperatures ranging between -40°F and 175°F. Each post shall be able to withstand a single vehicle impact at 45 MPH and return to within 10 degrees of vertical within 60 seconds.

## CONSTRUCTION REQUIREMENTS

**Installation.** Fiber optic utility marker posts shall be installed along the path of fiber optic cable installation between communications vaults at a maximum spacing of 500 feet and changes in direction. For sections where IDOT and Third Party fiber optic conduit are installed in a common trench, separate fiber optic utility marker posts shall be installed, one for IDOT and one for Third Party.

**Method of Measurement.** This work will be measured for payment in units of each.

**Basis of Payment.** This work will be paid for at the contract unit price of each for FIBER OPTIC UTILITY MARKER.

## REMOVE FIBER OPTIC CABLE FROM CONDUIT

**Description.** This work shall consist of the removal of existing fiber optic cable from existing conduit in accordance with Article 895 of the Standard Specifications.

The Contractor shall investigate the existing conduit runs to determine the feasibility of removing existing cable and pulling/installing new cable in the existing conduit. If it is determined to be feasible, the existing fiber optic cable shall be removed, as directed by the Engineer, from the conduit. The conduit shall be cleaned and swabbed prior to installation of new fiber optic cable.

**Method of Measurement.** The work will be measured for payment in feet. If two or more cable in the conduit are to be removed, each cable will be measured for payment separately.

**Basis of Payment.** This work shall be paid for at the contract unit price per foot for REMOVE FIBER OPTIC CABLE FROM CONDUIT, which price includes all labor and equipment necessary to complete this work.

## COMPENSABLE DELAY COSTS (BDE)

Effective: June 2, 2017

Revised: April 1, 2019

Revise Article 107.40(b) of the Standard Specifications to read:

“(b) Compensation. Compensation will not be allowed for delays, inconveniences, or damages sustained by the Contractor from conflicts with facilities not meeting the above definition; or if a conflict with a utility in an unanticipated location does not cause a shutdown of the work or a documentable reduction in the rate of progress exceeding the limits set herein. The provisions of Article 104.03 notwithstanding, compensation for delays caused by a utility in an unanticipated location will be paid according to the provisions of this Article governing minor and major delays or reduced rate of production which are defined as follows.

- (1) Minor Delay. A minor delay occurs when the work in conflict with the utility in an unanticipated location is completely stopped for more than two hours, but not to exceed two weeks.
- (2) Major Delay. A major delay occurs when the work in conflict with the utility in an unanticipated location is completely stopped for more than two weeks.
- (3) Reduced Rate of Production Delay. A reduced rate of production delay occurs when the rate of production on the work in conflict with the utility in an unanticipated location decreases by more than 25 percent and lasts longer than seven calendar days.”

Revise Article 107.40(c) of the Standard Specifications to read:

“(c) Payment. Payment for Minor, Major, and Reduced Rate of Production Delays will be made as follows.

- (1) Minor Delay. Labor idled which cannot be used on other work will be paid for according to Article 109.04(b)(1) and (2) for the time between start of the delay and the minimum remaining hours in the work shift required by the prevailing practice in the area.

Equipment idled which cannot be used on other work, and which is authorized to standby on the project site by the Engineer, will be paid for according to Article 109.04(b)(4).

- (2) Major Delay. Labor will be the same as for a minor delay.

Equipment will be the same as for a minor delay, except Contractor-owned equipment will be limited to two weeks plus the cost of move-out to either the Contractor’s yard or another job and the cost to re-mobilize, whichever is less. Rental equipment may be paid for longer than two weeks provided the Contractor presents adequate support to the Department (including lease agreement) to show retaining equipment on the job is the most economical course to follow and in the public interest.

- (3) Reduced Rate of Production Delay. The Contractor will be compensated for the reduced productivity for labor and equipment time in excess of the 25 percent threshold for that portion of the delay in excess of seven calendar days. Determination of compensation will be in accordance with Article 104.02, except labor and material additives will not be permitted.

Payment for escalated material costs, escalated labor costs, extended project overhead, and extended traffic control will be determined according to Article 109.13.”

Revise Article 108.04(b) of the Standard Specifications to read:

“(b) No working day will be charged under the following conditions.

- (1) When adverse weather prevents work on the controlling item.
- (2) When job conditions due to recent weather prevent work on the controlling item.
- (3) When conduct or lack of conduct by the Department or its consultants, representatives, officers, agents, or employees; delay by the Department in making the site available; or delay in furnishing any items required to be furnished to the Contractor by the Department prevents work on the controlling item.
- (4) When delays caused by utility or railroad adjustments prevent work on the controlling item.
- (5) When strikes, lock-outs, extraordinary delays in transportation, or inability to procure critical materials prevent work on the controlling item, as long as these delays are not due to any fault of the Contractor.
- (6) When any condition over which the Contractor has no control prevents work on the controlling item.”

Revise Article 109.09(f) of the Standard Specifications to read:

“(f) Basis of Payment. After resolution of a claim in favor of the Contractor, any adjustment in time required for the work will be made according to Section 108. Any adjustment in the costs to be paid will be made for direct labor, direct materials, direct equipment, direct jobsite overhead, direct offsite overhead, and other direct costs allowed by the resolution. Adjustments in costs will not be made for interest charges, loss of anticipated profit, undocumented loss of efficiency, home office overhead and unabsorbed overhead other than as allowed by Article 109.13, lost opportunity, preparation of claim expenses and other consequential indirect costs regardless of method of calculation.

The above Basis of Payment is an essential element of the contract and the claim cost recovery of the Contractor shall be so limited.”

Add the following to Section 109 of the Standard Specifications.

**“109.13 Payment for Contract Delay.** Compensation for escalated material costs, escalated labor costs, extended project overhead, and extended traffic control will be allowed when such costs result from a delay meeting the criteria in the following table.

Contract Type	Cause of Delay	Length of Delay
Working Days	Article 108.04(b)(3) or Article 108.04(b)(4)	No working days have been charged for two consecutive weeks.
Completion Date	Article 108.08(b)(1) or Article 108.08(b)(7)	The Contractor has been granted a minimum two week extension of contract time, according to Article 108.08.

Payment for each of the various costs will be according to the following.

- (a) Escalated Material and/or Labor Costs. When the delay causes work, which would have otherwise been completed, to be done after material and/or labor costs have increased, such increases will be paid. Payment for escalated material costs will be limited to the increased costs substantiated by documentation furnished by the Contractor. Payment for escalated labor costs will be limited to those items in Article 109.04(b)(1) and (2), except the 35 percent and 10 percent additives will not be permitted.
- (b) Extended Project Overhead. For the duration of the delay, payment for extended project overhead will be paid as follows.
  - (1) Direct Jobsite and Offsite Overhead. Payment for documented direct jobsite overhead and documented direct offsite overhead, including onsite supervisory and administrative personnel, will be allowed according to the following table.

Original Contract Amount	Supervisory and Administrative Personnel
Up to \$5,000,000	One Project Superintendent
Over \$ 5,000,000 - up to \$25,000,000	One Project Manager, One Project Superintendent or Engineer, and One Clerk
Over \$25,000,000 - up to \$50,000,000	One Project Manager, One Project Superintendent, One Engineer, and One Clerk
Over \$50,000,000	One Project Manager, Two Project Superintendents, One Engineer, and One Clerk

- (2) Home Office and Unabsorbed Overhead. Payment for home office and unabsorbed overhead will be calculated as 8 percent of the total delay cost.

- (c) Extended Traffic Control. Traffic control required for an extended period of time due to the delay will be paid for according to Article 109.04.

When an extended traffic control adjustment is paid under this provision, an adjusted unit price as provided for in Article 701.20(a) for increase or decrease in the value of work by more than ten percent will not be paid.

Upon payment for a contract delay under this provision, the Contractor shall assign subrogation rights to the Department for the Department's efforts of recovery from any other party for monies paid by the Department as a result of any claim under this provision. The Contractor shall fully cooperate with the Department in its efforts to recover from another party any money paid to the Contractor for delay damages under this provision."

### CONSTRUCTION AIR QUALITY – DIESEL RETROFIT (BDE)

Effective: June 1, 2010

Revised: January 1, 2025

The reduction of emissions of particulate matter (PM) for off-road equipment shall be accomplished by installing retrofit emission control devices. The term "equipment" refers to diesel fuel powered devices rated at 50 hp and above, to be used on the jobsite in excess of seven calendar days over the course of the construction period on the jobsite (including rental equipment).

Contractor and subcontractor diesel powered off-road equipment assigned to the contract shall be retrofitted according to the table below.

Horsepower Range	Model Year and Older
50-99	2003
100-299	2002
300-599	2000
600-749	2001
750 and up	2005

The retrofit emission control devices shall achieve a minimum PM emission reduction of 50 percent and shall be:

- a) Included on the U.S. Environmental Protection Agency (USEPA) *Verified Retrofit Technology List* (<https://www.epa.gov/verified-diesel-tech/verified-technologies-list-clean-diesel>), or verified by the California Air Resources Board (CARB) (<http://www.arb.ca.gov/diesel/verdev/vt/cvt.htm>); or
- b) Retrofitted with a non-verified diesel retrofit emission control device if verified retrofit emission control devices are not available for equipment proposed to be used on the project, and if the Contractor has obtained a performance certification from the retrofit device manufacturer that the emission control device provides a minimum PM emission reduction of 50 percent.

Note: Large cranes (Crawler mounted cranes) which are responsible for critical lift operations are exempt from installing retrofit emission control devices if such devices adversely affect equipment operation.

Diesel powered off-road equipment with engine ratings of 50 hp and above, which are unable to be retrofitted with verified emission control devices or if performance certifications are not available which will achieve a minimum 50 percent PM reduction, may be granted a waiver by the Department if documentation is provided showing good faith efforts were made by the Contractor to retrofit the equipment.

Construction shall not proceed until the Contractor submits a certified list of the diesel powered off-road equipment that will be used, and as necessary, retrofitted with emission control devices. The list(s) shall include (1) the equipment number, type, make, Contractor/rental company name; and (2) the emission control devices make, model, USEPA or CARB verification number, or performance certification from the retrofit device manufacturer. Equipment reported as fitted with emissions control devices shall be made available to the Engineer for visual inspection of the device installation, prior to being used on the jobsite.

The Contractor shall submit an updated list of retrofitted off-road construction equipment as retrofitted equipment changes or comes on to the jobsite. The addition or deletion of any diesel powered equipment shall be included on the updated list.

If any diesel powered off-road equipment is found to be in non-compliance with any portion of this special provision, the Engineer will issue the Contractor a diesel retrofit deficiency deduction.

Any costs associated with retrofitting any diesel powered off-road equipment with emission control devices shall be considered as included in the contract unit prices bid for the various items of work involved and no additional compensation will be allowed. The Contractor's compliance with this notice and any associated regulations shall not be grounds for a claim.

### **Diesel Retrofit Deficiency Deduction**

When the Engineer determines that a diesel retrofit deficiency exists, a daily monetary deduction will be imposed for each calendar day or fraction thereof the deficiency continues to exist. The calendar day(s) will begin when the time period for correction is exceeded and end with the Engineer's written acceptance of the correction. The daily monetary deduction will be \$1,000.00 for each deficiency identified.

The deficiency will be based on lack of diesel retrofit emissions control.

If a Contractor accumulates three diesel retrofit deficiency deductions for the same piece of equipment in a contract period, the Contractor will be shutdown until the deficiency is corrected. Such a shutdown will not be grounds for any extension of the contract time, waiver of penalties, or be grounds for any claim.

## **REMOVAL AND DISPOSAL OF REGULATED SUBSTANCES (BDE)**

Effective: January 1, 2024

Revised: April 1, 2026

Revise the first paragraph of Article 669.04 of the Standard Specifications to read:

**“669.04 Regulated Substances Monitoring.** Regulated substances monitoring includes environmental observation and field screening during regulated substances management activities. The excavated soil and groundwater within the work areas shall be managed as either uncontaminated soil, hazardous waste, special waste, or non-special waste.

As part of the regulated substances monitoring, the monitoring personnel shall perform and document the applicable duties listed on form BDE 2732 “Regulated Substances Monitoring Daily Record (RSMDR)”.

Revise the first two sentences of the nineteenth paragraph of Article 669.05 of the Standard Specifications to read:

“The Contractor shall coordinate waste disposal approvals with the disposal facility and provide the specific analytical testing requirements of that facility. The Contractor shall make all arrangements for collection, transportation, and analysis of landfill acceptance testing.”

Revise the last paragraph of Article 669.05 of the Standard Specifications to read:

“The Contractor shall select a permitted landfill facility or CCDD/USFO facility meeting the requirements of 35 Ill. Admin. Code Parts 810-814 or Part 1100, respectively. The Department will review and approve or reject the facility proposed by the Contractor based upon information provided in BDE 2730. The Contractor shall verify whether the selected facility is compliant with those applicable standards as mandated by their permit and whether the facility is presently, has previously been, or has never been, on the United States Environmental Protection Agency (U.S. EPA) National Priorities List or the Resource Conservation and Recovery Act (RCRA) List of Violating Facilities. The use of a Contractor selected facility shall in no manner delay the construction schedule or alter the Contractor's responsibilities as set forth.”

Revise the first paragraph of Article 669.07 of the Standard Specifications to read:

**“669.07 Temporary Staging.** Soil classified according to Articles 669.05(a)(2), (b)(1), or (c) may be temporarily staged at the Contractor’s option. All other soil classified according to Articles 669.05(a)(1), (a)(3), (a)(4), (a)(5), (a)(6), or (b)(2) shall be managed and disposed of without temporary staging to the greatest extent practicable. If circumstances beyond the Contractor’s control require temporary staging of these latter materials, the Contractor shall request approval from the Engineer in writing.

Topsoil for re-use as final cover which has been field screened and found not to exhibit PID readings over daily background readings as documented on the BDE 2732, visual staining or odors, and is classified according to Articles 669.05(a)(2), (a)(3), (a)(4), (b)(1), or (c) may be temporarily staged at the Contractor’s option.”

Add the following paragraph after the fourth paragraph of Article 669.10 of the Standard Specifications.

“Regulated substances monitoring will be measured for payment per calendar day, where 4 or more hours of monitoring activities is defined as 1.0 calendar day and less than 4 hours of monitoring activities is defined as 0.5 calendar day.”

Revise the second paragraph of Article 669.11 of the Standard Specification to read:

“Regulated substances monitoring, including completion of form BDE 2732 for each day of work, will be paid for at the contract unit price per calendar day for REGULATED SUBSTANCES MONITORING. In no case will more than 1.0 calendar day be paid on a given calendar day.”

Add the following paragraph after the sixth paragraph of Article 669.11 of the Standard Specifications.

“The sampling and testing of effluent water derived from dewatering discharges for priority pollutants volatile organic compounds (VOCs), priority pollutants semi-volatile organic compounds (SVOCs), or priority pollutants metals, will be paid for at the contract unit price per each for VOCS GROUNDWATER ANALYSIS using EPA Method 8260B, SVOCs GROUNDWATER ANALYSIS using EPA Method 8270C, or RCRA METALS GROUNDWATER ANALYSIS using EPA Methods 6010B and 7471A. This price shall include transporting the sample from the job site to the laboratory.”

Revise the first sentence of the eight paragraph of Article 669.11 of the Standard Specifications to read:

“Payment for temporary staging of soil classified according to Articles 669.05(a)(1), (a)(3), (a)(4), (a)(5), (a)(6), or (b)(2) to be managed and disposed of, if required and approved by the Engineer, will be paid according to Article 109.04.”

## **SOURCE OF SUPPLY AND QUALITY REQUIREMENTS (BDE)**

Effective: January 2, 2023

Revised: January 1, 2026

Revise the third through ninth paragraphs of Article 106.01 of the Standard Specifications to read:

“Articles, materials, and supplies shall be classified into only one of the following categories.

- (a) Iron and Steel. All iron and steel products, which are to be incorporated into the work, shall be domestically manufactured or produced and fabricated, unless an exception is expressly permitted under Federal and/or State law and written permission is given by the Department. The Contractor shall obtain from the iron or steel producer and/or fabricator, in addition to the mill analysis, a certification that all iron or steel materials meet these domestic source requirements.

The applications of all coatings, epoxy, galvanizing, painting, etc. to iron and steel products shall be domestically applied.

- (b) **Manufactured Products.** Manufactured products shall include articles, materials or supplies that have been processed into a specific form or shape; or have been combined with other articles, materials, or supplies to create a product with different properties than the individual articles, materials, or supplies. Manufactured products incorporated into the work shall have the final assembly for the manufacturing process occur domestically.

A manufactured product may include components that are construction materials, iron or steel products, or exempt materials.

Precast concrete products and intelligent transportation systems (ITS) or other electronic hardware systems shall comply with the requirements of Article 106.01(a) in addition to the requirements of manufactured products.

- (c) **Construction Materials.** All manufacturing processes for construction materials shall occur within the United States. Construction materials shall include an article, material, or supply consisting of only one of the following.

- (1) Non-ferrous metals;
- (2) Plastic and polymer-based products (including polyvinylchloride, composite building materials, and polymers used in fiber optic cables);
- (3) Glass (including optic glass);
- (4) Fiber optic cable (including drop cable);
- (5) Optical fiber;
- (6) Lumber;
- (7) Drywall;
- (8) Engineered wood.

Minor additions of articles, materials, supplies, or binding agents to a construction material do not change the categorization of the construction material.

- (d) **Exempt Materials.** Materials exempt from domestic production requirements are cement or cementitious materials, aggregates, aggregate binding agents or additives, or items not permanently incorporated into the work. Exempt materials may be combined with other materials into a final form to produce a manufactured product.”

**SUBCONTRACTOR AND DBE PAYMENT REPORTING (BDE)**

Effective: April 2, 2018

Add the following to Section 109 of the Standard Specifications.

**“109.14 Subcontractor and Disadvantaged Business Enterprise Payment Reporting.**  
 The Contractor shall report all payments made to the following parties:

- (a) first tier subcontractors;
- (b) lower tier subcontractors affecting disadvantaged business enterprise (DBE) goal credit;
- (c) material suppliers or trucking firms that are part of the Contractor’s submitted DBE utilization plan.

The report shall be made through the Department’s on-line subcontractor payment reporting system within 21 days of making the payment.”

**SUBCONTRACTOR MOBILIZATION PAYMENTS (BDE)**

Effective: November 2, 2017

Revised: April 1, 2019

Replace the second paragraph of Article 109.12 of the Standard Specifications with the following:

“This mobilization payment shall be made at least seven days prior to the subcontractor starting work. The amount paid shall be at the following percentage of the amount of the subcontract reported on form BC 260A submitted for the approval of the subcontractor’s work.

Value of Subcontract Reported on Form BC 260A	Mobilization Percentage
Less than \$10,000	25%
\$10,000 to less than \$20,000	20%
\$20,000 to less than \$40,000	18%
\$40,000 to less than \$60,000	16%
\$60,000 to less than \$80,000	14%
\$80,000 to less than \$100,000	12%
\$100,000 to less than \$250,000	10%
\$250,000 to less than \$500,000	9%
\$500,000 to \$750,000	8%
Over \$750,000	7%”

**SUBMISSION OF BIDDERS LIST INFORMATION (BDE)**

Effective: January 2, 2025

Revised: March 2, 2025

In accordance with 49 CFR 26.11(c) all DBE and non-DBEs who bid as prime contractors and subcontractors shall provide bidders list information, including all DBE and non-DBE firms from whom the bidder has received a quote or bid to work as a subcontractor, whether or not the bidder has relied upon that bid in placing its bid as the prime contractor.

The bidders list information shall be submitted with the bid using the link provided within the “Integrated Contractor Exchange (iCX)” application of the Department’s “EBids System”.

**SUBMISSION OF PAYROLL RECORDS – FEDERAL AID CONTRACT (BDE)**

Effective: April 1, 2026

If the prevailing rate of wages published by the Illinois Department of Labor (IDOL) is equal to or greater than the prevailing wage determination by the United States Secretary of Labor for the same locality for the same type of construction used to classify the federal construction project, the requirements of the Illinois Prevailing Wage Act (820 ILCS 130) shall apply, including the “ILLINOIS PREVAILING WAGE ACT” section below. If not, only the requirements of the Davis-Bacon Act shall apply, including the “DAVIS-BACON ACT” section below.

DAVIS-BACON ACT. Revise the following section of Check Sheet #1 of the Recurring Special Provisions to read:

“STATEMENTS AND PAYROLLS

The payroll records shall include the worker’s name, social security number, last known address, telephone number, email address, classification(s) of work actually performed, hourly rates of wages paid (including rates of contributions or costs anticipated for bona fide fringe benefits or cash equivalents thereof), daily and weekly number of hours actually worked in total, deductions made, and actual wages paid.

The Contractor and each subcontractor shall submit certified payroll records to the Department each week from the start to the completion of their respective work, except that full social security numbers, last known addresses, telephone numbers, and email addresses shall not be included on weekly submittals. Instead, the payrolls need only include an identification number for each employee (e.g., the last four digits of the employee’s social security number). The submittals shall be made using LCPTracker Pro software. The software is web-based and can be accessed at <https://lcptracker.com/>. When there has been no activity during a work week, a payroll record shall still be submitted with the appropriate option (“No Work”, “Suspended”, or “Complete”) selected.”

ILLINOIS PREVAILING WAGE ACT. Revise the following section of Check Sheet #1 of the Recurring Special Provisions to read:

“STATEMENTS AND PAYROLLS

- (1) **Prevailing Wages.** All wages paid by the Contractor and each subcontractor shall be in compliance with The Prevailing Wage Act (820 ILCS 130), as amended, except where a prevailing wage violates a federal law, order, or ruling, the rate conforming to the federal law, order, or ruling shall govern. The Contractor shall be responsible to notify each subcontractor of the wage rates set forth in this contract and any revisions thereto. If the Department of Labor revises the wage rates, the Contractor will not be allowed additional compensation on account of said revisions.
- (2) **Payroll Records.** The Contractor and each subcontractor shall make and keep, for a period of five years from the later of the date of final payment under the contract or completion of the contract, records of the wages paid to his/her workers. The payroll records shall include the worker’s name, the worker’s address, the worker’s telephone number when available, the worker’s social security number, the worker’s classification or classifications, the worker’s gross and net wages paid in each pay period, the worker’s number of hours worked each day, and the worker’s starting and ending times of work each day. However, any Contractor or subcontractor who remits contributions to a fringe benefit fund that is not jointly maintained and jointly governed by one or more employer and one or more labor organization must additionally submit the worker’s hourly wage rate, the worker’s hourly overtime wage rate, the worker’s hourly fringe benefit rates, the name and address of each fringe benefit fund, the plan sponsor of each fringe benefit, if applicable, and the plan administrator of each fringe benefit, if applicable. Upon seven business days’ notice, these records shall be available at a location within the State, during reasonable hours, for inspection by the Department or the Department of Labor; and Federal, State, or local law enforcement agencies and prosecutors.
- (3) **Submission of Payroll Records.** The Contractor and each subcontractor shall, no later than the 15<sup>th</sup> day of each calendar month, file a certified payroll for the immediately preceding month to the Illinois Department of Labor (IDOL) through the Certified Transcript of Payroll Portal in compliance with the State Prevailing Wage Act (820 ILCS 130). The portal can be found on the IDOL website at <https://labor.illinois.gov>. Payrolls shall be submitted in the format prescribed by the IDOL.

In addition to filing certified payroll(s) with the IDOL, the Contractor and each subcontractor shall certify and submit payroll records to the Department each week from the start to the completion of their respective work, except that full social security numbers shall not be included on weekly submittals. Instead, the payrolls shall include an identification number for each employee (e.g., the last four digits of the employee’s social security number). In addition, starting and ending times of work each day may be omitted from the payroll records submitted. The submittals shall be made using LCPtracker Pro software. The software is web-based and can be accessed at <https://lcptracker.com/>. When there has been no activity during a work week, a payroll record shall still be submitted with the appropriate option (“No Work”, “Suspended”, or “Complete”) selected.

- (4) Employee Interviews. The Contractor and each subcontractor shall permit his/her employees to be interviewed on the job, during working hours, by compliance investigators of the Department or the Department of Labor.”

### **SURVEYING SERVICES (BDE)**

Effective: April 1, 2025

Delete the fourth paragraph of Article 667.04 of the Standard Specifications.

Delete Section 668 of the Standard Specifications.

### **TRAINING SPECIAL PROVISIONS (BDE)**

Effective: October 15, 1975

Revised: September 2, 2021

This Training Special Provision supersedes Section 7b of the Special Provision entitled “Specific Equal Employment Opportunity Responsibilities,” and is in implementation of 23 U.S.C. 140(a).

As part of the Contractor’s equal employment opportunity affirmative action program, training shall be provided as follows:

The Contractor shall provide on-the-job training aimed at developing full journeyman in the type of trade or job classification involved. The number of trainees to be trained under this contract will be 2. In the event the Contractor subcontracts a portion of the contract work, it shall determine how many, if any, of the trainees are to be trained by the subcontractor, provided however, that the Contractor shall retain the primary responsibility for meeting the training requirements imposed by this special provision. The Contractor shall also ensure that this Training Special Provision is made applicable to such subcontract. Where feasible, 25 percent of apprentices or trainees in each occupation shall be in their first year of apprenticeship or training.

The number of trainees shall be distributed among the work classifications on the basis of the Contractor’s needs and the availability of journeymen in the various classifications within the reasonable area of recruitment. Prior to commencing construction, the Contractor shall submit to the Illinois Department of Transportation for approval the number of trainees to be trained in each selected classification and training program to be used. Furthermore, the Contractor shall specify the starting time for training in each of the classifications. The Contractor will be credited for each trainee it employs on the contract work who is currently enrolled or becomes enrolled in an approved program and will be reimbursed for such trainees as provided hereinafter.

Training and upgrading of minorities and women toward journeyman status is a primary objective of this Training Special Provision. Accordingly, the Contractor shall make every effort to enroll minority trainees and women (e.g. by conducting systematic and direct recruitment through public and private sources likely to yield minority and women trainees) to the extent such persons are available within a reasonable area of recruitment. The Contractor will be responsible for demonstrating the steps it has taken in pursuance thereof, prior to a determination as to whether the Contractor is in compliance with this Training Special Provision. This training commitment is not intended, and shall not be used, to discriminate against any applicant for training, whether a member of a minority group or not.

No employee shall be employed as a trainee in any classification in which he or she has successfully completed a training course leading to journeyman status or in which he or she has been employed as a journeyman. The Contractor should satisfy this requirement by including appropriate questions in the employee application or by other suitable means. Regardless of the method used, the Contractor's records should document the findings in each case.

The minimum length and type of training for each classification will be as established in the training program selected by the Contractor and approved by the Illinois Department of Transportation and the Federal Highway Administration. The Illinois Department of Transportation and the Federal Highway Administration shall approve a program, if it is reasonably calculated to meet the equal employment opportunity obligations of the Contractor and to qualify the average trainee for journeyman status in the classification concerned by the end of the training period. Furthermore, apprenticeship programs registered with the U.S. Department of Labor, Bureau of Apprenticeship and Training, or with a State apprenticeship agency recognized by the Bureau and training programs approved by not necessarily sponsored by the U.S. Department of Labor Employment Training Administration shall also be considered acceptable provided it is being administered in a manner consistent with the equal employment obligations of Federal-aid highway construction contracts. Approval or acceptance of a training program shall be obtained from the State prior to commencing work on the classification covered by the program. It is the intention of these provisions that training is to be provided in the construction crafts rather than clerk-typists or secretarial-type positions. Training is permissible in lower level management positions such as office engineers, estimators, timekeepers, etc., where the training is oriented toward construction applications. Training in the laborer classification may be permitted provided that significant and meaningful training is provided and approved by the Illinois Department of Transportation and the Federal Highway Administration. Some offsite training is permissible as long as the training is an integral part of an approved training program and does not comprise a significant part of the overall training.

Except as otherwise noted below, the Contractor will be reimbursed 80 cents per hour of training given an employee on this contract in accordance with an approved training program. As approved by the Engineer, reimbursement will be made for training of persons in excess of the number specified herein. This reimbursement will be made even though the Contractor receives additional training program funds from other sources, provided such other source does not specifically prohibit the Contractor from receiving other reimbursement. Reimbursement for offsite training indicated above may only be made to the Contractor where he does one or more of the following and the trainees are concurrently employed on a Federal-aid project; contributes to the cost of the training, provides the instruction to the trainee or pays the trainee's wages during the offsite training period.

No payment shall be made to the Contractor if either the failure to provide the required training, or the failure to hire the trainee as a journeyman, is caused by the Contractor and evidences a lack of good faith on the part of the Contractor in meeting the requirement of this Training Special Provision. It is normally expected that a trainee will begin his training on the project as soon as feasible after start of work utilizing the skill involved and remain on the project as long as training opportunities exist in his work classification or until he has completed his training program.

It is not required that all trainees be on board for the entire length of the contract. A Contractor will have fulfilled his responsibilities under this Training Special Provision if he has provided acceptable training to the number of trainees specified. The number trained shall be determined on the basis of the total number enrolled on the contract for a significant period.

Trainees will be paid at least 60 percent of the appropriate minimum journeyman's rate specified in the contract for the first half of the training period, 75 percent for the third quarter of the training period, and 90 percent for the last quarter of the training period, unless apprentices or trainees in an approved existing program are enrolled as trainees on this project. In that case, the appropriate rates approved by the Departments of Labor or Transportation in connection with the existing program shall apply to all trainees being trained for the same classification who are covered by this Training Special Provision.

The Contractor shall furnish the trainee a copy of the program he will follow in providing the training. The Contractor shall provide each trainee with a certification showing the type and length of training satisfactorily complete.

The Contractor shall provide for the maintenance of records and furnish periodic reports documenting its performance under this Training Special Provision.

For contracts with an awarded contract value of \$500,000 or more, the Contractor is required to comply with the Illinois Works Apprenticeship Initiative (30 ILCS 559/20-20 to 20-25) and all applicable administrative rules to the extent permitted by Section 20-20(g). For federally funded projects, the number of trainees to be trained under this contract, as stated in the Training Special Provisions, will be the established goal for the Illinois Works Apprenticeship Initiative 30 ILCS 559/20-20(g). The Contractor shall make a good faith effort to meet this goal. For federally funded projects, the Illinois Works Apprenticeship Initiative will be implemented using the FHWA approved OJT procedures. The Contractor must comply with the recordkeeping and reporting obligations of the Illinois Works Apprenticeship Initiative for the life of the project, including the certification as to whether the trainee/apprentice labor hour goals were met.

Method of Measurement. The unit of measurement is in hours.

Basis of Payment. This work will be paid for at the contract unit price of 80 cents per hour for TRAINEES. The estimated total number of hours, unit price, and total price have been included in the schedule of prices.

## **IDOT TRAINING PROGRAM GRADUATE ON-THE-JOB TRAINING SPECIAL PROVISION**

Effective: August 1, 2012

Revised: February 2, 2017

In addition to the Contractor's equal employment opportunity (EEO) affirmative action efforts undertaken as required by this Contract, the Contractor is encouraged to participate in the incentive program described below to provide additional on-the-job training to certified graduates of the IDOT pre-apprenticeship training program, as outlined in this Special Provision.

IDOT funds, and various Illinois community colleges operate, pre-apprenticeship training programs throughout the State to provide training and skill-improvement opportunities to promote the increased employment of minority groups, disadvantaged persons and women in all aspects of the highway construction industry. The intent of this IDOT Pre-Apprenticeship Training Program Graduate (TPG) special provision (Special Provision) is to place these certified program graduates on the project site for this Contract in order to provide the graduates with meaningful on-the-job training. Pursuant to this Special Provision, the Contractor must make every reasonable effort to recruit and employ certified TPG trainees to the extent such individuals are available within a practicable distance of the project site.

Specifically, participation of the Contractor or its subcontractor in the Program entitles the participant to reimbursement for graduates' hourly wages at \$15.00 per hour per utilized TPG trainee, subject to the terms of this Special Provision. Reimbursement payment will be made even though the Contractor or subcontractor may also receive additional training program funds from other non-IDOT sources for other non-TPG trainees on the Contract, provided such other source does not specifically prohibit the Contractor or subcontractor from receiving reimbursement from another entity through another program, such as IDOT through the TPG program. With regard to any IDOT funded construction training program other than TPG, however, additional reimbursement for other IDOT programs will not be made beyond the TPG Program described in this Special Provision when the TPG Program is utilized.

No payment will be made to the Contractor if the Contractor or subcontractor fails to provide the required on-site training to TPG trainees, as solely determined by IDOT. A TPG trainee must begin training on the project as soon as the start of work that utilizes the relevant trade skill and the TPG trainee must remain on the project site through completion of the Contract, so long as training opportunities continue to exist in the relevant work classification. Should a TPG trainee's employment end in advance of the completion of the Contract, the Contractor must promptly notify the IDOT District EEO Officer for the Contract that the TPG's involvement in the Contract has ended. The Contractor must supply a written report for the reason the TPG trainee involvement terminated, the hours completed by the TPG trainee on the Contract, and the number of hours for which the incentive payment provided under this Special Provision will be, or has been claimed for the separated TPG trainee.

Finally, the Contractor must maintain all records it creates as a result of participation in the Program on the Contract, and furnish periodic written reports to the IDOT District EEO Officer that document its contractual performance under and compliance with this Special Provision. Finally, through participation in the Program and reimbursement of wages, the Contractor is not relieved of, and IDOT has not waived, the requirements of any federal or state labor or employment law applicable to TPG workers, including compliance with the Illinois Prevailing Wage Act.

**Method of Measurement:** The unit of measurement is in hours.

**Basis of Payment:** This work will be paid for at the contract unit price of \$15.00 per hour for each utilized certified TPG Program trainee (TRAINEES TRAINING PROGRAM GRADUATE). The estimated total number of hours, unit price, and total price must be included in the schedule of prices for the Contract submitted by Contractor prior to beginning work. The initial number of TPG trainees for which the incentive is available for this contract is 2.

The Department has contracted with several educational institutions to provide screening, tutoring and pre-training to individuals interested in working as a TPG trainee in various areas of common construction trade work. Only individuals who have successfully completed a Pre-Apprenticeship Training Program at these IDOT approved institutions are eligible to be TPG trainees. To obtain a list of institutions that can connect the Contractor with eligible TPG trainees, the Contractor may contact: HCCTP TPG Program Coordinator, Office of Business and Workforce Diversity (IDOT OBWD), Room 319, Illinois Department of Transportation, 2300 S. Dirksen Parkway, Springfield, Illinois 62764. Prior to commencing construction with the utilization of a TPG trainee, the Contractor must submit documentation to the IDOT District EEO Officer for the Contract that provides the names and contact information of the TPG trainee(s) to be trained in each selected work classification, proof that that the TPG trainee(s) has successfully completed a Pre-Apprenticeship Training Program, proof that the TPG is in an Apprenticeship Training Program approved by the U.S. Department of Labor Bureau of Apprenticeship Training, and the start date for training in each of the applicable work classifications.

To receive payment, the Contractor must provide training opportunities aimed at developing a full journeyworker in the type of trade or job classification involved. During the course of performance of the Contract, the Contractor may seek approval from the IDOT District EEO Officer to employ additional eligible TPG trainees. In the event the Contractor subcontracts a portion of the contracted work, it must determine how many, if any, of the TPGs will be trained by the subcontractor. Though a subcontractor may conduct training, the Contractor retains the responsibility for meeting all requirements imposed by this Special Provision. The Contractor must also include this Special Provision in any subcontract where payment for contracted work performed by a TPG trainee will be passed on to a subcontractor.

Training through the Program is intended to move TPGs toward journeyman status, which is the primary objective of this Special Provision. Accordingly, the Contractor must make every effort to enroll TPG trainees by recruitment through the Program participant educational institutions to the extent eligible TPGs are available within a reasonable geographic area of the project. The Contractor is responsible for demonstrating, through documentation, the recruitment efforts it has undertaken prior to the determination by IDOT whether the Contractor is in compliance with this Special Provision, and therefore, entitled to the Training Program Graduate reimbursement of \$15.00 per hour.

Notwithstanding the on-the-job training requirement of this TPG Special Provision, some minimal off-site training is permissible as long as the offsite training is an integral part of the work of the contract, and does not compromise or conflict with the required on-site training that is central to the purpose of the Program. No individual may be employed as a TPG trainee in any work classification in which he/she has previously successfully completed a training program leading to journeyman status in any trade, or in which he/she has worked at a journeyman level or higher.

**VEHICLE AND EQUIPMENT WARNING LIGHTS (BDE)**

Effective: November 1, 2021

Revised: November 1, 2022

Add the following paragraph after the first paragraph of Article 701.08 of the Standard Specifications:

“The Contractor shall equip all vehicles and equipment with high-intensity oscillating, rotating, or flashing, amber or amber-and-white, warning lights which are visible from all directions. In accordance with 625 ILCS 5/12-215, the lights may only be in operation while the vehicle or equipment is engaged in construction operations.”

**WORK ZONE TRAFFIC CONTROL DEVICES (BDE)**

Effective: March 2, 2020

Revised: January 1, 2026

Add the following to Article 701.03 of the Standard Specifications:

“(q) Temporary Sign Supports ..... 1106.02”

Revise Article 701.03(p) of the Standard Specifications to read:

“(p) Detectable Pedestrian Channelizing Barricades ..... 1106.02(m)”

Revise the third paragraph of Article 701.14 of the Standard Specifications to read:

“For temporary sign supports, the Contractor shall provide a FHWA eligibility letter for each device used on the contract. The letter shall provide information for the set-up and use of the device as well as a detailed drawing of the device. The signs shall be supported within 20 degrees of vertical. Weights used to stabilize signs shall be attached to the sign support per the manufacturer’s specifications.”

Revise the first paragraph of Article 701.15 of the Standard Specifications to read:

**“701.15 Traffic Control Devices.** For devices that must meet crashworthiness standards, the Contractor shall provide a manufacturer’s self-certification or a FHWA eligibility letter for each Category 1 device and a FHWA eligibility letter for each Category 2 and Category 3 device used on the contract. The self-certification or letter shall provide information for the set-up and use of the device as well as a detailed drawing of the device.”

Revise the first six paragraphs of Article 1106.02 of the Standard Specifications to read:

“**1106.02 Devices.** Work zone traffic control devices and combinations of devices shall meet crashworthiness standards for their respective categories. The categories are as follows.

Category 1 includes small, lightweight, channelizing and delineating devices that have been in common use for many years and are known to be crashworthy by crash testing of similar devices or years of demonstrable safe performance. These include cones, tubular markers, plastic drums, and delineators, with no attachments (e.g. lights). Category 1 devices shall be MASH compliant.

Category 2 includes devices that are not expected to produce significant vehicular velocity change but may otherwise be hazardous. These include vertical panels with lights, barricades, temporary sign supports, and Category 1 devices with attachments (e.g. drums with lights). Category 2 devices shall be MASH compliant.

Category 3 includes devices that are expected to cause significant velocity changes or other potentially harmful reactions to impacting vehicles. These include crash cushions (impact attenuators), truck mounted attenuators, and other devices not meeting the definitions of Category 1 or 2. Category 3 devices manufactured after December 31, 2019 shall be MASH compliant. Category 3 devices manufactured on or before December 31, 2019, and compliant with NCHRP 350, may be used on contracts let before December 31, 2029. Category 3 devices shall be crash tested for Test Level 3 or the test level specified.

Category 4 includes portable or trailer-mounted devices such as sign supports, speed feedback displays, arrow boards, changeable message signs, temporary traffic signals, and area lighting supports. It is preferable for Category 4 devices manufactured after December 31, 2019 to be MASH-16 compliant; however, there are currently no crash tested devices in this category, so it remains exempt from the NCHRP 350 or MASH compliance requirement.

For each type of device, when no more than one MASH compliant is available, an NCHRP 350 compliant device may be used, even if manufactured after December 31, 2019.”

Revise the first paragraph of Section 1106.02(a) of the Standard Specifications to read:

“(a) Lights. Lights shall meet the requirements of Chapter 13 of the “Equipment and Materials Standards of the Institute of Transportation Engineers,” 1998, Institute of Transportation Engineers, and shall be visible on a clear night from a distance of 3000 ft (900 m). Lights are classified as follows.”

Revise Articles 1106.02(g), 1106.02(k), 1106.02(l), and 1106.02(m) of the Standard Specifications to read:

“(g) Truck Mounted/Trailer Mounted Attenuators. The attenuator shall be approved for use at Test Level 3. Test Level 2 may be used for normal posted speeds less than or equal to 45 mph.

(k) Temporary Water Filled Barrier. The water filled barrier shall be a lightweight plastic shell designed to accept water ballast and be on the Department’s qualified product list.

Shop drawings shall be furnished by the manufacturer and shall indicate the deflection of the barrier as determined by acceptance testing; the configuration of the barrier in that test; and the vehicle weight, velocity, and angle of impact of the deflection test. The Engineer shall be provided one copy of the shop drawings.

(l) Movable Traffic Barrier. The movable traffic barrier shall be on the Department’s qualified product list.

Shop drawings shall be furnished by the manufacturer and shall indicate the deflection of the barrier as determined by acceptance testing; the configuration of the barrier in that test; and the vehicle weight, velocity, and angle of impact of the deflection test. The Engineer shall be provided one copy of the shop drawings. The barrier shall be capable of being moved on and off the roadway on a daily basis.

(m) Detectable Pedestrian Channelizing Barricades. The top panel or handrail shall be continuous and there should be at least a 2 in. (50 mm) gap between the hand trailing edge and its support. When visible to vehicular traffic, the top rail shall have alternating white and orange retroreflective stripes sloping at 45 degrees. The bottom panel shall be continuous and have alternating white and orange retroreflective stripes sloping at 45 degrees. Barricade stripes shall be 6 in. (150 mm) in width. The predominant color for other barricade components shall be white, orange, or silver.”

**WORKING DAYS (BDE)**

Effective: January 1, 2002

The Contractor shall complete the work within **135** working days.

## **PROJECT LABOR AGREEMENT**

Effective: May 18, 2007

Revised: April 1, 2025

**Description.** The Illinois Project Labor Agreements Act, 30 ILCS 571, states that the State of Illinois has a compelling interest in awarding public works contracts so as to ensure the highest standards of quality and efficiency at the lowest responsible cost. A project labor agreement (PLA) is a form of pre-hire collective bargaining agreement covering all terms and conditions of employment on a specific project that is intended to support this compelling interest. It has been determined by the Department that a PLA is appropriate for the project that is the subject of this contract. The PLA document, provided below, only applies to the construction site for this contract. It is the policy of the Department on this contract, and all construction projects, to allow all contractors and subcontractors to compete for contracts and subcontracts without regard to whether they are otherwise parties to collective bargaining agreements.

The Department reserves the right to rescind the PLA requirement from this project in the event FHWA disapproves of the inclusion of the PLA terms for this project. The contractor, by bidding, agrees that any rescission of the PLA requirement shall not constitute grounds for the withdrawal of its bid and further agrees to remove the PLA requirement from this contract upon notice from the Department should such be necessary at a later date.

**Execution of Letter of Assent.** A copy of the PLA applicable to this project is included as part of this special provision. As a condition of the award of the contract, the successful bidder and each of its subcontractors shall execute a "Contractor Letter of Assent", in the form attached to the PLA as Exhibit A. The successful bidder shall submit a Subcontractor's Contractor Letter of Assent to the Department prior to the subcontractor's performance of work on the project. Upon request, copies of the applicable collective bargaining agreements will be provided by the appropriate signatory labor organization at the pre-job conference.

**Quarterly Reporting.** Section 37 of the Illinois Project Labor Agreements Act requires the Department to submit quarterly reports regarding the number of minorities and females employed under PLAs. To assist in this reporting effort, the Contractor shall provide a quarterly workforce participation report for all minority and female employees working under the PLA of this contract. The data shall be reported on Construction Form BC 820, Project Labor Agreement (PLA) Workforce Participation Quarterly Reporting Form available on the Department's website <https://idot.illinois.gov/content/dam/soi/en/web/idot/documents/idot-forms/bc/bc-820.pdf>.

The report shall be submitted no later than the 15th of the month following the end of each quarter (i.e., April 15 for the January – March reporting period). The form shall be emailed to [DOT.PLA.Reporting@illinois.gov](mailto:DOT.PLA.Reporting@illinois.gov) or faxed to (217) 524-4922.

Any costs associated with complying with this provision shall be considered as included in the contract unit prices bid for the various items of work involved and no additional compensation will be allowed.

Illinois Department of Transportation  
**PROJECT LABOR AGREEMENT**

This Project Labor Agreement (“PLA” or “Agreement”) is entered into this \_\_\_\_\_ day of

\_\_\_\_\_, 2026, by and between the Illinois Department of Transportation (“IDOT” or “Department”) in its proprietary capacity, and each relevant Illinois AFL-CIO Building Trades signatory hereto as determined by the Illinois AFL-CIO Statewide Project Labor Agreement Committee on behalf of each of its affiliated members (individually and collectively, the “Unions”). This PLA shall apply to Construction Work (as defined herein) to be performed by IDOT’s Prime Contractor and each of its subcontractors of whatever tier (“Subcontractor” or “Subcontractors”) on Contract No. 62Y28 (hereinafter, the “Project”).

**ARTICLE 1 - INTENT AND PURPOSES**

- 1.1 This PLA is entered into in accordance with the Project Labor Agreement Act (“Act”, 30 ILCS 571). It is mutually understood and agreed that the terms and conditions of this PLA are intended to promote the public interest in obtaining timely and economical completion of the Project by encouraging productive and efficient construction operations; by establishing a spirit of harmony and cooperation among the parties; and by providing for peaceful and prompt settlement of any and all labor grievances or jurisdictional disputes of any kind without strikes, lockouts, slowdowns, delays, or other disruptions to the prosecution of the work. The parties acknowledge the obligations of the Contractors and Subcontractors to comply with the provisions of the Act. The parties will work with the Contractors and Subcontractors within the parameters of other statutory and regulatory requirements to implement the Act’s goals and objectives.
- 1.2 As a condition of the award of the contract for performance of work on the Project, IDOT’s Prime Contractor and each of its Subcontractors shall execute a “Contractor Letter of Assent”, in the form attached hereto as Exhibit A, prior to commencing Construction Work on the Project. The Contractor shall submit a Subcontractor’s Contractor Letter of Assent to the Department prior to the Subcontractor’s performance of Construction Work on the Project. Upon request copies of the applicable collective bargaining agreements will be provided by the appropriate signatory labor organization consistent with this Agreement and at the pre-job conference referenced in Article III, Section 3.1.

- 1.3 Each Union affiliate and separate local representing workers engaged in Construction Work on the Project in accordance with this PLA are bound to this agreement by the Illinois AFL-CIO Statewide Project Labor Agreement Committee which is the central committee established with full authority to negotiate and sign PLAs with the State on behalf of all respective crafts. Upon their signing the Contractor Letter of Assent, the Prime Contractor, each Subcontractor, and the individual Unions shall thereafter be deemed a party to this PLA. No party signatory to this PLA shall, contract or subcontract, nor permit any other person, firm, company, or entity to contract or subcontract for the performance of Construction Work for the Project to any person, firm, company, or entity that does not agree in writing to become bound for the term of this Project by the terms of this PLA prior to commencing such work and to the applicable area-wide collective bargaining agreement(s) with the Union(s) signatory hereto.
- 1.4 It is understood that the Prime Contractor(s) and each Subcontractor will be considered and accepted by the Unions as separate employers for the purposes of collective bargaining, and it is further agreed that the employees working under this PLA shall constitute a bargaining unit separate and distinct from all others. The parties hereto also agree that this PLA shall be applicable solely with respect to this Project, and shall have no bearing on the interpretation of any other collective bargaining agreement or as to the recognition of any bargaining unit other than for the specific purposes of this Project.
- 1.5 In the event of a variance or conflict, whether explicit or implicit, between the terms and conditions of this PLA and the provisions of any other applicable national, area, or local collective bargaining agreement, the terms and conditions of this PLA shall supersede and control. For any work performed under the NTL Articles of Agreement, the National Stack/Chimney Agreement, the National Cooling Tower Agreement, the National Agreement of the International Union of Elevator Constructors, and for any instrument calibration work and loop checking performed under the UA/IBEW Joint National Agreement for Instrument and Control Systems Technicians, the preceding sentence shall apply only with respect to Articles I, II, V, VI, and VII.

- 1.6 Subject to the provisions of paragraph 1.5 of this Article, it is the parties' intent to respect the provisions of any other collective bargaining agreements that may now or hereafter pertain, whether between the Prime Contractor and one or more of the Unions or between a Subcontractor and one or more of the Unions. Accordingly, except and to the extent of any contrary provision set forth in this PLA, the Prime Contractor and each of its Subcontractors agrees to be bound and abide by the terms of the following in order of precedence: (a) the applicable collective bargaining agreement between the Prime Contractor and one or more of the Unions made signatory hereto; (b) the applicable collective bargaining agreement between a Subcontractor and one or more of the Unions made signatory hereto; or (c) the current applicable area collective bargaining agreement for the relevant Union that is the agreement certified by the Illinois Department of Labor for purposes of establishing the Prevailing Wage applicable to the Project. The Union will provide copies of the applicable collective bargaining agreements pursuant to part (c) of the preceding sentence to the Prime Contractor. Assignments by the Contractors or Subcontractors amongst the trades shall be consistent with area practices; in the event of unresolved disagreements as to the propriety of such assignments, the provisions of Article VI shall apply.
- 1.7 Subject to the limitations of paragraphs 1.4 to 1.6 of this Article, the terms of each applicable collective bargaining agreement as determined in accordance with paragraph 1.6 are incorporated herein by reference, and the terms of this PLA shall be deemed incorporated into such other applicable collective bargaining agreements only for purposes of their application to the Project.
- 1.8 To the extent necessary to comply with the requirements of any fringe benefit fund to which the Prime Contractor or Subcontractor is required to contribute under the terms of an applicable collective bargaining agreement pursuant to the preceding paragraph, the Prime Contractor or Subcontractor shall execute all "Participation Agreements" as may be reasonably required by the Union to accomplish such purpose; provided, however, that such Participation Agreements shall, when applicable to the Prime Contractor or Subcontractor solely as a result of this PLA, be amended as reasonably necessary to reflect such fact. Upon written notice in the form of a lien of a Contractor's or Subcontractor's delinquency from any applicable fringe benefit fund, IDOT will withhold from the Contractor's periodic pay request an amount sufficient to extinguish any delinquency obligation of the Contractor or Subcontractor arising out of the Project.
- 1.9 In the event that the applicable collective bargaining agreement between a Prime Contractor and the Union or between the Subcontractor and the Union expires prior to the completion of this Project, the expired applicable contract's terms will be maintained until a new applicable collective bargaining agreement is ratified. The wages and fringe benefits included in any new applicable

collective bargaining agreement will apply on and after the effective date of the newly negotiated collective bargaining agreement, except to the extent wage and fringe benefit retroactivity is specifically agreed upon by the relevant bargaining parties.

**ARTICLE II – APPLICABILITY, RECOGNITION, AND COMMITMENTS**

- 2.1 The term Construction Work as used herein shall include all “construction, demolition, rehabilitation, renovation, or repair” work performed by a “laborer or mechanic” at the “site of the work” for the purpose of “building” the specific structures and improvements that constitute the Project. Terms appearing within quotation marks in the preceding sentence shall have the meaning ascribed to them pursuant to 29 CFR Part 5 and Illinois labor laws.
- 2.2 By executing the Letters of Assent, Prime Contractor and each of its Subcontractors recognizes the Unions signatory to this PLA as the sole and exclusive bargaining representatives for their craft employees employed on the jobsite for this Project. Unions who are signatory to this PLA will have recognition on the Project for their craft.
- 2.3 The Prime Contractor and each of its Subcontractors retains and shall be permitted to exercise full and exclusive authority and responsibility for the management of its operations, except as expressly limited by the terms of this PLA or by the terms and conditions of the applicable collective bargaining agreement.
- 2.4 Except to the extent contrary to an express provision of the relevant collective bargaining agreement, equipment or materials used in the Project may be pre-assembled or pre-fabricated, and there shall be no refusal by the Union to handle, transport, install, or connect such equipment or materials. Equipment or materials delivered to the job-site will be unloaded and handled promptly without regard to potential jurisdictional disputes; any such disputes shall be handled in accordance with the provisions of this PLA.
- 2.5 The parties are mutually committed to promoting a safe working environment for all personnel at the job-site. It shall be the responsibility of each employer to which this PLA applies to provide and maintain safe working conditions for its employees, and to comply with all applicable federal, state, and local health and safety laws and regulations.
- 2.6 The use or furnishing of alcohol or drugs and the conduct of any other illegal activity at the job-site is strictly prohibited. The parties shall take every practical measure consistent with the terms of applicable collective bargaining agreements to ensure that the job-site is free of alcohol and drugs.
- 2.7 All parties to this PLA agree that they will not discriminate against any employee based on race, creed, religion, color, national origin, union activity, age, gender or sexual orientation and shall comply with all applicable federal, state, and local laws.

- 2.8 In accordance with the Act and to promote diversity in employment, IDOT will establish, in cooperation with the other parties, the apprenticeship hours which are to be performed by minorities and females on the Project. IDOT shall consider the total hours to be performed by these underrepresented groups, as a percentage of the workforce, and create aspirational goals for each Project, based on the level of underutilization for the service area of the Project (together "Project Employment Objectives"). IDOT shall provide a quarterly report regarding the racial and gender composition of the workforce on the Project.

Persons currently lacking qualifications to enter apprenticeship programs will have the opportunity to obtain skills through basic training programs as have been established by the Department. The parties will endeavor to support such training programs to allow participants to obtain the requisite qualifications for the Project Employment Objectives.

The parties agree that all Contractors and Subcontractors working on the Project shall be encouraged to utilize the maximum number of apprentices as permitted under the terms of the applicable collective bargaining agreements to realize the Project Employment Objectives.

The Unions shall assist the Contractor and each Subcontractor in efforts to satisfy Project Employment Objectives. A Contractor or Subcontractor may request from a Union specific categories of workers necessary to satisfy Project Employment Objectives. The application of this section shall be consistent with all local Union collective bargaining agreements, and the hiring hall rules and regulations established for the hiring of personnel, as well as the apprenticeship standards set forth by each individual Union.

- 2.9 The parties hereto agree that engineering consultants and materials testing employees, to the extent subject to the terms of this PLA, shall be fully expected to objectively and responsibly perform their duties and obligations owed to the Department without regard to the potential union affiliation of such employees or of other employees on the Project.
- 2.10 This Agreement shall not apply to IDOT employees or employees of any other governmental entity.

**ARTICLE III - ADMINISTRATION OF AGREEMENT**

- 3.1 In order to assure that all parties have a clear understanding of the PLA, and to promote harmony, at the request of the Unions a post-award pre-job conference will be held among the Prime Contractor, all Subcontractors and Union representatives prior to the start of any Construction Work on the Project. No later than the conclusion of such pre-job conference, the parties shall, among other matters, provide to one another contact information for their respective representatives (including name, address, phone number, facsimile number, e-mail). Nothing herein shall be construed to limit the right of the Department to discuss or explain the purpose and intent of this PLA with prospective bidders or other interested parties prior to or following its award of the job.
- 3.2 Representatives of the Prime Contractor and the Unions shall meet as often as reasonably necessary following award until completion of the Project to assure the effective implementation of this PLA.
- 3.3 Any notice contemplated under Article VI and VII of this Agreement to a signatory labor organization shall be made in writing to the Local Union with copies to the local union's International Representative.

**ARTICLE IV - HOURS OF WORK AND GENERAL CONDITIONS**

- 4.1 The standard work day and work week for Construction Work on the Project shall be consistent with the respective collective bargaining agreements. In the event Project site or other job conditions dictate a change in the established starting time and/or a staggered lunch period for portions of the Project or for specific crafts, the Prime Contractor, relevant Subcontractors and business managers of the specific crafts involved shall confer and mutually agree to such changes as appropriate. If proposed work schedule changes cannot be mutually agreed upon between the parties, the hours fixed at the time of the pre-job meeting shall prevail.
- 4.2 Shift work may be established and directed by the Prime Contractor or relevant Subcontractor as reasonably necessary or appropriate to fulfill the terms of its contract with the Department. If used, shift hours, rates and conditions shall be as provided in the applicable collective bargaining agreement.
- 4.3 The parties agree that chronic and/or unexcused absenteeism is undesirable and must be controlled in accordance with procedures established by the applicable collective bargaining agreement. Any employee disciplined for absenteeism in accordance with such procedures shall be suspended from all work on the Project for not less than the maximum period permitted under the applicable collective bargaining agreement.

- 4.4 Except as may be otherwise expressly provided by the applicable collective bargaining agreement, employment begins and ends at the Project site; employees shall be at their place of work at the starting time; and employees shall remain at their place of work until quitting time.
- 4.5 Except as may be otherwise expressly provided by the applicable collective bargaining agreement, there shall be no limit on production by workmen, no restrictions on the full use of tools or equipment, and no restrictions on efficient use of manpower or techniques of construction other than as may be required by safety regulations.
- 4.6 The parties recognize that specialized or unusual equipment may be installed on the Project. In such cases, the Union recognizes the right of the Prime Contractor or Subcontractor to involve the equipment supplier or vendor's personnel in supervising the setting up of the equipment, making modifications and final alignment, and performing similar activities that may be reasonably necessary prior to and during the start-up procedure in order to protect factory warranties. The Prime Contractor or Subcontractor shall notify the Union representatives in advance of any work at the job-site by such vendor personnel in order to promote a harmonious relationship between the equipment vendor's personnel and other Project employees.
- 4.7 For the purpose of promoting full and effective implementation of this PLA, authorized Union representatives shall have access to the Project job-site during scheduled work hours. Such access shall be conditioned upon adherence to all reasonable visitor and security rules of general applicability that may be established for the Project site at the pre-job conference or from time to time thereafter.

**ARTICLE V – GRIEVANCE PROCEDURES FOR DISPUTES ARISING UNDER A PARTICULAR COLLECTIVE BARGAINING AGREEMENT**

- 5.1 In the event a dispute arises under a particular collective bargaining agreement specifically not including jurisdictional disputes referenced in Article VI below, said dispute shall be resolved by the Grievance/Arbitration procedure of the applicable collective bargaining agreement. The resulting determination from this process shall be final and binding on all parties bound to its process.
- 5.2 Employers covered under this Agreement shall have the right to discharge or discipline any employee who violates the provisions of this Agreement. Such discharge or discipline by a contractor or subcontractor shall be subject to Grievance/Arbitration procedure of the applicable collective bargaining agreement only as to the fact of such violation of this agreement. If such fact is

established, the penalty imposed shall not be disturbed. Work at the Project site shall continue without disruption or hindrance of any kind as a result of a Grievance/Arbitration procedure under this Article.

- 5.3 In the event there is a deadlock in the foregoing procedure, the parties agree that the matter shall be submitted to arbitration for the selection and decision of an Arbitrator governed under paragraph 6.8.

#### **ARTICLE VI –DISPUTES: GENERAL PRINCIPLES**

- 6.1 This Agreement is entered into to prevent strikes, lost time, lockouts and to facilitate the peaceful adjustment of jurisdictional disputes in the building and construction industry and to prevent waste and unnecessary avoidable delays and expense, and for the further purpose of at all times securing for the employer sufficient skilled workers.
- 6.2 A panel of Permanent Arbitrators are attached as addendum (A) to this agreement. By mutual agreement between IDOT and the Unions, the parties can open this section of the agreement as needed to make changes to the list of permanent arbitrators.

The arbitrator is not authorized to award back pay or any other damages for a miss assignment of work. Nor may any party bring an independent action for back pay or any other damages, based upon a decision of an arbitrator.

- 6.3 The PLA Jurisdictional Dispute Resolution Process (“Process”) sets forth the procedures below to resolve jurisdictional disputes between and among Contractors, Subcontractors, and Unions engaged in the building and construction industry. Further, the Process will be followed for any grievance or dispute arising out of the interpretation or application of this PLA by the parties except for the prohibition on attorneys contained in 6.11. All decisions made through the Process are final and binding upon all parties.

#### **DISPUTE PROCESS**

- 6.4 Administrative functions under the Process shall be performed through the offices of the President and/or Secretary-Treasurer of the Illinois State Federation of Labor, or their designated representative, called the Administrator. In no event shall any officer, employee, agent, attorney, or other representative of the Illinois Federation of Labor, AFL- CIO be subject to any subpoena to appear or testify at any jurisdictional dispute hearing.
- 6.5 There shall be no abandonment of work during any case participating in this Process or in violation of the arbitration decision. All parties to this Process release the Illinois State Federation of Labor (“Federation”) from any liability arising from its action or inaction and covenant not to sue the Federation, nor its officers, employees, agents or attorneys.

- 6.6 In the event of a dispute relating to trade or work jurisdiction, all parties, including the employers, Contractors or Subcontractors, agree that a final and binding resolution of the dispute shall be resolved as follows:
- (a) Representatives of the affected trades and the Contractor or Subcontractor shall meet on the job site within two (2) business days after receiving written notice in an effort to resolve the dispute. (In the event there is a dispute between local unions affiliated with the same International Union, the decision of the General President, or his/her designee, as the internal jurisdictional authority of that International Union, shall constitute a final and binding decision and determination as to the jurisdiction of work.)
  - (b) If no settlement is achieved subsequent to the preceding Paragraph, the matter shall be referred to the local area Building & Construction Trades Council, which shall meet with the affected trades within two (2) business days subsequent to receiving written notice. In the event the parties do not wish to avail themselves of the local Building & Construction Trades Council, the parties may elect to invoke the services of their respective International Representatives with no extension of the time limitations. An agreement reached at this Step shall be final and binding upon all parties.
  - (c) If no settlement agreement is reached during the proceedings contemplated by Paragraphs "a" or "b" above, the matter shall be immediately referred to the Illinois Jurisdictional Dispute Process for final and binding resolution of said dispute. Said referral submission shall be in writing and served upon the Illinois State Federation of Labor, or the Administrator, pursuant to paragraph 6.4 of this agreement. The Administrator shall, within three (3) days, provide for the selection of an available Arbitrator to hear said dispute within this time period. Upon good cause shown and determined by the Administrator, an additional three (3) day extension for said hearing shall be granted at the sole discretion of the Administrator. Only upon mutual agreement of all parties may the Administrator extend the hearing for a period in excess of the time frames contemplated under this Paragraph. Business days are defined as Monday through Friday, excluding contract holidays.
- 6.7 The primary concern of the Process shall be the adjustment of jurisdictional disputes arising out of the Project. A sufficient number of Arbitrators shall be selected from list of approved Arbitrators as referenced Sec. 6.2 and shall be assigned per Sec. 6.8. Decisions shall be only for the Project and shall become effective immediately upon issuance and complied with by all parties. The authority of the Arbitrator shall be restricted and limited specifically to the terms and provisions of Article VI and generally to this Agreement as a whole.

- 6.8 Arbitrator chosen shall be randomly selected based on the list of Arbitrators in Sec. 6.2 and geographical location of the jurisdictional dispute and upon his/her availability, and ability to conduct a Hearing within two (2) business days of said notice. The Arbitrator may issue a “bench” decision immediately following the Hearing or he/she may elect to only issue a written decision, said decision must be issued within two (2) business days subsequent to the completion of the Hearing. Copies of all notices, pleadings, supporting memoranda, decisions, etc. shall be provided to all disputing parties and the Illinois State Federation of Labor.

Any written decision shall be in accordance with this Process and shall be final and binding upon all parties to the dispute and may be a “short form” decision. Fees and costs of the arbitrator shall be divided evenly between the contesting parties except that any party wishing a full opinion and decision beyond the short form decision shall bear the reasonable fees and costs of such full opinion. The decision of the Arbitrator shall be final and binding upon the parties hereto, their members, and affiliates.

In cases of jurisdictional disputes or other disputes between a signatory labor organization and another labor organization, both of which is an affiliate or member of the same International Union, the matter or dispute shall be settled in the manner set forth by their International Constitution and/or as determined by the International Union’s General President whose decision shall be final and binding upon all parties. In no event shall there be an abandonment of work.

- 6.9 In rendering a decision, the Arbitrator shall determine:

- (a) First, whether a previous agreement of record or applicable agreement, including a disclaimer agreement, between National or International Unions to the dispute or agreements between local unions involved in the dispute, governs;
- (b) Only if the Arbitrator finds that the dispute is not covered by an appropriate or applicable agreement of record or agreement between the crafts to the dispute, he shall then consider the established trade practice in the industry and prevailing practice in the locality. Where there is a previous decision of record governing the case, the Arbitrator shall give equal weight to such decision of record, unless the prevailing practice in the locality in the past ten years favors one craft. In that case, the Arbitrator shall base his decision on the prevailing practice in the locality. Except, that if the Arbitrator finds that a craft has improperly obtained the prevailing practice in the locality through raiding, the undercutting of wages or by the use of vertical agreements, the Arbitrator shall rely on the decision of record and established trade practice in the industry rather than the prevailing practice in the locality; and,

(c) Only if none of the above criteria is found to exist, the Arbitrator shall then consider that because efficiency, cost or continuity and good management are essential to the well being of the industry, the interests of the consumer or the past practices of the employer shall not be ignored.

(d) The arbitrator is not authorized to award back pay or any other damages for a mis-assignment of work. Nor may any party bring an independent action for back pay or any other damages, based upon a decision of an arbitrator.

6.10 The Arbitrator shall set forth the basis for his/her decision and shall explain his/her findings regarding the applicability of the above criteria. If lower ranked criteria are relied upon, the Arbitrator shall explain why the higher-ranked criteria were not deemed applicable. The Arbitrator's decision shall only apply to the Project. Agreements of Record, for other PLA projects, are applicable only to those parties signatory to such agreements. Decisions of Record are those that were either attested to by the former Impartial Jurisdictional Disputes Board or adopted by the National Arbitration Panel.

6.11 All interested parties, as determined by the Arbitrator, shall be entitled to make presentations to the Arbitrator. Any interested labor organization affiliated to the PLA Committee and party present at the Hearing, whether making a presentation or not, by such presence shall be deemed to accept the jurisdiction of the Arbitrator and to agree to be bound by its decision. In addition to the representative of the local labor organization, a representative of the labor organization's International Union may appear on behalf of the parties. Each party is responsible for arranging for its witnesses. In the event an Arbitrator's subpoena is required, the party requiring said subpoena shall prepare the subpoena for the Arbitrator to execute. Service of the subpoena upon any witness shall be the responsibility of the issuing party.

Attorneys shall not be permitted to attend or participate in any portion of a Hearing.

The parties are encouraged to determine, prior to Hearing, documentary evidence which may be presented to the Arbitrator on a joint basis.

6.12 The Order of Presentation in all Hearings before an Arbitrator shall be

- I. Identification and Stipulation of the Parties
- II. Unions(s) claiming the disputed work presents its case
- III. Union(s) assigned the disputed work presents its case
- IV. Employer assigning the disputed work presents its case
- V. Evidence from other interested parties (i.e., general contractor, project manager, owner)
- VI. Rebuttal by union(s) claiming the disputed work

VII. Additional submissions permitted and requested by  
Arbitrator VIII. Closing arguments by the parties

- 6.13 All parties bound to the provisions of this Process hereby release the Illinois State Federation of Labor and IDOT, their respective officers, agents, employees or designated representatives, specifically including any Arbitrator participating in said Process, from any and all liability or claim, of whatsoever nature, and specifically incorporating the protections provided in the Illinois Arbitration Act, as amended from time to time.
- 6.14 The Process, as an arbitration panel, nor its Administrator, shall have any authority to undertake any action to enforce its decision(s). Rather, it shall be the responsibility of the prevailing party to seek appropriate enforcement of a decision, including findings, orders or awards of the Arbitrator or Administrator determining non-compliance with a prior award or decision.
- 6.15 If at any time there is a question as to the jurisdiction of the Illinois Jurisdictional Dispute Resolution Process, the primary responsibility for any determination of the arbitrability of a dispute and the jurisdiction of the Arbitrator shall be borne by the party requesting the Arbitrator to hear the underlying jurisdictional dispute. The affected party or parties may proceed before the Arbitrator even in the absence or one or more stipulated parties with the issue of jurisdiction as an additional item to be decided by the Arbitrator. The Administrator may participate in proceedings seeking a declaration or determination that the underlying dispute is subject to the jurisdiction and process of the Illinois Jurisdictional Dispute Resolution Process. In any such proceedings, the non-prevailing party and/or the party challenging the jurisdiction of the Illinois Jurisdictional Dispute Resolution Process shall bear all the costs, expenses and attorneys' fees incurred by the Illinois Jurisdictional Dispute Resolution Process and/or its Administrator in establishing its jurisdiction.

#### **ARTICLE VII - WORK STOPPAGES AND LOCKOUTS**

- 7.1 During the term of this PLA, no Union or any of its members, officers, stewards, employees, agents or representatives shall instigate, support, sanction, maintain, or participate in any strike, picketing, walkout, work stoppage, slow down or other activity that interferes with the routine and timely prosecution of work at the Project site or at any other contractor's or supplier's facility that is necessary to performance of work at the Project site. Hand billing at the Project site during the designated lunch period and before commencement or following conclusion of the established standard workday shall not, in itself, be deemed an activity that interferes with the routine and timely prosecution of work on the Project.

7.2 Should any activity prohibited by paragraph 7.1 of this Article occur, the Union shall undertake all steps reasonably necessary to promptly end such prohibited activities.

7.2.A No Union complying with its obligations under this Article shall be liable for acts of employees for which it has no responsibility or for the unauthorized acts of employees it represents. Any employee who participates or encourages any activity prohibited by paragraph 7.1 shall be immediately suspended from all work on the Project for a period equal to the greater of (a) 60 days; or (b) the maximum disciplinary period allowed under the applicable collective bargaining agreement for engaging in comparable unauthorized or prohibited activity.

7.2.B Neither the PLA Committee nor its affiliates shall be liable for acts of employees for which it has no responsibility. The principal officer or officers of the PLA Committee will immediately instruct, order and use the best efforts of his office to cause the affiliated union or unions to cease any violations of this Article. The PLA Committee in its compliance with this obligation shall not be liable for acts of its affiliates. The principal officer or officers of any involved affiliate will immediately instruct, order or use the best effort of his office to cause the employees the union represents to cease any violations of this Article. A union complying with this obligation shall not be liable for unauthorized acts of employees it represents. The failure of the Contractor to exercise its rights in any instance shall not be deemed a waiver of its rights in any other instance.

During the term of this PLA, the Prime Contractor and its Subcontractors shall not engage in any lockout at the Project site of employees covered by this Agreement.

7.3 Upon notification of violations of this Article, the principal officer or officers of the local area Building and Construction Trades Council, and the Illinois AFL-CIO Statewide Project Labor Agreement Committee as appropriate, will immediately instruct, order and use their best efforts to cause the affiliated union or unions to cease any violations of this Article. A Trades Council and the Committee otherwise in compliance with the obligations under this paragraph shall not be liable for unauthorized acts of its affiliates.

7.4 In the event that activities in violation of this Article are not immediately halted through the efforts of the parties, any aggrieved party may invoke the special arbitration provisions set forth in paragraph 7.5 of this Article.

- 7.5 Upon written notice to the other involved parties by the most expeditious means available, any aggrieved party may institute the following special arbitration procedure when a breach of this Article is alleged:
- 7.5.A The party invoking this procedure shall notify the individual designated as the Permanent Arbitrator pursuant to paragraph 6.8 of the nature of the alleged violation; such notice shall be by the most expeditious means possible. The initiating party may also furnish such additional factual information as may be reasonably necessary for the Permanent Arbitrator to understand the relevant circumstances. Copies of any written materials provided to the arbitrator shall also be contemporaneously provided by the most expeditious means possible to the party alleged to be in violation and to all other involved parties.
- 7.5.B Upon receipt of said notice the Permanent Arbitrator shall set and hold a hearing within twenty-four (24) hours if it is contended the violation is ongoing, but not before twenty-four (24) hours after the written notice to all parties involved as required above.
- 7.5.C The Permanent Arbitrator shall notify the parties by facsimile or any other effective written means, of the place and time chosen by the Permanent Arbitrator for this hearing. Said hearing shall be completed in one session. A failure of any party or parties to attend said hearing shall not delay the hearing of evidence or issuance of an Award by the Permanent Arbitrator.
- 7.5.D The sole issue at the hearing shall be whether a violation of this Article has, in fact, occurred. An Award shall be issued in writing within three (3) hours after the close of the hearing, and may be issued without a written opinion. If any party desires a written opinion, one shall be issued within fifteen (15) days, but its issuance shall not delay compliance with, or enforcement of, the Award. The Permanent Arbitrator may order cessation of the violation of this Article, and such Award shall be served on all parties by hand or registered mail upon issuance.
- 7.5.E Such Award may be enforced by any court of competent jurisdiction upon the filing of the Award and such other relevant documents as may be required. Facsimile or other hardcopy written notice of the filing of such enforcement proceedings shall be given to the other relevant parties. In a proceeding to obtain a temporary order enforcing the Permanent Arbitrator's Award as issued under this Article, all parties waive the right to a hearing and agree that such proceedings may be ex parte. Such agreement does not waive any party's right to participate in a hearing for a final order of enforcement. The Court's order or orders enforcing the Permanent Arbitrator's Award shall be served on all parties by hand or by delivery to their last known address or by registered mail.



- 7.6 Individuals found to have violated the provisions of this Article are subject to immediate termination. In addition, IDOT reserves the right to terminate this PLA as to any party found to have violated the provisions of this Article.
- 7.7 Any rights created by statute or law governing arbitration proceedings inconsistent with the above procedure or which interfere with compliance therewith are hereby waived by parties to whom they accrue.
- 7.8 The fees and expenses of the Permanent Arbitrator shall be borne by the party or parties found in violation, or in the event no violation is found, such fees and expenses shall be borne by the moving party.

#### **ARTICLE VIII – TERMS OF AGREEMENT**

- 8.1 If any Article or provision of this Agreement shall be declared invalid, inoperative or unenforceable by operation of law or by any of the above mentioned tribunals of competent jurisdiction, the remainder of this Agreement or the application of such Article or provision to persons or circumstances other than those as to which it has been held invalid, inoperative or unenforceable shall not be affected thereby.
- 8.2 This Agreement shall be in full force as of and from the date of the Notice of Award until the Project contract is closed.
- 8.3 This PLA may not be changed or modified except by the subsequent written agreement of the parties. All parties represent that they have the full legal authority to enter into this PLA. This PLA may be executed by the parties in one or more counterparts.
- 8.4 Any liability arising out of this PLA shall be several and not joint. IDOT shall not be liable to any person or other party for any violation of this PLA by any other party, and no Contractor or Union shall be liable for any violation of this PLA by any other Contractor or Union.
- 8.5 The failure or refusal of a party to exercise its rights hereunder in one or more instances shall not be deemed a waiver of any such rights in respect of a separate instance of the same or similar nature.

[The Balance of This Page Intentionally Left Blank]

Addendum A

IDOT Slate of Permanent Arbitrators

1. Bruce Feldacker
2. Thomas F. Gibbons
3. Edward J. Harrick
4. Brent L. Motchan
5. Robert Perkovich
6. Byron Yaffee
7. Glenn A. Zipp

Exhibit A - Contractor Letter of Assent

(Date)

To All Parties:

In accordance with the terms and conditions of the contract for Construction Work on [Contract No. 62Y28], this Letter of Assent hereby confirms that the undersigned Prime Contractor or Subcontractor agrees to be bound by the terms and conditions of the Project Labor Agreement established and entered into by the Illinois Department of Transportation in connection with said Project.

It is the understanding and intent of the undersigned party that this Project Labor Agreement shall pertain only to the identified Project. In the event it is necessary for the undersigned party to become signatory to a collective bargaining agreement to which it is not otherwise a party in order that it may lawfully make certain required contributions to applicable fringe benefit funds, the undersigned party hereby expressly conditions its acceptance of and limits its participation in such collective bargaining agreement to its work on the Project.

(Authorized Company Officer)

(Company)

**REQUIRED CONTRACT PROVISIONS FEDERAL-AID CONSTRUCTION CONTRACTS**

- I. General
- II. Nondiscrimination
- III. Non-segregated Facilities
- IV. Davis-Bacon and Related Act Provisions
- V. Contract Work Hours and Safety Standards Act Provisions
- VI. Subletting or Assigning the Contract
- VII. Safety: Accident Prevention
- VIII. False Statements Concerning Highway Projects
- IX. Implementation of Clean Air Act and Federal Water Pollution Control Act
- X. Certification Regarding Debarment, Suspension, Ineligibility and Voluntary Exclusion
- XI. Certification Regarding Use of Contract Funds for Lobbying
- XII. Use of United States-Flag Vessels:

**ATTACHMENTS**

A. Employment and Materials Preference for Appalachian Development Highway System or Appalachian Local Access Road Contracts (included in Appalachian contracts only)

**I. GENERAL**

1. Form FHWA-1273 must be physically incorporated in each construction contract funded under title 23, United States Code, as required in 23 CFR 633.102(b) (excluding emergency contracts solely intended for debris removal). The contractor (or subcontractor) must insert this form in each subcontract and further require its inclusion in all lower tier subcontracts (excluding purchase orders, rental agreements and other agreements for supplies or services). 23 CFR 633.102(e).

The applicable requirements of Form FHWA-1273 are incorporated by reference for work done under any purchase order, rental agreement or agreement for other services. The prime contractor shall be responsible for compliance by any subcontractor, lower-tier subcontractor or service provider. 23 CFR 633.102(e).

Form FHWA-1273 must be included in all Federal-aid design-build contracts, in all subcontracts and in lower tier subcontracts (excluding subcontracts for design services, purchase orders, rental agreements and other agreements for supplies or services) in accordance with 23 CFR 633.102. The design-builder shall be responsible for compliance by any subcontractor, lower-tier subcontractor or service provider.

Contracting agencies may reference Form FHWA-1273 in solicitation-for-bids or request-for-proposals documents, however, the Form FHWA-1273 must be physically incorporated (not referenced) in all contracts, subcontracts and lower-tier subcontracts (excluding purchase orders, rental agreements and other agreements for supplies or services related to a construction contract). 23 CFR 633.102(b).

2. Subject to the applicability criteria noted in the following sections, these contract provisions shall apply to all work

performed on the contract by the contractor's own organization and with the assistance of workers under the contractor's immediate superintendence and to all work performed on the contract by piecework, station work, or by subcontract. 23 CFR 633.102(d).

3. A breach of any of the stipulations contained in these Required Contract Provisions may be sufficient grounds for withholding of progress payments, withholding of final payment, termination of the contract, suspension / debarment or any other action determined to be appropriate by the contracting agency and FHWA.

4. Selection of Labor: During the performance of this contract, the contractor shall not use convict labor for any purpose within the limits of a construction project on a Federal-aid highway unless it is labor performed by convicts who are on parole, supervised release, or probation. 23 U.S.C. 114(b). The term Federal-aid highway does not include roadways functionally classified as local roads or rural minor collectors. 23 U.S.C. 101(a).

**II. NONDISCRIMINATION** (23 CFR 230.107(a); 23 CFR Part 230, Subpart A, Appendix A; EO 11246)

The provisions of this section related to 23 CFR Part 230, Subpart A, Appendix A are applicable to all Federal-aid construction contracts and to all related construction subcontracts of \$10,000 or more. The provisions of 23 CFR Part 230 are not applicable to material supply, engineering, or architectural service contracts.

In addition, the contractor and all subcontractors must comply with the following policies: Executive Order 11246, 41 CFR Part 60, 29 CFR Parts 1625-1627, 23 U.S.C. 140, Section 504 of the Rehabilitation Act of 1973, as amended (29 U.S.C. 794), Title VI of the Civil Rights Act of 1964, as amended (42 U.S.C. 2000d et seq.), and related regulations including 49 CFR Parts 21, 26, and 27; and 23 CFR Parts 200, 230, and 633.

The contractor and all subcontractors must comply with: the requirements of the Equal Opportunity Clause in 41 CFR 60-1.4(b) and, for all construction contracts exceeding \$10,000, the Standard Federal Equal Employment Opportunity Construction Contract Specifications in 41 CFR 60-4.3.

Note: The U.S. Department of Labor has exclusive authority to determine compliance with Executive Order 11246 and the policies of the Secretary of Labor including 41 CFR Part 60, and 29 CFR Parts 1625-1627. The contracting agency and the FHWA have the authority and the responsibility to ensure compliance with 23 U.S.C. 140, Section 504 of the Rehabilitation Act of 1973, as amended (29 U.S.C. 794), and Title VI of the Civil Rights Act of 1964, as amended (42 U.S.C. 2000d et seq.), and related regulations including 49 CFR Parts 21, 26, and 27; and 23 CFR Parts 200, 230, and 633.

The following provision is adopted from 23 CFR Part 230, Subpart A, Appendix A, with appropriate revisions to conform to the U.S. Department of Labor (US DOL) and FHWA requirements.

**1. Equal Employment Opportunity:** Equal Employment Opportunity (EEO) requirements not to discriminate and to take affirmative action to assure equal opportunity as set forth under laws, executive orders, rules, regulations (see 28 CFR Part 35, 29 CFR Part 1630, 29 CFR Parts 1625-1627, 41 CFR Part 60 and 49 CFR Part 27) and orders of the Secretary of Labor as modified by the provisions prescribed herein, and imposed pursuant to 23 U.S.C. 140, shall constitute the EEO and specific affirmative action standards for the contractor's project activities under this contract. The provisions of the Americans with Disabilities Act of 1990 (42 U.S.C. 12101 et seq.) set forth under 28 CFR Part 35 and 29 CFR Part 1630 are incorporated by reference in this contract. In the execution of this contract, the contractor agrees to comply with the following minimum specific requirement activities of EEO:

a. The contractor will work with the contracting agency and the Federal Government to ensure that it has made every good faith effort to provide equal opportunity with respect to all of its terms and conditions of employment and in their review of activities under the contract. 23 CFR 230.409 (g)(4) & (5).

b. The contractor will accept as its operating policy the following statement:

"It is the policy of this Company to assure that applicants are employed, and that employees are treated during employment, without regard to their race, religion, sex, sexual orientation, gender identity, color, national origin, age or disability. Such action shall include: employment, upgrading, demotion, or transfer; recruitment or recruitment advertising; layoff or termination; rates of pay or other forms of compensation; and selection for training, including apprenticeship, pre-apprenticeship, and/or on-the-job training."

**2. EEO Officer:** The contractor will designate and make known to the contracting officers an EEO Officer who will have the responsibility for and must be capable of effectively administering and promoting an active EEO program and who must be assigned adequate authority and responsibility to do so.

**3. Dissemination of Policy:** All members of the contractor's staff who are authorized to hire, supervise, promote, and discharge employees, or who recommend such action or are substantially involved in such action, will be made fully cognizant of and will implement the contractor's EEO policy and contractual responsibilities to provide EEO in each grade and classification of employment. To ensure that the above agreement will be met, the following actions will be taken as a minimum:

a. Periodic meetings of supervisory and personnel office employees will be conducted before the start of work and then not less often than once every six months, at which time the contractor's EEO policy and its implementation will be reviewed and explained. The meetings will be conducted by the EEO Officer or other knowledgeable company official.

b. All new supervisory or personnel office employees will be given a thorough indoctrination by the EEO Officer, covering all major aspects of the contractor's EEO obligations within thirty days following their reporting for duty with the contractor.

c. All personnel who are engaged in direct recruitment for the project will be instructed by the EEO Officer in the contractor's procedures for locating and hiring minorities and women.

d. Notices and posters setting forth the contractor's EEO policy will be placed in areas readily accessible to employees, applicants for employment and potential employees.

e. The contractor's EEO policy and the procedures to implement such policy will be brought to the attention of employees by means of meetings, employee handbooks, or other appropriate means.

**4. Recruitment:** When advertising for employees, the contractor will include in all advertisements for employees the notation: "An Equal Opportunity Employer." All such advertisements will be placed in publications having a large circulation among minorities and women in the area from which the project work force would normally be derived.

a. The contractor will, unless precluded by a valid bargaining agreement, conduct systematic and direct recruitment through public and private employee referral sources likely to yield qualified minorities and women. To meet this requirement, the contractor will identify sources of potential minority group employees and establish with such identified sources procedures whereby minority and women applicants may be referred to the contractor for employment consideration.

b. In the event the contractor has a valid bargaining agreement providing for exclusive hiring hall referrals, the contractor is expected to observe the provisions of that agreement to the extent that the system meets the contractor's compliance with EEO contract provisions. Where implementation of such an agreement has the effect of discriminating against minorities or women, or obligates the contractor to do the same, such implementation violates Federal nondiscrimination provisions.

c. The contractor will encourage its present employees to refer minorities and women as applicants for employment. Information and procedures with regard to referring such applicants will be discussed with employees.

**5. Personnel Actions:** Wages, working conditions, and employee benefits shall be established and administered, and personnel actions of every type, including hiring, upgrading, promotion, transfer, demotion, layoff, and termination, shall be taken without regard to race, color, religion, sex, sexual orientation, gender identity, national origin, age or disability. The following procedures shall be followed:

a. The contractor will conduct periodic inspections of project sites to ensure that working conditions and employee facilities do not indicate discriminatory treatment of project site personnel.

b. The contractor will periodically evaluate the spread of wages paid within each classification to determine any evidence of discriminatory wage practices.

c. The contractor will periodically review selected personnel actions in depth to determine whether there is evidence of discrimination. Where evidence is found, the contractor will promptly take corrective action. If the review indicates that the discrimination may extend beyond the actions reviewed, such corrective action shall include all affected persons.

d. The contractor will promptly investigate all complaints of alleged discrimination made to the contractor in connection with its obligations under this contract, will attempt to resolve such complaints, and will take appropriate corrective action

within a reasonable time. If the investigation indicates that the discrimination may affect persons other than the complainant, such corrective action shall include such other persons. Upon completion of each investigation, the contractor will inform every complainant of all of their avenues of appeal.

#### **6. Training and Promotion:**

a. The contractor will assist in locating, qualifying, and increasing the skills of minorities and women who are applicants for employment or current employees. Such efforts should be aimed at developing full journey level status employees in the type of trade or job classification involved.

b. Consistent with the contractor's work force requirements and as permissible under Federal and State regulations, the contractor shall make full use of training programs (i.e., apprenticeship and on-the-job training programs for the geographical area of contract performance). In the event a special provision for training is provided under this contract, this subparagraph will be superseded as indicated in the special provision. The contracting agency may reserve training positions for persons who receive welfare assistance in accordance with 23 U.S.C. 140(a).

c. The contractor will advise employees and applicants for employment of available training programs and entrance requirements for each.

d. The contractor will periodically review the training and promotion potential of employees who are minorities and women and will encourage eligible employees to apply for such training and promotion.

**7. Unions:** If the contractor relies in whole or in part upon unions as a source of employees, the contractor will use good faith efforts to obtain the cooperation of such unions to increase opportunities for minorities and women. 23 CFR 230.409. Actions by the contractor, either directly or through a contractor's association acting as agent, will include the procedures set forth below:

a. The contractor will use good faith efforts to develop, in cooperation with the unions, joint training programs aimed toward qualifying more minorities and women for membership in the unions and increasing the skills of minorities and women so that they may qualify for higher paying employment.

b. The contractor will use good faith efforts to incorporate an EEO clause into each union agreement to the end that such union will be contractually bound to refer applicants without regard to their race, color, religion, sex, sexual orientation, gender identity, national origin, age, or disability.

c. The contractor is to obtain information as to the referral practices and policies of the labor union except that to the extent such information is within the exclusive possession of the labor union and such labor union refuses to furnish such information to the contractor, the contractor shall so certify to the contracting agency and shall set forth what efforts have been made to obtain such information.

d. In the event the union is unable to provide the contractor with a reasonable flow of referrals within the time limit set forth in the collective bargaining agreement, the contractor will, through independent recruitment efforts, fill the employment vacancies without regard to race, color, religion, sex, sexual orientation, gender identity, national origin, age, or disability; making full efforts to obtain qualified and/or qualifiable minorities and women. The failure of a union to provide

sufficient referrals (even though it is obligated to provide exclusive referrals under the terms of a collective bargaining agreement) does not relieve the contractor from the requirements of this paragraph. In the event the union referral practice prevents the contractor from meeting the obligations pursuant to Executive Order 11246, as amended, and these special provisions, such contractor shall immediately notify the contracting agency.

#### **8. Reasonable Accommodation for Applicants /**

**Employees with Disabilities:** The contractor must be familiar with the requirements for and comply with the Americans with Disabilities Act and all rules and regulations established thereunder. Employers must provide reasonable accommodation in all employment activities unless to do so would cause an undue hardship.

**9. Selection of Subcontractors, Procurement of Materials and Leasing of Equipment:** The contractor shall not discriminate on the grounds of race, color, religion, sex, sexual orientation, gender identity, national origin, age, or disability in the selection and retention of subcontractors, including procurement of materials and leases of equipment. The contractor shall take all necessary and reasonable steps to ensure nondiscrimination in the administration of this contract.

a. The contractor shall notify all potential subcontractors, suppliers, and lessors of their EEO obligations under this contract.

b. The contractor will use good faith efforts to ensure subcontractor compliance with their EEO obligations.

#### **10. Assurances Required:**

a. The requirements of 49 CFR Part 26 and the State DOT's FHWA-approved Disadvantaged Business Enterprise (DBE) program are incorporated by reference.

b. The contractor, subrecipient or subcontractor shall not discriminate on the basis of race, color, national origin, or sex in the performance of this contract. The contractor shall carry out applicable requirements of 49 CFR part 26 in the award and administration of DOT-assisted contracts. Failure by the contractor to carry out these requirements is a material breach of this contract, which may result in the termination of this contract or such other remedy as the recipient deems appropriate, which may include, but is not limited to:

- (1) Withholding monthly progress payments;
- (2) Assessing sanctions;
- (3) Liquidated damages; and/or
- (4) Disqualifying the contractor from future bidding as non-responsible.

c. The Title VI and nondiscrimination provisions of U.S. DOT Order 1050.2A at Appendixes A and E are incorporated by reference. 49 CFR Part 21.

**11. Records and Reports:** The contractor shall keep such records as necessary to document compliance with the EEO requirements. Such records shall be retained for a period of three years following the date of the final payment to the contractor for all contract work and shall be available at reasonable times and places for inspection by authorized representatives of the contracting agency and the FHWA.

a. The records kept by the contractor shall document the following:

(1) The number and work hours of minority and non-minority group members and women employed in each work classification on the project;

(2) The progress and efforts being made in cooperation with unions, when applicable, to increase employment opportunities for minorities and women; and

(3) The progress and efforts being made in locating, hiring, training, qualifying, and upgrading minorities and women.

b. The contractors and subcontractors will submit an annual report to the contracting agency each July for the duration of the project indicating the number of minority, women, and non-minority group employees currently engaged in each work classification required by the contract work. This information is to be reported on [Form FHWA-1391](#). The staffing data should represent the project work force on board in all or any part of the last payroll period preceding the end of July. If on-the-job training is being required by special provision, the contractor will be required to collect and report training data. The employment data should reflect the work force on board during all or any part of the last payroll period preceding the end of July.

### III. NONSEGREGATED FACILITIES

This provision is applicable to all Federal-aid construction contracts and to all related construction subcontracts of more than \$10,000. 41 CFR 60-1.5.

As prescribed by 41 CFR 60-1.8, the contractor must ensure that facilities provided for employees are provided in such a manner that segregation on the basis of race, color, religion, sex, sexual orientation, gender identity, or national origin cannot result. The contractor may neither require such segregated use by written or oral policies nor tolerate such use by employee custom. The contractor's obligation extends further to ensure that its employees are not assigned to perform their services at any location under the contractor's control where the facilities are segregated. The term "facilities" includes waiting rooms, work areas, restaurants and other eating areas, time clocks, restrooms, washrooms, locker rooms and other storage or dressing areas, parking lots, drinking fountains, recreation or entertainment areas, transportation, and housing provided for employees. The contractor shall provide separate or single-user restrooms and necessary dressing or sleeping areas to assure privacy between sexes.

### IV. DAVIS-BACON AND RELATED ACT PROVISIONS

This section is applicable to all Federal-aid construction projects exceeding \$2,000 and to all related subcontracts and lower-tier subcontracts (regardless of subcontract size), in accordance with 29 CFR 5.5. The requirements apply to all projects located within the right-of-way of a roadway that is functionally classified as Federal-aid highway. 23 U.S.C. 113. This excludes roadways functionally classified as local roads or rural minor collectors, which are exempt. 23 U.S.C. 101. Where applicable law requires that projects be treated as a project on a Federal-aid highway, the provisions of this subpart will apply regardless of the location of the project. Examples include: Surface Transportation Block Grant Program projects funded under 23 U.S.C. 133 [excluding recreational trails projects], the Nationally Significant Freight and Highway

Projects funded under 23 U.S.C. 117, and National Highway Freight Program projects funded under 23 U.S.C. 167.

The following provisions are from the U.S. Department of Labor regulations in 29 CFR 5.5 "Contract provisions and related matters" with minor revisions to conform to the FHWA- 1273 format and FHWA program requirements.

#### 1. Minimum wages (29 CFR 5.5)

a. *Wage rates and fringe benefits.* All laborers and mechanics employed or working upon the site of the work (or otherwise working in construction or development of the project under a development statute), will be paid unconditionally and not less often than once a week, and without subsequent deduction or rebate on any account (except such payroll deductions as are permitted by regulations issued by the Secretary of Labor under the Copeland Act ([29 CFR part 3](#))), the full amount of basic hourly wages and bona fide fringe benefits (or cash equivalents thereof) due at time of payment computed at rates not less than those contained in the wage determination of the Secretary of Labor which is attached hereto and made a part hereof, regardless of any contractual relationship which may be alleged to exist between the contractor and such laborers and mechanics. As provided in paragraphs (d) and (e) of 29 CFR 5.5, the appropriate wage determinations are effective by operation of law even if they have not been attached to the contract. Contributions made or costs reasonably anticipated for bona fide fringe benefits under the Davis-Bacon Act ([40 U.S.C. 3141\(2\)\(B\)](#)) on behalf of laborers or mechanics are considered wages paid to such laborers or mechanics, subject to the provisions of paragraph 1.e. of this section; also, regular contributions made or costs incurred for more than a weekly period (but not less often than quarterly) under plans, funds, or programs which cover the particular weekly period, are deemed to be constructively made or incurred during such weekly period. Such laborers and mechanics must be paid the appropriate wage rate and fringe benefits on the wage determination for the classification(s) of work actually performed, without regard to skill, except as provided in paragraph 4. of this section. Laborers or mechanics performing work in more than one classification may be compensated at the rate specified for each classification for the time actually worked therein: *Provided*, That the employer's payroll records accurately set forth the time spent in each classification in which work is performed. The wage determination (including any additional classifications and wage rates conformed under paragraph 1.c. of this section) and the Davis-Bacon poster (WH-1321) must be posted at all times by the contractor and its subcontractors at the site of the work in a prominent and accessible place where it can be easily seen by the workers.

b. *Frequently recurring classifications.* (1) In addition to wage and fringe benefit rates that have been determined to be prevailing under the procedures set forth in [29 CFR part 1](#), a wage determination may contain, pursuant to § 1.3(f), wage and fringe benefit rates for classifications of laborers and mechanics for which conformance requests are regularly submitted pursuant to paragraph 1.c. of this section, provided that:

(i) The work performed by the classification is not performed by a classification in the wage determination for which a prevailing wage rate has been determined;

(ii) The classification is used in the area by the construction industry; and

(iii) The wage rate for the classification bears a reasonable relationship to the prevailing wage rates contained in the wage determination.

(2) The Administrator will establish wage rates for such classifications in accordance with paragraph 1.c.(1)(iii) of this section. Work performed in such a classification must be paid at no less than the wage and fringe benefit rate listed on the wage determination for such classification.

c. *Conformance.* (1) The contracting officer must require that any class of laborers or mechanics, including helpers, which is not listed in the wage determination and which is to be employed under the contract be classified in conformance with the wage determination. Conformance of an additional classification and wage rate and fringe benefits is appropriate only when the following criteria have been met:

(i) The work to be performed by the classification requested is not performed by a classification in the wage determination; and

(ii) The classification is used in the area by the construction industry; and

(iii) The proposed wage rate, including any bona fide fringe benefits, bears a reasonable relationship to the wage rates contained in the wage determination.

(2) The conformance process may not be used to split, subdivide, or otherwise avoid application of classifications listed in the wage determination.

(3) If the contractor and the laborers and mechanics to be employed in the classification (if known), or their representatives, and the contracting officer agree on the classification and wage rate (including the amount designated for fringe benefits where appropriate), a report of the action taken will be sent by the contracting officer by email to [DBAconformance@dol.gov](mailto:DBAconformance@dol.gov). The Administrator, or an authorized representative, will approve, modify, or disapprove every additional classification action within 30 days of receipt and so advise the contracting officer or will notify the contracting officer within the 30-day period that additional time is necessary.

(4) In the event the contractor, the laborers or mechanics to be employed in the classification or their representatives, and the contracting officer do not agree on the proposed classification and wage rate (including the amount designated for fringe benefits, where appropriate), the contracting officer will, by email to [DBAconformance@dol.gov](mailto:DBAconformance@dol.gov), refer the questions, including the views of all interested parties and the recommendation of the contracting officer, to the Administrator for determination. The Administrator, or an authorized representative, will issue a determination within 30 days of receipt and so advise the contracting officer or will notify the contracting officer within the 30-day period that additional time is necessary.

(5) The contracting officer must promptly notify the contractor of the action taken by the Wage and Hour Division

under paragraphs 1.c.(3) and (4) of this section. The contractor must furnish a written copy of such determination to each affected worker or it must be posted as a part of the wage determination. The wage rate (including fringe benefits where appropriate) determined pursuant to paragraph 1.c.(3) or (4) of this section must be paid to all workers performing work in the classification under this contract from the first day on which work is performed in the classification.

d. *Fringe benefits not expressed as an hourly rate.*

Whenever the minimum wage rate prescribed in the contract for a class of laborers or mechanics includes a fringe benefit which is not expressed as an hourly rate, the contractor may either pay the benefit as stated in the wage determination or may pay another bona fide fringe benefit or an hourly cash equivalent thereof.

e. *Unfunded plans.* If the contractor does not make payments to a trustee or other third person, the contractor may consider as part of the wages of any laborer or mechanic the amount of any costs reasonably anticipated in providing bona fide fringe benefits under a plan or program, *Provided*, That the Secretary of Labor has found, upon the written request of the contractor, in accordance with the criteria set forth in § 5.28, that the applicable standards of the Davis-Bacon Act have been met. The Secretary of Labor may require the contractor to set aside in a separate account assets for the meeting of obligations under the plan or program.

f. *Interest.* In the event of a failure to pay all or part of the wages required by the contract, the contractor will be required to pay interest on any underpayment of wages.

## 2. Withholding (29 CFR 5.5)

a. *Withholding requirements.* The contracting agency may, upon its own action, or must, upon written request of an authorized representative of the Department of Labor, withhold or cause to be withheld from the contractor so much of the accrued payments or advances as may be considered necessary to satisfy the liabilities of the prime contractor or any subcontractor for the full amount of wages and monetary relief, including interest, required by the clauses set forth in this section for violations of this contract, or to satisfy any such liabilities required by any other Federal contract, or federally assisted contract subject to Davis-Bacon labor standards, that is held by the same prime contractor (as defined in § 5.2). The necessary funds may be withheld from the contractor under this contract, any other Federal contract with the same prime contractor, or any other federally assisted contract that is subject to Davis-Bacon labor standards requirements and is held by the same prime contractor, regardless of whether the other contract was awarded or assisted by the same agency, and such funds may be used to satisfy the contractor liability for which the funds were withheld. In the event of a contractor's failure to pay any laborer or mechanic, including any apprentice or helper working on the site of the work all or part of the wages required by the contract, or upon the contractor's failure to submit the required records as discussed in paragraph 3.d. of this section, the contracting agency may on its own initiative and after written notice to the contractor, take such action as may be necessary to cause the suspension of any further payment, advance, or guarantee of funds until such violations have ceased.

b. *Priority to withheld funds.* The Department has priority to funds withheld or to be withheld in accordance with paragraph

2.a. of this section or Section V, paragraph 3.a., or both, over claims to those funds by:

- (1) A contractor's surety(ies), including without limitation performance bond sureties and payment bond sureties;
- (2) A contracting agency for its procurement costs;
- (3) A trustee(s) (either a court-appointed trustee or a U.S. trustee, or both) in bankruptcy of a contractor, or a contractor's bankruptcy estate;
- (4) A contractor's assignee(s);
- (5) A contractor's successor(s); or
- (6) A claim asserted under the Prompt Payment Act, [31 U.S.C. 3901–3907](#).

### 3. Records and certified payrolls (29 CFR 5.5)

*a. Basic record requirements (1) Length of record retention.* All regular payrolls and other basic records must be maintained by the contractor and any subcontractor during the course of the work and preserved for all laborers and mechanics working at the site of the work (or otherwise working in construction or development of the project under a development statute) for a period of at least 3 years after all the work on the prime contract is completed.

*(2) Information required.* Such records must contain the name; Social Security number; last known address, telephone number, and email address of each such worker; each worker's correct classification(s) of work actually performed; hourly rates of wages paid (including rates of contributions or costs anticipated for bona fide fringe benefits or cash equivalents thereof of the types described in [40 U.S.C. 3141\(2\)\(B\)](#) of the Davis-Bacon Act); daily and weekly number of hours actually worked in total and on each covered contract; deductions made; and actual wages paid.

*(3) Additional records relating to fringe benefits.* Whenever the Secretary of Labor has found under paragraph 1.e. of this section that the wages of any laborer or mechanic include the amount of any costs reasonably anticipated in providing benefits under a plan or program described in [40 U.S.C. 3141\(2\)\(B\)](#) of the Davis-Bacon Act, the contractor must maintain records which show that the commitment to provide such benefits is enforceable, that the plan or program is financially responsible, and that the plan or program has been communicated in writing to the laborers or mechanics affected, and records which show the costs anticipated or the actual cost incurred in providing such benefits.

*(4) Additional records relating to apprenticeship.* Contractors with apprentices working under approved programs must maintain written evidence of the registration of apprenticeship programs, the registration of the apprentices, and the ratios and wage rates prescribed in the applicable programs.

*b. Certified payroll requirements (1) Frequency and method of submission.* The contractor or subcontractor must submit weekly, for each week in which any DBA- or Related Acts-covered work is performed, certified payrolls to the contracting

agency. The prime contractor is responsible for the submission of all certified payrolls by all subcontractors. A contracting agency or prime contractor may permit or require contractors to submit certified payrolls through an electronic system, as long as the electronic system requires a legally valid electronic signature; the system allows the contractor, the contracting agency, and the Department of Labor to access the certified payrolls upon request for at least 3 years after the work on the prime contract has been completed; and the contracting agency or prime contractor permits other methods of submission in situations where the contractor is unable or limited in its ability to use or access the electronic system.

*(2) Information required.* The certified payrolls submitted must set out accurately and completely all of the information required to be maintained under paragraph 3.a.(2) of this section, except that full Social Security numbers and last known addresses, telephone numbers, and email addresses must not be included on weekly transmittals. Instead, the certified payrolls need only include an individually identifying number for each worker ( e.g., the last four digits of the worker's Social Security number). The required weekly certified payroll information may be submitted using Optional Form WH-347 or in any other format desired. Optional Form WH-347 is available for this purpose from the Wage and Hour Division website at <https://www.dol.gov/sites/dolgov/files/WHDLegacy/files/wh347.pdf> or its successor website. It is not a violation of this section for a prime contractor to require a subcontractor to provide full Social Security numbers and last known addresses, telephone numbers, and email addresses to the prime contractor for its own records, without weekly submission by the subcontractor to the contracting agency.

*(3) Statement of Compliance.* Each certified payroll submitted must be accompanied by a "Statement of Compliance," signed by the contractor or subcontractor, or the contractor's or subcontractor's agent who pays or supervises the payment of the persons working on the contract, and must certify the following:

(i) That the certified payroll for the payroll period contains the information required to be provided under paragraph 3.b. of this section, the appropriate information and basic records are being maintained under paragraph 3.a. of this section, and such information and records are correct and complete;

(ii) That each laborer or mechanic (including each helper and apprentice) working on the contract during the payroll period has been paid the full weekly wages earned, without rebate, either directly or indirectly, and that no deductions have been made either directly or indirectly from the full wages earned, other than permissible deductions as set forth in [29 CFR part 3](#); and

(iii) That each laborer or mechanic has been paid not less than the applicable wage rates and fringe benefits or cash equivalents for the classification(s) of work actually performed, as specified in the applicable wage determination incorporated into the contract.

*(4) Use of Optional Form WH-347.* The weekly submission of a properly executed certification set forth on the reverse side of Optional Form WH-347 will satisfy the requirement for submission of the "Statement of Compliance" required by paragraph 3.b.(3) of this section.

(5) *Signature*. The signature by the contractor, subcontractor, or the contractor's or subcontractor's agent must be an original handwritten signature or a legally valid electronic signature.

(6) *Falsification*. The falsification of any of the above certifications may subject the contractor or subcontractor to civil or criminal prosecution under [18 U.S.C. 1001](#) and [31 U.S.C. 3729](#).

(7) *Length of certified payroll retention*. The contractor or subcontractor must preserve all certified payrolls during the course of the work and for a period of 3 years after all the work on the prime contract is completed.

c. *Contracts, subcontracts, and related documents*. The contractor or subcontractor must maintain this contract or subcontract and related documents including, without limitation, bids, proposals, amendments, modifications, and extensions. The contractor or subcontractor must preserve these contracts, subcontracts, and related documents during the course of the work and for a period of 3 years after all the work on the prime contract is completed.

d. *Required disclosures and access* (1) *Required record disclosures and access to workers*. The contractor or subcontractor must make the records required under paragraphs 3.a. through 3.c. of this section, and any other documents that the contracting agency, the State DOT, the FHWA, or the Department of Labor deems necessary to determine compliance with the labor standards provisions of any of the applicable statutes referenced by § 5.1, available for inspection, copying, or transcription by authorized representatives of the contracting agency, the State DOT, the FHWA, or the Department of Labor, and must permit such representatives to interview workers during working hours on the job.

(2) *Sanctions for non-compliance with records and worker access requirements*. If the contractor or subcontractor fails to submit the required records or to make them available, or refuses to permit worker interviews during working hours on the job, the Federal agency may, after written notice to the contractor, sponsor, applicant, owner, or other entity, as the case may be, that maintains such records or that employs such workers, take such action as may be necessary to cause the suspension of any further payment, advance, or guarantee of funds. Furthermore, failure to submit the required records upon request or to make such records available, or to permit worker interviews during working hours on the job, may be grounds for debarment action pursuant to § 5.12. In addition, any contractor or other person that fails to submit the required records or make those records available to WHD within the time WHD requests that the records be produced will be precluded from introducing as evidence in an administrative proceeding under [29 CFR part 6](#) any of the required records that were not provided or made available to WHD. WHD will take into consideration a reasonable request from the contractor or person for an extension of the time for submission of records. WHD will determine the reasonableness of the request and may consider, among other things, the location of the records and the volume of production.

(3) *Required information disclosures*. Contractors and subcontractors must maintain the full Social Security number and last known address, telephone number, and email address

of each covered worker, and must provide them upon request to the contracting agency, the State DOT, the FHWA, the contractor, or the Wage and Hour Division of the Department of Labor for purposes of an investigation or other compliance action.

#### 4. Apprentices and equal employment opportunity (29 CFR 5.5)

a. *Apprentices* (1) *Rate of pay*. Apprentices will be permitted to work at less than the predetermined rate for the work they perform when they are employed pursuant to and individually registered in a bona fide apprenticeship program registered with the U.S. Department of Labor, Employment and Training Administration, Office of Apprenticeship (OA), or with a State Apprenticeship Agency recognized by the OA. A person who is not individually registered in the program, but who has been certified by the OA or a State Apprenticeship Agency (where appropriate) to be eligible for probationary employment as an apprentice, will be permitted to work at less than the predetermined rate for the work they perform in the first 90 days of probationary employment as an apprentice in such a program. In the event the OA or a State Apprenticeship Agency recognized by the OA withdraws approval of an apprenticeship program, the contractor will no longer be permitted to use apprentices at less than the applicable predetermined rate for the work performed until an acceptable program is approved.

(2) *Fringe benefits*. Apprentices must be paid fringe benefits in accordance with the provisions of the apprenticeship program. If the apprenticeship program does not specify fringe benefits, apprentices must be paid the full amount of fringe benefits listed on the wage determination for the applicable classification. If the Administrator determines that a different practice prevails for the applicable apprentice classification, fringe benefits must be paid in accordance with that determination.

(3) *Apprenticeship ratio*. The allowable ratio of apprentices to journeyworkers on the job site in any craft classification must not be greater than the ratio permitted to the contractor as to the entire work force under the registered program or the ratio applicable to the locality of the project pursuant to paragraph 4.a.(4) of this section. Any worker listed on a payroll at an apprentice wage rate, who is not registered or otherwise employed as stated in paragraph 4.a.(1) of this section, must be paid not less than the applicable wage rate on the wage determination for the classification of work actually performed. In addition, any apprentice performing work on the job site in excess of the ratio permitted under this section must be paid not less than the applicable wage rate on the wage determination for the work actually performed.

(4) *Reciprocity of ratios and wage rates*. Where a contractor is performing construction on a project in a locality other than the locality in which its program is registered, the ratios and wage rates (expressed in percentages of the journeyworker's hourly rate) applicable within the locality in which the construction is being performed must be observed. If there is no applicable ratio or wage rate for the locality of the project, the ratio and wage rate specified in the contractor's registered program must be observed.

b. *Equal employment opportunity*. The use of apprentices and journeyworkers under this part must be in conformity with

the equal employment opportunity requirements of Executive Order 11246, as amended, and [29 CFR part 30](#).

c. Apprentices and Trainees (programs of the U.S. DOT).

Apprentices and trainees working under apprenticeship and skill training programs which have been certified by the Secretary of Transportation as promoting EEO in connection with Federal-aid highway construction programs are not subject to the requirements of paragraph 4 of this Section IV. 23 CFR 230.111(e)(2). The straight time hourly wage rates for apprentices and trainees under such programs will be established by the particular programs. The ratio of apprentices and trainees to journeyworkers shall not be greater than permitted by the terms of the particular program.

**5. Compliance with Copeland Act requirements.** The contractor shall comply with the requirements of 29 CFR part 3, which are incorporated by reference in this contract as provided in 29 CFR 5.5.

**6. Subcontracts.** The contractor or subcontractor must insert FHWA-1273 in any subcontracts, along with the applicable wage determination(s) and such other clauses or contract modifications as the contracting agency may by appropriate instructions require, and a clause requiring the subcontractors to include these clauses and wage determination(s) in any lower tier subcontracts. The prime contractor is responsible for the compliance by any subcontractor or lower tier subcontractor with all the contract clauses in this section. In the event of any violations of these clauses, the prime contractor and any subcontractor(s) responsible will be liable for any unpaid wages and monetary relief, including interest from the date of the underpayment or loss, due to any workers of lower-tier subcontractors, and may be subject to debarment, as appropriate. 29 CFR 5.5.

**7. Contract termination: debarment.** A breach of the contract clauses in 29 CFR 5.5 may be grounds for termination of the contract, and for debarment as a contractor and a subcontractor as provided in 29 CFR 5.12.

**8. Compliance with Davis-Bacon and Related Act requirements.** All rulings and interpretations of the Davis-Bacon and Related Acts contained in 29 CFR parts 1, 3, and 5 are herein incorporated by reference in this contract as provided in 29 CFR 5.5.

**9. Disputes concerning labor standards.** As provided in 29 CFR 5.5, disputes arising out of the labor standards provisions of this contract shall not be subject to the general disputes clause of this contract. Such disputes shall be resolved in accordance with the procedures of the Department of Labor set forth in 29 CFR parts 5, 6, and 7. Disputes within the meaning of this clause include disputes between the contractor (or any of its subcontractors) and the contracting agency, the U.S. Department of Labor, or the employees or their representatives.

**10. Certification of eligibility.** a. By entering into this contract, the contractor certifies that neither it nor any person or firm who has an interest in the contractor's firm is a person or firm ineligible to be awarded Government contracts by virtue of [40 U.S.C. 3144\(b\)](#) or § 5.12(a).

b. No part of this contract shall be subcontracted to any person or firm ineligible for award of a Government contract by virtue of [40 U.S.C. 3144\(b\)](#) or § 5.12(a).

c. The penalty for making false statements is prescribed in the U.S. Code, Title 18 Crimes and Criminal Procedure, [18 U.S.C. 1001](#).

**11. Anti-retaliation.** It is unlawful for any person to discharge, demote, intimidate, threaten, restrain, coerce, blacklist, harass, or in any other manner discriminate against, or to cause any person to discharge, demote, intimidate, threaten, restrain, coerce, blacklist, harass, or in any other manner discriminate against, any worker or job applicant for:

a. Notifying any contractor of any conduct which the worker reasonably believes constitutes a violation of the DBA, Related Acts, this part, or [29 CFR part 1](#) or [3](#);

b. Filing any complaint, initiating or causing to be initiated any proceeding, or otherwise asserting or seeking to assert on behalf of themselves or others any right or protection under the DBA, Related Acts, this part, or [29 CFR part 1](#) or [3](#);

c. Cooperating in any investigation or other compliance action, or testifying in any proceeding under the DBA, Related Acts, this part, or [29 CFR part 1](#) or [3](#); or

d. Informing any other person about their rights under the DBA, Related Acts, this part, or [29 CFR part 1](#) or [3](#).

## V. CONTRACT WORK HOURS AND SAFETY STANDARDS ACT

Pursuant to 29 CFR 5.5(b), the following clauses apply to any Federal-aid construction contract in an amount in excess of \$100,000 and subject to the overtime provisions of the Contract Work Hours and Safety Standards Act. These clauses shall be inserted in addition to the clauses required by 29 CFR 5.5(a) or 29 CFR 4.6. As used in this paragraph, the terms laborers and mechanics include watchpersons and guards.

**1. Overtime requirements.** No contractor or subcontractor contracting for any part of the contract work which may require or involve the employment of laborers or mechanics shall require or permit any such laborer or mechanic in any workweek in which he or she is employed on such work to work in excess of forty hours in such workweek unless such laborer or mechanic receives compensation at a rate not less than one and one-half times the basic rate of pay for all hours worked in excess of forty hours in such workweek. 29 CFR 5.5.

**2. Violation; liability for unpaid wages; liquidated damages.** In the event of any violation of the clause set forth in paragraph 1. of this section the contractor and any subcontractor responsible therefor shall be liable for the unpaid wages and interest from the date of the underpayment. In addition, such contractor and subcontractor shall be liable to the United States (in the case of work done under contract for the District of Columbia or a territory, to such District or to such territory), for liquidated damages. Such liquidated damages shall be computed with respect to each individual laborer or

mechanic, including watchpersons and guards, employed in violation of the clause set forth in paragraph 1. of this section, in the sum currently provided in 29 CFR 5.5(b)(2)\* for each calendar day on which such individual was required or permitted to work in excess of the standard workweek of forty hours without payment of the overtime wages required by the clause set forth in paragraph 1. of this section.

\* \$31 as of January 15, 2023 (See 88 FR 88 FR 2210) as may be adjusted annually by the Department of Labor, pursuant to the Federal Civil Penalties Inflation Adjustment Act of 1990.

### 3. Withholding for unpaid wages and liquidated damages

a. *Withholding process.* The FHWA or the contracting agency may, upon its own action, or must, upon written request of an authorized representative of the Department of Labor, withhold or cause to be withheld from the contractor so much of the accrued payments or advances as may be considered necessary to satisfy the liabilities of the prime contractor or any subcontractor for any unpaid wages; monetary relief, including interest; and liquidated damages required by the clauses set forth in this section on this contract, any other Federal contract with the same prime contractor, or any other federally assisted contract subject to the Contract Work Hours and Safety Standards Act that is held by the same prime contractor (as defined in § 5.2). The necessary funds may be withheld from the contractor under this contract, any other Federal contract with the same prime contractor, or any other federally assisted contract that is subject to the Contract Work Hours and Safety Standards Act and is held by the same prime contractor, regardless of whether the other contract was awarded or assisted by the same agency, and such funds may be used to satisfy the contractor liability for which the funds were withheld.

b. *Priority to withheld funds.* The Department has priority to funds withheld or to be withheld in accordance with Section IV paragraph 2.a. or paragraph 3.a. of this section, or both, over claims to those funds by:

- (1) A contractor's surety(ies), including without limitation performance bond sureties and payment bond sureties;
- (2) A contracting agency for its procurement costs;
- (3) A trustee(s) (either a court-appointed trustee or a U.S. trustee, or both) in bankruptcy of a contractor, or a contractor's bankruptcy estate;
- (4) A contractor's assignee(s);
- (5) A contractor's successor(s); or
- (6) A claim asserted under the Prompt Payment Act, [31 U.S.C. 3901](#)–3907.

**4. Subcontracts.** The contractor or subcontractor must insert in any subcontracts the clauses set forth in paragraphs 1. through 5. of this section and a clause requiring the subcontractors to include these clauses in any lower tier subcontracts. The prime contractor is responsible for compliance by any subcontractor or lower tier subcontractor with the clauses set forth in paragraphs 1. through 5. In the

event of any violations of these clauses, the prime contractor and any subcontractor(s) responsible will be liable for any unpaid wages and monetary relief, including interest from the date of the underpayment or loss, due to any workers of lower-tier subcontractors, and associated liquidated damages and may be subject to debarment, as appropriate.

**5. Anti-retaliation.** It is unlawful for any person to discharge, demote, intimidate, threaten, restrain, coerce, blacklist, harass, or in any other manner discriminate against, or to cause any person to discharge, demote, intimidate, threaten, restrain, coerce, blacklist, harass, or in any other manner discriminate against, any worker or job applicant for:

- a. Notifying any contractor of any conduct which the worker reasonably believes constitutes a violation of the Contract Work Hours and Safety Standards Act (CWHSSA) or its implementing regulations in this part;
- b. Filing any complaint, initiating or causing to be initiated any proceeding, or otherwise asserting or seeking to assert on behalf of themselves or others any right or protection under CWHSSA or this part;
- c. Cooperating in any investigation or other compliance action, or testifying in any proceeding under CWHSSA or this part; or
- d. Informing any other person about their rights under CWHSSA or this part.

### VI. SUBLETTING OR ASSIGNING THE CONTRACT

This provision is applicable to all Federal-aid construction contracts on the National Highway System pursuant to 23 CFR 635.116.

1. The contractor shall perform with its own organization contract work amounting to not less than 30 percent (or a greater percentage if specified elsewhere in the contract) of the total original contract price, excluding any specialty items designated by the contracting agency. Specialty items may be performed by subcontract and the amount of any such specialty items performed may be deducted from the total original contract price before computing the amount of work required to be performed by the contractor's own organization (23 CFR 635.116).

a. The term "perform work with its own organization" in paragraph 1 of Section VI refers to workers employed or leased by the prime contractor, and equipment owned or rented by the prime contractor, with or without operators. Such term does not include employees or equipment of a subcontractor or lower tier subcontractor, agents of the prime contractor, or any other assignees. The term may include payments for the costs of hiring leased employees from an employee leasing firm meeting all relevant Federal and State regulatory requirements. Leased employees may only be included in this term if the prime contractor meets all of the following conditions: (based on longstanding interpretation)

- (1) the prime contractor maintains control over the supervision of the day-to-day activities of the leased employees;
- (2) the prime contractor remains responsible for the quality of the work of the leased employees;

- (3) the prime contractor retains all power to accept or exclude individual employees from work on the project; and
- (4) the prime contractor remains ultimately responsible for the payment of predetermined minimum wages, the submission of payrolls, statements of compliance and all other Federal regulatory requirements.

b. "Specialty Items" shall be construed to be limited to work that requires highly specialized knowledge, abilities, or equipment not ordinarily available in the type of contracting organizations qualified and expected to bid or propose on the contract as a whole and in general are to be limited to minor components of the overall contract. 23 CFR 635.102.

2. Pursuant to 23 CFR 635.116(a), the contract amount upon which the requirements set forth in paragraph (1) of Section VI is computed includes the cost of material and manufactured products which are to be purchased or produced by the contractor under the contract provisions.

3. Pursuant to 23 CFR 635.116(c), the contractor shall furnish (a) a competent superintendent or supervisor who is employed by the firm, has full authority to direct performance of the work in accordance with the contract requirements, and is in charge of all construction operations (regardless of who performs the work) and (b) such other of its own organizational resources (supervision, management, and engineering services) as the contracting officer determines is necessary to assure the performance of the contract.

4. No portion of the contract shall be sublet, assigned or otherwise disposed of except with the written consent of the contracting officer, or authorized representative, and such consent when given shall not be construed to relieve the contractor of any responsibility for the fulfillment of the contract. Written consent will be given only after the contracting agency has assured that each subcontract is evidenced in writing and that it contains all pertinent provisions and requirements of the prime contract. (based on long-standing interpretation of 23 CFR 635.116).

5. The 30-percent self-performance requirement of paragraph (1) is not applicable to design-build contracts; however, contracting agencies may establish their own self-performance requirements. 23 CFR 635.116(d).

## **VII. SAFETY: ACCIDENT PREVENTION**

This provision is applicable to all Federal-aid construction contracts and to all related subcontracts.

1. In the performance of this contract the contractor shall comply with all applicable Federal, State, and local laws governing safety, health, and sanitation (23 CFR Part 635). The contractor shall provide all safeguards, safety devices and protective equipment and take any other needed actions as it determines, or as the contracting officer may determine, to be reasonably necessary to protect the life and health of employees on the job and the safety of the public and to protect property in connection with the performance of the work covered by the contract. 23 CFR 635.108.

2. It is a condition of this contract, and shall be made a condition of each subcontract, which the contractor enters into pursuant to this contract, that the contractor and any subcontractor shall not permit any employee, in performance of the contract, to work in surroundings or under conditions which are unsanitary, hazardous or dangerous to his/her health or safety, as determined under construction safety and

health standards (29 CFR Part 1926) promulgated by the Secretary of Labor, in accordance with Section 107 of the Contract Work Hours and Safety Standards Act (40 U.S.C. 3704). 29 CFR 1926.10.

3. Pursuant to 29 CFR 1926.3, it is a condition of this contract that the Secretary of Labor or authorized representative thereof, shall have right of entry to any site of contract performance to inspect or investigate the matter of compliance with the construction safety and health standards and to carry out the duties of the Secretary under Section 107 of the Contract Work Hours and Safety Standards Act (40 U.S.C. 3704).

## **VIII. FALSE STATEMENTS CONCERNING HIGHWAY PROJECTS**

This provision is applicable to all Federal-aid construction contracts and to all related subcontracts.

In order to assure high quality and durable construction in conformity with approved plans and specifications and a high degree of reliability on statements and representations made by engineers, contractors, suppliers, and workers on Federal-aid highway projects, it is essential that all persons concerned with the project perform their functions as carefully, thoroughly, and honestly as possible. Willful falsification, distortion, or misrepresentation with respect to any facts related to the project is a violation of Federal law. To prevent any misunderstanding regarding the seriousness of these and similar acts, Form FHWA-1022 shall be posted on each Federal-aid highway project (23 CFR Part 635) in one or more places where it is readily available to all persons concerned with the project:

18 U.S.C. 1020 reads as follows:

"Whoever, being an officer, agent, or employee of the United States, or of any State or Territory, or whoever, whether a person, association, firm, or corporation, knowingly makes any false statement, false representation, or false report as to the character, quality, quantity, or cost of the material used or to be used, or the quantity or quality of the work performed or to be performed, or the cost thereof in connection with the submission of plans, maps, specifications, contracts, or costs of construction on any highway or related project submitted for approval to the Secretary of Transportation; or

Whoever knowingly makes any false statement, false representation, false report or false claim with respect to the character, quality, quantity, or cost of any work performed or to be performed, or materials furnished or to be furnished, in connection with the construction of any highway or related project approved by the Secretary of Transportation; or

Whoever knowingly makes any false statement or false representation as to material fact in any statement, certificate, or report submitted pursuant to provisions of the Federal-aid Roads Act approved July 11, 1916, (39 Stat. 355), as amended and supplemented;

Shall be fined under this title or imprisoned not more than 5 years or both."

**IX. IMPLEMENTATION OF CLEAN AIR ACT AND FEDERAL WATER POLLUTION CONTROL ACT (42 U.S.C. 7606; 2 CFR 200.88; EO 11738)**

This provision is applicable to all Federal-aid construction contracts in excess of \$150,000 and to all related subcontracts. 48 CFR 2.101; 2 CFR 200.327.

By submission of this bid/proposal or the execution of this contract or subcontract, as appropriate, the bidder, proposer, Federal-aid construction contractor, subcontractor, supplier, or vendor agrees to comply with all applicable standards, orders or regulations issued pursuant to the Clean Air Act (42 U.S.C. 7401-7671q) and the Federal Water Pollution Control Act, as amended (33 U.S.C. 1251-1387). Violations must be reported to the Federal Highway Administration and the Regional Office of the Environmental Protection Agency. 2 CFR Part 200, Appendix II.

The contractor agrees to include or cause to be included the requirements of this Section in every subcontract, and further agrees to take such action as the contracting agency may direct as a means of enforcing such requirements. 2 CFR 200.327.

**X. CERTIFICATION REGARDING DEBARMENT, SUSPENSION, INELIGIBILITY AND VOLUNTARY EXCLUSION**

This provision is applicable to all Federal-aid construction contracts, design-build contracts, subcontracts, lower-tier subcontracts, purchase orders, lease agreements, consultant contracts or any other covered transaction requiring FHWA approval or that is estimated to cost \$25,000 or more – as defined in 2 CFR Parts 180 and 1200. 2 CFR 180.220 and 1200.220.

**1. Instructions for Certification – First Tier Participants:**

a. By signing and submitting this proposal, the prospective first tier participant is providing the certification set out below.

b. The inability of a person to provide the certification set out below will not necessarily result in denial of participation in this covered transaction. The prospective first tier participant shall submit an explanation of why it cannot provide the certification set out below. The certification or explanation will be considered in connection with the department or agency's determination whether to enter into this transaction. However, failure of the prospective first tier participant to furnish a certification or an explanation shall disqualify such a person from participation in this transaction. 2 CFR 180.320.

c. The certification in this clause is a material representation of fact upon which reliance was placed when the contracting agency determined to enter into this transaction. If it is later determined that the prospective participant knowingly rendered an erroneous certification, in addition to other remedies available to the Federal Government, the contracting agency may terminate this transaction for cause of default. 2 CFR 180.325.

d. The prospective first tier participant shall provide immediate written notice to the contracting agency to whom this proposal is submitted if any time the prospective first tier participant learns that its certification was erroneous when submitted or has become erroneous by reason of changed circumstances. 2 CFR 180.345 and 180.350.

e. The terms "covered transaction," "debarred," "suspended," "ineligible," "participant," "person," "principal," and "voluntarily excluded," as used in this clause, are defined in 2 CFR Parts 180, Subpart I, 180.900-180.1020, and 1200. "First Tier Covered Transactions" refers to any covered transaction between a recipient or subrecipient of Federal funds and a participant (such as the prime or general contract). "Lower Tier Covered Transactions" refers to any covered transaction under a First Tier Covered Transaction (such as subcontracts). "First Tier Participant" refers to the participant who has entered into a covered transaction with a recipient or subrecipient of Federal funds (such as the prime or general contractor). "Lower Tier Participant" refers any participant who has entered into a covered transaction with a First Tier Participant or other Lower Tier Participants (such as subcontractors and suppliers).

f. The prospective first tier participant agrees by submitting this proposal that, should the proposed covered transaction be entered into, it shall not knowingly enter into any lower tier covered transaction with a person who is debarred, suspended, declared ineligible, or voluntarily excluded from participation in this covered transaction, unless authorized by the department or agency entering into this transaction. 2 CFR 180.330.

g. The prospective first tier participant further agrees by submitting this proposal that it will include the clause titled "Certification Regarding Debarment, Suspension, Ineligibility and Voluntary Exclusion-Lower Tier Covered Transactions," provided by the department or contracting agency, entering into this covered transaction, without modification, in all lower tier covered transactions and in all solicitations for lower tier covered transactions exceeding the \$25,000 threshold. 2 CFR 180.220 and 180.300.

h. A participant in a covered transaction may rely upon a certification of a prospective participant in a lower tier covered transaction that is not debarred, suspended, ineligible, or voluntarily excluded from the covered transaction, unless it knows that the certification is erroneous. 2 CFR 180.300; 180.320, and 180.325. A participant is responsible for ensuring that its principals are not suspended, debarred, or otherwise ineligible to participate in covered transactions. 2 CFR 180.335. To verify the eligibility of its principals, as well as the eligibility of any lower tier prospective participants, each participant may, but is not required to, check the System for Award Management website (<https://www.sam.gov>). 2 CFR 180.300, 180.320, and 180.325.

i. Nothing contained in the foregoing shall be construed to require the establishment of a system of records in order to render in good faith the certification required by this clause. The knowledge and information of the prospective participant is not required to exceed that which is normally possessed by a prudent person in the ordinary course of business dealings.

j. Except for transactions authorized under paragraph (f) of these instructions, if a participant in a covered transaction knowingly enters into a lower tier covered transaction with a person who is suspended, debarred, ineligible, or voluntarily excluded from participation in this transaction, in addition to other remedies available to the Federal Government, the department or agency may terminate this transaction for cause or default. 2 CFR 180.325.

\* \* \* \* \*

**2. Certification Regarding Debarment, Suspension, Ineligibility and Voluntary Exclusion – First Tier Participants:**

a. The prospective first tier participant certifies to the best of its knowledge and belief, that it and its principals:

(1) Are not presently debarred, suspended, proposed for debarment, declared ineligible, or voluntarily excluded from participating in covered transactions by any Federal department or agency, 2 CFR 180.335;.

(2) Have not within a three-year period preceding this proposal been convicted of or had a civil judgment rendered against them for commission of fraud or a criminal offense in connection with obtaining, attempting to obtain, or performing a public (Federal, State, or local) transaction or contract under a public transaction; violation of Federal or State antitrust statutes or commission of embezzlement, theft, forgery, bribery, falsification or destruction of records, making false statements, or receiving stolen property, 2 CFR 180.800;

(3) Are not presently indicted for or otherwise criminally or civilly charged by a governmental entity (Federal, State or local) with commission of any of the offenses enumerated in paragraph (a)(2) of this certification, 2 CFR 180.700 and 180.800; and

(4) Have not within a three-year period preceding this application/proposal had one or more public transactions (Federal, State or local) terminated for cause or default. 2 CFR 180.335(d).

(5) Are not a corporation that has been convicted of a felony violation under any Federal law within the two-year period preceding this proposal (USDOT Order 4200.6 implementing appropriations act requirements); and

(6) Are not a corporation with any unpaid Federal tax liability that has been assessed, for which all judicial and administrative remedies have been exhausted, or have lapsed, and that is not being paid in a timely manner pursuant to an agreement with the authority responsible for collecting the tax liability (USDOT Order 4200.6 implementing appropriations act requirements).

b. Where the prospective participant is unable to certify to any of the statements in this certification, such prospective participant should attach an explanation to this proposal. 2 CFR 180.335 and 180.340.

\* \* \* \* \*

**3. Instructions for Certification - Lower Tier Participants:**

(Applicable to all subcontracts, purchase orders, and other lower tier transactions requiring prior FHWA approval or estimated to cost \$25,000 or more - 2 CFR Parts 180 and 1200). 2 CFR 180.220 and 1200.220.

a. By signing and submitting this proposal, the prospective lower tier participant is providing the certification set out below.

b. The certification in this clause is a material representation of fact upon which reliance was placed when this transaction was entered into. If it is later determined that the prospective lower tier participant knowingly rendered an erroneous certification, in addition to other remedies available to the Federal Government, the department, or agency with which

this transaction originated may pursue available remedies, including suspension and/or debarment.

c. The prospective lower tier participant shall provide immediate written notice to the person to which this proposal is submitted if at any time the prospective lower tier participant learns that its certification was erroneous by reason of changed circumstances. 2 CFR 180.365.

d. The terms "covered transaction," "debarred," "suspended," "ineligible," "participant," "person," "principal," and "voluntarily excluded," as used in this clause, are defined in 2 CFR Parts 180, Subpart I, 180.900 – 180.1020, and 1200. You may contact the person to which this proposal is submitted for assistance in obtaining a copy of those regulations. "First Tier Covered Transactions" refers to any covered transaction between a recipient or subrecipient of Federal funds and a participant (such as the prime or general contract). "Lower Tier Covered Transactions" refers to any covered transaction under a First Tier Covered Transaction (such as subcontracts). "First Tier Participant" refers to the participant who has entered into a covered transaction with a recipient or subrecipient of Federal funds (such as the prime or general contractor). "Lower Tier Participant" refers any participant who has entered into a covered transaction with a First Tier Participant or other Lower Tier Participants (such as subcontractors and suppliers).

e. The prospective lower tier participant agrees by submitting this proposal that, should the proposed covered transaction be entered into, it shall not knowingly enter into any lower tier covered transaction with a person who is debarred, suspended, declared ineligible, or voluntarily excluded from participation in this covered transaction, unless authorized by the department or agency with which this transaction originated. 2 CFR 1200.220 and 1200.332.

f. The prospective lower tier participant further agrees by submitting this proposal that it will include this clause titled "Certification Regarding Debarment, Suspension, Ineligibility and Voluntary Exclusion-Lower Tier Covered Transaction," without modification, in all lower tier covered transactions and in all solicitations for lower tier covered transactions exceeding the \$25,000 threshold. 2 CFR 180.220 and 1200.220.

g. A participant in a covered transaction may rely upon a certification of a prospective participant in a lower tier covered transaction that is not debarred, suspended, ineligible, or voluntarily excluded from the covered transaction, unless it knows that the certification is erroneous. A participant is responsible for ensuring that its principals are not suspended, debarred, or otherwise ineligible to participate in covered transactions. To verify the eligibility of its principals, as well as the eligibility of any lower tier prospective participants, each participant may, but is not required to, check the System for Award Management website (<https://www.sam.gov>), which is compiled by the General Services Administration. 2 CFR 180.300, 180.320, 180.330, and 180.335.

h. Nothing contained in the foregoing shall be construed to require establishment of a system of records in order to render in good faith the certification required by this clause. The knowledge and information of participant is not required to exceed that which is normally possessed by a prudent person in the ordinary course of business dealings.

i. Except for transactions authorized under paragraph e of these instructions, if a participant in a covered transaction knowingly enters into a lower tier covered transaction with a person who is suspended, debarred, ineligible, or voluntarily

excluded from participation in this transaction, in addition to other remedies available to the Federal Government, the department or agency with which this transaction originated may pursue available remedies, including suspension and/or debarment. 2 CFR 180.325.

\* \* \* \* \*

**4. Certification Regarding Debarment, Suspension, Ineligibility and Voluntary Exclusion--Lower Tier Participants:**

a. The prospective lower tier participant certifies, by submission of this proposal, that neither it nor its principals:

(1) is presently debarred, suspended, proposed for debarment, declared ineligible, or voluntarily excluded from participating in covered transactions by any Federal department or agency, 2 CFR 180.355;

(2) is a corporation that has been convicted of a felony violation under any Federal law within the two-year period preceding this proposal (USDOT Order 4200.6 implementing appropriations act requirements); and

(3) is a corporation with any unpaid Federal tax liability that has been assessed, for which all judicial and administrative remedies have been exhausted, or have lapsed, and that is not being paid in a timely manner pursuant to an agreement with the authority responsible for collecting the tax liability. (USDOT Order 4200.6 implementing appropriations act requirements)

b. Where the prospective lower tier participant is unable to certify to any of the statements in this certification, such prospective participant should attach an explanation to this proposal.

\* \* \* \* \*

**XI. CERTIFICATION REGARDING USE OF CONTRACT FUNDS FOR LOBBYING**

This provision is applicable to all Federal-aid construction contracts and to all related subcontracts which exceed \$100,000. 49 CFR Part 20, App. A.

1. The prospective participant certifies, by signing and submitting this bid or proposal, to the best of his or her knowledge and belief, that:

a. No Federal appropriated funds have been paid or will be paid, by or on behalf of the undersigned, to any person for influencing or attempting to influence an officer or employee of any Federal agency, a Member of Congress, an officer or employee of Congress, or an employee of a Member of Congress in connection with the awarding of any Federal contract, the making of any Federal grant, the making of any Federal loan, the entering into of any cooperative agreement, and the extension, continuation, renewal, amendment, or modification of any Federal contract, grant, loan, or cooperative agreement.

b. If any funds other than Federal appropriated funds have been paid or will be paid to any person for influencing or attempting to influence an officer or employee of any Federal agency, a Member of Congress, an officer or employee of Congress, or an employee of a Member of Congress in connection with this Federal contract, grant, loan, or

cooperative agreement, the undersigned shall complete and submit Standard Form-LLL, "Disclosure Form to Report Lobbying," in accordance with its instructions.

2. This certification is a material representation of fact upon which reliance was placed when this transaction was made or entered into. Submission of this certification is a prerequisite for making or entering into this transaction imposed by 31 U.S.C. 1352. Any person who fails to file the required certification shall be subject to a civil penalty of not less than \$10,000 and not more than \$100,000 for each such failure.

3. The prospective participant also agrees by submitting its bid or proposal that the participant shall require that the language of this certification be included in all lower tier subcontracts, which exceed \$100,000 and that all such recipients shall certify and disclose accordingly.

**XII. USE OF UNITED STATES-FLAG VESSELS:**

This provision is applicable to all Federal-aid construction contracts, design-build contracts, subcontracts, lower-tier subcontracts, purchase orders, lease agreements, or any other covered transaction. 46 CFR Part 381.

This requirement applies to material or equipment that is acquired for a specific Federal-aid highway project. 46 CFR 381.7. It is not applicable to goods or materials that come into inventories independent of an FHWA funded-contract.

When oceanic shipments (or shipments across the Great Lakes) are necessary for materials or equipment acquired for a specific Federal-aid construction project, the bidder, proposer, contractor, subcontractor, or vendor agrees:

1. To utilize privately owned United States-flag commercial vessels to ship at least 50 percent of the gross tonnage (computed separately for dry bulk carriers, dry cargo liners, and tankers) involved, whenever shipping any equipment, material, or commodities pursuant to this contract, to the extent such vessels are available at fair and reasonable rates for United States-flag commercial vessels. 46 CFR 381.7.

2. To furnish within 20 days following the date of loading for shipments originating within the United States or within 30 working days following the date of loading for shipments originating outside the United States, a legible copy of a rated, 'on-board' commercial ocean bill-of-lading in English for each shipment of cargo described in paragraph (b)(1) of this section to both the Contracting Officer (through the prime contractor in the case of subcontractor bills-of-lading) and to the Office of Cargo and Commercial Sealift (MAR-620), Maritime Administration, Washington, DC 20590. (MARAD requires copies of the ocean carrier's (master) bills of lading, certified onboard, dated, with rates and charges. These bills of lading may contain business sensitive information and therefore may be submitted directly to MARAD by the Ocean Transportation Intermediary on behalf of the contractor). 46 CFR 381.7.

**ATTACHMENT A - EMPLOYMENT AND MATERIALS  
PREFERENCE FOR APPALACHIAN DEVELOPMENT HIGHWAY  
SYSTEM OR APPALACHIAN LOCAL ACCESS**

**ROAD CONTRACTS** (23 CFR 633, Subpart B, Appendix B)

This provision is applicable to all Federal-aid projects funded under the Appalachian Regional Development Act of 1965.

1. During the performance of this contract, the contractor undertaking to do work which is, or reasonably may be, done as on-site work, shall give preference to qualified persons who regularly reside in the labor area as designated by the DOL wherein the contract work is situated, or the subregion, or the Appalachian counties of the State wherein the contract work is situated, except:

a. To the extent that qualified persons regularly residing in the area are not available.

b. For the reasonable needs of the contractor to employ supervisory or specially experienced personnel necessary to assure an efficient execution of the contract work.

c. For the obligation of the contractor to offer employment to present or former employees as the result of a lawful collective bargaining contract, provided that the number of nonresident persons employed under this subparagraph (1c) shall not exceed 20 percent of the total number of employees employed by the contractor on the contract work, except as provided in subparagraph (4) below.

2. The contractor shall place a job order with the State Employment Service indicating (a) the classifications of the laborers, mechanics and other employees required to perform the contract work, (b) the number of employees required in each classification, (c) the date on which the participant estimates such employees will be required, and (d) any other pertinent information required by the State Employment Service to complete the job order form. The job order may be placed with the State Employment Service in writing or by telephone. If during the course of the contract work, the information submitted by the contractor in the original job order is substantially modified, the participant shall promptly notify the State Employment Service.

3. The contractor shall give full consideration to all qualified job applicants referred to him by the State Employment Service. The contractor is not required to grant employment to any job applicants who, in his opinion, are not qualified to perform the classification of work required.

4. If, within one week following the placing of a job order by the contractor with the State Employment Service, the State Employment Service is unable to refer any qualified job applicants to the contractor, or less than the number requested, the State Employment Service will forward a certificate to the contractor indicating the unavailability of applicants. Such certificate shall be made a part of the contractor's permanent project records. Upon receipt of this certificate, the contractor may employ persons who do not normally reside in the labor area to fill positions covered by the certificate, notwithstanding the provisions of subparagraph (1c) above.

5. The provisions of 23 CFR 633.207(e) allow the contracting agency to provide a contractual preference for the use of mineral resource materials native to the Appalachian region.

6. The contractor shall include the provisions of Sections 1 through 4 of this Attachment A in every subcontract for work which is, or reasonably may be, done as on-site work.