

STATE OF ILLINOIS
DEPARTMENT OF TRANSPORTATION

F.A.P. RTE.	SECTION	COUNTY	TOTAL SHEETS	SHEET NO.
333	2025-1094-RS	MCHENRY	43	1
		ILLINOIS	CONTRACT NO. 80B20	

* 43+15 = 58 TOTAL SHEETS

THIS PROJECT IS LOCATED IN THE CITY OF MCHENRY

FOR INDEX OF SHEETS, SEE SHEET NO. 2

TRAFFIC DATA:
ADT = 21,980 (2023)
POSTED SPEED LIMIT = 30 - 45 MPH
DESIGNATION = OTHER PRINCIPAL ARTERIAL (PAS)

**PROPOSED
HIGHWAY PLANS**
FAP ROUTE 333: IL-120 (ELM ST.)
SECTION: 2025-1094-RS
(W. OF MARTIN RD. TO E. OF GREEN ST.)
PROJECT: NHPP-AU8W(267)
PCC PATCHING, CRACK & JOINT SEALING,
& ADA IMPROVEMENTS
MCHENRY COUNTY

C-91-253-25

R 8E



LOCATION OF SECTION INDICATED THUS: -

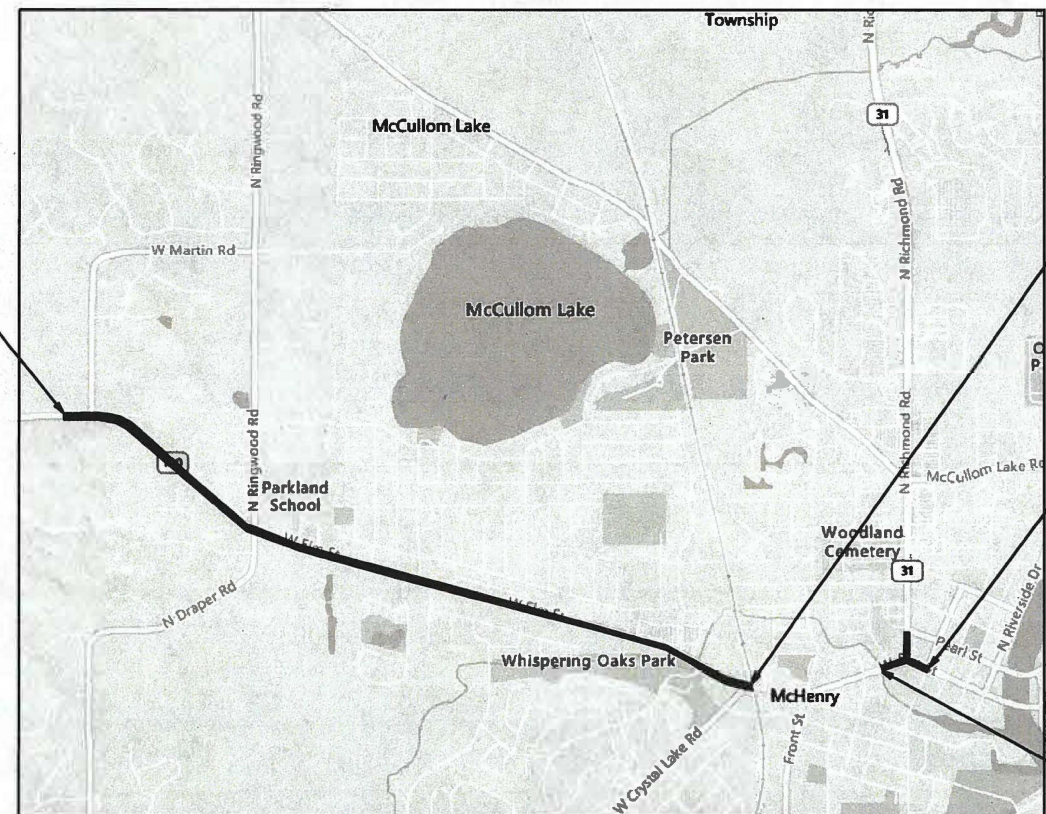

PROJECT BEGINS STA 15+22

OMISSION BEGINS STA 136+22

PROJECT ENDS STA: 166+26

OMISSION ENDS STA 158+52

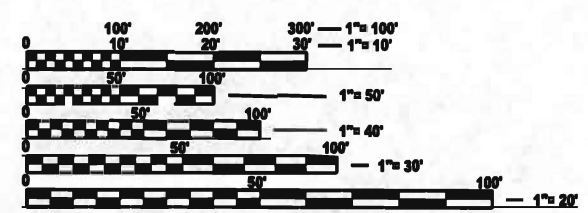

FULL SIZE PLANS HAVE BEEN PREPARED USING STANDARD ENGINEERING SCALES. REDUCED SIZED PLANS WILL NOT CONFORM TO STANDARD SCALES. IN MAKING MEASUREMENTS ON REDUCED PLANS, THE ABOVE SCALES MAY BE USED.

J.U.L.I.E.
JOINT UTILITY LOCATION INFORMATION FOR EXCAVATION
1-800-892-0123
OR 811

PROJECT ENGINEER: DAN WILGREEN, P.E (847) 705 - 4240
PROJECT MANAGER: J. ALAIN MIDY, P.E (847) 221 - 3056

CONTRACT NO. 80B20

MCHENRY TOWNSHIP
GROSS LENGTH = 15,104 FT. = 2.86 MILE
NET LENGTH = 12,874 FT. = 2.44 MILE
OMISSION LENGTH = 2,230 FT. = 0.42 MILE

STATE OF ILLINOIS
DEPARTMENT OF TRANSPORTATION
SUBMITTED Jan 23, 2026
Jonathan IR
REGIONAL ENGINEER
March 20, 2026
[Signature]
ENGINEER OF DESIGN AND ENVIRONMENT
March 20, 2026
[Signature]
DIRECTOR OF HIGHWAYS PROJECT IMPLEMENTATION

PRINTED BY THE AUTHORITY OF THE STATE OF ILLINOIS

INDEX OF SHEETS

STATE STANDARDS

GENERAL NOTES (CONTINUED)

SHEET NO.	DESCRIPTION	STANDARD NO.	DESCRIPTION
1	TITLE SHEET	000001 - 09	STANDARD SYMBOLS, ABBREVIATIONS, AND PATTERNS
2	INDEX OF SHEETS, STATE STANDARDS, AND GENERAL NOTES	701011 - 04	OFF-ROAD MOVING OPERATIONS, 2L, 2W, DAY ONLY
3 - 5	SUMMARY OF QUANTITIES	701101 - 05	OFF-ROAD OPERATIONS, MULTILANE, 15' (4.5 M) TO 24" (600 MM) FROM PAVEMENT EDGE
6	TYPICAL SECTION	701301 - 04	LANE CLOSURE, 2L, 2W, SHORT TIME OPERATIONS
7 - 9	CLASS B PATCHING SCHEDULE	701311 - 03	LANE CLOSURE, 2L, 2W, MOVING OPERATIONS - DAY ONLY
10 - 15	ROADWAY PLANS	701426 - 09	LANE CLOSURE, MULTILANE, INTERMITTENT OR MOVING OPERATION, FOR SPEEDS ≥ 45 MPH
16 - 16G	APS & DETECTOR LOOP INSTALLATION PLANS	701427 - 05	LANE CLOSURE, MULTILANE, INTERMITTENT OR MOVING OPERATION, FOR SPEEDS ≤ 40 MPH
17 - 17H	APS & DETECTOR LOOP INSTALLATION PLANS	701502 - 09	URBAN LANE CLOSURE, 2L, 2W, WITH BIDIRECTIONAL LEFT TURN LANE
18 - 19	BLANK SHEET	701602 - 10	URBAN LANE CLOSURE, MULTILANE, 2W WITH BIDIRECTIONAL LEFT TURN LANE
20	CURB OR CURB AND GUTTER REMOVAL AND REPLACEMENT [BD-24]	701606 - 10	URBAN SINGLE LANE CLOSURE, MULTILANE, 2W WITH MOUNTABLE MEDIAN
21	BLANK SHEET	701701 - 10	URBAN LANE CLOSURE, MULTILANE INTERSECTION
22	TRAFFIC CONTROL AND PROTECTION FOR SIDE ROADS, INTERSECTIONS, AND DRIVEWAYS [TC-10]	701801 - 06	SIDEWALK, CORNER OR CROSSWALK CLOSURE
23	TYPICAL APPLICATIONS - RAISED REFLECTIVE PAVEMENT MARKERS (SNOW-PLOW RESISTANT) [TC-11]	701901 - 11	TRAFFIC CONTROL DEVICES
24	DISTRICT 1 TYPICAL PAVEMENT MARKINGS [TC-13]	814001 - 03	HANDHOLES
25	TRAFFIC CONTROL AND PROTECTION AT TURN BAYS (TO REMAIN OPEN TO TRAFFIC) [TC-14]	873001 - 02	TRAFFIC SIGNAL GROUNDING & BONDING
26	BLANK SHEET	878001 - 11	CONCRETE FOUNDATION DETAILS
27	ARTERIAL ROAD INFORMATION SIGN [TC-22]	880006 - 01	TRAFFIC SIGNAL MOUNTING DETAILS
28	TYPICAL SUPPLEMENTAL SIGNING AND PAVEMENT MARKING TREATMENT FOR RAILROAD CROSSINGS [TC-23A]		
29	TYPICAL SUPPLEMENTAL SIGNING AND PAVEMENT MARKING TREATMENT FOR RAILROAD CROSSINGS [TC-23B]		
30	DRIVEWAY ENTRANCE SIGNING [TC-26]		
31 - 36	DISTRICT 1 STANDARD TRAFFIC SIGNAL DESIGN DETAILS [TS-01: A-F]		
37	CRACK & JOINT SEAL DETAIL [PD-11]		
38 - 43	ADA PD STANDARDS		

TEMPORARY TRAFFIC SIGNAL TIMING: THE ANTICIPATED IMPACTS ON STATE AND LOCAL ROUTES AS A RESULT OF THE PROPOSED CONSTRUCTION INCLUDES ADDITIONAL TRAFFIC AT THE FOLLOWING INTERSECTIONS:

1. IL 120 (ELM STREET) AT RINGWOOD ROAD/CURRAN ROAD
2. IL 120 (ELM STREET) AT MEADOW LANE
3. IL 120 (ELM STREET) AT OAK DRIVE
4. IL 120 (ELM STREET) AT CRYSTAL LAKE ROAD
5. IL 120 (ELM STREET) AT IL 31 (FRONT STREET)
6. IL 120/IL 31 (ELM STREET) AT IL 31 (RICHMOND ROAD)
7. IL 120 (ELM STREET) AT GREEN STREET

TO MINIMIZE TRAFFIC IMPACTS, THE CONTRACTOR WILL HIRE AN IDOT APPROVED SCAT CONSULTANT TO IMPLEMENT TEMPORARY TRAFFIC SIGNAL ADJUSTMENTS AT THE ABOVE LISTED INTERSECTIONS TO REDUCE THE QUEUE DELAYS FOR ALL TRAFFIC CONTROL STAGES THAT IMPACT A SIGNALIZED INTERSECTION. THE SCAT CONSULTANT IS EXPECTED TO PERFORM TRAFFIC SIGNAL ADJUSTMENTS FOR EACH TRAFFIC CONTROL STAGING EVENT THAT IMPACTS AN INTERSECTION. THIS WORK SHALL BE PAID FOR UNDER THE PAY ITEM "TEMPORARY TRAFFIC SIGNAL TIMING"

ALL EXISTING PAVEMENT MARKINGS WITHIN THE PROJECT LIMITS SHALL BE RESTORED ON NEW PAVEMENT SURFACES OR OVERLAID ON EXISTING PAVEMENT SURFACES WITH MODIFIED URETHANE, EXCEPT FOR LOCATIONS WITH EXISTING GROOVED PREFORMED PLASTIC PAVEMENT MARKINGS. EXISTING GROOVED PREFORMED PLASTIC PAVEMENT MARKINGS SHALL NOT BE REPLACED THROUGHOUT THE ENTIRE PROJECT LIMITS. GROOVED PREFORMED PLASTIC MARKINGS SHALL BE REPLACED ONLY ON NEW PAVEMENT SURFACES, EXISTING PAVEMENT SURFACE LOCATIONS DETERMINED BY THE ENGINEER DUE TO DAMAGE OR WEAR OR AT LOCATIONS SPECIFIED IN THE PLANS TO BE REPLACED. THE UTMOST CARE SHALL BE TAKEN TO PRESERVE ANY EXISTING GROOVED PREFORMED PLASTIC PAVEMENT MARKING THAT IS NOT LOCATED WITHIN A PAVEMENT REPLACEMENT LOCATION. PROPOSED GROOVED PREFORMED PAVEMENT MARKING REPLACEMENT LOCATIONS ON EXISTING PAVEMENTS TO REMAIN, SHALL NOT BE RE-GROOVED, UNLESS THE WIDTH OF THE PROPOSED GROOVED PREFORMED PLASTIC PAVEMENT MARKING IS LARGER THAN THE EXISTING GROOVED PREFORMED PLASTIC PAVEMENT MARKING LINE WIDTH. THE REPLACEMENT OF A SKIP-DASH, GORE DIAGONAL OR LETTERS AND SYMBOLS GROOVED PREFORMED PLASTIC PAVEMENT MARKING SHALL NOT BE SEGMENTED AND SHALL BE REPLACED IN ITS ENTIRETY AT THE DISCRETION OF THE ENGINEER.

RAISED REFLECTIVE PAVEMENT MARKERS SHALL BE REPLACED THROUGHOUT THE ENTIRE PROJECT LIMITS WHERE APPLICABLE PER DISTRICT DETAIL TC-11. THE ENGINEER SHALL DETERMINE IF ONLY THE REFLECTOR ELEMENT OR THE REFLECTOR ELEMENT WITH BASE CASTING SHALL BE REPLACED. THIS WORK SHALL BE PAID FOR AS REPLACEMENT REFLECTOR OR RAISED REFLECTIVE PAVEMENT MARKER REMOVAL AND RAISED REFLECTIVE PAVEMENT MARKER BASED ON THE TYPE OF REPLACEMENT REQUIRED. VOIDS LOCATIONS ON NON-REHABBED PAVEMENTS THAT ARE DETERMINED BY THE ENGINEER TO BE ABANDONED, SHALL BE PATCHED PER THE PARTIAL DEPTH PATCHING (SPECIAL) SPECIAL PROVISION.

LOCATION OF COMBINATION CONCRETE CURB AND GUTTER REMOVAL AND REPLACEMENT [OR COMBINATION CURB AND GUTTER (THE TYPE SPECIFIED ON THE PLANS)], WILL BE DETERMINED IN THE FIELD BY THE ENGINEER.

TEN (10) FOOT TRANSITIONS SHALL BE USED TO MATCH PROPOSED CURB AND GUTTER AND MEDIAN ITEMS OF WORK TO EXISTING CURBS AND GUTTER AND MEDIANS IN THE FIELD, UNLESS OTHERWISE SHOWN.

SIDEWALK REMOVAL AND P.C.C. SIDEWALK 5" LOCATIONS SHALL BE DETERMINED BY THE ENGINEER.

DRAINAGE ADJUSTMENT OR RECONSTRUCTION LOCATIONS WILL BE DETERMINED IN THE FIELD BY THE ENGINEER.

THE CONTRACTOR SHALL BE REQUIRED TO KEEP A RECORD OF THE LOCATIONS OF PLATED STRUCTURES BY STATION AND OFFSET LEFT OR RIGHT OF THE CENTERLINE OF PAVEMENT.

THE CONTRACTOR SHALL BE REQUIRED TO KEEP A RECORD OF THE LOCATIONS OF THE BURIED STRUCTURES ACCORDING TO THE STATION AND DISTANCE LEFT OR RIGHT OF THE CENTERLINE OF PAVEMENT. UPON COMPLETION OF THE WORK, THE CONTRACTOR SHALL DELIVER THE RECORD TO THE ENGINEER.

EXISTING BROKEN FRAMES AND LIDS SHALL BE REMOVED AND DISPOSED OF BY THE CONTRACTOR AND SHALL BE REPLACED AS DIRECTED BY THE ENGINEER. REPLACEMENT FRAMES AND LIDS WILL BE PAID FOR ACCORDING TO ARTICLE 109.04 OF THE STANDARD SPECIFICATIONS UNLESS A SEPARATE PAY ITEM HAS BEEN PROVIDED.

CLASS B PAVEMENT PATCHING WHICH REQUIRES FRAMES AND GRATES TO BE ADJUSTED SHALL BE CONSTRUCTED UTILIZING "CAST IN PLACE" ALTERNATE ACCORDING TO STATE HIGHWAY STANDARD 420111 FOR "PCC PAVEMENT ROUNDOUTS".

FOR WORK OUTSIDE THE LIMITS OF BRIDGE APPROACH PAVEMENT, ALL REFERENCES IN THE HIGHWAY STANDARDS AND STANDARD SPECIFICATIONS FOR REINFORCEMENT, DOWEL BARS AND TIE BARS IN PAVEMENT, SHOULDERS, CURB, GUTTER, COMBINATION CURB AND GUTTER AND MEDIAN, AND CHAIR SUPPORTS FOR CRC PAVEMENT, SHALL BE EPOXY COATED, UNLESS NOTED ON THE PLAN.

THE CONTRACTOR SHALL CONTACT THE DISTRICT ONE TRAFFIC CONTROL SUPERVISOR AT KALPANA.KANNAN-HOSADURGA@ILLINOIS.GOV A MINIMUM OF 72 HOURS IN ADVANCE OF BEGINNING WORK.

THE RESIDENT ENGINEER SHALL CONTACT BRANDY KENNEDY, AREA TRAFFIC FIELD ENGINEER, AT BRANDY.KENNEDY@ILLINOIS.GOV, A MINIMUM OF TWO (2) WEEKS PRIOR TO THE PLACEMENT OF PERMANENT PAVEMENT MARKINGS.

UNLESS OTHER CONDITIONS WARRANT EXTENDED LANE CLOSURE AS DETERMINED AND APPROVED IN WRITING BY THE RESIDENT ENGINEER OR AS PROVIDED FOR IN THE CONTRACT SPECIFICATION, OVERNIGHT CLOSURE SHALL NOT BE ALLOWED FOR REHABILITATION PROJECTS INVOLVING DAYTIME OPERATIONS & CLASS B PATCHING

MATERIALS RESULTING FROM THE ROUTING OF CRACKS IN THE EXISTING PAVEMENT MAY BE PLACED, SHAPED AND COMPACTED TO THE SATISFACTION OF THE ENGINEER ALONG EXISTING AGGREGATE SHOULDERS ADJACENT TO THE PAVEMENT. ALL MATERIALS RESULTING FROM THE ROUTING OF CRACKS IN PAVEMENTS WITHOUT AGGREGATE SHOULDERS AND SURPLUS MATERIALS RESULTING FROM THE ROUTING OF CRACKS IN PAVEMENTS WITH AGGREGATE SHOULDERS, WHERE ALL MATERIALS ARE NOT PLACED ALONG EXISTING AGGREGATE SHOULDERS, SHALL BE DISPOSED OF AS SPECIFIED IN ARTICLE 202.03 OF THE STANDARD SPECIFICATIONS. OLD SEALANTS REMOVED PRIOR TO ROUTING SHALL BE DISPOSED OF AS SPECIFIED IN ARTICLE 202.03. THIS WORK WILL NOT BE PAID FOR SEPARATELY, BUT THE COST SHALL BE CONSIDERED AS INCLUDED IN THE CONTRACT UNIT PRICE FOR THE CONSTRUCTION ITEMS INVOLVED, AND NO ADDITIONAL COMPENSATION WILL BE ALLOWED."

ANY DAMAGE TO EXISTING PAVEMENT MARKINGS OR RAISED REFLECTIVE PAVEMENT MARKERS OUTSIDE THE REMOVAL LINE SHOWN ON THE PLANS SHALL BE REPLACED AT THE CONTRACTOR'S EXPENSE.

ALL PAVEMENT MARKINGS SHALL BE PLACED THROUGHOUT THE IMPROVEMENT ACCORDING TO DISTRICT 1 TYPICAL PAVEMENT MARKING.

FRAMES AND GRATES ADJUSTMENT OF PRIVATE UTILITIES WITHIN THE PROJECT LIMITS SHALL BE DONE BY THEIR RESPECTIVE OWNERS AND ARE NOT PART OF THIS CONTRACT.

IT SHALL BE THE CONTRACTOR'S RESPONSIBILITY TO VERIFY ALL DIMENSIONS AND CONDITIONS EXISTING IN THE FIELD PRIOR TO ORDERING MATERIALS AND BEGINNING CONSTRUCTION.

THE CONTRACTOR SHALL BE REQUIRED TO PROVIDE ACCESS TO ABUTTING PROPERTY AT ALL TIMES DURING THE CONSTRUCTION OF THIS PROJECT.

DO NOT SCALE PLANS FOR CONSTRUCTION DIMENSIONS.

CRACK ROUTING SHALL BE OMITTED WHERE VEHICLE DETECTOR LOOPS & RAISED REFLECTIVE PAVEMENT MARKERS ARE PRESENT IN THE FIELD

THE CONTRACTOR SHALL MAINTAIN PEDESTRIAN ACCESS AT ALL TIMES DURING CONSTRUCTION

GENERAL NOTES

BEFORE STARTING ANY EXCAVATION, THE CONTRACTOR SHALL CALL "JULIE AT (800) 892-0123 OR 811 FOR FIELD LOCATIONS OF BURIED ELECTRIC, TELEPHONE AND GAS FACILITIES. (48 HOURS NOTIFICATION IS REQUIRED).

THE CONTRACTOR WILL NOT BE ALLOWED TO SET UP A YARD OR FIELD OFFICE ON STATE PROPERTY WITHOUT WRITTEN PERMISSION FROM THE DEPARTMENT.

BEFORE BEGINNING ANY WORK, THE CONTRACTOR SHALL RETAIN AND RECORD FOR FUTURE REFERENCE, ALL EXISTING PAVEMENT MARKING LINES (AND RAISED REFLECTIVE PAVEMENT MARKERS) IN ORDER THAT THESE LOCATIONS CAN BE RE-ESTABLISHED FOR STRIPING. EXACT LOCATIONS OF ALL PAVEMENT MARKINGS SHALL BE AS DIRECTED BY THE ENGINEER.

THE CONTRACTOR SHALL COORDINATE CONSTRUCTION ACTIVITIES WITH UTILITY COMPANIES, VILLAGE OF MCHENRY & MCHENRY COUNTY.

MODEL: GenNotesSh01 [Sheet]
FILE NAME: c:\p\work\projects\ed.a.rizvi@illinois.gov\1153888\0117325-shh-gennote.dgn

USER NAME = syed.rizvi	DESIGNED -	REVISED -	STATE OF ILLINOIS DEPARTMENT OF TRANSPORTATION	INDEX OF SHEETS, STATE STANDARDS, AND GENERAL NOTES IL, ROUTE 120 (ELM ST.) (WEST OF MARTIN RD. TO GREEN ST.)	F.A.P. RTE.	SECTION	COUNTY	TOTAL SHEETS	SHEET NO.
	DRAWN -	REVISED -			333	2025-1094-RS	MCHENRY	43	2
	CHECKED -	REVISED -			CONTRACT NO. 80B20				
PLOT DATE = 3/23/2026	DATE -	REVISED -			SCALE:		SHEET 1	OF 1	SHEETS
					ILLINOIS		FED. AID PROJECT		

SUMMARY OF QUANTITIES				TYPE CODE					
				IL-120 MCHENRY	IL-120 MCHENRY	IL-120 MCHENRY	URBAN	URBAN	URBAN
				ROADWAY	ROADWAY	TRAFFIC SIGNALS			
				80% FED 20% STATE	100% STATE	80% FED 20% STATE			
Code No.	Item	Unit	Total Quantity	0005	0005	0021			
20200100	EARTH EXCAVATION	CU YD	106	106					
21101615	TOPSOIL FURNISH AND PLACE, 4"	SQ YD	513.9	513.9					
25200110	SODDING, SALT TOLERANT	SQ YD	513.9	513.9					
25200200	SUPPLEMENTAL WATERING	UNIT	4.1	4.1					
42001300	PROTECTIVE COAT	SQ YD	878.3	878.3					
42400200	PORTLAND CEMENT CONCRETE SIDEWALK 5 INCH	SQ FT	6233	6233					
42400800	DETECTABLE WARNINGS	SQ FT	717	717					
44000600	SIDEWALK REMOVAL	SQ FT	6233	6233					
44200970	CLASS B PATCHES, TYPE II, 10 INCH	SQ YD	1188	1188					
44200974	CLASS B PATCHES, TYPE III, 10 INCH	SQ YD	964	964					
44200976	CLASS B PATCHES, TYPE IV, 10 INCH	SQ YD	892	892					
44201299	DOWEL BARS 1 1/2"	EACH	4664	4664					
44213200	SAW CUTS	FOOT	12170	12170					
44213204	TIE BARS 3/4"	EACH	440	440					
45200100	JOINT OR CRACK ROUTING (PC CONCRETE PAVEMENT AND SHOULDER)	FOOT	79688	79688					
45200300	JOINT OR CRACK FILLING	POUND	22767	22767					
60250200	CATCH BASINS TO BE ADJUSTED	EACH	5	5					
60252800	CATCH BASINS TO BE RECONSTRUCTED	EACH	1	1					

SUMMARY OF QUANTITIES				TYPE CODE					
				IL-120 MCHENRY	IL-120 MCHENRY	IL-120 MCHENRY	URBAN	URBAN	URBAN
				ROADWAY	ROADWAY	TRAFFIC SIGNALS			
				80% FED 20% STATE	100% STATE	80% FED 20% STATE			
Code No.	Item	Unit	Total Quantity	0005	0005	0021			
60255500	MANHOLES TO BE ADJUSTED	EACH	5	5					
60260100	INLETS TO BE ADJUSTED	EACH	5	5					
60300105	FRAMES AND GRATES TO BE ADJUSTED	EACH	10	10					
60300305	FRAMES AND LIDS TO BE ADJUSTED	EACH	5	5					
60404950	FRAMES AND GRATES, TYPE 24	EACH	5	5					
60406000	FRAMES AND LIDS, TYPE 1, OPEN LID	EACH	5	5					
60406100	FRAMES AND LIDS, TYPE 1, CLOSED LID	EACH	5	5					
60920012	PIPE CULVERTS TO BE CLEANED 12"	FOOT	200		200				
60920015	PIPE CULVERTS TO BE CLEANED 15"	FOOT	200		200				
* 66900200	NON-SPECIAL WASTE DISPOSAL	CU YD	106	106					
* 66900530	SOIL DISPOSAL ANALYSIS	EACH	1	1					
* 66901001	REGULATED SUBSTANCES PRE-CONSTRUCTION PLAN	L SUM	1	1					
* 66901003	REGULATED SUBSTANCES FINAL CONSTRUCTION REPORT	L SUM	1	1					
* 66901006	REGULATED SUBSTANCES MONITORING	CAL DA	5	5					
67100100	MOBILIZATION	L SUM	1	1					
70102622	TRAFFIC CONTROL AND PROTECTION, STANDARD 701501	L SUM	1	1					
70100310	TRAFFIC CONTROL AND PROTECTION, STANDARD 701421	L SUM	1	1					
70100460	TRAFFIC CONTROL AND PROTECTION, STANDARD 701306	L SUM	1	1					
70100600	TRAFFIC CONTROL AND PROTECTION, STANDARD 701336	L SUM	1	1					
70102625	TRAFFIC CONTROL AND PROTECTION, STANDARD 701606	L SUM	1	1					
70102632	TRAFFIC CONTROL AND PROTECTION, STANDARD 701602	L SUM	1	1					
70102635	TRAFFIC CONTROL AND PROTECTION, STANDARD 701701	L SUM	1	1					
70103815	TRAFFIC CONTROL SURVEILLANCE	CAL DA	70	70					
70102640	TRAFFIC CONTROL AND PROTECTION, STANDARD 701801	L SUM	1	1					
70107025	CHANGEABLE MESSAGE SIGN	CAL DA	246	246					

* = SPECIALTY ITEM

MODEL: SOQ-1 [Sheet]
FILE NAME: c:\pwr\work\pwr\soq\syed.a.rizvi@illinois.gov\1153888\0117325-shr-SOQ.dgn

USER NAME = syed.rizvi	DESIGNED -	REVISED -
	DRAWN -	REVISED -
	CHECKED -	REVISED -
PLOT DATE = 2/2/2026	DATE -	REVISED -

STATE OF ILLINOIS
DEPARTMENT OF TRANSPORTATION

SUMMARY OF QUANTITIES
IL ROUTE 120 (ELM ST.) (WEST OF MARTIN RD. TO GREEN ST.)

SCALE: SHEET 1 OF 3 SHEETS STA. TO STA.

F.A.P. RTE.	SECTION	COUNTY	TOTAL SHEETS	SHEET NO.
333	2025-1094-RS	MCHENRY	43	3
CONTRACT NO. 80B20			ILLINOIS FED. AID PROJECT	

SUMMARY OF QUANTITIES				TYPE CODE					
				IL-120 MCHENRY	IL-120 MCHENRY	IL-120 MCHENRY	URBAN	URBAN	URBAN
				ROADWAY	ROADWAY	TRAFFIC SIGNALS			
				80% FED 20% STATE	100% STATE	80% FED 20% STATE			
Code No.	Item	Unit	Total Quantity	0005	0005	0021			
* 78000200	THERMOPLASTIC PAVEMENT MARKING - LINE 4"	FOOT	111	111					
70307100	TEMPORARY PAVEMENT MARKING LETTERS AND SYMBOLS - TYPE IV TAPE	SQ FT	540	540					
* 78000400	THERMOPLASTIC PAVEMENT MARKING - LINE 6"	FOOT	28	28					
70307120	TEMPORARY PAVEMENT MARKING - LINE 4" - TYPE IV TAPE	FOOT	9350	9350					
* 78000600	THERMOPLASTIC PAVEMENT MARKING - LINE 12"	FOOT	95	95					
70307130	TEMPORARY PAVEMENT MARKING - LINE 6" - TYPE IV TAPE	FOOT	1715	1715					
* 78000650	THERMOPLASTIC PAVEMENT MARKING - LINE 24"	FOOT	31	31					
70307160	TEMPORARY PAVEMENT MARKING LINE 12" - TYPE IV TAPE	FOOT	610	610					
* 78009000	MODIFIED URETHANE PAVEMENT MARKING - LETTERS AND SYMBOLS	SQ FT	1708	1708					
70307210	TEMPORARY PAVEMENT MARKING - LINE 24" - TYPE IV TAPE	FOOT	110	110					
* 78009004	MODIFIED URETHANE PAVEMENT MARKING - LINE 4"	FOOT	29572	29572					
* 78009006	MODIFIED URETHANE PAVEMENT MARKING - LINE 6"	FOOT	5409	5409					
* 78009012	MODIFIED URETHANE PAVEMENT MARKING - LINE 12"	FOOT	1827	1827					
* 78009024	MODIFIED URETHANE PAVEMENT MARKING - LINE 24"	FOOT	310	310					
78300200	RAISED REFLECTIVE PAVEMENT MARKER REMOVAL	EACH	100	100					
70300150	SHORT TERM PAVEMENT MARKING REMOVAL	SQ FT	5350	5350					
* 81028200	UNDERGROUND CONDUIT, GALVANIZED STEEL, 2" DIA.	FOOT	294			294			
* 81028220	UNDERGROUND CONDUIT, GALVANIZED STEEL, 3" DIA.	FOOT	6			6			
* 81400200	HEAVY-DUTY HANDHOLE	EACH	3			3			
* 85000200	MAINTENANCE OF EXISTING TRAFFIC SIGNAL INSTALLATION	EACH	5			5			
* 87301215	ELECTRIC CABLE IN CONDUIT, SIGNAL NO. 14 2C	FOOT	1350			1350			
* 87301245	ELECTRIC CABLE IN CONDUIT, SIGNAL NO. 14 5C	FOOT	433			433			
* 78011040	GROOVING FOR RECESSED PAVEMENT MARKING 8"	FOOT	4877	4877					
* 87301305	ELECTRIC CABLE IN CONDUIT, LEAD-IN, NO. 14 1 PAIR	FOOT	2185			2185			
* 87301900	ELECTRIC CABLE IN CONDUIT, EQUIPMENT GROUNDING CONDUCTOR, NO. 6 1C	FOOT	168			168			
* 87502500	TRAFFIC SIGNAL POST, GALVANIZED STEEL 16 FT.	EACH	1			1			
* 78004635	PREFORMED PLASTIC PAVEMENT MARKING, TYPE D - STANDARD - LINE 7"	FOOT	4877			4877			
* 87800100	CONCRETE FOUNDATION, TYPE A	FOOT	4			4			
* 78100300	REPLACEMENT REFLECTOR	EACH	100			100			
* 87900200	DRILL EXISTING HANDHOLE	EACH	11			11			

SUMMARY OF QUANTITIES				TYPE CODE					
				IL-120 MCHENRY	IL-120 MCHENRY	IL-120 MCHENRY	URBAN	URBAN	URBAN
				ROADWAY	ROADWAY	TRAFFIC SIGNALS			
				80% FED 20% STATE	100% STATE	80% FED 20% STATE			
Code No.	Item	Unit	Total Quantity	0005	0005	0021			
78100100	RAISED REFLECTIVE PAVEMENT MARKER	EACH	100	100					
* 88030050	SIGNAL HEAD, LED, 1-FACE, 3-SECTION, BRACKET MOUNTED	EACH	1			1			
78300202	PAVEMENT MARKER REMOVAL - WATER BLASTING	SQ FT	2305	2305					
* 88030020	SIGNAL HEAD, LED, 1-FACE, 3-SECTION, MAST-ARM MOUNTED	EACH	1			1			
* 88102717	PEDESTRIAN SIGNAL HEAD, LED, 1-FACE, BRACKET MOUNTED WITH COUNTDOWN TIMER	EACH	4			4			
* 88200410	TRAFFIC SIGNAL BACKPLATE, LOUVERED, FORMED PLASTIC	EACH	1			1			
* 88600100	DETECTOR LOOP, TYPE I	FOOT	3440			3440			
* 89502200	MODIFY EXISTING CONTROLLER	EACH	3			3			
* 89502300	REMOVE ELECTRIC CABLE FROM CONDUIT	FOOT	1600			1600			
* 89502375	REMOVE EXISTING TRAFFIC SIGNAL EQUIPMENT	EACH	4			4			
* 89502380	REMOVE EXISTING HANDHOLE	EACH	3			3			
* X1400378	PEDESTRIAN SIGNAL POST, 5 FT.	EACH	7			7			
X4400501	COMBINATION CURB AND GUTTER REMOVAL AND REPLACEMENT LESS THAN OR EQUAL TO 10 FEET	FOOT	132	132					
X4400503	COMBINATION CURB AND GUTTER REMOVAL AND REPLACEMENT GREATER THAN 10 FEET	FOOT	1677	1677					
X4421003	PARTIAL DEPTH PATCHING (SPECIAL)	EACH	550	550					
X5537800	STORM SEWERS TO BE CLEANED 12"	FOOT	1950		1950				
X6700407	ENGINEER'S FIELD OFFICE, TYPE A (D1)	CAL MO	12	12					
* X8760200	ACCESSIBLE PEDESTRIAN SIGNALS	EACH	26			26			
X7200061	TEMPORARY INFORMATION SIGNING	SQ FT	170			170			
* X8780012	CONCRETE FOUNDATION, TYPE A 12-INCH DIAMETER	FOOT	28			28			
* X8809005	LED SIGNAL FACE, LENS COVER	EACH	3			3			
X8900104	TEMPORARY TRAFFIC SIGNAL TIMING	EACH	7			7			
* X8860105	DETECTOR LOOP REPLACEMENT	FOOT	620			620			
Z0018500	DRAINAGE STRUCTURES TO BE CLEANED	EACH	130		130				

* = SPECIALTY ITEM

MODEL: SOQ-4 [Sheet]
FILE NAME: c:\pw\work\syed_rizvi\proj\gov\11534888\011725-shs-00.qxd

USER NAME = syed.rizvi	DESIGNED -	REVISED -
	DRAWN -	REVISED -
	CHECKED -	REVISED -
PLOT DATE = 2/2/2026	DATE -	REVISED -

STATE OF ILLINOIS
DEPARTMENT OF TRANSPORTATION

SUMMARY OF QUANTITIES
IL ROUTE 120 (ELM ST.) (WEST OF MARTIN RD. TO GREEN ST.)

F.A.P. RTE	SECTION	COUNTY	TOTAL SHEETS	SHEET NO.
333	2025-1094-RS	MCHENRY	43	4
CONTRACT NO. 80B20			ILLINOIS FED. AID PROJECT	

SCALE: SHEET 2 OF 3 SHEETS STA. TO STA.

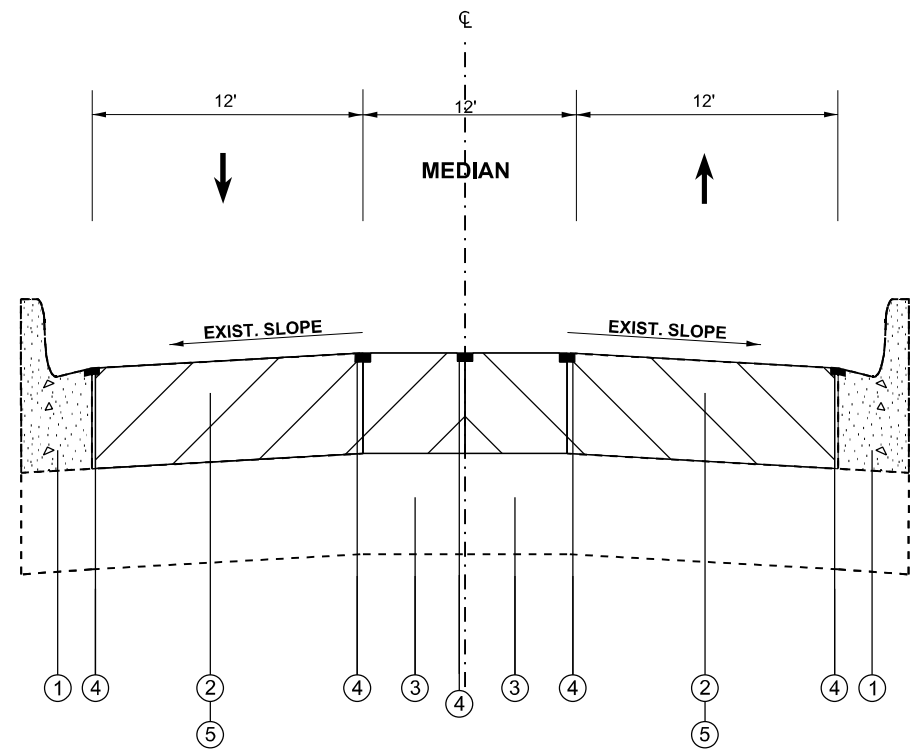

**EXISTING & PROPOSED TYPICAL SECTION
STA 15+00 TO 32+50**

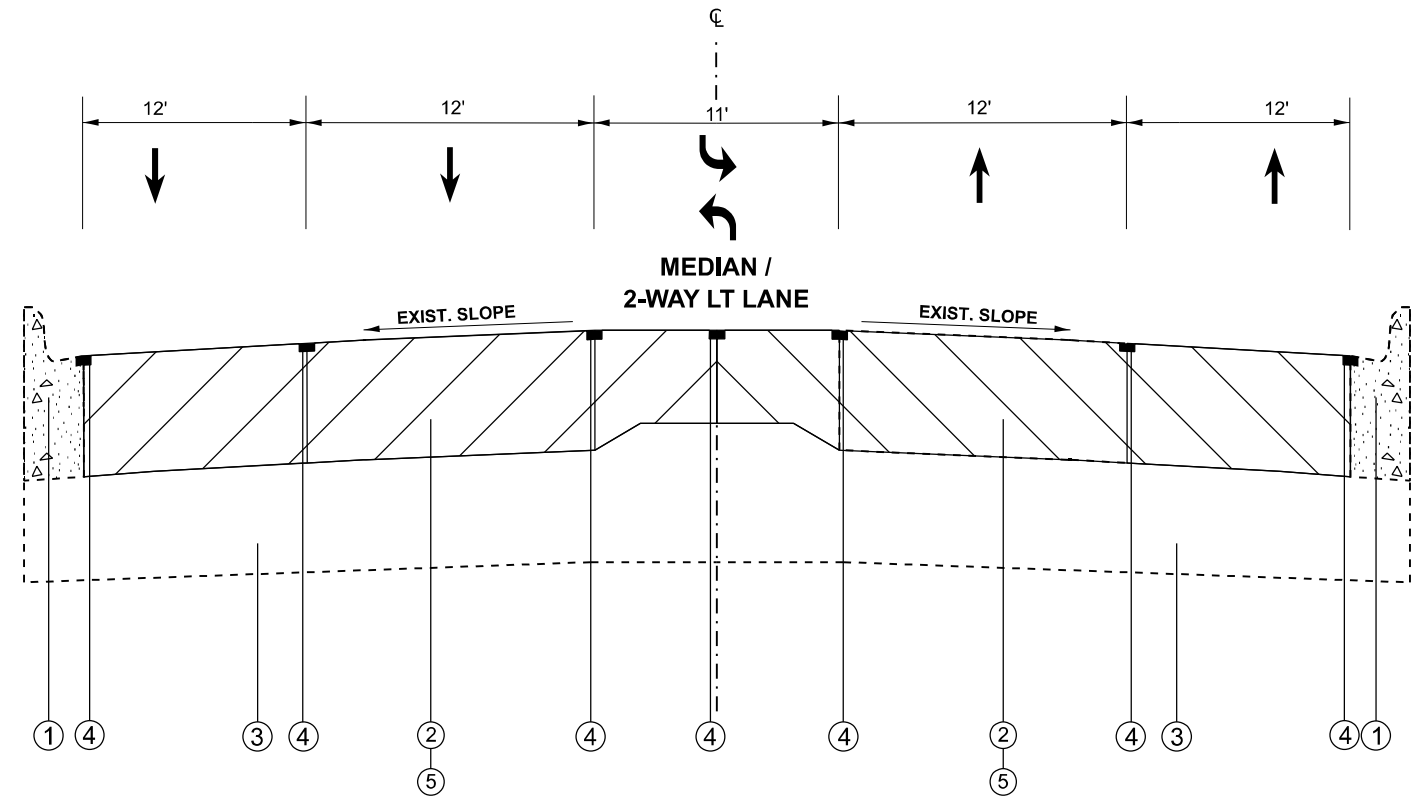

**EXISTING & PROPOSED TYPICAL SECTION
STA 32+50 TO 166+26**

LEGEND - EXISTING & PROPOSED

- ① EX. CONC. CURB & GUTTER
- ② EX. PCC PAVEMENT - 10" & VAR.
- ③ EX. AGGREGATE SUBGRADE - 11.5" & VAR.
- ④ PROP. CRACK AND JOINT SEAL **
- ⑤ PROP. CLASS B PATCH **

**** SEE CLASS B PATCHING SCHEDULE. ALL FINAL LOCATIONS OF PATCHES AND CRACK AND JOINT SEALING WILL BE DETERMINED IN THE FIELD BY THE RESIDENT ENGINEER ****

MODEL: TYPE5 (Sheet)
FILE NAME: c:\p\work\pav\pav\sys\ed.a.rizvi@illinois.gov\1153888\0117325-shr-typical.dgn

USER NAME = syed.rizvi	DESIGNED -	REVISED -
	DRAWN -	REVISED -
	CHECKED -	REVISED -
PLOT DATE = 2/25/2026	DATE -	REVISED -

**STATE OF ILLINOIS
DEPARTMENT OF TRANSPORTATION**

EXISTING & PROPOSED TYPICAL SECTIONS			
IL. ROUTE 120 (ELM ST.) (WEST OF MARTIN RD. TO GREEN ST.)			
SCALE:	SHEET 1	OF 1	SHEETS
	STA.		TO STA.

F.A.P. RTE.	SECTION	COUNTY	TOTAL SHEETS	SHEET NO.
333	2025-1094-RS	MCHENRY	43	6
CONTRACT NO. 80B20				
ILLINOIS FED. AID PROJECT				

CROSS STREET		DIRECTION (EB/WB) (NB/SB)	MIDDLE OF INTERSECTION (X)	INSIDE LANE (X)	MIDDLE LANE (X)	OUTSIDE LANE (X)	TURN LANE (X)	WITHIN 500' OF TRAFFIC SIGNAL (X)	PAVEMENT PATCH LENGTH	PAVEMENT PATCH WIDTH	REPAIR AREA (SQ FT)	REPAIR AREA (SQ YD)	PATCH AREA TYPE	SAW CUTS (FT)	SMOOTH DOWEL BARS	DEFORMED TIE BARS	WELDED WIRE FABRIC
FROM	TO																
IL 31 N. Leg		NB				X		X	15	12	180	20	III	66	20		20
		NB	X					X	15	12	180	20	III	66	20		20
	Pearl St.	NB			X	X		X	15	12	180	20	III	66	20		20
Pearl St.		SB						X	15	12	180	20	III	66	20		20
		SB		X			X	X	15	12	180	20	III	66	20		20
		SB				X		X	15	12	180	20	III	66	20		20
	IL-120	SB			X			X	15	12	180	20	III	66	20		20

EASTBOUND DIRECTION ONLY		REPAIR AREA (SQ.FT)	REPAIR AREA (SQ.YD)	SAW CUTS (FT)	SMOOTH DOWEL BARS	DEFORMED TIE BARS	WELDED WIRE FABRIC	TYPE 2 AREA (SQFT)	TYPE 2 AREA (SQYD)	TYPE 3 AREA (SQFT)	TYPE 3 AREA (SQYD)	TYPE 4 AREA (SQFT)	TYPE 4 AREA (SQYD)
TOTALS:	SUBTOTAL	13752	1528	6720	2640	172	588	6984	776	3060	340	3708	413
	10% SUBTOTAL	15127	1681	7392	2904	189	647	7682	854	3366	374	4079	454

*NOTE: AN ADDITIONAL 10% HAS BEEN ADDED TO THE FINAL PATCHING QUANTITY TO ALLOW FOR WINTER DAMAGE FOR TWO SEASONS

WESTBOUND DIRECTION ONLY		REPAIR AREA (SQ.FT)	REPAIR AREA (SQ.YD)	SAW CUTS (FT)	SMOOTH DOWEL BARS	DEFORMED TIE BARS	WELDED WIRE FABRIC	TYPE 2 AREA (SQFT)	TYPE 2 AREA (SQYD)	TYPE 3 AREA (SQFT)	TYPE 3 AREA (SQYD)	TYPE 4 AREA (SQFT)	TYPE 4 AREA (SQYD)
TOTALS:	SUBTOTAL	9252	1028	3882	1460	228	724	2736	304	3564	396	2952	328
	10% SUBTOTAL	10177	1131	4270	1606	251	796	3010	334	3920	436	3247	361

*NOTE: AN ADDITIONAL 10% HAS BEEN ADDED TO THE FINAL PATCHING QUANTITY TO ALLOW FOR WINTER DAMAGE FOR TWO SEASONS

IL-31 N. LEG ONLY		REPAIR AREA (SQ.FT)	REPAIR AREA (SQ.YD)	SAW CUTS (FT)	SMOOTH DOWEL BARS	DEFORMED TIE BARS	WELDED WIRE FABRIC	TYPE 2 AREA (SQFT)	TYPE 2 AREA (SQYD)	TYPE 3 AREA (SQFT)	TYPE 3 AREA (SQYD)	TYPE 4 AREA (SQFT)	TYPE 4 AREA (SQYD)
TOTALS:	SUBTOTAL	1260	140	462	140	0	140	0	0	1260	140	0	0
	10% SUBTOTAL	1386	154	508	154	0	154	0	0	1386	154	0	0

*NOTE: AN ADDITIONAL 10% HAS BEEN ADDED TO THE FINAL PATCHING QUANTITY TO ALLOW FOR WINTER DAMAGE FOR TWO SEASONS

ENTIRE PROJECT AREA		REPAIR AREA (SQ.FT)	REPAIR AREA (SQ.YD)	SAW CUTS (FT)	SMOOTH DOWEL BARS	DEFORMED TIE BARS	WELDED WIRE FABRIC	TYPE 2 AREA (SQFT)	TYPE 2 AREA (SQYD)	TYPE 3 AREA (SQFT)	TYPE 3 AREA (SQYD)	TYPE 4 AREA (SQFT)	TYPE 4 AREA (SQYD)
TOTALS:	SUBTOTAL	24264	2696	11064	4240	400	1452	9720	1080	7884	876	6660	741
	10% SUBTOTAL	26690	2966	12170	4664	440	1597	10692	1188	8672	964	7326	815.1

*NOTE: AN ADDITIONAL 10% HAS BEEN ADDED TO THE FINAL PATCHING QUANTITY TO ALLOW FOR WINTER DAMAGE FOR TWO SEASONS

MODEL: Class B Patching Schedule 4 (Sheet)
FILE NAME: c:\p\work\pav\pav\ed.a.rizvi@illinois.gov\1153888\0117325-sh1-details.dgn

USER NAME = syed.rizvi	DESIGNED -	REVISED -
	DRAWN -	REVISED -
	CHECKED -	REVISED -
PLOT DATE = 2/23/2026	DATE -	REVISED -

**STATE OF ILLINOIS
DEPARTMENT OF TRANSPORTATION**

**CLASS B PATCHING SCHEDULE
IL-31 NORTH LEG & TOTAL QUANTITIES**

SCALE: SHEET 3 OF 3 SHEETS STA. TO STA.

F.A.P RTE.	SECTION	COUNTY	TOTAL SHEETS	SHEET NO.
333	2025-1094-RS	MCHENRY	43	9
CONTRACT NO. 80B20				
ILLINOIS FED. AID PROJECT				

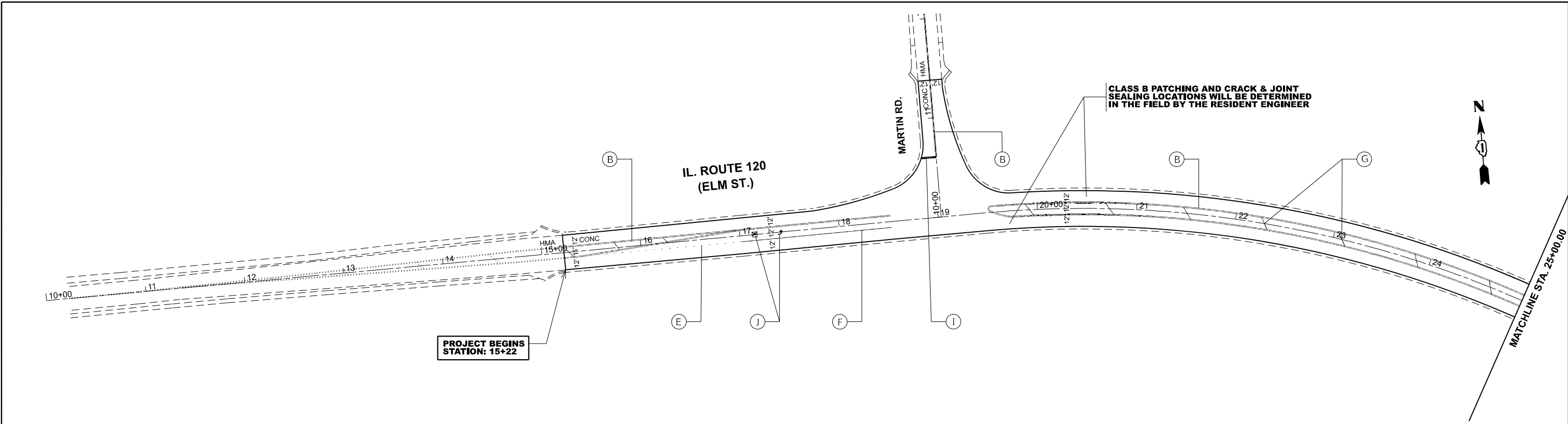

PAVEMENT MARKING LEGEND		
(A) PROP. 7" WHITE CONTRAST PREFORMED PLASTIC PAVEMENT MARKING LINE, TYPE D (STANDARD) (1.5" BLACK, 4" WHITE, 1.5" BLACK) 10' DASH - 30' SKIP USE WITH GROOVING FOR RECESSED PAVEMENT MARKING 8" (TYP.)	(D) PROP. MODIFIED URETHANE PAVEMENT MARKING LINE, 6" SOLID WHITE RR CROSS HATCH, (TYP.)	(H) PROP. MODIFIED URETHANE CONTINENTAL CROSSWALK MARKING LINE, 12" LINE WHITE (TYP.)
(B) PROP. MODIFIED URETHANE PAVEMENT MARKING LINE, 4" DOUBLE SOLID YELLOW LINE, 2 @ 11" C-C (TYP.)	(E) PROP. MODIFIED URETHANE PAVEMENT MARKING LINE, 6" SKIP DASH, WHITE TURN LANE @ 6' SKIP & 2' DASH (TYP.)	(I) PROP. MODIFIED URETHANE PAVEMENT MARKING LINE, 24" SOLID STOP LINES, WHITE (TYP.)
(C) PROP. MODIFIED URETHANE PAVEMENT MARKING LINE, 4" SOLID EDGE LINE YELLOW (TYP.)	(F) PROP. MODIFIED URETHANE PAVEMENT MARKING LINE, 6" SOLID, WHITE TURN LANE (TYP.)	(J) PROP. MODIFIED URETHANE PAVEMENT MARKING, LETTERS AND SYMBOLS WHITE (TYP.)
	(G) PROP. MODIFIED URETHANE PAVEMENT MARKING LINE, 12" DIAGONAL 45° @ 75' C-C (MINIMUM 5) YELLOW (TYP.)	(K) PROP. MODIFIED URETHANE PAVEMENT MARKING LINE, 12" SOLID STOP LINES, WHITE (TYP.)

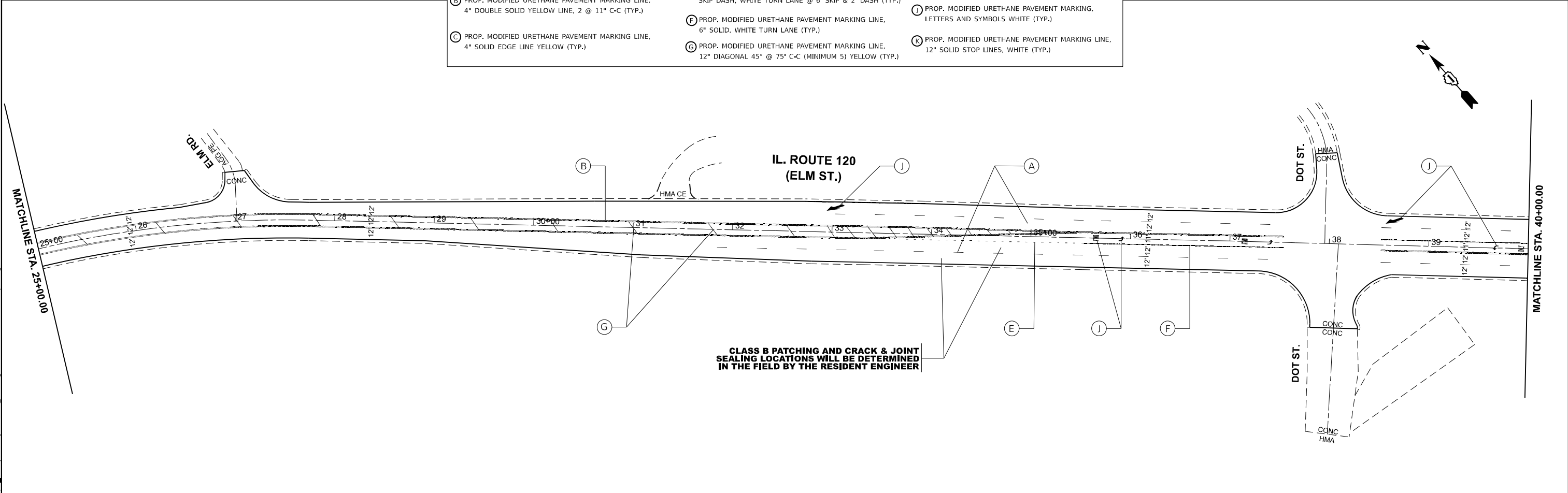

MODEL: IL 120 - RdwyPlan01 (Sheet)
 FILE NAME: c:\p\work\17325-shr-plan.dgn

USER NAME = syed.rizvi	DESIGNED -	REVISED -
	DRAWN -	REVISED -
	CHECKED -	REVISED -
PLOT DATE = 2/26/2026	DATE -	REVISED -

**STATE OF ILLINOIS
 DEPARTMENT OF TRANSPORTATION**

ROADWAY PLAN			
IL. ROUTE 120 (ELM ST.) (WEST OF MARTIN RD. TO GREEN ST.)			
SCALE: 1"=50'	SHEET 1	OF 6 SHEETS	STA. 10+00.00 TO STA. 40+00.00

F.A.P. RTE.	SECTION	COUNTY	TOTAL SHEETS	SHEET NO.
333	2025-1094-RS	MCHENRY	43	10
CONTRACT NO. 80B20				
ILLINOIS FED. AID PROJECT				



CLASS B PATCHING AND CRACK & JOINT SEALING LOCATIONS WILL BE DETERMINED IN THE FIELD BY THE RESIDENT ENGINEER

**IL. ROUTE 120
(ELM ST.)**

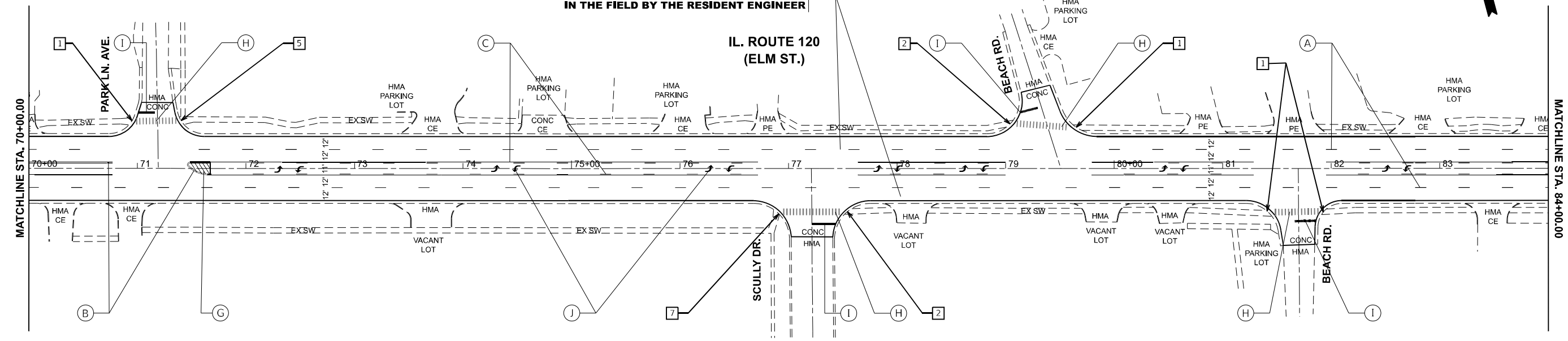

PAVEMENT MARKING LEGEND		ADA IMPROVEMENT LEGEND	
A PROP. 7" WHITE CONTRAST PREFORMED PLASTIC PAVEMENT MARKING LINE, TYPE D (STANDARD) (1.5" BLACK, 4" WHITE, 1.5" BLACK) 10' DASH - 30' SKIP USE WITH GROOVING FOR RECESSED PAVEMENT MARKING 8" (TYP.)	D PROP. MODIFIED URETHANE PAVEMENT MARKING LINE, 6" SOLID WHITE RR CROSS HATCH, (TYP.)	H PROP. MODIFIED URETHANE CONTINENTAL CROSSWALK MARKING LINE, 12" LINE WHITE (TYP.)	1 PROP. ADA SIDEWALK IMPROVEMENT SEE PROP. ADA RAMP DESIGN PD-01
B PROP. MODIFIED URETHANE PAVEMENT MARKING LINE, 4" DOUBLE SOLID YELLOW LINE, 2 @ 11" C-C (TYP.)	E PROP. MODIFIED URETHANE PAVEMENT MARKING LINE, 6" SKIP DASH, WHITE TURN LANE @ 6' SKIP & 2' DASH (TYP.)	I PROP. MODIFIED URETHANE PAVEMENT MARKING LINE, 24" SOLID STOP LINES, WHITE (TYP.)	2 PROP. ADA SIDEWALK IMPROVEMENT SEE PROP. ADA RAMP DESIGN PD-02
C PROP. MODIFIED URETHANE PAVEMENT MARKING LINE, 4" (YELLOW, SOLID @ 10' DASH - 30' SKIP)	F PROP. MODIFIED URETHANE PAVEMENT MARKING LINE, 6" SOLID, WHITE TURN LANE (TYP.)	J PROP. MODIFIED URETHANE PAVEMENT MARKING, LETTERS AND SYMBOLS WHITE (TYP.)	3 PROP. ADA SIDEWALK IMPROVEMENT SEE PROP. ADA RAMP DESIGN PD-03
	G PROP. MODIFIED URETHANE PAVEMENT MARKING LINE, 12" DIAGONAL 45° @ 75' C-C (MINIMUM 5) YELLOW (TYP.)	K PROP. MODIFIED URETHANE PAVEMENT MARKING LINE, 12" SOLID STOP LINES, WHITE (TYP.)	4 PROP. ADA SIDEWALK IMPROVEMENT SEE PROP. ADA RAMP DESIGN PD-04
			5 PROP. ADA SIDEWALK IMPROVEMENT SEE PROP. ADA RAMP DESIGN PD-05
			6 PROP. ADA SIDEWALK IMPROVEMENT SEE PROP. ADA RAMP DESIGN PD-06
			7 PROP. ADA SIDEWALK IMPROVEMENT SEE PROP. ADA RAMP DESIGN

**IL. ROUTE 120
(ELM ST.)**

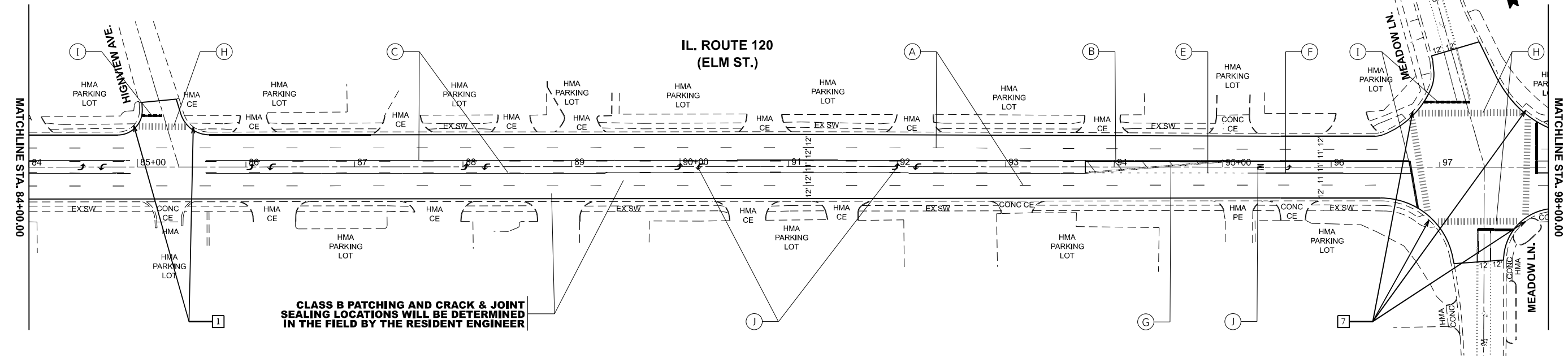

CLASS B PATCHING AND CRACK & JOINT SEALING LOCATIONS WILL BE DETERMINED IN THE FIELD BY THE RESIDENT ENGINEER

MODEL: IL_120 - RdwyPlan05 (Sheet)
FILE NAME: c:\pwworking\roads\syed.a.rizvi@illinois.gov\d117325-shr-plan.dgn

USER NAME = syed.rizvi	DESIGNED -	REVISED -
	DRAWN -	REVISED -
	CHECKED -	REVISED -
PLOT DATE = 3/23/2026	DATE -	REVISED -

**STATE OF ILLINOIS
DEPARTMENT OF TRANSPORTATION**

**ROADWAY PLAN
IL. ROUTE 120 (ELM ST.) (WEST OF MARTIN RD. TO GREEN ST.)**
SCALE: 1"=50' SHEET 3 OF 6 SHEETS STA. 70+00.00 TO STA. 98+00.00

F.A.P. RTE.	SECTION	COUNTY	TOTAL SHEETS	SHEET NO.
333	2025-1094-RS	MCHENRY	43	12
CONTRACT NO. 80B20				
ILLINOIS FED. AID PROJECT				



NOTES:

- 1. WORK SHALL MEET THE REQUIREMENTS OF THE SPECIAL PROVISION, "DETECTOR LOOP REPLACEMENT AND/OR INSTALLATION (ROADWAY GRINDING, RESURFACING & PATCHING OPERATIONS)".
- 2. THIS PLAN IS FOR THE SOLE PURPOSE OF DETECTOR LOOP REPLACEMENT.

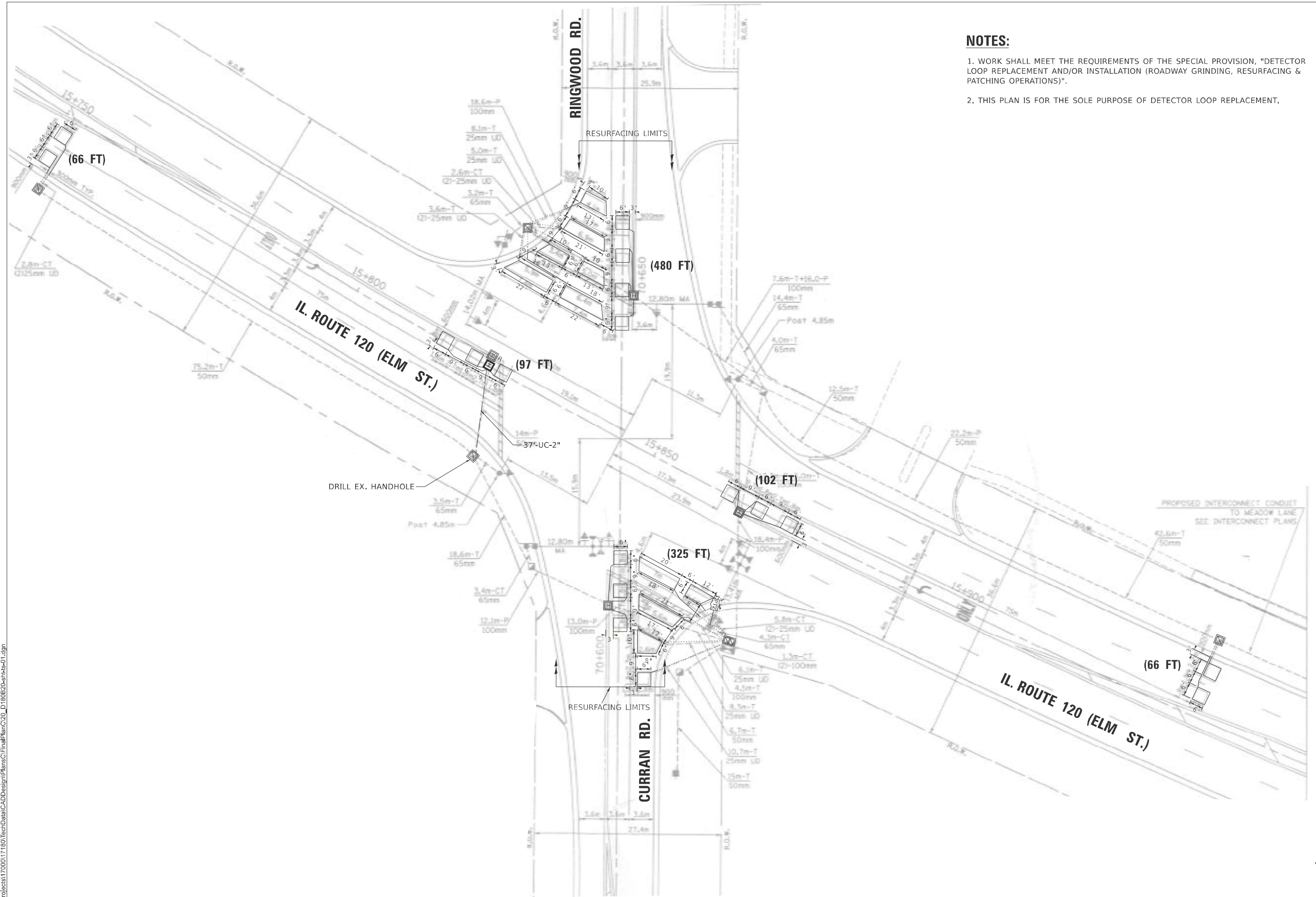

MODEL: Default
 FILE NAME: I:\Projects\17000\17180\TechData\CADD\Design\Plans\CI\FinalPlan\CI_20_D180B20-sh1e-01.dgn

TS 11900
IDOT TACTICS
FORMER EAGLE 40

USER NAME = kspence	DESIGNED - KJS	REVISED -
	DRAWN - RM	REVISED -
	CHECKED - KJS	REVISED -
PLOT DATE = 3/19/2026	DATE - 3/19/2026	REVISED -

STATE OF ILLINOIS
DEPARTMENT OF TRANSPORTATION

DETECTOR LOOP REPLACEMENT PLAN
IL ROUTE 120 (ELM ST) AT RINGWOOD AVE / CURRAN RD
 SCALE: 1"=20' SHEET 1 OF 2 SHEETS STA. TO STA.

F.A.P. RTE.	SECTION	COUNTY	TOTAL SHEETS	SHEET NO.
333	2025-1094-RS	MCHENRY	43	16
CONTRACT NO. 80B20				
ILLINOIS FED. AID PROJECT				

EXISTING AND PROPOSED CONTROLLER SEQUENCE

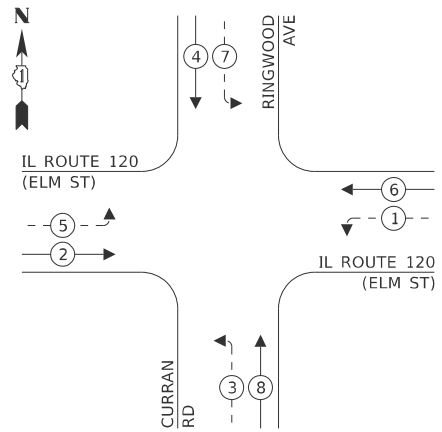

LEGEND:

- ← (⊛) → PROTECTED PHASE
- ← (⊛) - - - PROTECTED/PERMITTED PHASE
- ← (⊛) → PEDESTRIAN PHASE

EXISTING AND PROPOSED EMERGENCY VEHICLE PREEMPTION SEQUENCE

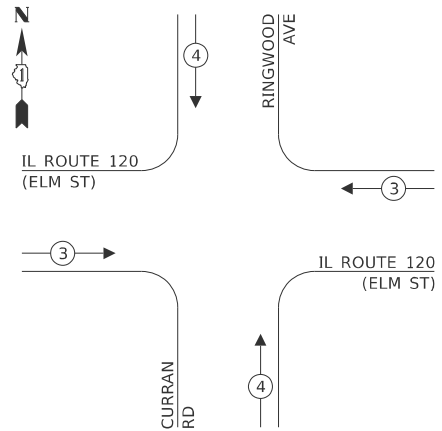

TRAFFIC SIGNAL ELECTRICAL SERVICE REQUIREMENTS

EQUIPMENT TYPE	QUANTITY	UNIT WATTAGE	TOTAL WATTAGE
SIGNAL HEAD 1 OR 3-SECTION	4	11	44
4-SECTION	-	14	-
5-SECTION	8	13	104
PROGRAMMABLE 3-SECTION	-	22	-
4-SECTION	-	32	-
5-SECTION	-	28	-
PEDESTRIAN SIGNAL	-	15	-
CONTROLLER	1	150	150
MASTER CONTROLLER	-	100	-
UPS	1	25	25
DETECTION RADAR OR VIDEO	-	20	-
BLANK-OUT SIGN	-	25	-
NETWORK SWITCH II OR III	1	35	35
CELLULAR MODEM	-	15	-
TOTAL UPS SIZING		358	
UPS CHARGING	1	225	225
BATTERY HEATER MAT	1	180	180
CABINET HEATER	1	200	200
FLASHER	-	15	-
LED STREET NAME SIGN	-	120	-
LUMINAIRE	-	240	-
TOTAL SERVICE WIRE SIZING		963	

ENERGY COSTS TO:
 ILLINOIS DEPARTMENT OF TRANSPORTATION
 201 WEST CENTER COURT
 SCHAUMBURG, ILLINOIS 60196
 ENERGY SUPPLY: CONTACT: NEW BUSINESS DEPARTMENT
 PHONE: (886) 629-3532
 COMPANY: COMED
 ACCOUNT NUMBER: 52548-46166
 METER NUMBER: 272426984

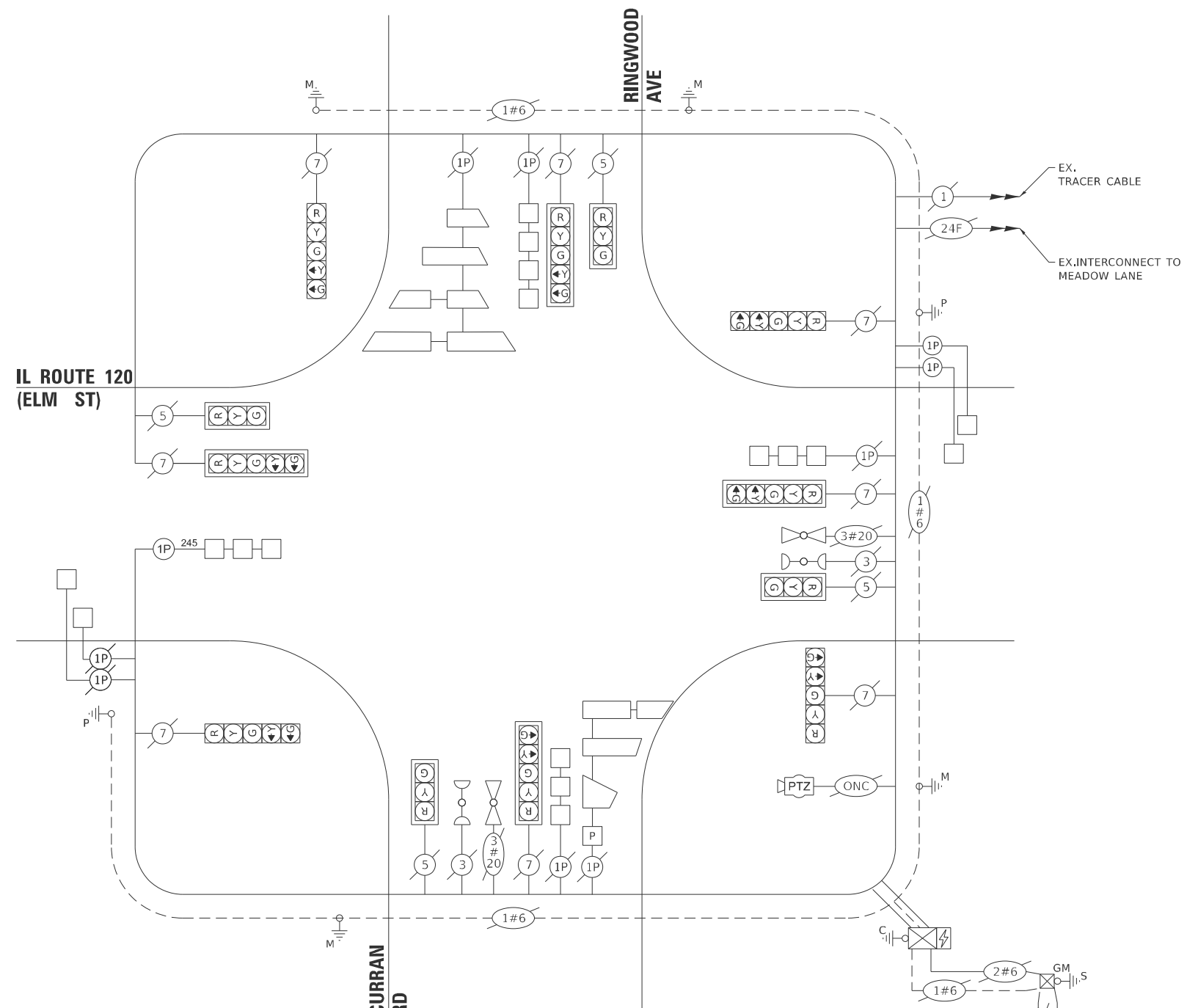

CABLE PLAN
(NOT TO SCALE)

SCHEDULE OF QUANTITIES

ITEM DESCRIPTION	UNIT	QUANTITY
UNDERGROUND CONDUIT, GALVANIZED STEEL, 2" DIA.	FOOT	69
HEAVY-DUTY HANDHOLE	EACH	1
MAINTENANCE OF EXISTING TRAFFIC SIGNAL INSTALLATION	EACH	1
ELECTRIC CABLE IN CONDUIT, LEAD-IN, NO. 14 1 PAIR	FOOT	245
DRILL EXISTING HANDHOLE	EACH	1
DETECTOR LOOP, TYPE 1	FOOT	1136
REMOVE EXISTING HANDHOLE	EACH	1

MODEL: Default
 FILE NAME: T:\Projects\17000171800\TechData\CADD\Design\Plans\Civil\Plan\CO_20_0180B20-sh1-e-02.dgn

USER NAME = kspence	DESIGNED - KJS	REVISED -
	DRAWN - RM	REVISED -
	CHECKED - KJS	REVISED -
PLOT DATE = 3/19/2026	DATE - 3/19/2026	REVISED -

**STATE OF ILLINOIS
DEPARTMENT OF TRANSPORTATION**

**CABLE PLAN, PHASE DESIGNATION DIAGRAM,
AND EMERGENCY VEHICLE PREEMPTION SEQUENCE
IL ROUTE 120 (ELM ST) AT RINGWOOD AVE / CURRAN RD**

SCALE: 1"=20' SHEET 2 OF 2 SHEETS STA. TO STA.

F.A.P. RTE. 333	SECTION 2025-1094-RS	COUNTY MCHENRY	TOTAL SHEETS 43	SHEET NO. 16A
CONTRACT NO. 80B20				ILLINOIS FED. AID PROJECT

**TS 11900
IDOT TACTICS
FORMER EAGLE 40**

REMOVAL NOTES:

THE FOLLOWING ITEMS SHALL BE REMOVED BY THE CONTRACTOR AND SHALL BE DISPOSED OF BY THEM OUTSIDE THE RIGHT-OF-WAY AT THEIR EXPENSE. THE WORK SHALL BE PAID UNDER THE PAY ITEM REMOVE EXISTING TRAFFIC SIGNAL EQUIPMENT.

- 4 EACH PEDESTRIAN PUSH-BUTTON

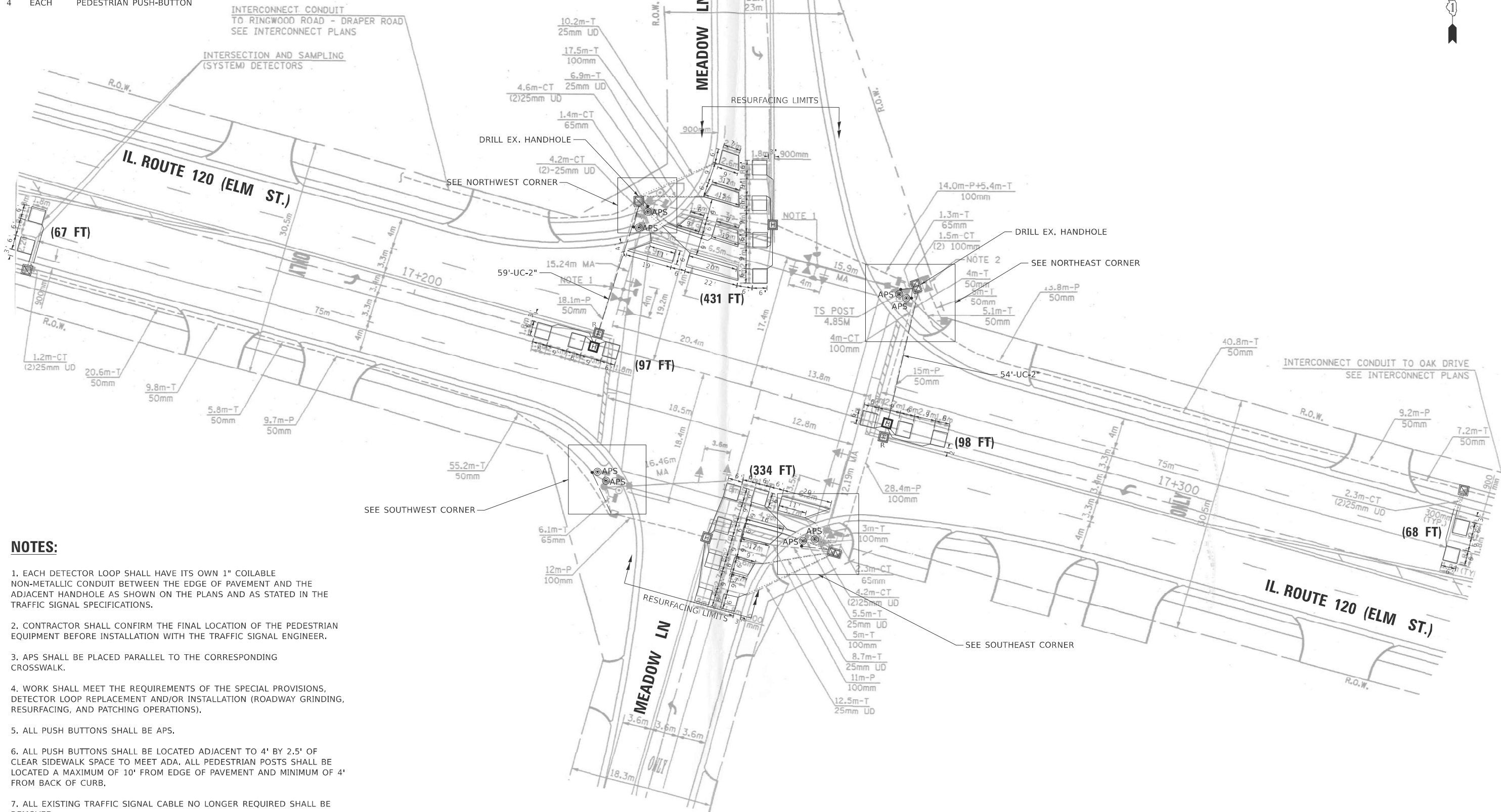

NOTES:

- EACH DETECTOR LOOP SHALL HAVE ITS OWN 1" COILABLE NON-METALLIC CONDUIT BETWEEN THE EDGE OF PAVEMENT AND THE ADJACENT HANDHOLE AS SHOWN ON THE PLANS AND AS STATED IN THE TRAFFIC SIGNAL SPECIFICATIONS.
- CONTRACTOR SHALL CONFIRM THE FINAL LOCATION OF THE PEDESTRIAN EQUIPMENT BEFORE INSTALLATION WITH THE TRAFFIC SIGNAL ENGINEER.
- APS SHALL BE PLACED PARALLEL TO THE CORRESPONDING CROSSWALK.
- WORK SHALL MEET THE REQUIREMENTS OF THE SPECIAL PROVISIONS, DETECTOR LOOP REPLACEMENT AND/OR INSTALLATION (ROADWAY GRINDING, RESURFACING, AND PATCHING OPERATIONS).
- ALL PUSH BUTTONS SHALL BE APS.
- ALL PUSH BUTTONS SHALL BE LOCATED ADJACENT TO 4' BY 2.5' OF CLEAR SIDEWALK SPACE TO MEET ADA. ALL PEDESTRIAN POSTS SHALL BE LOCATED A MAXIMUM OF 10' FROM EDGE OF PAVEMENT AND MINIMUM OF 4' FROM BACK OF CURB.
- ALL EXISTING TRAFFIC SIGNAL CABLE NO LONGER REQUIRED SHALL BE REMOVED.
- SIDEWALK AND SIDEWALK RAMPS ARE TO BE IMPROVED AT ALL CORNERS OF THE INTERSECTION. SEE ROADWAY PLANS.

MODEL: Default
 FILE NAME: T:\Projects\17000171801TechData\CADD\Design\Plans\C\FinalPlanC20_D180B20-sheet-03.dgn

USER NAME = kspence	DESIGNED - KJS	REVISED -
	DRAWN - RM	REVISED -
	CHECKED - KJS	REVISED -
PLOT DATE = 3/19/2026	DATE - 3/19/2026	REVISED -

**STATE OF ILLINOIS
DEPARTMENT OF TRANSPORTATION**

**TRAFFIC SIGNAL MODERNIZATION PLAN
IL ROUTE 120 (ELM ST) AT MEADOW LN**

SCALE: 1"=20' SHEET 1 OF 3 SHEETS STA. TO STA.

F.A.P. RTE. 333	SECTION 2025-1094-RS	COUNTY MCHENRY	TOTAL SHEETS 43	SHEET NO. 168
CONTRACT NO. 80B20				
ILLINOIS FED. AID PROJECT				

**TS 11905
IDOT TACTICS
FORMER EAGLE 40**



REM. EX. PUSH-BUTTON
 INSTALL 5' PED. POST WITH APS PUSH-BUTTON
 (NEW 2C CABLE)
 APPROX. 12'-13'
 APPROX. 4'-5"
 APPROX. 5'
 20'-UC-2"
 8'-UC-2"
 DRILL EX. HANDHOLE (2)
 INSTALL 5' PED. POST WITH APS PUSH-BUTTON
 (NEW 2C CABLE)

NORTHWEST CORNER



REM. EX. PUSH-BUTTON
 ILL Rte 120 Elm St
 INSTALL 5' PED. POST WITH APS PUSH-BUTTON
 (NEW 2C CABLE)
 APPROX. 10'-11'
 DRILL EX. HANDHOLE (2)
 4'-UC-2"
 (NEW 2C CABLE)
 APPROX. 4'-5"
 15'-UC-2"
 APPROX. 5'-6"
 INSTALL 5' PED. POST WITH APS PUSH-BUTTON
 (NEW 2C CABLE)

NORTHEAST CORNER

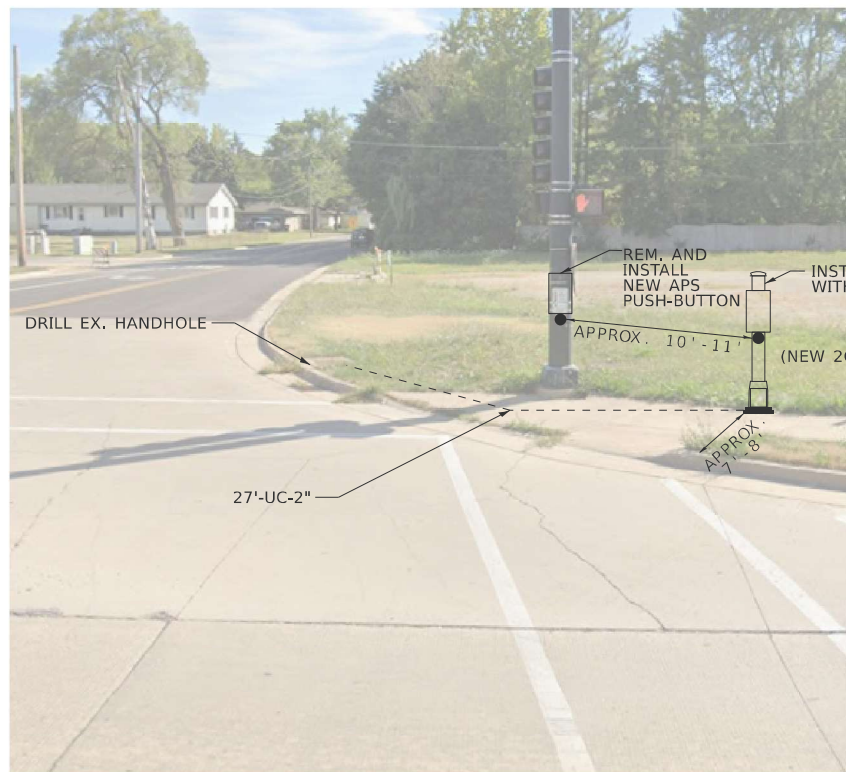

DRILL EX. HANDHOLE
 REM. AND INSTALL NEW APS PUSH-BUTTON
 APPROX. 10'-11'
 (NEW 2C CABLE)
 APPROX. 7'-8"
 INSTALL 5' PED. POST WITH APS PUSH-BUTTON

SOUTHWEST CORNER

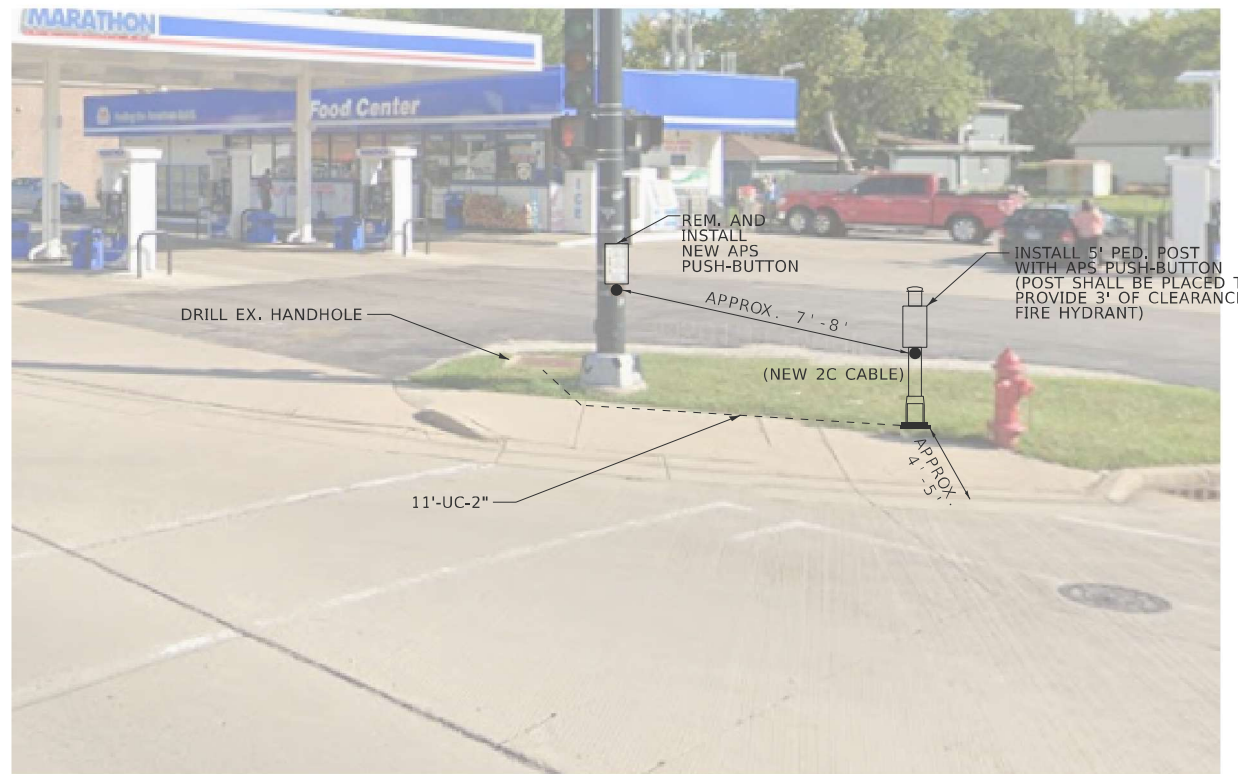

DRILL EX. HANDHOLE
 REM. AND INSTALL NEW APS PUSH-BUTTON
 APPROX. 7'-8'
 (NEW 2C CABLE)
 APPROX. 4'-5"
 INSTALL 5' PED. POST WITH APS PUSH-BUTTON (POST SHALL BE PLACED TO PROVIDE 3' OF CLEARANCE FOR THE FIRE HYDRANT)
 11'-UC-2"

SOUTHEAST CORNER

MODEL: Default
 FILE NAME: T:\Projects\17000\17180\TechData\CADD\Design\Plans\C\FinalPlanC20_D180B20-sheet-04.dgn

USER NAME = kspence	DESIGNED - KJS	REVISED -
	DRAWN - RM	REVISED -
	CHECKED - KJS	REVISED -
PLOT DATE = 3/19/2026	DATE - 3/19/2026	REVISED -

STATE OF ILLINOIS
DEPARTMENT OF TRANSPORTATION

TRAFFIC MODERNIZATION PLAN
IL ROUTE 120 (ELM ST) AT MEADOW LN

SCALE: 1"=20' SHEET 2 OF 3 SHEETS STA. TO STA.

F.A.P. RTE.	SECTION	COUNTY	TOTAL SHEETS	SHEET NO.
333	2025-1094-RS	MCHENRY	43	16C
CONTRACT NO. 80B20				
ILLINOIS FED. AID PROJECT				

TS 11905
IDOT TACTICS
FORMER EAGLE 40

EXISTING AND PROPOSED CONTROLLER SEQUENCE

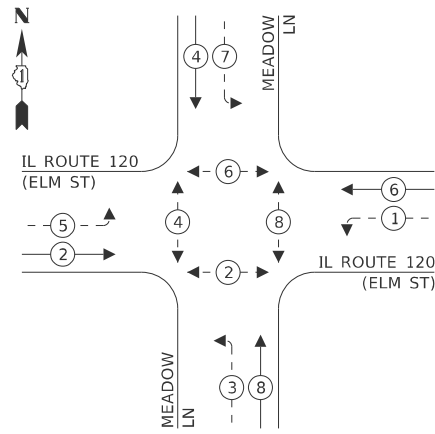

LEGEND:

- ← (⊙) → PROTECTED PHASE
- ← (⊙) - - (⊙) → PROTECTED/PERMITTED PHASE
- ← (⊙) → PEDESTRIAN PHASE

EXISTING AND PROPOSED EMERGENCY VEHICLE PREEMPTION SEQUENCE

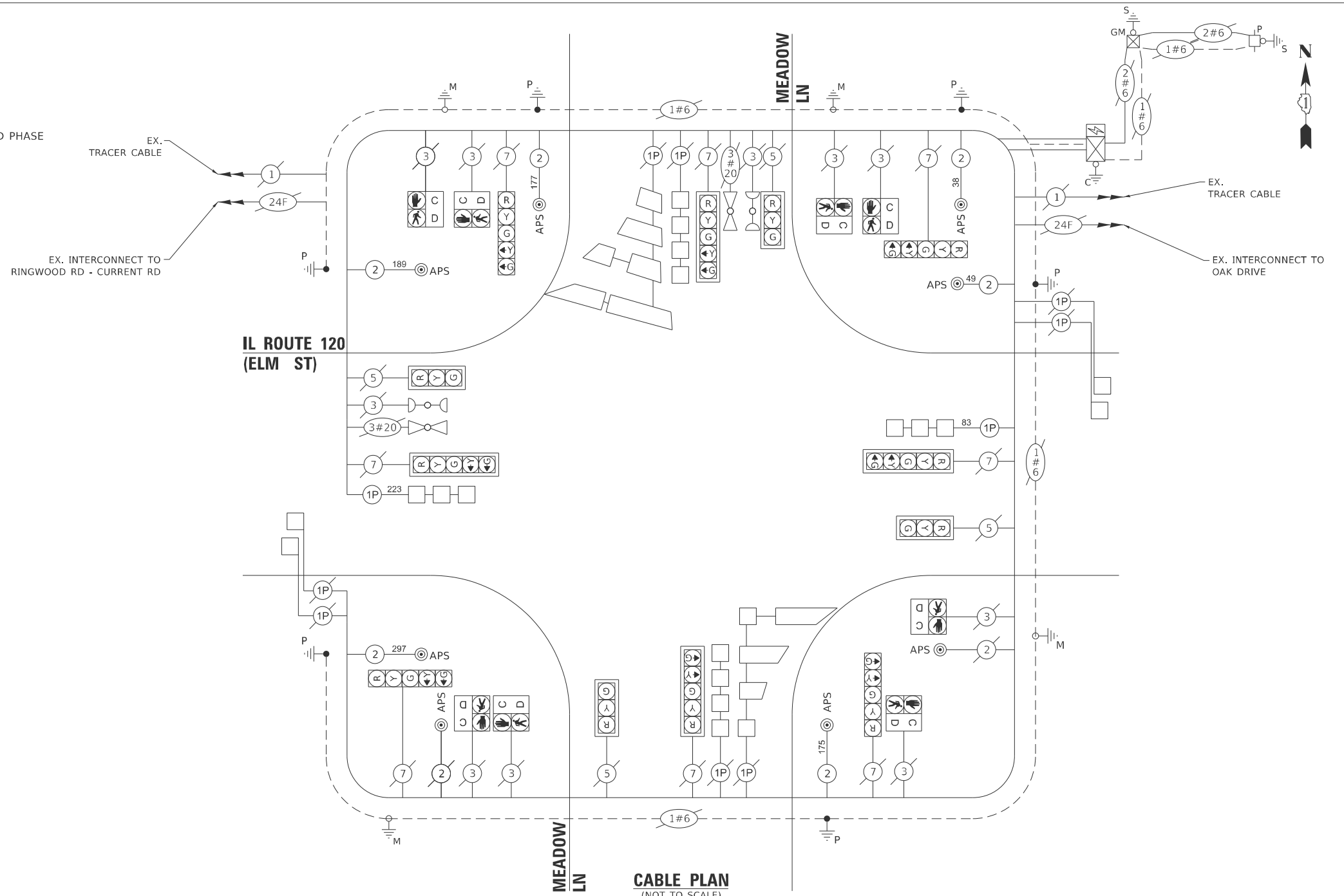
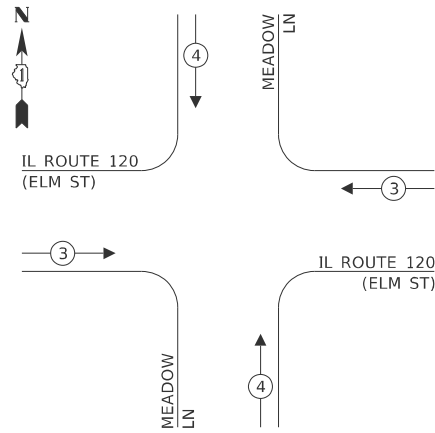

CABLE PLAN
(NOT TO SCALE)

SCHEDULE OF QUANTITIES

ITEM DESCRIPTION	UNIT	QUANTITY
UNDERGROUND CONDUIT, GALVANIZED STEEL, 2" DIA.	FOOT	198
HEAVY-DUTY HANDHOLE	EACH	2
MAINTENANCE OF EXISTING TRAFFIC SIGNAL INSTALLATION	EACH	1
ELECTRIC CABLE IN CONDUIT, SIGNAL NO. 14 2C	FOOT	925
ELECTRIC CABLE IN CONDUIT, LEAD-IN, NO. 14 1 PAIR	FOOT	306
ELECTRIC CABLE IN CONDUIT, EQUIPMENT GROUNDING CONDUCTOR, NO. 6 1C	FOOT	115
DRILL EXISTING HANDHOLE	EACH	8
DETECTOR LOOP, TYPE 1	FOOT	1095
MODIFY EXISTING CONTROLLER	EACH	1
REMOVE ELECTRIC CABLE FROM CONDUIT	FOOT	212
REMOVE EXISTING TRAFFIC SIGNAL EQUIPMENT	EACH	1
REMOVE EXISTING HANDHOLE	EACH	2
PEDESTRIAN SIGNAL POST, 5 FT.	EACH	6
ACCESSIBLE PEDESTRIAN SIGNALS	EACH	8
CONCRETE FOUNDATION, TYPE A 12-INCH DIAMETER	FOOT	24
RE-OPTIMIZE TRAFFIC SIGNAL SYSTEM LEVEL 1	EACH	1

TRAFFIC SIGNAL ELECTRICAL SERVICE REQUIREMENTS

EQUIPMENT TYPE	QUANTITY	UNIT WATTAGE	TOTAL WATTAGE
SIGNAL HEAD 1 OR 3-SECTION	4	11	44
4-SECTION	-	14	-
5-SECTION	8	13	104
PROGRAMMABLE 3-SECTION	-	22	-
4-SECTION	-	32	-
5-SECTION	-	28	-
PEDESTRIAN SIGNAL CONTROLLER	8	15	120
MASTER CONTROLLER	1	150	150
UPS	1	25	25
DETECTION RADAR OR VIDEO	-	20	-
BLANK-OUT SIGN	-	25	-
NETWORK SWITCH II OR III	-	35	-
CELLULAR MODEM	-	15	-
TOTAL UPS SIZING			443
UPS CHARGING	1	225	225
BATTERY HEATER MAT	1	180	180
CABINET HEATER	1	200	200
FLASHER	-	15	-
LED STREET NAME SIGN	-	120	-
LUMINAIRE	-	240	-
TOTAL SERVICE WIRE SIZING			1048

ENERGY COSTS TO:

CITY OF MCHENRY
333 SOUTH GREEN STREET
MCHENRY, ILLINOIS 60050

ENERGY SUPPLY: CONTACT: NEW BUSINESS DEPARTMENT
PHONE: (886) 629-3532
COMPANY: COMED
ACCOUNT NUMBER: 68835-56000
METER NUMBER: 272348601

MODEL: Default
FILE NAME: T:\Projects\17000171800\TechData\CADD\Design\Plans\C1\FinalPlanC20_0180B20-sh1-05.dgn

USER NAME = kspence	DESIGNED - KJS	REVISED -
	DRAWN - RM	REVISED -
	CHECKED - KJS	REVISED -
PLOT DATE = 3/19/2026	DATE - 3/19/2026	REVISED -

**STATE OF ILLINOIS
DEPARTMENT OF TRANSPORTATION**

**CABLE PLAN, PHASE DESIGNATION DIAGRAM,
AND EMERGENCY VEHICLE PREEMPTION SEQUENCE
IL ROUTE 120 (ELM ST) AT MEADOW LN**

SCALE: 1"=20' SHEET 3 OF 3 SHEETS STA. TO STA.

F.A.P. RTE.	SECTION	COUNTY	TOTAL SHEETS	SHEET NO.
333	2025-1094-RS	MCHENRY	43	16D
CONTRACT NO. 80B20				
ILLINOIS FED. AID PROJECT				

**TS 11905
IDOT TACTICS
FORMER EAGLE 40**

REMOVAL NOTES:

THE FOLLOWING ITEMS SHALL BE REMOVED BY THE CONTRACTOR AND SHALL BE DISPOSED OF BY THEM OUTSIDE THE RIGHT-OF-WAY AT THEIR EXPENSE. THE WORK SHALL BE PAID UNDER THE PAY ITEM REMOVE EXISTING TRAFFIC SIGNAL EQUIPMENT.

- 4 EACH PEDESTRIAN PUSH-BUTTON

NOTES:

- EACH DETECTOR LOOP SHALL HAVE ITS OWN 1" COILABLE NON-METALLIC CONDUIT BETWEEN THE EDGE OF PAVEMENT AND THE ADJACENT HANDHOLE AS SHOWN ON THE PLANS AND AS STATED IN THE TRAFFIC SIGNAL SPECIFICATIONS.
- CONTRACTOR SHALL CONFIRM THE FINAL LOCATION OF THE PEDESTRIAN EQUIPMENT BEFORE INSTALLATION WITH THE TRAFFIC SIGNAL ENGINEER.
- APS SHALL BE PLACED PARALLEL TO THE CORRESPONDING CROSSWALK.
- WORK SHALL MEET THE REQUIREMENTS OF THE SPECIAL PROVISIONS, DETECTOR LOOP REPLACEMENT AND/OR INSTALLATION (ROADWAY GRINDING, RESURFACING, AND PATCHING OPERATIONS).
- ALL PUSH BUTTONS SHALL BE APS.
- ALL PUSH BUTTONS SHALL BE LOCATED ADJACENT TO 4' BY 2.5' OF CLEAR SIDEWALK SPACE TO MEET ADA. ALL PEDESTRIAN POSTS SHALL BE LOCATED A MAXIMUM OF 10' FROM EDGE OF PAVEMENT AND MINIMUM OF 4' FROM BACK OF CURB.
- ALL EXISTING TRAFFIC SIGNAL CABLE NO LONGER REQUIRED SHALL BE REMOVED.
- SIDEWALK AND SIDEWALK RAMPS ARE TO BE IMPROVED AT ALL CORNERS OF THE INTERSECTION. SEE ROADWAY PLANS.

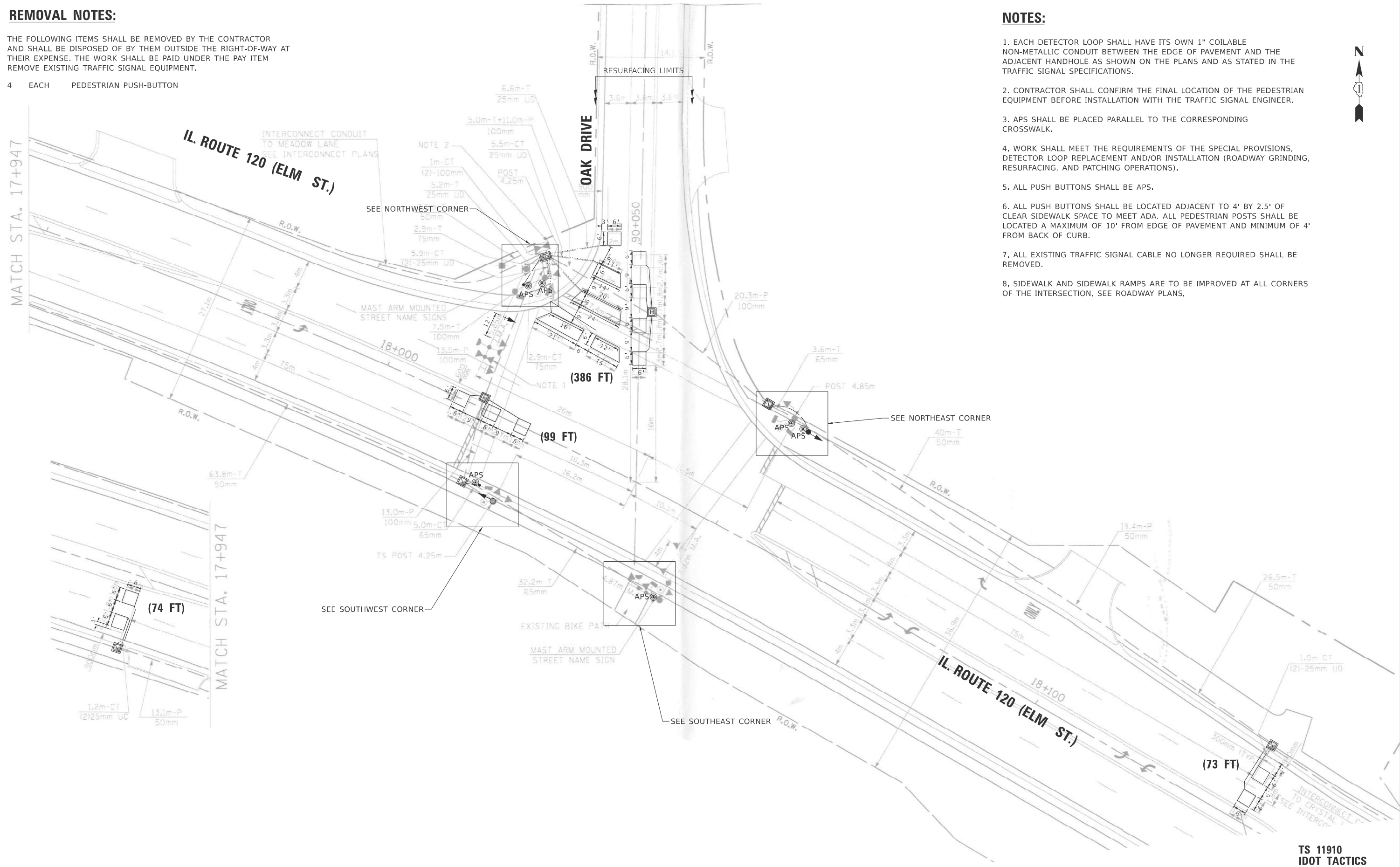

MODEL: Default
 FILE NAME: I:\Projects\17000\17180\TechData\CADD\Design\Plans\17180\17180B20-sh14e-15.dgn

**TS 11910
IDOT TACTICS
FORMER EAGLE 40**

USER NAME = kspence	DESIGNED - KJS	REVISED -
	DRAWN - RM	REVISED -
	CHECKED - KJS	REVISED -
PLOT DATE = 3/19/2026	DATE - 3/19/2026	REVISED -

**STATE OF ILLINOIS
DEPARTMENT OF TRANSPORTATION**

**TRAFFIC SIGNAL MODERNIZATION PLAN
IL ROUTE 120 (ELM ST) AT OAK DR**

SCALE: 1"=20' SHEET 1 OF 3 SHEETS STA. TO STA.

F.A.P. RTE.	SECTION	COUNTY	TOTAL SHEETS	SHEET NO.
333	2025-1094-RS	MCHENRY	43	18E
CONTRACT NO. 80B20			ILLINOIS FED. AID PROJECT	



NORTHWEST CORNER

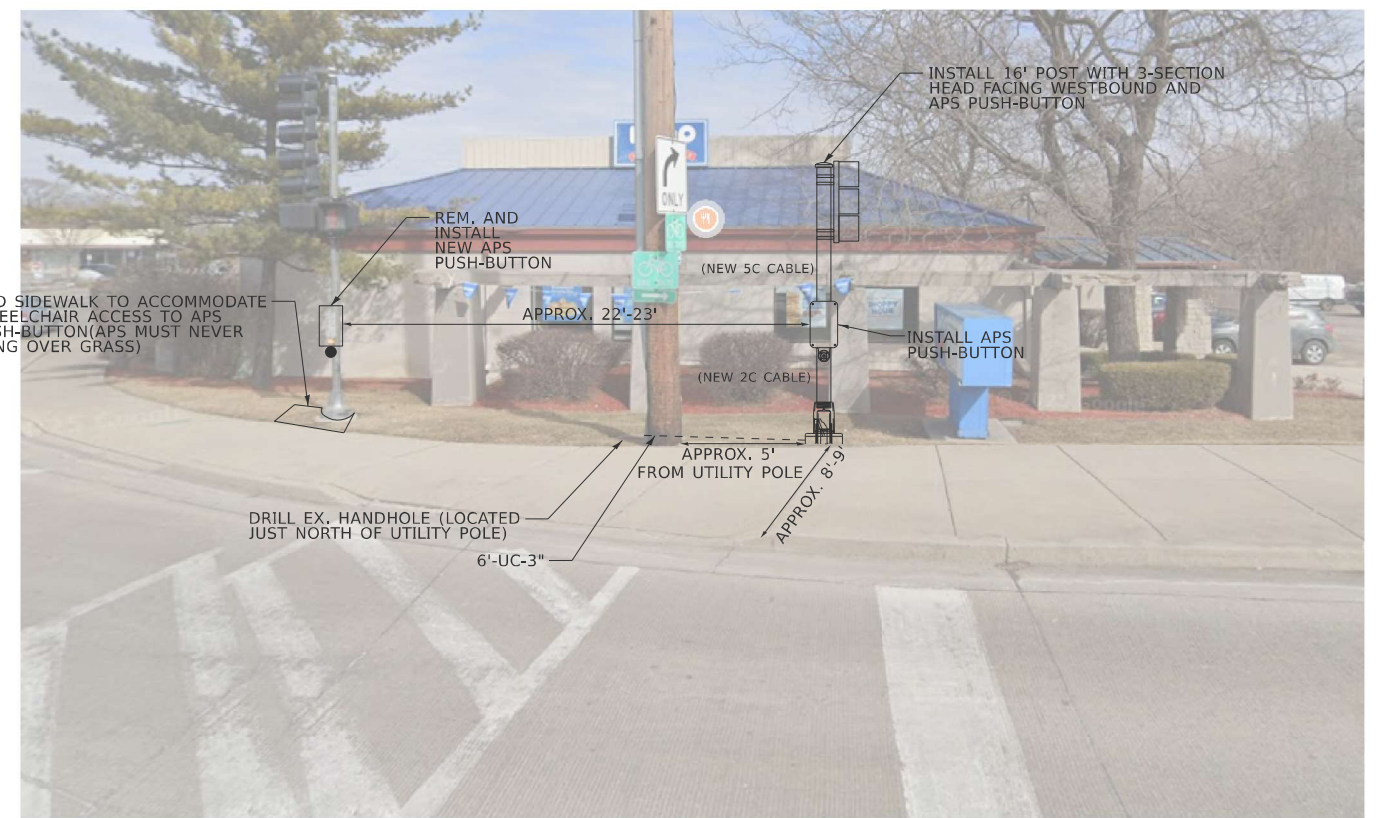

NORTHEAST CORNER



SOUTHWEST CORNER

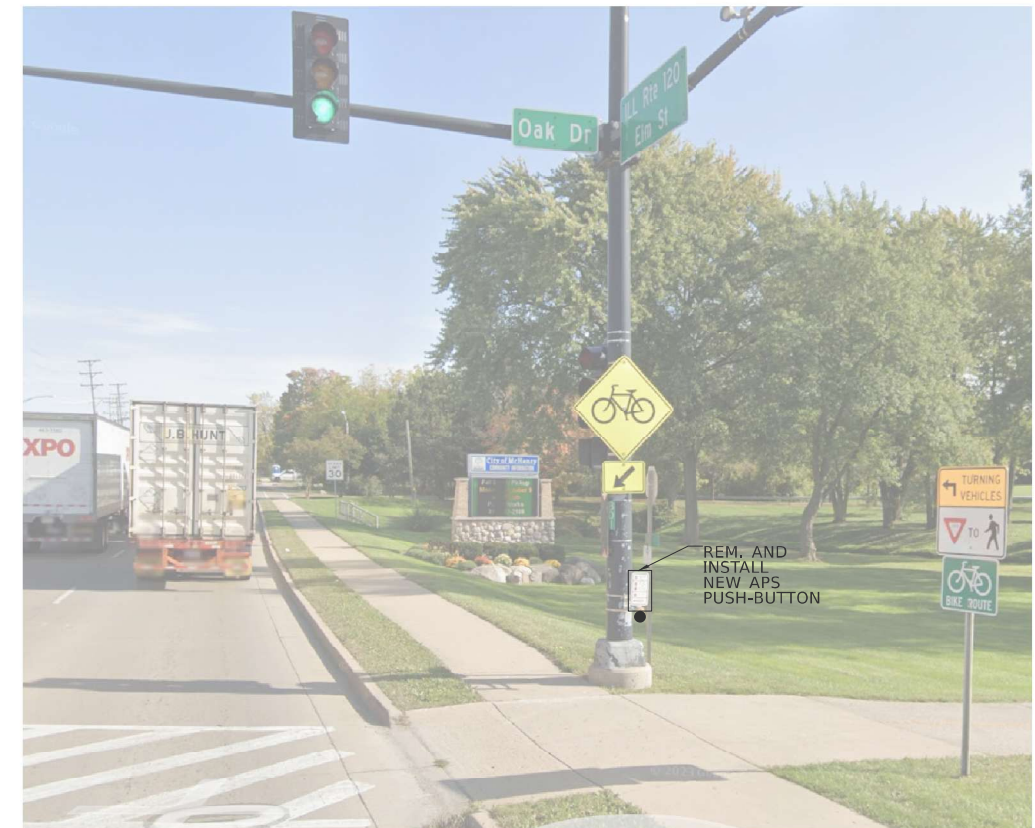

SOUTHEAST CORNER

MODEL: Default
FILE NAME: T:\Projects\170001\1801TechData\CADD\Design\Plans\C\FinalPlanC20_D180B20-sh1-16.dgn

USER NAME = kspence	DESIGNED - KJS	REVISED -
	DRAWN - RM	REVISED -
	CHECKED - KJS	REVISED -
PLOT DATE = 3/19/2026	DATE - 3/19/2026	REVISED -

STATE OF ILLINOIS
DEPARTMENT OF TRANSPORTATION

TRAFFIC MODERNIZATION PLAN
IL ROUTE 120 (ELM ST) AT OAK DR

SCALE: 1"=20' SHEET 2 OF 3 SHEETS STA. TO STA.

F.A.P. RTE.	SECTION	COUNTY	TOTAL SHEETS	SHEET NO.
333	2025-1094-RS	MCHENRY	43	16F
CONTRACT NO. 80B20			ILLINOIS FED. AID PROJECT	

TS 11910
IDOT TACTICS
FORMER EAGLE 40

EXISTING AND PROPOSED CONTROLLER SEQUENCE

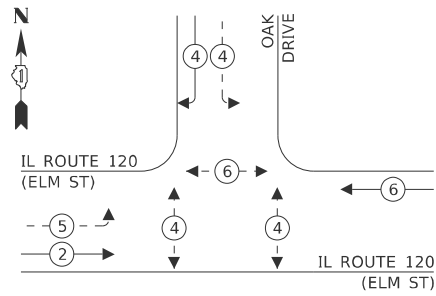

LEGEND:

- ← ⊛ ← PROTECTED PHASE
- ← ⊛ ← PROTECTED/PERMITTED PHASE
- ← ⊛ → PEDESTRIAN PHASE

EXISTING AND PROPOSED EMERGENCY VEHICLE PREEMPTION SEQUENCE

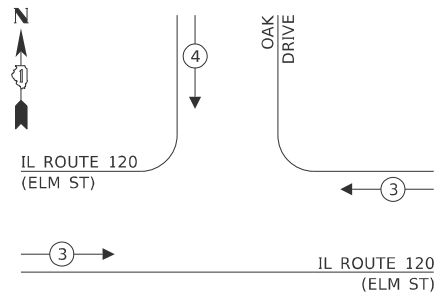

NOTES:

1. TIMING CONSULTANT SHALL PROGRAM LEADING PEDESTRIAN INTERVAL FOR PHASE 4. THIS WORK SHALL BE PAID FOR UNDER RE-OPTIMIZE TRAFFIC SIGNAL SYSTEM LEVEL 1.
2. NEW RED SIGNAL INDICATIONS SHALL HAVE A LENS COVER.

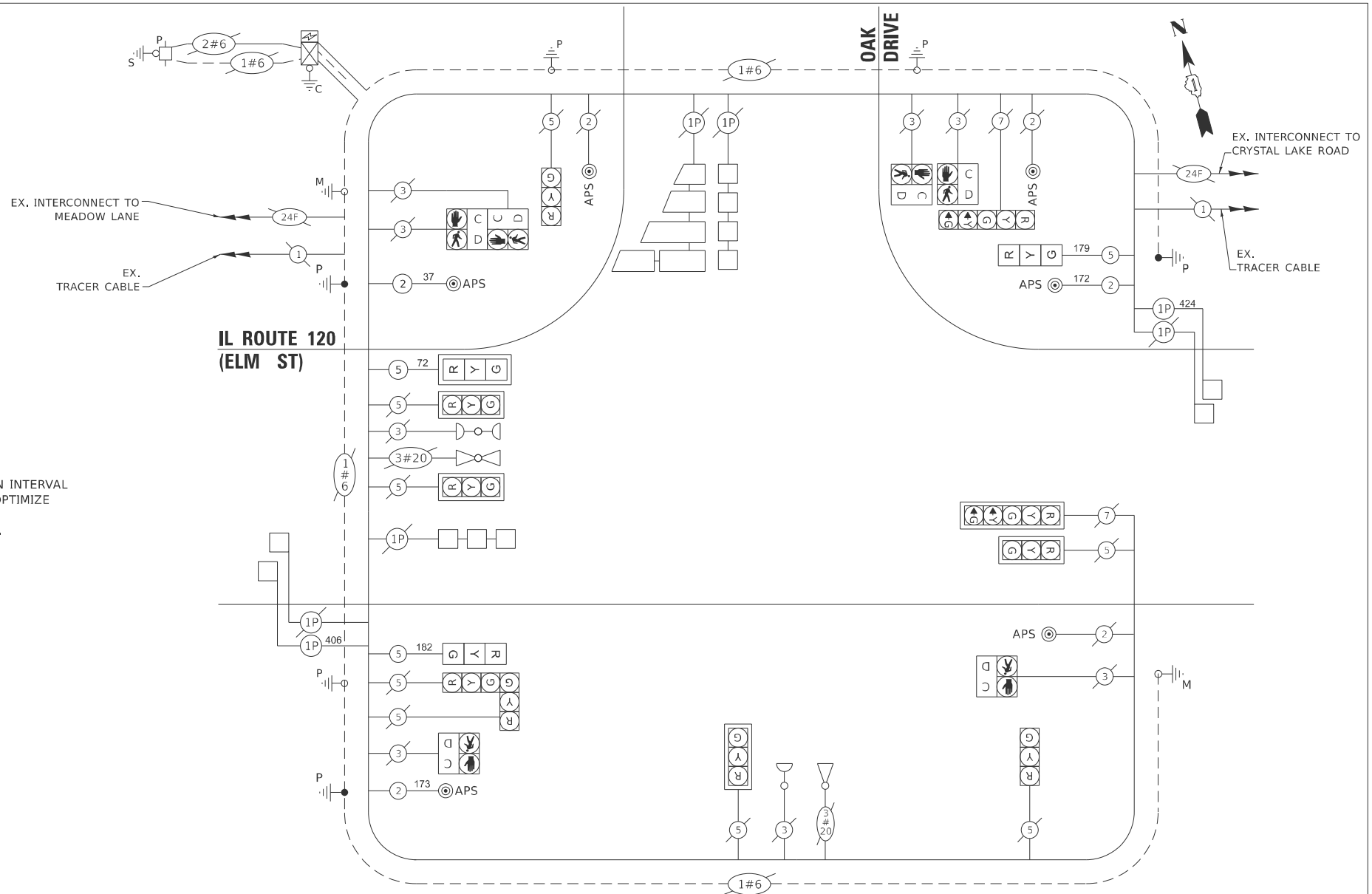

SCHEDULE OF QUANTITIES

CABLE PLAN (NOT TO SCALE)

ITEM DESCRIPTION	UNIT	QUANTITY
UNDERGROUND CONDUIT, GALVANIZED STEEL, 2" DIA.	FOOT	20
UNDERGROUND CONDUIT, GALVANIZED STEEL, 3" DIA.	FOOT	6
MAINTENANCE OF EXISTING TRAFFIC SIGNAL INSTALLATION	EACH	1
ELECTRIC CABLE IN CONDUIT, SIGNAL NO. 14 2C	FOOT	382
ELECTRIC CABLE IN CONDUIT, SIGNAL NO. 14 5C	FOOT	433
ELECTRIC CABLE IN CONDUIT, LEAD-IN, NO. 14 1 PAIR	FOOT	830
ELECTRIC CABLE IN CONDUIT, EQUIPMENT GROUNDING CONDUCTOR, NO. 6 1C	FOOT	41
TRAFFIC SIGNAL POST, 16 FT.	EACH	1
CONCRETE FOUNDATION, TYPE A	FOOT	4
DRILL EXISTING HANDHOLE	EACH	3
SIGNAL HEAD, LED, 1-FACE, 3-SECTION, MAST-ARM MOUNTED	EACH	1
SIGNAL HEAD, LED, 1-FACE, 3-SECTION, BRACKET MOUNTED	EACH	2
TRAFFIC SIGNAL BACKPLATE, LOUVERED, FORMED PLASTIC	EACH	1
DETECTOR LOOP, TYPE 1	FOOT	632
MODIFY EXISTING CONTROLLER	EACH	1
REMOVE ELECTRIC CABLE FROM CONDUIT	FOOT	175
REMOVE EXISTING TRAFFIC SIGNAL EQUIPMENT	EACH	1
PEDESTRIAN SIGNAL POST, 5 FT.	EACH	2
ACCESSIBLE PEDESTRIAN SIGNALS	EACH	6
CONCRETE FOUNDATION, TYPE A 12-INCH DIAMETER	FOOT	8
LED SIGNAL FACE, LENS COVER	EACH	3
RE-OPTIMIZE TRAFFIC SIGNAL SYSTEM LEVEL 1	EACH	1

TRAFFIC SIGNAL ELECTRICAL SERVICE REQUIREMENTS

EQUIPMENT TYPE	QUANTITY	UNIT WATTAGE	TOTAL WATTAGE
SIGNAL HEAD 1 OR 3-SECTION	11	11	121
4-SECTION	-	14	-
5-SECTION	2	13	26
PROGRAMMABLE 3-SECTION	-	22	-
4-SECTION	-	32	-
5-SECTION	-	28	-
PEDESTRIAN SIGNAL CONTROLLER	6	15	90
MASTER CONTROLLER	1	150	150
UPS	1	25	25
DETECTION RADAR OR VIDEO	-	20	-
BLANK-OUT SIGN	-	25	-
NETWORK SWITCH II OR III	1	35	35
CELLULAR MODEM	-	15	-
TOTAL UPS SIZING			447
UPS CHARGING	1	225	225
BATTERY HEATER MAT	1	180	180
CABINET HEATER	1	200	200
FLASHER	-	15	-
LED STREET NAME SIGN	-	120	-
LUMINAIRE	-	240	-
TOTAL SERVICE WIRE SIZING			1052

ENERGY COSTS TO:
 CITY OF MCHENRY
 333 SOUTH GREEN STREET
 MCHENRY, ILLINOIS 60050

ENERGY SUPPLY: CONTACT: NEW BUSINESS DEPARTMENT
 PHONE: (886) 629-3532
 COMPANY: COMED
 ACCOUNT NUMBER: 68835-56000
 METER NUMBER: 272261992

**STATE OF ILLINOIS
 DEPARTMENT OF TRANSPORTATION**

**CABLE PLAN, PHASE DESIGNATION DIAGRAM,
 AND EMERGENCY VEHICLE PREEMPTION SEQUENCE
 IL ROUTE 120 (ELM ST) AT OAK DR**

F.A.P. RTE.	SECTION	COUNTY	TOTAL SHEETS	SHEET NO.
333	2025-1094-RS	MCHENRY	43	166
CONTRACT NO. 80B20				

**TS 11910
 IDOT TACTICS
 FORMER EAGLE 40**

MODEL: Default
 FILE NAME: T:\Projects\170001\171800\TechData\CADD\Design\Plans\C1\FinalPlanC020_0180B20-sheet-17.dgn

USER NAME = kspence	DESIGNED - KJS	REVISED -
	DRAWN - RM	REVISED -
	CHECKED - KJS	REVISED -
PLOT DATE = 3/19/2026	DATE - 3/19/2026	REVISED -

SCALE: 1"=20' SHEET 3 OF 3 SHEETS STA. TO STA.

ILLINOIS FED. AID PROJECT

REMOVAL NOTES:

THE FOLLOWING ITEMS SHALL BE REMOVED BY THE CONTRACTOR AND SHALL BE DISPOSED OF BY THEM OUTSIDE THE RIGHT-OF-WAY AT THEIR EXPENSE. THE WORK SHALL BE PAID UNDER THE PAY ITEM REMOVE EXISTING TRAFFIC SIGNAL EQUIPMENT.

- 4 EACH PEDESTRAIN PUSH-BUTTON
- 4 EACH PEDESTRAIN SIGNAL HEAD

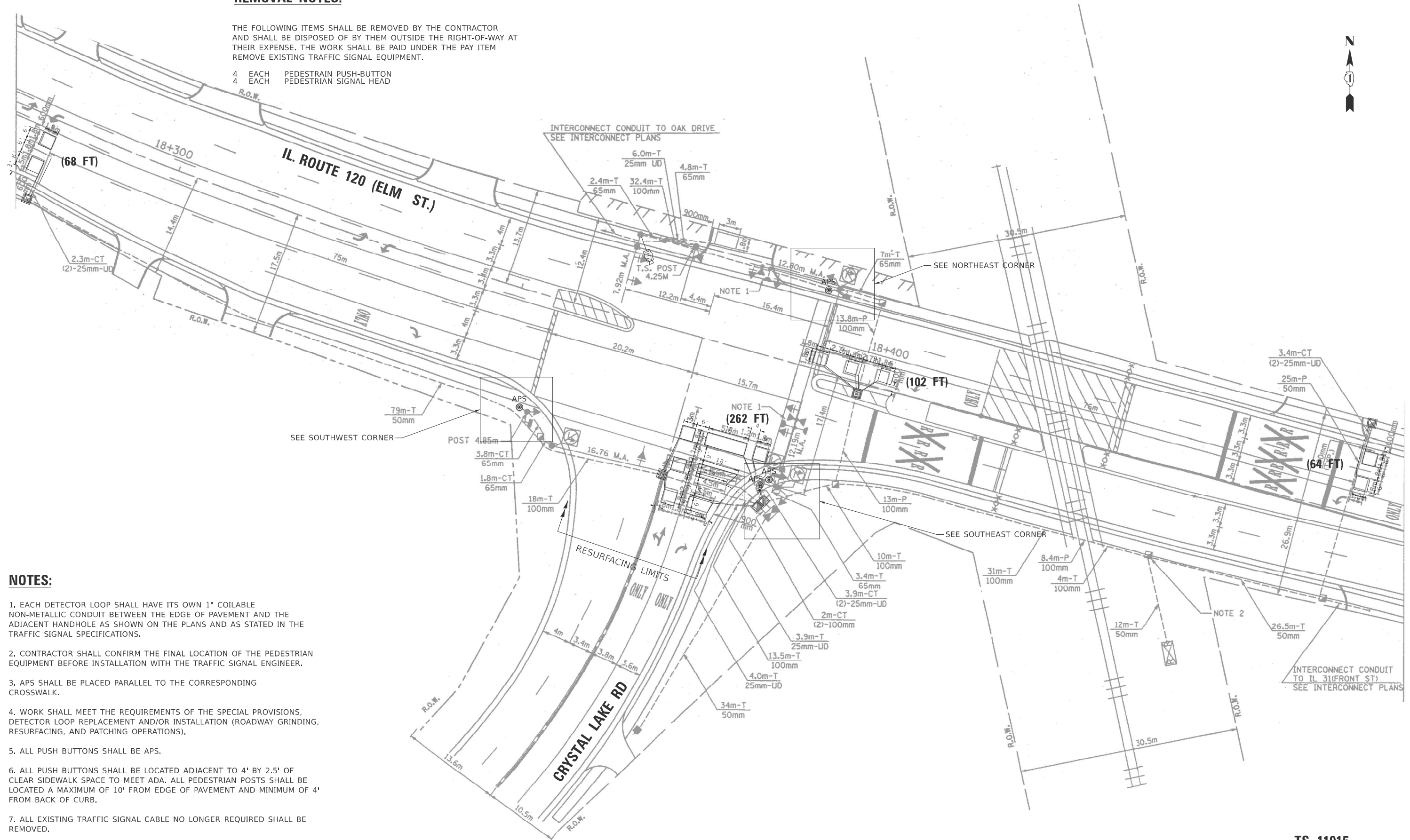

NOTES:

1. EACH DETECTOR LOOP SHALL HAVE ITS OWN 1" COILABLE NON-METALLIC CONDUIT BETWEEN THE EDGE OF PAVEMENT AND THE ADJACENT HANDHOLE AS SHOWN ON THE PLANS AND AS STATED IN THE TRAFFIC SIGNAL SPECIFICATIONS.
2. CONTRACTOR SHALL CONFIRM THE FINAL LOCATION OF THE PEDESTRAIN EQUIPMENT BEFORE INSTALLATION WITH THE TRAFFIC SIGNAL ENGINEER.
3. APS SHALL BE PLACED PARALLEL TO THE CORRESPONDING CROSSWALK.
4. WORK SHALL MEET THE REQUIREMENTS OF THE SPECIAL PROVISIONS, DETECTOR LOOP REPLACEMENT AND/OR INSTALLATION (ROADWAY GRINDING, RESURFACING, AND PATCHING OPERATIONS).
5. ALL PUSH BUTTONS SHALL BE APS.
6. ALL PUSH BUTTONS SHALL BE LOCATED ADJACENT TO 4' BY 2.5' OF CLEAR SIDEWALK SPACE TO MEET ADA. ALL PEDESTRAIN POSTS SHALL BE LOCATED A MAXIMUM OF 10' FROM EDGE OF PAVEMENT AND MINIMUM OF 4' FROM BACK OF CURB.
7. ALL EXISTING TRAFFIC SIGNAL CABLE NO LONGER REQUIRED SHALL BE REMOVED.
8. SIDEWALK AND SIDEWALK RAMPS ARE TO BE IMPROVED AT THE NE, SE, AND SW CORNERS OF THE INTERSECTION. SEE ROADWAY PLANS.

MODEL: Default
 FILE NAME: T:\Projects\17000\17180\TechData\CADD\Design\Plans\CIFinalPlanC20_D180B20-sheet-06.dgn

USER NAME = kspence	DESIGNED - KJS	REVISED -
	DRAWN - RM	REVISED -
	CHECKED - KJS	REVISED -
PLOT DATE = 3/19/2026	DATE - 3/19/2026	REVISED -

**STATE OF ILLINOIS
DEPARTMENT OF TRANSPORTATION**

**TRAFFIC SIGNAL MODERNIZATION PLAN
IL ROUTE 120 (ELM ST) AT CRYSTAL LAKE RD**

SCALE: 1"=20' SHEET 1 OF 4 SHEETS STA. TO STA.

F.A.P. RTE. 333	SECTION 2025-1094-RS	COUNTY MCHENRY	TOTAL SHEETS 43	SHEET NO. 17
CONTRACT NO. 80B20				
ILLINOIS		FED. AID PROJECT		

**TS 11915
IDOT TACTICS
FORMER EAGLE 40**



REM. AND INSTALL NEW PED. SIGNAL HEAD WITH COUNTDOWN TIMER

REM. AND INSTALL NEW APS PUSH-BUTTON

ADD SIDEWALK TO ACCOMMODATE WHEELCHAIR ACCESS TO APS PUSH-BUTTON (APS MUST NEVER HANG OVER GRASS)

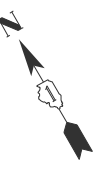

NORTHEAST CORNER

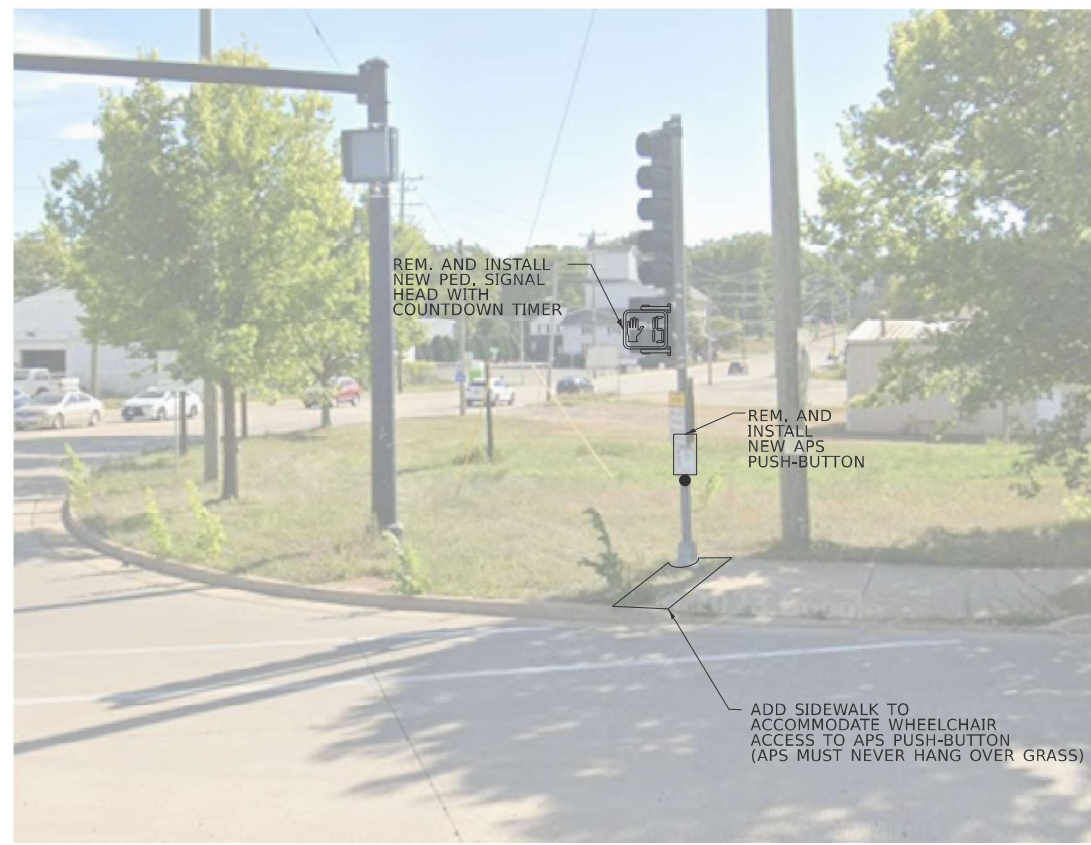

REM. AND INSTALL NEW PED. SIGNAL HEAD WITH COUNTDOWN TIMER

REM. AND INSTALL NEW APS PUSH-BUTTON

ADD SIDEWALK TO ACCOMMODATE WHEELCHAIR ACCESS TO APS PUSH-BUTTON (APS MUST NEVER HANG OVER GRASS)



SOUTHWEST CORNER



REM. AND INSTALL NEW PED. SIGNAL HEAD WITH COUNTDOWN TIMER

REM. AND INSTALL NEW PED. SIGNAL HEAD WITH COUNTDOWN TIMER

REM. AND INSTALL NEW APS PUSH-BUTTON

INSTALL 5' PED. POST WITH APS PUSH-BUTTON

DRILL EX. HANDHOLE

APPROX. 11' - 12'

(NEW 2C CABLE)

APPROX. 7' - 8'

7'-UC-2"



SOUTHEAST CORNER

**TS 11915
IDOT TACTICS
FORMER EAGLE 40**

MODEL: Default
FILE NAME: I:\Projects\170001\17180\TechData\CADD\Design\Plans\C\FinalPlanC\20_D180B20-sheet-07.dgn

USER NAME = kspence	DESIGNED - KJS	REVISED -
	DRAWN - RM	REVISED -
	CHECKED - KJS	REVISED -
PLOT DATE = 3/19/2026	DATE - 3/19/2026	REVISED -

**STATE OF ILLINOIS
DEPARTMENT OF TRANSPORTATION**

**TRAFFIC MODERNIZATION PLAN
IL ROUTE 120 (ELM ST) AT CRYSTAL LAKE RD**

SCALE: 1"=20' SHEET 2 OF 4 SHEETS STA. TO STA.

F.A.P. RTE.	SECTION	COUNTY	TOTAL SHEETS	SHEET NO.
333	2025-1094-RS	MCHENRY	43	17A
ILLINOIS FED. AID PROJECT			CONTRACT NO. 80B20	

EXISTING AND PROPOSED CONTROLLER SEQUENCE

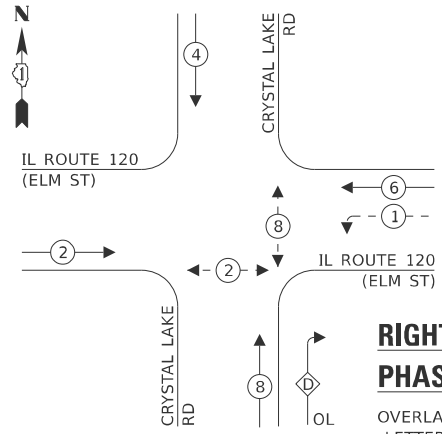

LEGEND:

- ← * → PROTECTED PHASE
- ← * - - → PROTECTED/PERMITTED PHASE
- ← * → PEDESTRIAN PHASE
- ← * OL → OVERLAP

RIGHT TURN OVERLAP PHASE DESIGNATION:

OVERLAP LETTER	PERMISSIVE PHASE	PROTECTED PHASE
D	= 8	+ 1

EXISTING AND PROPOSED EMERGENCY VEHICLE PREEMPTION SEQUENCE

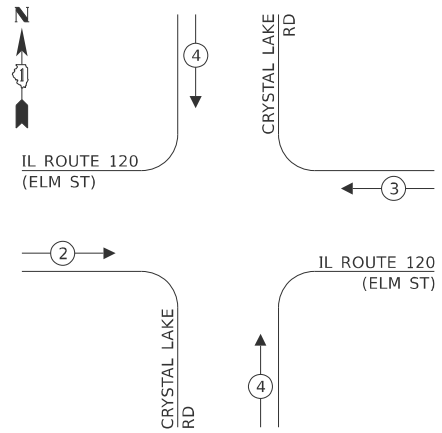

TRAFFIC SIGNAL ELECTRICAL SERVICE REQUIREMENTS

EQUIPMENT TYPE	QUANTITY	UNIT WATTAGE	TOTAL WATTAGE
SIGNAL HEAD 1 OR 3-SECTION	9	11	99
4-SECTION	-	14	-
5-SECTION	4	13	52
PROGRAMMABLE 3-SECTION	-	22	-
4-SECTION	-	32	-
5-SECTION	-	28	-
PEDESTRIAN SIGNAL CONTROLLER	1	150	150
MASTER CONTROLLER	-	100	-
UPS	1	25	25
DETECTION RADAR OR VIDEO	-	20	-
BLANK-OUT SIGN	4	25	100
NETWORK SWITCH II OR III	1	35	35
CELLULAR MODEM	-	15	-
TOTAL UPS SIZING		521	
UPS CHARGING	1	225	225
BATTERY HEATER MAT	1	180	180
CABINET HEATER	1	200	200
FLASHER	-	15	-
LED STREET NAME SIGN	-	120	-
LUMINAIRE	-	240	-
TOTAL SERVICE WIRE SIZING		1126	

ENERGY COSTS TO:

CITY OF MCHENRY
333 SOUTH GREEN STREET
MCHENRY, ILLINOIS 60050

ENERGY SUPPLY: CONTACT: NEW BUSINESS DEPARTMENT
PHONE: (886) 629-3532
COMPANY: COMED
ACCOUNT NUMBER: 68835-56000
METER NUMBER: 272348602

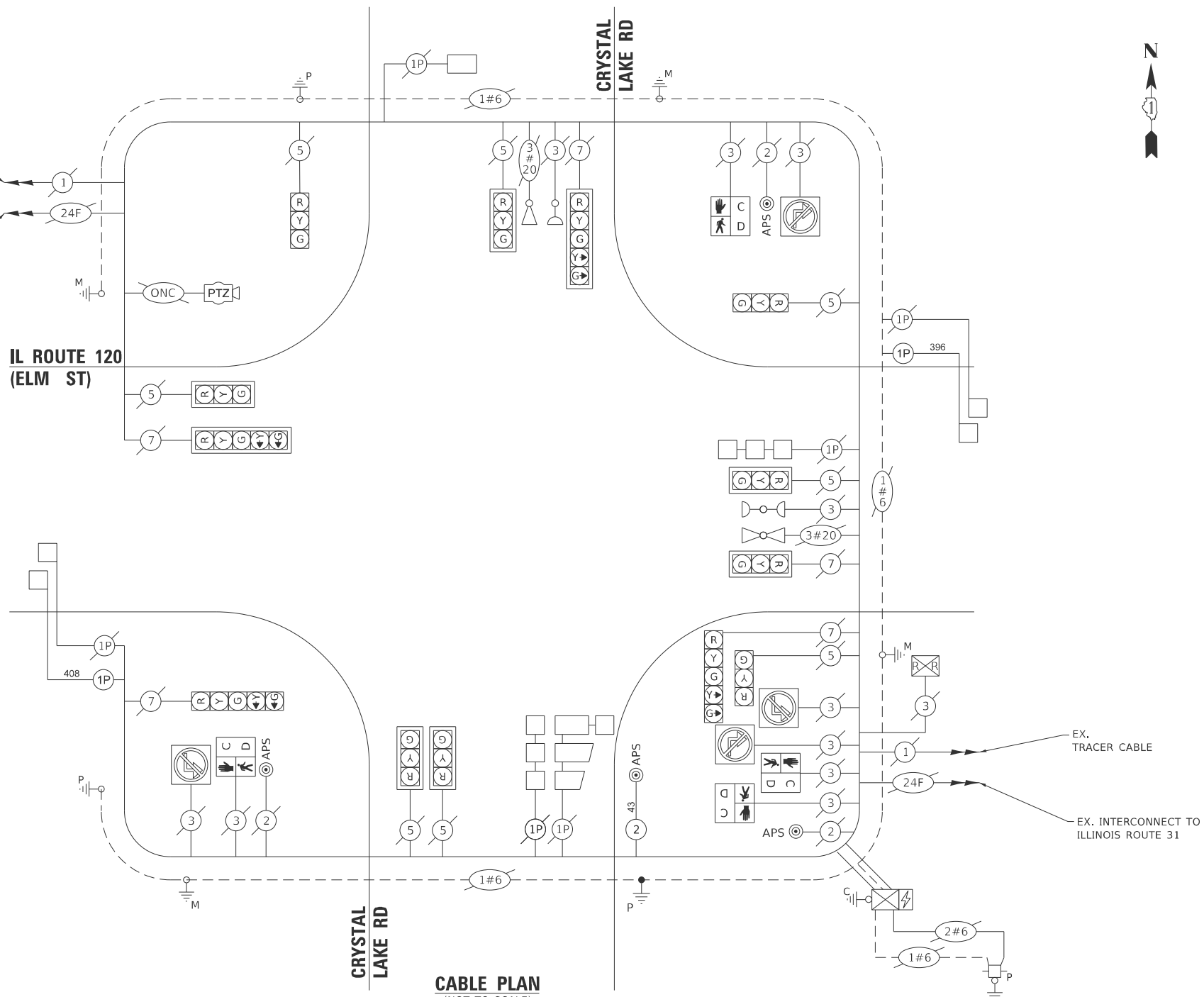

CABLE PLAN
(NOT TO SCALE)

SCHEDULE OF QUANTITIES

ITEM DESCRIPTION	UNIT	QUANTITY
UNDERGROUND CONDUIT, GALVANIZED STEEL, 2" DIA.	FOOT	7
MAINTENANCE OF EXISTING TRAFFIC SIGNAL INSTALLATION	EACH	1
ELECTRIC CABLE IN CONDUIT, SIGNAL NO. 14 2C	FOOT	43
ELECTRIC CABLE IN CONDUIT, LEAD-IN, NO. 14 1 PAIR	FOOT	804
ELECTRIC CABLE IN CONDUIT, EQUIPMENT GROUNDING CONDUCTOR, NO. 6 1C	FOOT	12
DRILL EXISTING HANDHOLE	EACH	1
PEDESTRIAN SIGNAL HEAD, LED, 1-FACE, BRACKET MOUNTED WITH COUNTDOWN TIMER	EACH	4
DETECTOR LOOP, TYPE 1	FOOT	496
MODIFY EXISTING CONTROLLER	EACH	1
REMOVE EXISTING TRAFFIC SIGNAL EQUIPMENT	EACH	1
PEDESTRIAN SIGNAL POST, 5 FT.	EACH	1
ACCESSIBLE PEDESTRIAN SIGNALS	EACH	4
CONCRETE FOUNDATION, TYPE A 12-INCH DIAMETER	FOOT	4
RE-OPTIMIZE TRAFFIC SIGNAL SYSTEM LEVEL 1	EACH	1

MODEL: Default
FILE NAME: T:\Projects\17000171800\TechData\CADD\Design\Plans\C1\FinalPlanC20_0180B20sht4-e-08.dgn

USER NAME = kspence	DESIGNED - KJS	REVISED -
	DRAWN - RM	REVISED -
	CHECKED - KJS	REVISED -
PLOT DATE = 3/19/2026	DATE - 3/19/2026	REVISED -

STATE OF ILLINOIS
DEPARTMENT OF TRANSPORTATION

**CABLE PLAN, PHASE DESIGNATION DIAGRAM, AND EMERGENCY VEHICLE PREEMPTION SEQUENCE
IL ROUTE 120 (ELM ST) AT CRYSTAL LAKE RD**

SCALE: 1"=20' SHEET 3 OF 4 SHEETS STA. TO STA.

F.A.P. RTE. 333	SECTION 2025-1094-RS	COUNTY MCHENRY	TOTAL SHEETS 43	SHEET NO. 17B
CONTRACT NO. 80B20				
ILLINOIS FED. AID PROJECT				

TS 11915
IDOT TACTICS
FORMER EAGLE 40

NOTES:

1. WORK SHALL MEET THE REQUIREMENTS OF THE SPECIAL PROVISION, "DETECTOR LOOP REPLACEMENT AND/OR INSTALLATION (ROADWAY GRINDING, RESURFACING & PATCHING OPERATIONS)".
2. THIS PLAN IS FOR THE SOLE PURPOSE OF DETECTOR LOOP REPLACEMENT.

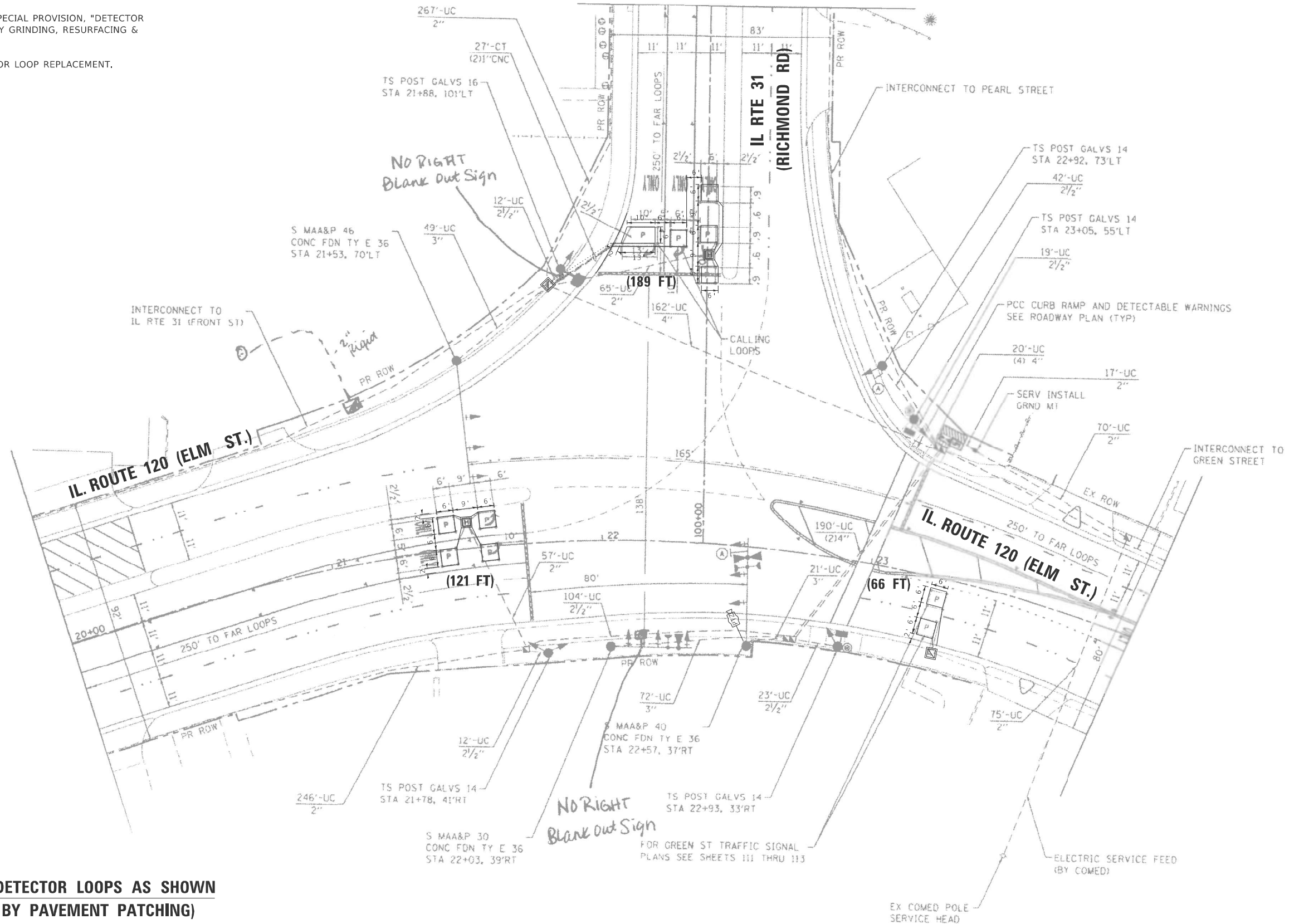

**REPLACE ALL DETECTOR LOOPS AS SHOWN
(IMPACTED BY PAVEMENT PATCHING)**

CODE	ITEM	QUANTITY	UNIT
X8860105	DETECTOR LOOP REPLACEMENT	620	FOOT

**TS 7290
IDOT TACTICS
FORMER EAGLE 40**

MODEL: Default
FILE NAME: I:\Projects\17000\17180\TechData\CADD\Design\Plans\CI\FinalPlanC20_D180B20-sheet-09.dgn

USER NAME = kspence	DESIGNED - KJS	REVISED -
	DRAWN - RM	REVISED -
	CHECKED - KJS	REVISED -
PLOT DATE = 3/19/2026	DATE - 3/19/2026	REVISED -

**STATE OF ILLINOIS
DEPARTMENT OF TRANSPORTATION**

**DETECTOR LOOP REPLACEMENT PLAN
IL ROUTE 120 (ELM ST) AT RICHMOND RD**

SCALE: 1"=20' SHEET 1 OF 2 SHEETS STA. TO STA.

F.A.P. RTE.	SECTION	COUNTY	TOTAL SHEETS	SHEET NO.
333	2025-1094-RS	MCHENRY	43	17D
CONTRACT NO. 80B20				
ILLINOIS FED. AID PROJECT				

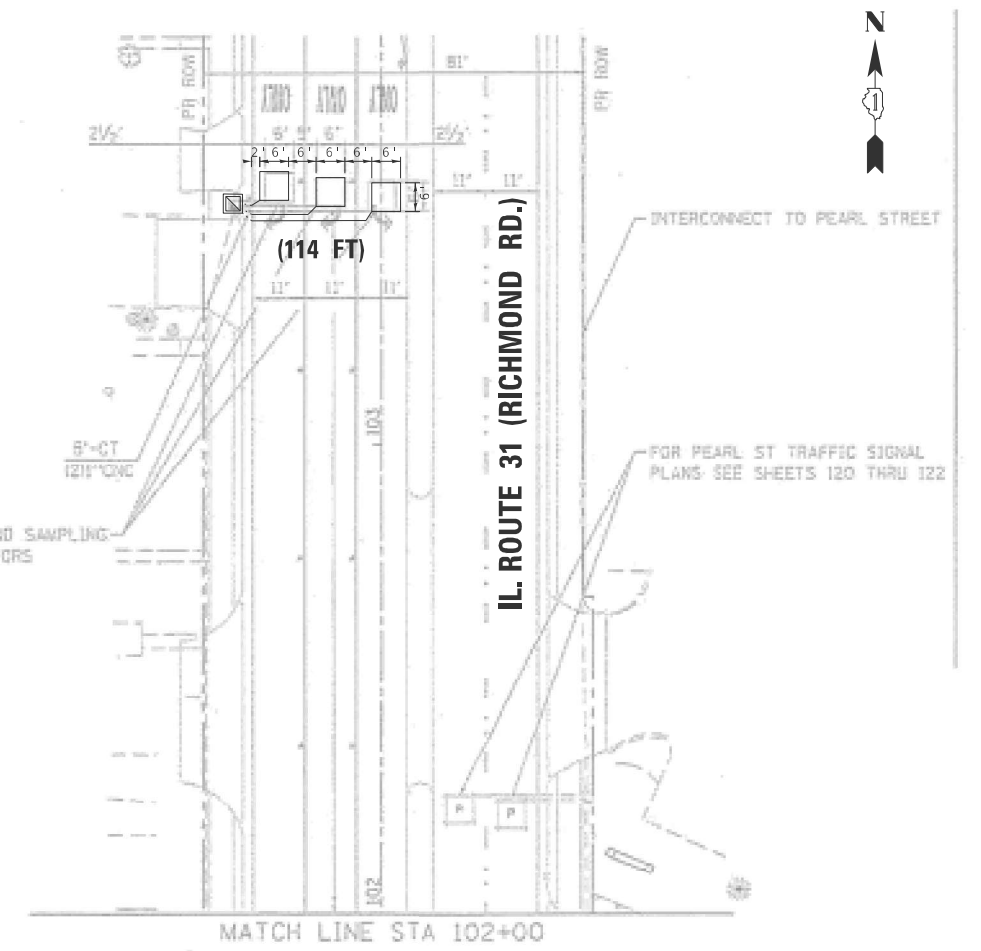
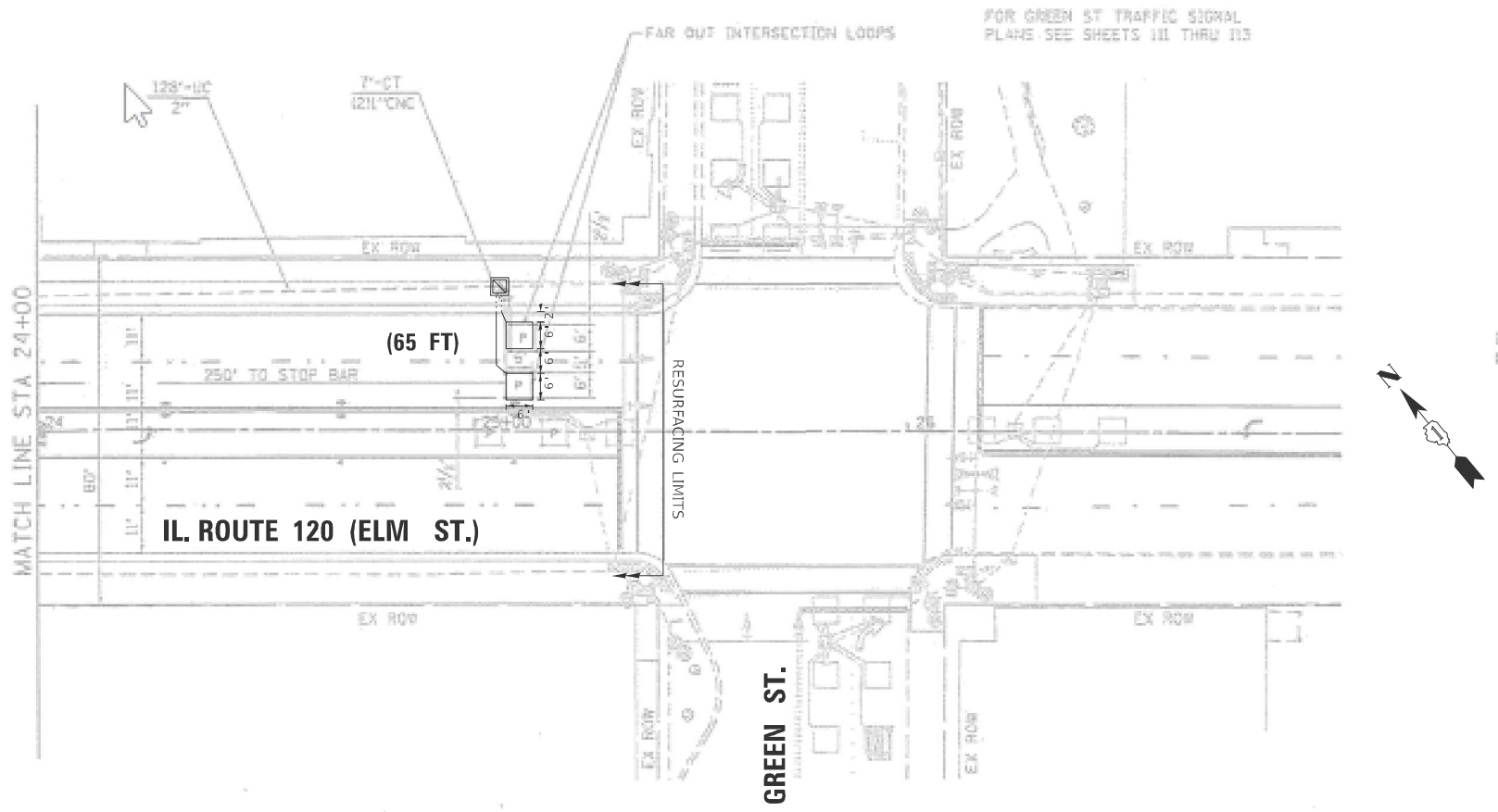
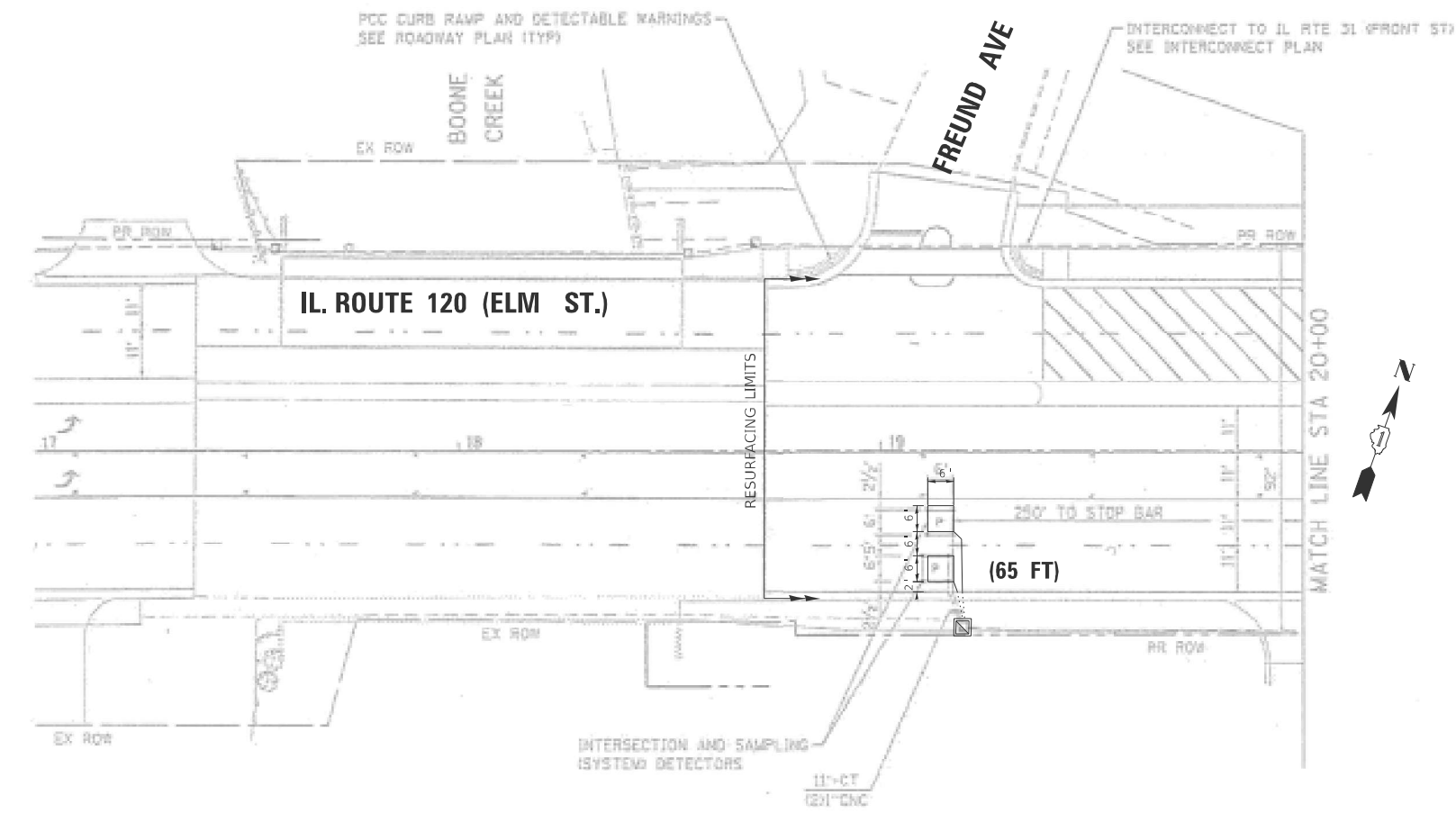

MODEL: Default
FILE NAME: I:\Projects\17000\17180\TechData\CADD\Design\Plans\CI\FinalPlanC20_D180B20-sh1-tc-09b.dgn

USER NAME = kspence	DESIGNED - KJS	REVISED -
	DRAWN - RM	REVISED -
	CHECKED - KJS	REVISED -
PLOT DATE = 3/19/2026	DATE - 3/19/2026	REVISED -

STATE OF ILLINOIS
DEPARTMENT OF TRANSPORTATION

DETECTOR LOOP REPLACEMENT PLAN
IL ROUTE 120 (ELM ST) AT RICHMOND RD

SCALE: 1"=20' SHEET 2 OF 2 SHEETS STA. TO STA.

F.A.P. RTE.	SECTION	COUNTY	TOTAL SHEETS	SHEET NO.
333	2025-1094-RS	MCHENRY	43	17E
CONTRACT NO. 80B20				
ILLINOIS FED. AID PROJECT				

TS 7290
IDOT TACTICS
FORMER EAGLE 40

REMOVAL NOTES:

THE FOLLOWING ITEMS SHALL BE REMOVED BY THE CONTRACTOR AND SHALL BE DISPOSED OF BY THEM OUTSIDE THE RIGHT-OF-WAY AT THEIR EXPENSE. THE WORK SHALL BE PAID UNDER THE PAY ITEM REMOVE EXISTING TRAFFIC SIGNAL EQUIPMENT.

8 EACH PEDESTRIAN PUSH-BUTTON

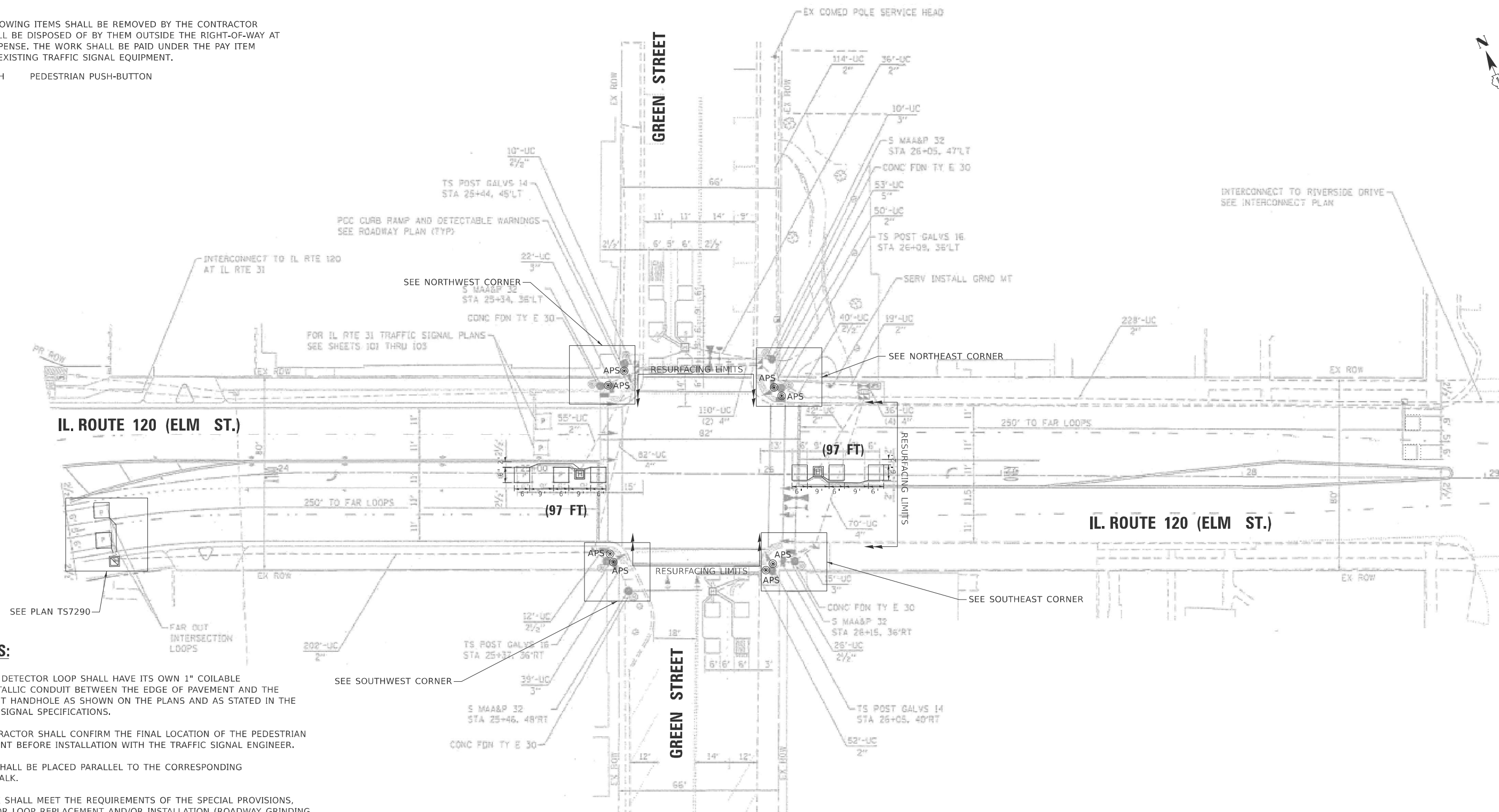
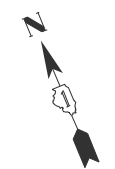

NOTES:

1. EACH DETECTOR LOOP SHALL HAVE ITS OWN 1" COILABLE NON-METALLIC CONDUIT BETWEEN THE EDGE OF PAVEMENT AND THE ADJACENT HANDHOLE AS SHOWN ON THE PLANS AND AS STATED IN THE TRAFFIC SIGNAL SPECIFICATIONS.
2. CONTRACTOR SHALL CONFIRM THE FINAL LOCATION OF THE PEDESTRIAN EQUIPMENT BEFORE INSTALLATION WITH THE TRAFFIC SIGNAL ENGINEER.
3. APS SHALL BE PLACED PARALLEL TO THE CORRESPONDING CROSSWALK.
4. WORK SHALL MEET THE REQUIREMENTS OF THE SPECIAL PROVISIONS, DETECTOR LOOP REPLACEMENT AND/OR INSTALLATION (ROADWAY GRINDING, RESURFACING, AND PATCHING OPERATIONS).
5. ALL PUSH BUTTONS SHALL BE APS.
6. ALL PUSH BUTTONS SHALL BE LOCATED ADJACENT TO 4' BY 2.5' OF CLEAR SIDEWALK SPACE TO MEET ADA. ALL PEDESTRIAN POSTS SHALL BE LOCATED A MAXIMUM OF 10' FROM EDGE OF PAVEMENT AND MINIMUM OF 4' FROM BACK OF CURB.
7. ALL EXISTING TRAFFIC SIGNAL CABLE NO LONGER REQUIRED SHALL BE REMOVED.
8. SIDEWALK AND SIDEWALK RAMPS ARE TO BE IMPROVED AT ALL CORNERS OF THE INTERSECTION. SEE ROADWAY PLANS.

MODEL: Default
FILE NAME: T:\Projects\1700017180\TechData\CADD\Design\Plans\C\FinalPlanC20_D180B20-sh14-12.dgn

**TS 11920
IDOT TACTICS
FORMER EAGLE 40**

USER NAME = kspence	DESIGNED - KJS	REVISED -
	DRAWN - RM	REVISED -
	CHECKED - KJS	REVISED -
PLOT DATE = 3/19/2026	DATE - 3/19/2026	REVISED -

**STATE OF ILLINOIS
DEPARTMENT OF TRANSPORTATION**

**TRAFFIC SIGNAL MODERNIZATION PLAN
IL ROUTE 120 (ELM ST) AT GREEN ST**

SCALE: 1"=20' SHEET 1 OF 3 SHEETS STA. TO STA.

F.A.P. RTE.	SECTION	COUNTY	TOTAL SHEETS	SHEET NO.
333	2025-1094-RS	MCHENRY	43	17F
CONTRACT NO. 80B20				
ILLINOIS		FED. AID PROJECT		



NORTHWEST CORNER

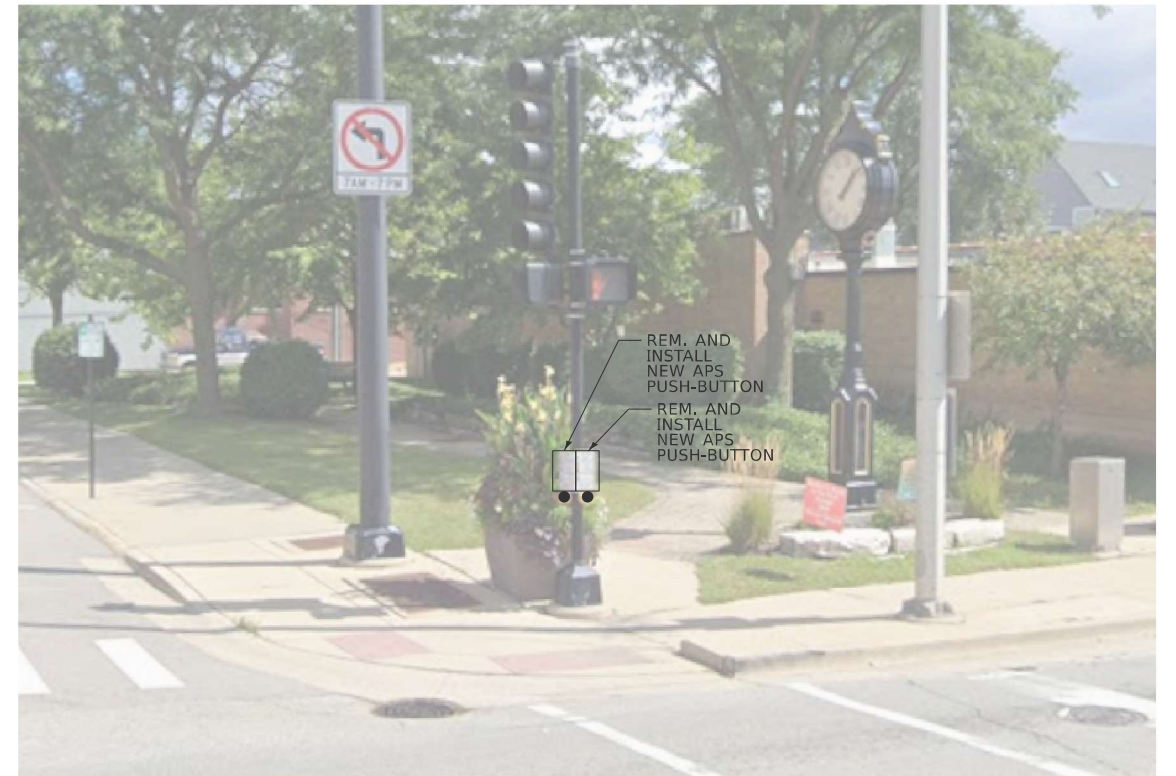

NORTHEAST CORNER

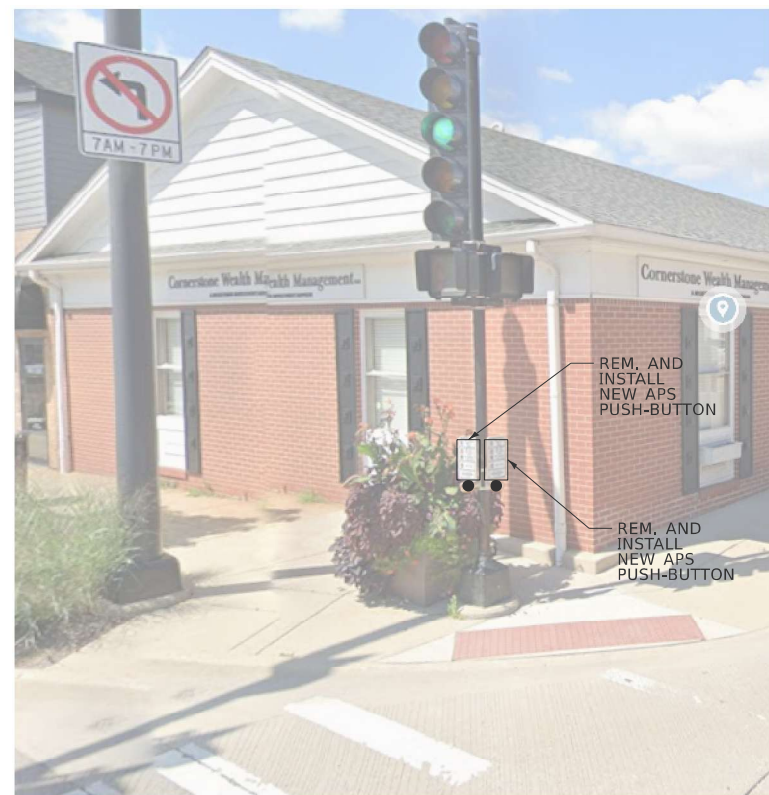

SOUTHWEST CORNER



SOUTHEAST CORNER

MODEL: Default
FILE NAME: I:\Projects\17000\17180\TechData\CADD\Design\Plans\CI\FinalPlanC120_D180B22-sh1e-13.dgn

USER NAME = kspence	DESIGNED - KJS	REVISED -
	DRAWN - RM	REVISED -
	CHECKED - KJS	REVISED -
PLOT DATE = 3/19/2026	DATE - 3/19/2026	REVISED -

**STATE OF ILLINOIS
DEPARTMENT OF TRANSPORTATION**

**TRAFFIC MODERNIZATION PLAN
IL ROUTE 120 (ELM ST) AT GREEN ST**

SCALE: 1"=20' SHEET 2 OF 3 SHEETS STA. TO STA.

F.A.P. RTE.	SECTION	COUNTY	TOTAL SHEETS	SHEET NO.
333	2025-1094-RS	MCHENRY	43	176
CONTRACT NO. 80B20				
ILLINOIS FED. AID PROJECT				

**TS 11920
IDOT TACTICS
FORMER EAGLE 40**

EXISTING AND PROPOSED CONTROLLER SEQUENCE

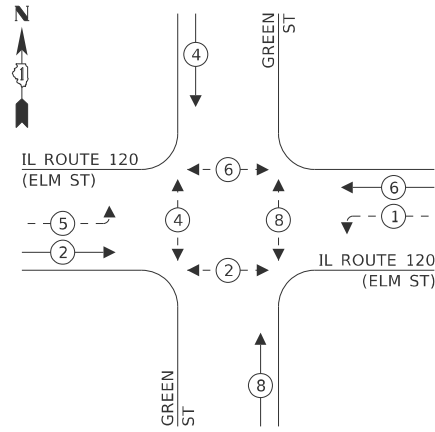

LEGEND:

- ← ⊙ ← PROTECTED PHASE
- ← ⊙ - - PROTECTED/PERMITTED PHASE
- ← ⊙ → PEDESTRIAN PHASE

EXISTING AND PROPOSED EMERGENCY VEHICLE PREEMPTION SEQUENCE

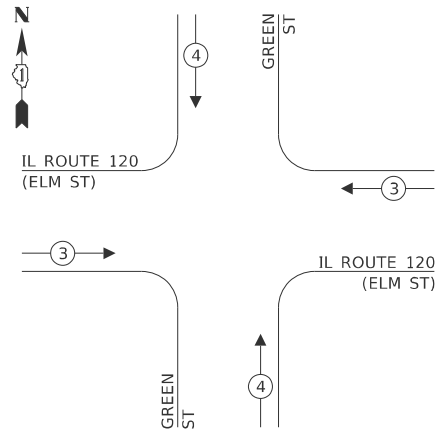

TRAFFIC SIGNAL ELECTRICAL SERVICE REQUIREMENTS

EQUIPMENT TYPE	QUANTITY	UNIT WATTAGE	TOTAL WATTAGE
SIGNAL HEAD 1 OR 3-SECTION	10	11	110
4-SECTION	-	14	-
5-SECTION	4	13	52
PROGRAMMABLE 3-SECTION	-	22	-
4-SECTION	-	32	-
5-SECTION	-	28	-
PEDESTRIAN SIGNAL CONTROLLER	8	15	120
MASTER CONTROLLER	1	150	150
UPS	1	25	25
DETECTION RADAR OR VIDEO	-	20	-
BLANK-OUT SIGN	-	25	-
NETWORK SWITCH II OR III	1	35	35
CELLULAR MODEM	-	15	-
TOTAL UPS SIZING	492		
UPS CHARGING	1	225	225
BATTERY HEATER MAT	1	180	180
CABINET HEATER	1	200	200
FLASHER	-	15	-
LED STREET NAME SIGN	-	120	-
LUMINAIRE	-	240	-
TOTAL SERVICE WIRE SIZING	1097		

ENERGY COSTS TO:
 CITY OF MCHENRY
 333 SOUTH GREEN STREET
 MCHENRY, ILLINOIS 60050

ENERGY SUPPLY: CONTACT: NEW BUSINESS DEPARTMENT
 PHONE: (886) 629-3532
 COMPANY: COMED
 ACCOUNT NUMBER: 68835-56000
 METER NUMBER: 272261992

IL ROUTE 120 (ELM ST)

CABLE PLAN (NOT TO SCALE)

SCHEDULE OF QUANTITIES

ITEM DESCRIPTION	UNIT	QUANTITY
MAINTENANCE OF EXISTING TRAFFIC SIGNAL INSTALLATION	EACH	1
DETECTOR LOOP, TYPE 1	FOOT	194
REMOVE EXISTING TRAFFIC SIGNAL EQUIPMENT	EACH	1
ACCESSIBLE PEDESTRIAN SIGNALS	EACH	8
RE-OPTIMIZE TRAFFIC SIGNAL SYSTEM LEVEL 1	EACH	1

**STATE OF ILLINOIS
 DEPARTMENT OF TRANSPORTATION**

**CABLE PLAN, PHASE DESIGNATION DIAGRAM,
 AND EMERGENCY VEHICLE PREEMPTION SEQUENCE
 IL ROUTE 120 (ELM ST) AT GREEN ST**

F.A.P. RTE.	SECTION	COUNTY	TOTAL SHEETS	SHEET NO.
333	2025-1094-RS	MCHENRY	43	17H
CONTRACT NO. 80B20				

SCALE: 1"=20' SHEET 3 OF 3 SHEETS STA. TO STA.

**TS 11920
 IDOT TACTICS
 FORMER EAGLE 40**

MODEL: Default
 FILE NAME: T:\Projects\1700017180\TechData\CADD\Design\Plans\Civil\PlanC020_D180B20esh14.dgn

THIS SHEET INTENTIONALLY LEFT BLANK

MODEL: APS-DET_1 (Sheet)
FILE NAME: c:\p\work\pwr\det\aps-DET_1.dwg

USER NAME = syed.rizvi	DESIGNED -	REVISED -
	DRAWN -	REVISED -
	CHECKED -	REVISED -
PLOT DATE = 3/23/2026	DATE -	REVISED -

**STATE OF ILLINOIS
DEPARTMENT OF TRANSPORTATION**

SCALE: SHEET 1 OF 1 SHEETS STA. TO STA.

F.A.P. RTE.	SECTION	COUNTY	TOTAL SHEETS	SHEET NO.
333	2025-1094-RS	MCHENRY	43	18
				CONTRACT NO. 80B20
ILLINOIS				FED. AID PROJECT

THIS SHEET INTENTIONALLY LEFT BLANK

MODEL: PLACEHOLDER (Sheet) - Copy-1
FILE NAME: c:\p\work\p10101\syed.a.rizvi@illinois.gov\1153888\117325-sht-details.dgn

USER NAME = syed.rizvi	DESIGNED -	REVISED -
	DRAWN -	REVISED -
	CHECKED -	REVISED -
PLOT DATE = 3/23/2026	DATE -	REVISED -

**STATE OF ILLINOIS
DEPARTMENT OF TRANSPORTATION**

SCALE: SHEET 1 OF 19 SHEETS STA. TO STA.

F.A.P. RTE.	SECTION	COUNTY	TOTAL SHEETS	SHEET NO.
333	2025-1094-RS	MCHENRY	43	19
CONTRACT NO. 80B20				
ILLINOIS FED. AID PROJECT				

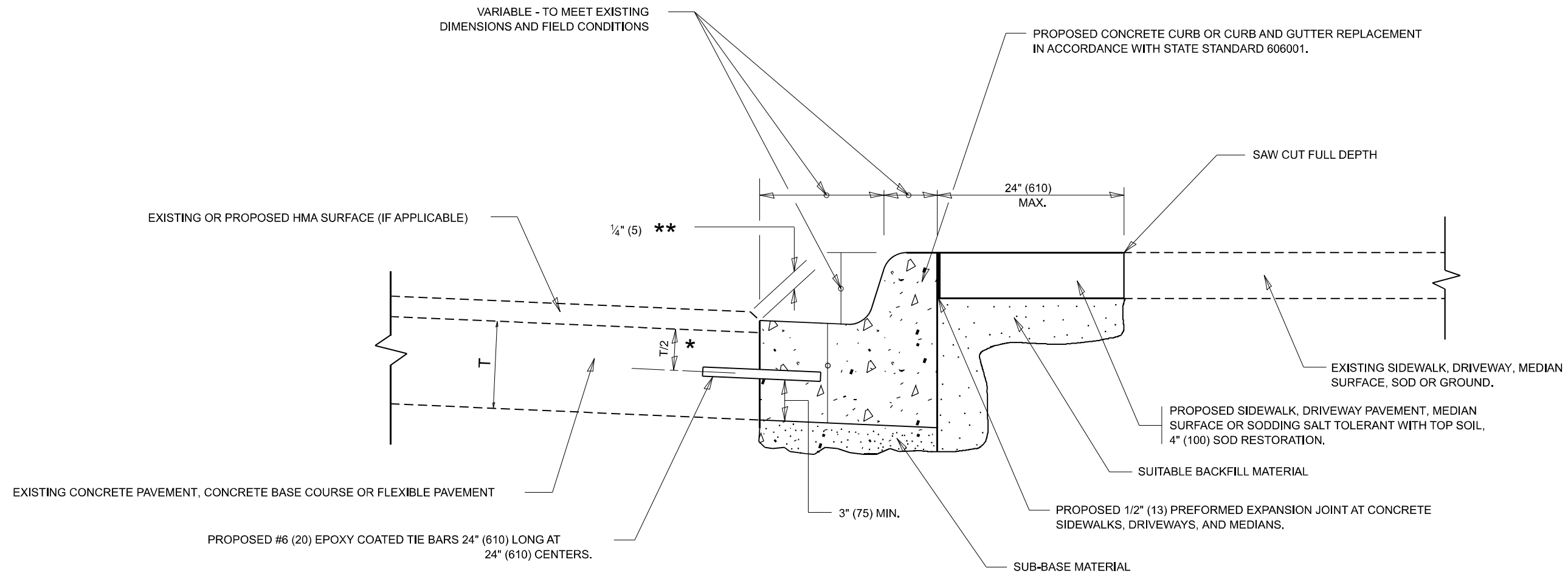

- * 3" (75) MINIMUM FROM TOP AND BOTTOM OF THE CONCRETE PAVEMENT OR BASE COURSE.
- ** IF THE FINAL SURFACE OF THE PAVEMENT IS CONCRETE, THE GUTTER IS TO BE FLUSH WITH THE PAVEMENT.

CURB OR CURB AND GUTTER REMOVAL AND REPLACEMENT

ALL DIMENSIONS ARE IN INCHES (MILLIMETERS)
UNLESS OTHERWISE SHOWN.

MODEL: BD-24 (Sheet)
FILE NAME: c:\p\work\wisconsin\syed.a.rizvi@illinois.gov\1153888\117325-shr-DistSigs.dgn

USER NAME = syed.rizvi	DESIGNED - A. HOUSEH	REVISED - A. ABBAS 03-21-97
	DRAWN -	REVISED - M. GOMEZ 01-22-01
	CHECKED -	REVISED - R. BORO 12-15-09
PLOT DATE = 3/6/2026	DATE - 03-11-94	REVISED - K. SMITH 07-11-19

**STATE OF ILLINOIS
DEPARTMENT OF TRANSPORTATION**

**CURB OR CURB AND GUTTER
REMOVAL AND REPLACEMENT**

SCALE: NONE SHEET 1 OF 1 SHEETS STA. TO STA.

F.A.P. RTE.	SECTION	COUNTY	TOTAL SHEETS	SHEET NO.
333	2025-1094-RS	MCHENRY	43	20
BD600-06 (BD-24)		CONTRACT NO. 80B20		
ILLINOIS FED. AID PROJECT				

THIS SHEET INTENTIONALLY LEFT BLANK

MODEL: PLACEHOLDER 2 (Sheet)
FILE NAME: c:\p\work\w10101syed.a.rizvi@illinois.gov\1153888\117325-sht-details.dgn

USER NAME = syed.rizvi	DESIGNED -	REVISED -
	DRAWN -	REVISED -
	CHECKED -	REVISED -
PLOT DATE = 3/24/2026	DATE -	REVISED -

**STATE OF ILLINOIS
DEPARTMENT OF TRANSPORTATION**

SCALE: SHEET 3 OF 19 SHEETS STA. TO STA.

F.A.P. RTE.	SECTION	COUNTY	TOTAL SHEETS	SHEET NO.
333	2025-1094-RS	MCHENRY	43	21
CONTRACT NO. 80B20				
ILLINOIS FED. AID PROJECT				

MODEL: TC-10 (Sheet)
 FILE NAME: c:\p\work\pwr\dist\syed.a.rizvi@illinois.gov\1153888\0117325-shr-Dist\Sigs.dgn

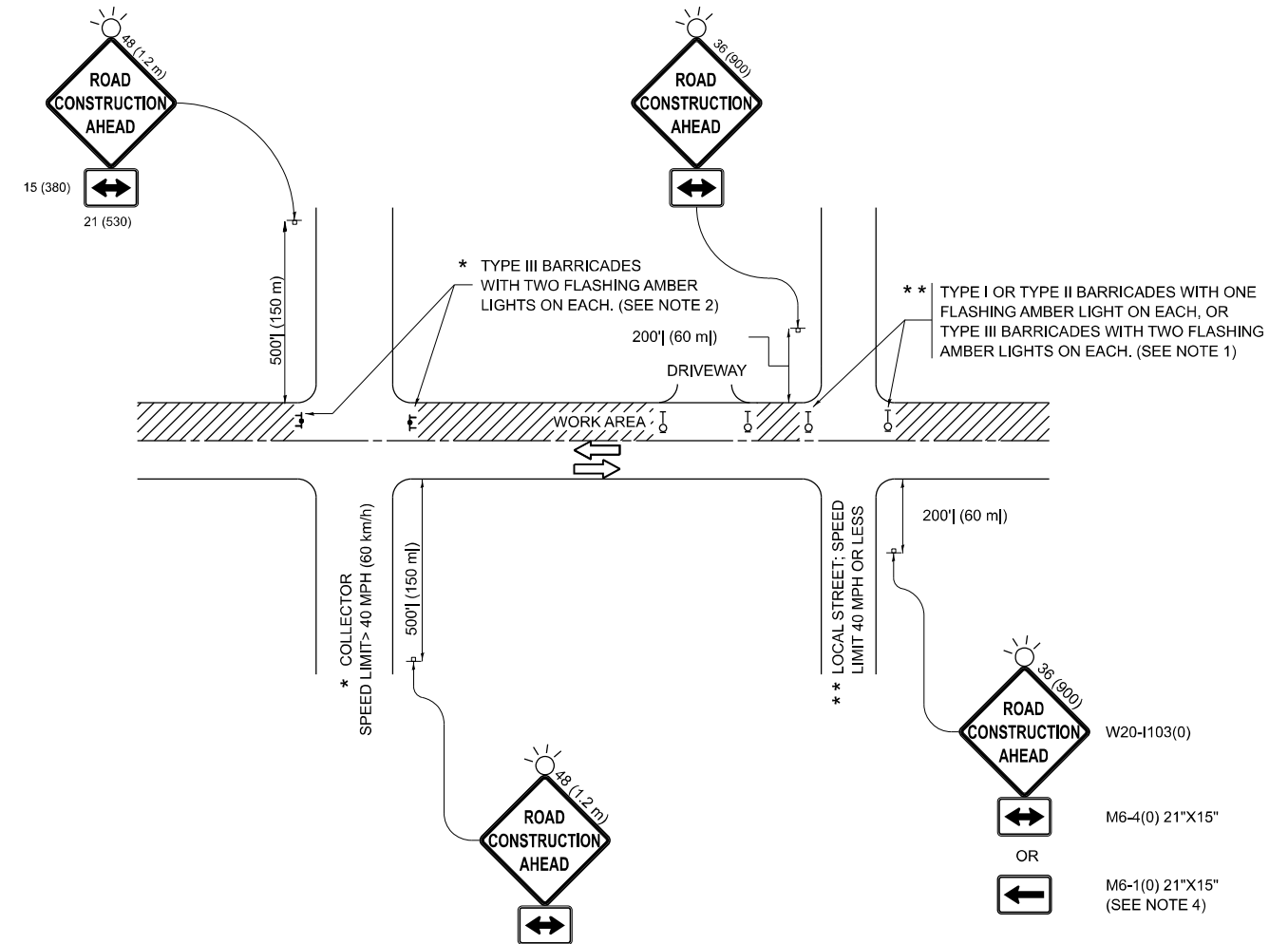

NOTES:

1. SIDE ROAD WITH A SPEED LIMIT OF 40 MPH (60 km/h) OR LESS AS SHOWN ON THE DRAWING AND AS DIRECTED BY THE ENGINEER:
 - a) ONE "ROAD CONSTRUCTION AHEAD" SIGN 36 x 36 (900x900) WITH A FLASHER MOUNTED ON IT APPROXIMATELY 200' (60 m) IN ADVANCE OF THE MAIN ROUTE.
 - b) THE CLOSED PORTION OF THE MAIN ROUTE SHALL BE PROTECTED BY BLOCKING WITH TYPE I, TYPE II OR TYPE III BARRICADES, 1/3 OF THE CROSS SECTION OF THE CLOSED PORTION.
2. SIDE ROAD WITH A SPEED LIMIT GREATER THAN 40 MPH (60 km/h) AS SHOWN ON THE DRAWING AND AS DIRECTED BY THE ENGINEER:
 - a) ONE "ROAD CONSTRUCTION AHEAD" SIGN 48 x 48 (1.2 m x 1.2 m) WITH A FLASHER MOUNTED ON IT APPROXIMATELY 500' (150 m) IN ADVANCE OF THE MAIN ROUTE.
 - b) THE CLOSED PORTION OF THE MAIN ROUTE SHALL BE PROTECTED BY BLOCKING WITH TYPE III BARRICADES, 1/2 OF THE CROSS SECTION OF THE CLOSED PORTION.
3. CONES MAY BE SUBSTITUTED FOR BARRICADES OR DRUMS AT HALF THE SPACING DURING DAY OPERATIONS. CONES SHALL BE A MINIMUM OF 28 (710) IN HEIGHT.
4. WHEN THE SIDE ROAD LIES BETWEEN THE BEGINNING OF THE MAINLINE SIGNING AND THE WORK ZONE, A SINGLE HEADED ARROW (M6-1) SHALL BE USED IN LIEU OF THE DOUBLE HEADED ARROW (M6-4).
5. WHEN WORK IS BEING PERFORMED ON A SIDE ROAD OR DRIVEWAY, FOLLOW THE APPLICABLE STANDARD(S). THE DIRECTIONAL ARROW (M6-1 OR M6-4) SHALL BE COVERED OR REMOVED WHEN NO LONGER CONSISTENT WITH THE TRAFFIC CONTROL SET-UP.
6. ADVANCE WARNING SIGNS ARE TO BE OMITTED ON DRIVEWAYS UNLESS OTHERWISE SPECIFIED IN THE PLANS OR BY THE ENGINEER.
7. THE TRAFFIC CONTROL AND PROTECTION FOR SIDE ROADS, INTERSECTIONS, AND DRIVEWAYS SHALL BE INCLUDED IN THE COST OF SPECIFIED TRAFFIC CONTROL STANDARDS OR ITEMS.

All dimensions are in inches (millimeters) unless otherwise shown.

USER NAME = syed.rizvi	DESIGNED - L.H.A.	REVISED - T. RAMMACHER 01-06-00
	DRAWN -	REVISED - A. SCHUETZE 07-01-13
	CHECKED -	REVISED - A. SCHUETZE 09-15-06
PLOT DATE = 1/30/2026	DATE - 06-89	REVISED - D. SENDERAK 05-03-24

**STATE OF ILLINOIS
 DEPARTMENT OF TRANSPORTATION**

**TRAFFIC CONTROL AND PROTECTION FOR
 SIDE ROADS, INTERSECTIONS, AND DRIVEWAYS**

SCALE: SHEET OF SHEETS STA. TO STA.

F.A.P. RTE.	SECTION	COUNTY	TOTAL SHEETS	SHEET NO.
333	2025-1094-RS	MCHENRY	43	22
TC-10			CONTRACT NO. 80B20	
ILLINOIS FED. AID PROJECT				

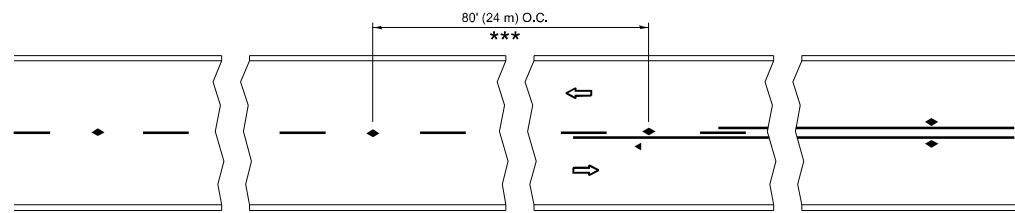

*** REDUCE TO 40' (12 m) O.C. ON CURVES WITH POSTED OR ADVISORY SPEED 45 M.P.H. (70 km/h) OR LESS.

TWO-LANE/TWO-WAY

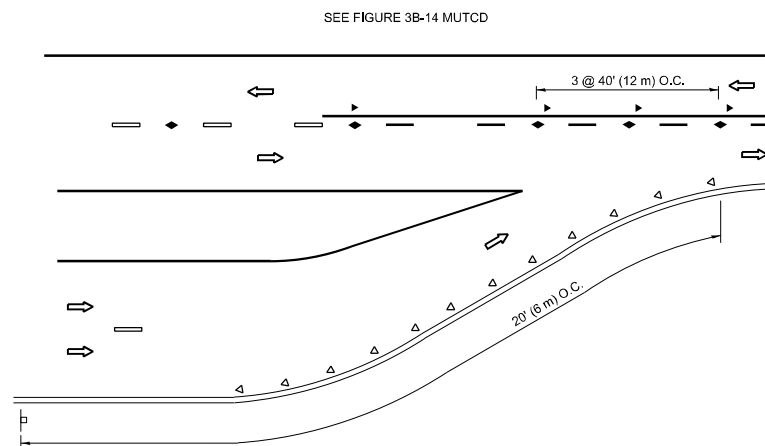

LANE REDUCTION TRANSITION

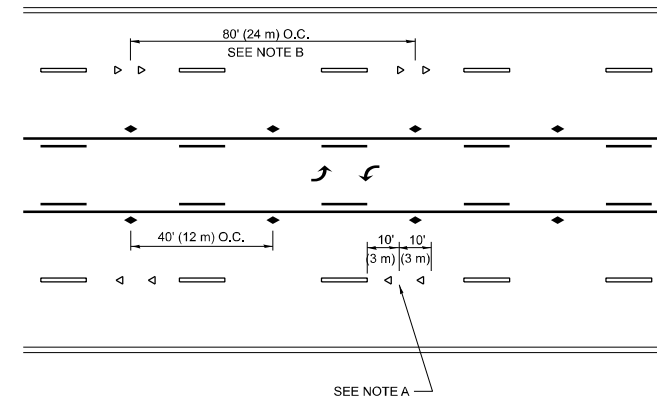

TWO-WAY LEFT TURN

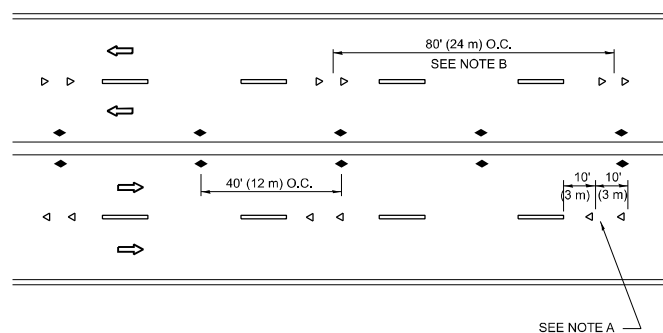

MULTI-LANE/UNDIVIDED

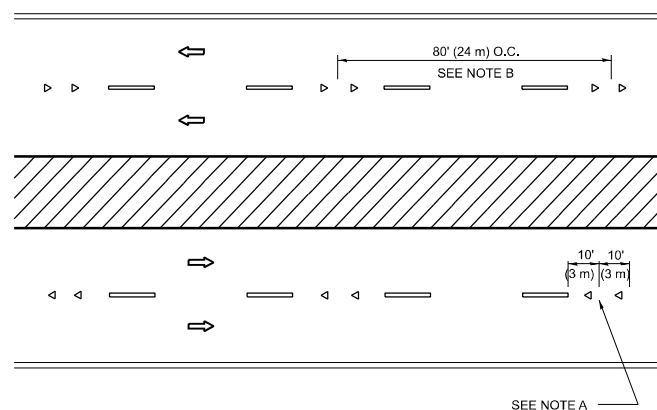

MULTI-LANE/DIVIDED

GENERAL NOTES

1. MARKERS USED WITH DASHED LINES SHALL BE CENTERED IN THE GAP BETWEEN SEGMENTS.
2. MARKERS USED ADJACENT TO SOLID LINES SHALL BE OFFSET 2 TO 3 (50 TO 75) TOWARD TRAFFIC AS SHOWN.
3. MARKERS THROUGH TANGENTS LESS THAN 500' (150 m) IN LENGTH BETWEEN CURVES SHALL BE INSTALLED AT THE LESSER OF THE TWO CURVE SPACINGS.
4. MARKERS ARE TO BE USED ADJACENT TO BOTH SOLID WHITE LINES IN DUAL LEFT TURN LANES

SYMBOLS

- YELLOW STRIPE
- WHITE STRIPE
- ◀ ONE-WAY AMBER MARKER
- ◀ ONE-WAY CRYSTAL MARKER (W/O)
- ◆ TWO-WAY AMBER MARKER

LANE MARKER NOTES

- A. USE DOUBLE LANE LINE MARKERS SPACED AS SHOWN.
- B. REDUCE TO 40' (12 m) O.C. ON CURVES WHERE ADVISORY SPEEDS ARE 10 M.P.H (20 km/h) LOWER THAN POSTED SPEEDS.

DESIGN NOTES

1. DOUBLE LANE LINE MARKERS SHALL BE USED UNLESS SPECIFIED OTHERWISE.
2. EXCEPT AS SHOWN ON THE LANE REDUCTION TRANSITION AND FREEWAY EXIT RAMP DETAIL, MARKERS ARE NOT TO BE SPECIFIED ON RIGHT EDGE LINES.
3. THE EXACT MARKER LIMITS, SPACING, AND COLOR SHALL BE INCLUDED IN THE PLANS WHEN STANDARD SPECIFICATIONS ARE NOT BEING USED.
4. MARKERS SHOULD NOT BE USED ALONGSIDE CURBS EXCEPT FOR EXTREMELY SHORT SECTIONS OF CURBS WHERE NOT MORE THAN TWO MARKERS WOULD BE INVOLVED.

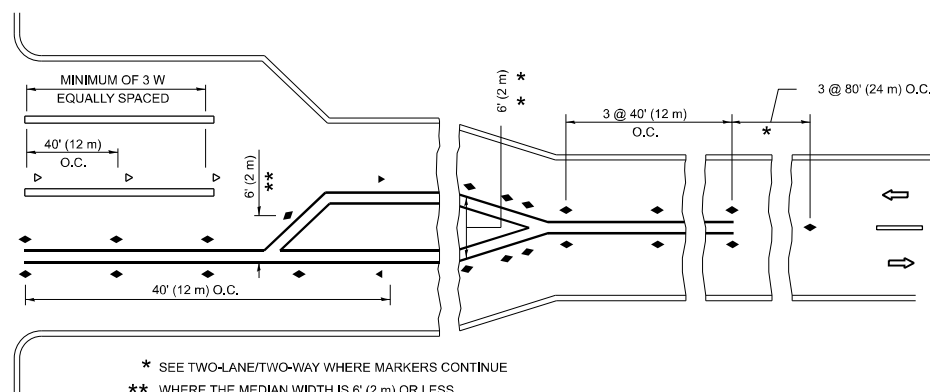
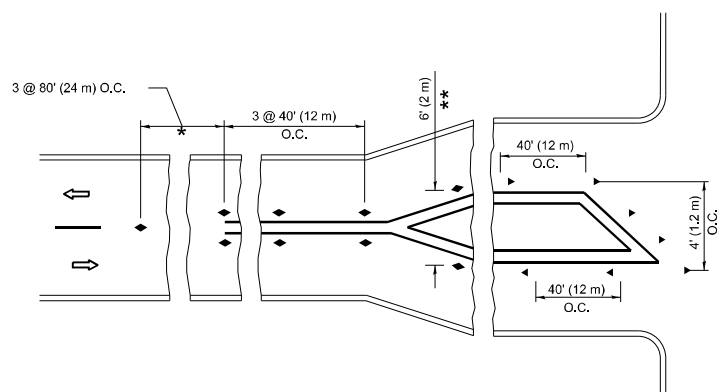

TURN LANES

- * SEE TWO-LANE/TWO-WAY WHERE MARKERS CONTINUE
- ** WHERE THE MEDIAN WIDTH IS 6' (2 m) OR LESS USE TWO-WAY MARKERS.

All dimensions are in inches (millimeters) unless otherwise shown.

MODEL: TC-11 (Sheet)
FILE NAME: c:\p\work\pavement\syed.a.rizvi@illinois.gov\1153888\0117325-shh-DistSigs.dgn

USER NAME = syed.rizvi	DESIGNED -	REVISED - T. RAMMACHER 03-12-99
	DRAWN -	REVISED - T. RAMMACHER 01-06-00
	CHECKED -	REVISED - C. JUCIUS 09-09-09
PLOT DATE = 1/30/2026	DATE -	REVISED - C. JUCIUS 07-01-13

STATE OF ILLINOIS
DEPARTMENT OF TRANSPORTATION

TYPICAL APPLICATIONS
RAISED REFLECTIVE PAVEMENT MARKERS (SNOW-PLOW RESISTANT)

SCALE: NONE SHEET 1 OF 1 SHEETS STA. TO STA.

F.A.P. RTE.	SECTION	COUNTY	TOTAL SHEETS	SHEET NO.
333	2025-1094-RS	MCHENRY	43	23
TC-11		CONTRACT NO. 80B20		
ILLINOIS FED. AID PROJECT				

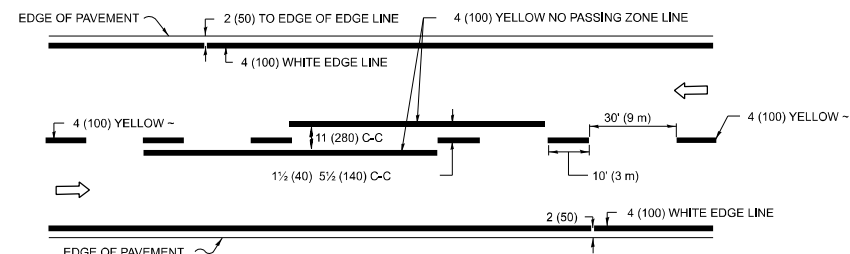

2-LANE ROADWAY

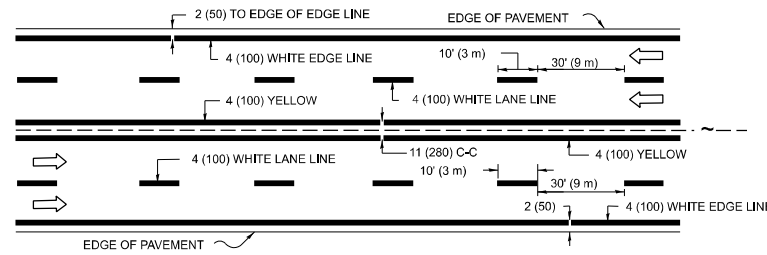

MULTI-LANE UNDIVIDED

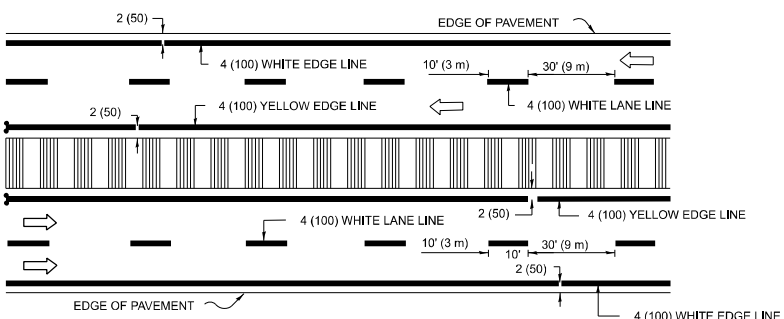

MULTI-LANE DIVIDED WITH MEDIAN

TYPICAL LANE AND EDGE LINE MARKING

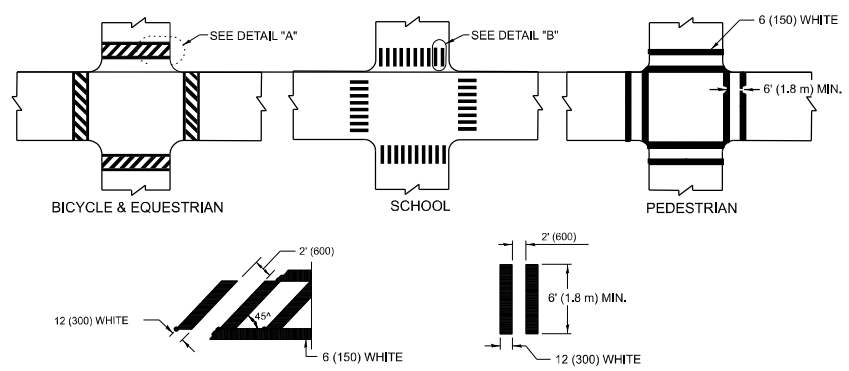

DETAIL "A"

DETAIL "B"

TYPICAL CROSSWALK MARKING

* MARKINGS SHALL BE INSTALLED PARALLEL TO THE CENTERLINE OF THE ROAD WHICH IT CROSSES

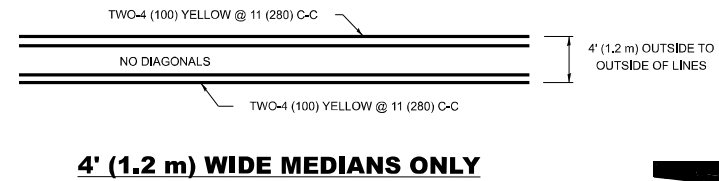

4' (1.2 m) WIDE MEDIANS ONLY

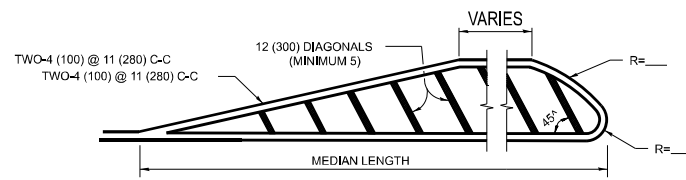

MEDIANS OVER 4' (1.2 m) WIDE

DIAGONAL LINE SPACING: 50' (15 m) C-C (LESS THAN 30MPH (50 km/h))
75' (25 m) C-C 30MPH (50 km/h) TO 45MPH (70 km/h)
150' (45 m) C-C (MORE THAN 45MPH (70 km/h))

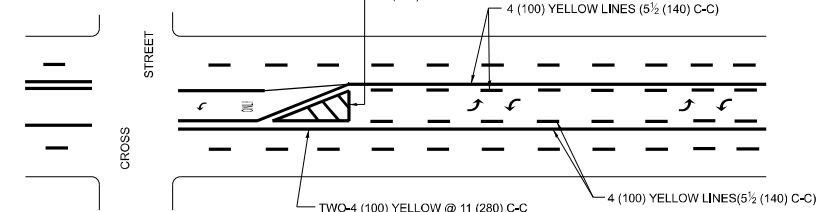

MEDIAN WITH TWO-WAY LEFT TURN LANE

TYPICAL PAINTED MEDIAN MARKING

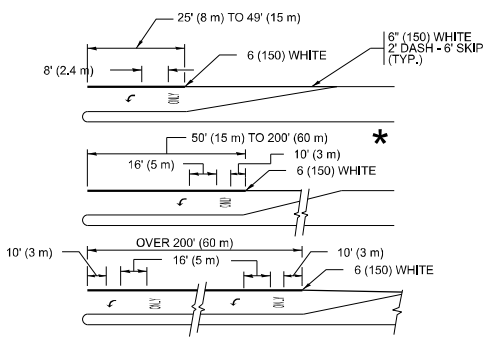

TYPICAL LEFT (OR RIGHT) TURN LANE

TYPICAL TURN LANE MARKING

FULL SIZE LETTERS 8' (2.4 m) AND ARROWS SHALL BE USED.
AREA = 15.6 SQ. FT. (1.5 m²) ONLY AREA = 20.8 SQ. FT. (1.9 m²)
* TURN LANES IN EXCESS OF 400' (120 m) IN LENGTH MAY HAVE AN ADDITIONAL SET OF ARROW - "ONLY" INSTALLED MIDWAY BETWEEN THE OTHER TWO SETS OF ARROW - "ONLY".

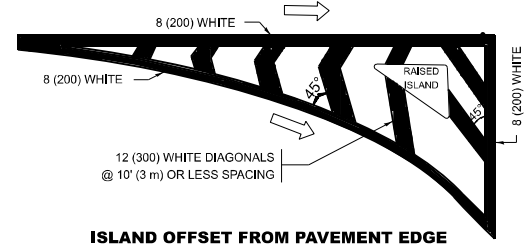

ISLAND OFFSET FROM PAVEMENT EDGE

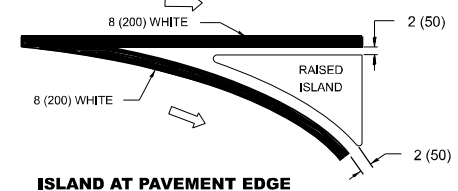

ISLAND AT PAVEMENT EDGE

TYPICAL ISLAND MARKING

D(FT)	SPEED LIMIT
345	30
425	35
500	40
580	45
665	50
750	55

COMBINATION LEFT AND U-TURN

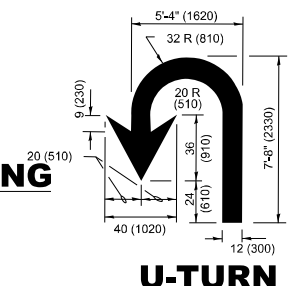

U-TURN

LANE REDUCTION TRANSITION

* LANE REDUCTION ARROWS REQUIRED AT SPEEDS OF 45 MPH OR GREATER OR WHEN SPECIFIED IN PLANS.

TYPE OF MARKING	WIDTH OF LINE	PATTERN	COLOR	SPACING / REMARKS
CENTERLINE ON 2 LANE PAVEMENT	4 (100)	SKIP-DASH	YELLOW	10' (3 m) LINE WITH 30' (9 m) SPACE
CENTERLINE ON MULTI-LANE UNDIVIDED PAVEMENT	2 @ 4 (100)	SOLID	YELLOW	11 (280) C-C
NO PASSING ZONE LINES: FOR ONE DIRECTION FOR BOTH DIRECTIONS	4 (100) 2 @ 4 (100)	SOLID SOLID	YELLOW YELLOW	5½ (140) C-C FROM SKIP-DASH CENTERLINE 11 (280) C-C OMIT SKIP-DASH CENTERLINE BETWEEN
LANE LINES	4 (100) 5 (125) ON FREEWAYS	SKIP-DASH SKIP-DASH	WHITE WHITE	10' (3 m) LINE WITH 30' (9 m) SPACE
DOTTED LINES (EXTENSIONS OF CENTER, LANE OR TURN LANE MARKINGS)	SAME AS LINE BEING EXTENDED	SKIP-DASH	SAME AS LINE BEING EXTENDED	2' (600) LINE WITH 6' (1.8 m) SPACE
EDGE LINES	4 (100)	SOLID	YELLOW-LEFT WHITE-RIGHT	OUTLINE MEDIANS IN YELLOW
TURN LANE MARKINGS	6 (150) LINE-FULL SIZE LETTERS & SYMBOLS (8' (2.4m))	SOLID	WHITE	SEE TYPICAL TURN LANE MARKING DETAIL
TWO WAY LEFT TURN MARKING	2 @ 4 (100) EACH DIRECTION 8' (2.4m) LEFT ARROW	SKIP-DASH AND SOLID IN PAIRS	YELLOW WHITE	10' (3 m) LINE WITH 30' (9 m) SPACE FOR SKIP-DASH; 5½ (140) C-C BETWEEN SOLID LINE AND SKIP-DASH LINE SEE TYPICAL TWO-WAY LEFT TURN MARKING DETAIL.
CROSSWALK LINES (PEDESTRIAN) A. DIAGONALS (BIKE & EQUESTRIAN) B. LONGITUDINAL BARS (SCHOOL)	2 @ 6 (150) 12 (300) @ 45° 12 (300) @ 90°	SOLID SOLID SOLID	WHITE WHITE WHITE	NOT LESS THAN 6' (1.8 m) APART 2' (600) APART 2' (600) APART SEE TYPICAL CROSSWALK MARKING DETAILS.
STOP LINES	24 (600)	SOLID	WHITE	PLACE 4' (1.2 m) IN ADVANCE OF AND PARALLEL TO CROSSWALK, IF PRESENT. OTHERWISE, PLACE AT DESIRED STOPPING POINT, PARALLEL TO CROSSROAD CENTERLINE, WHERE POSSIBLE.
PAINTED MEDIANS	2 @ 4 (100) WITH 12 (300) DIAGONALS @ 45° NO DIAGONALS USED FOR 4' (1.2 m) WIDE MEDIANS	SOLID	YELLOW; TWO WAY TRAFFIC WHITE; ONE WAY TRAFFIC	11 (280) C-C FOR THE DOUBLE LINE SEE TYPICAL PAINTED MEDIAN MARKING.
GORE MARKING AND CHANNELIZING LINES	8 (200) WITH 12 (300) DIAGONALS @ 45°	SOLID	WHITE	DIAGONALS: 15' (4.5 m) C-C (LESS THAN 30MPH (50 km/h)) 20' (6 m) C-C 30MPH (50 km/h) TO 45MPH (70 km/h) 30' (9 m) C-C (OVER 45MPH (70 km/h))
RAILROAD CROSSING	24 (600) TRANSVERSE LINES: "RR" IS 6' (1.8 m) LETTERS: 15 (400) LINE FOR "X"	SOLID	WHITE	SEE STATE STANDARD 780001 AREA OF: *R*=3.6 SQ. FT. (0.33 m ²) EACH *X*=54.0 SQ. FT. (5.0 m ²)
SHOULDER DIAGONALS (REQUIRED FOR SHOULDERS ≥ 8')	12 (300) @ 45°	SOLID	WHITE - RIGHT YELLOW - LEFT	50' (15 m) C-C (LESS THAN 30MPH (50 km/h)) 75' (25 m) C-C 30 MPH (50 km/h) TO 45MPH (70 km/h) 150' (45 m) C-C (OVER 45MPH (70 km/h))
U TURN ARROW	SEE DETAIL	SOLID	WHITE	16.3 SF
2 ARROW COMBINATION LEFT AND U TURN	SEE DETAIL	SOLID	WHITE	30.4 SF

FOR FURTHER DETAILS ON PAVEMENT MARKING REFER TO STANDARD SPECIFICATIONS FOR ROAD AND BRIDGE CONSTRUCTION AND STATE STANDARD 780001.

All dimensions are in inches (millimeters) unless otherwise shown.

MODEL: TC-13 (Sheet)
FILE NAME: c:\p\work\wv\dist\sys\ed.a.rizvi@illinois.gov\1153888\0117325-shh-DistSigs.docx

USER NAME = syed.rizvi	DESIGNED - EVERS	REVISED - C. JUCIUS 09-09-09
	DRAWN - C. JUCIUS 07-01-13	REVISED - C. JUCIUS 12-21-15
	CHECKED -	REVISED - C. JUCIUS 04-12-16
PLOT DATE = 1/30/2026	DATE = 03-19-90	

**STATE OF ILLINOIS
DEPARTMENT OF TRANSPORTATION**

**DISTRICT ONE
TYPICAL PAVEMENT MARKINGS**

SCALE: NONE SHEET 1 OF 1 SHEETS STA. TO STA.

F.A.P RTE.	SECTION	COUNTY	TOTAL SHEETS	SHEET NO.
333	2025-1094-RS	MCHENRY	43	24
TC-13		CONTRACT NO. 80B20		
ILLINOIS FED. AID PROJECT				

TURN BAY ENTRANCE AT START OF LANE CLOSURE TAPER

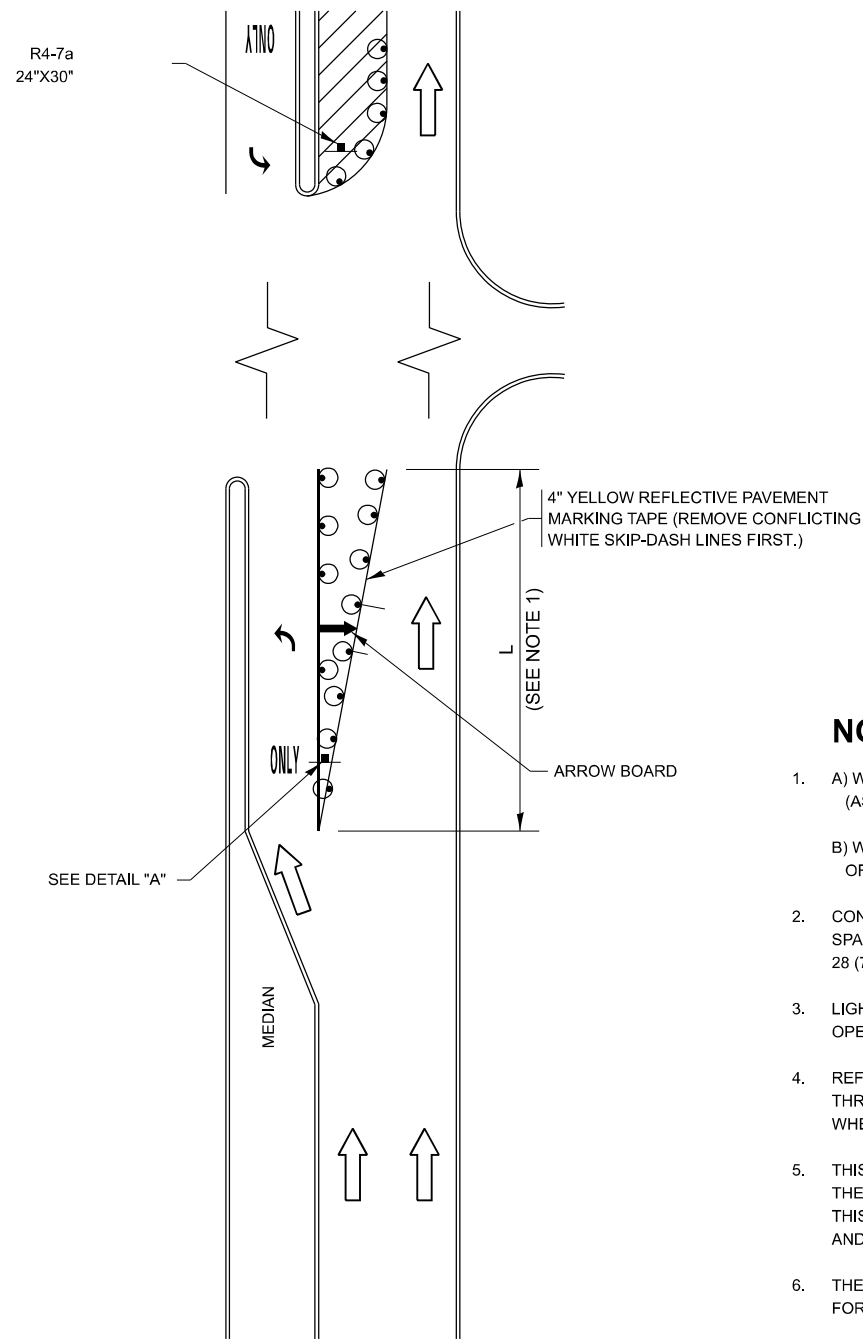
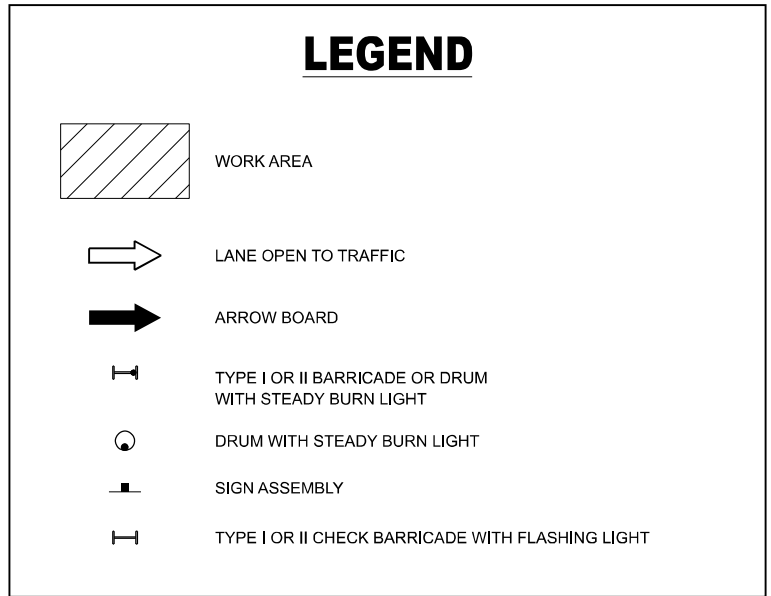

FIGURE 1



NOTES:

1. A) WHEN "L" IS \leq THE STORAGE LENGTH OF THE TURN LANE (AS SHOWN IN FIG. 1), USE FIGURE 1.
B) WHEN "L" IS $>$ THE STORAGE LENGTH OF THE TURN LANE OR THE TURN LANE IS WITHIN THE LANE CLOSURE, USE FIGURE 2.
2. CONES MAY BE SUBSTITUTED FOR BARRICADES OR DRUMS AT HALF THE SPACING DURING DAY OPERATIONS. CONES SHALL BE A MINIMUM OF 28 (710) IN HEIGHT.
3. LIGHTS WILL NOT BE REQUIRED ON BARRICADES OR DRUMS FOR DAY OPERATIONS. ALL LIGHTS SHALL BE MONODIRECTIONAL.
4. REFLECTIVE TEMPORARY PAVEMENT MARKINGS SHALL BE PLACED THROUGHOUT THE BARRICADED AREAS OF EACH TURN BAY AS SHOWN WHERE THE CLOSURE TIME IS GREATER THAN FOURTEEN (14) DAYS.
5. THIS APPLICATION ALSO APPLIES WHEN WORK IS BEING PERFORMED IN THE RIGHT LANE(S) AND THE RIGHT TURN BAY IS TO REMAIN OPEN. UNDER THIS CONDITION, "RIGHT TURN LANE" R3-I100R 24 x 24 (600 x 600) AND M6-2R 21 x 15 (530 x 380) SHALL BE USED.
6. THESE CONTROLS SHALL SUPPLEMENT MAINLINE TRAFFIC CONTROL FOR LANE CLOSURES.
7. THE SIGNS SHALL BE MOUNTED ABOVE THE BARRICADES/DRUMS ON SEPARATE SIGN SUPPORTS THAT MEET NCHRP 350 OR MASH REQUIREMENTS.
8. TRAFFIC CONTROL AND PROTECTION AT TURN BAYS (TO REMAIN OPEN TO TRAFFIC) SHALL BE INCLUDED IN THE COST OF SPECIFIED TRAFFIC CONTROL STANDARDS OR ITEMS.

TURN BAY ENTRANCE WITHIN A LANE CLOSURE

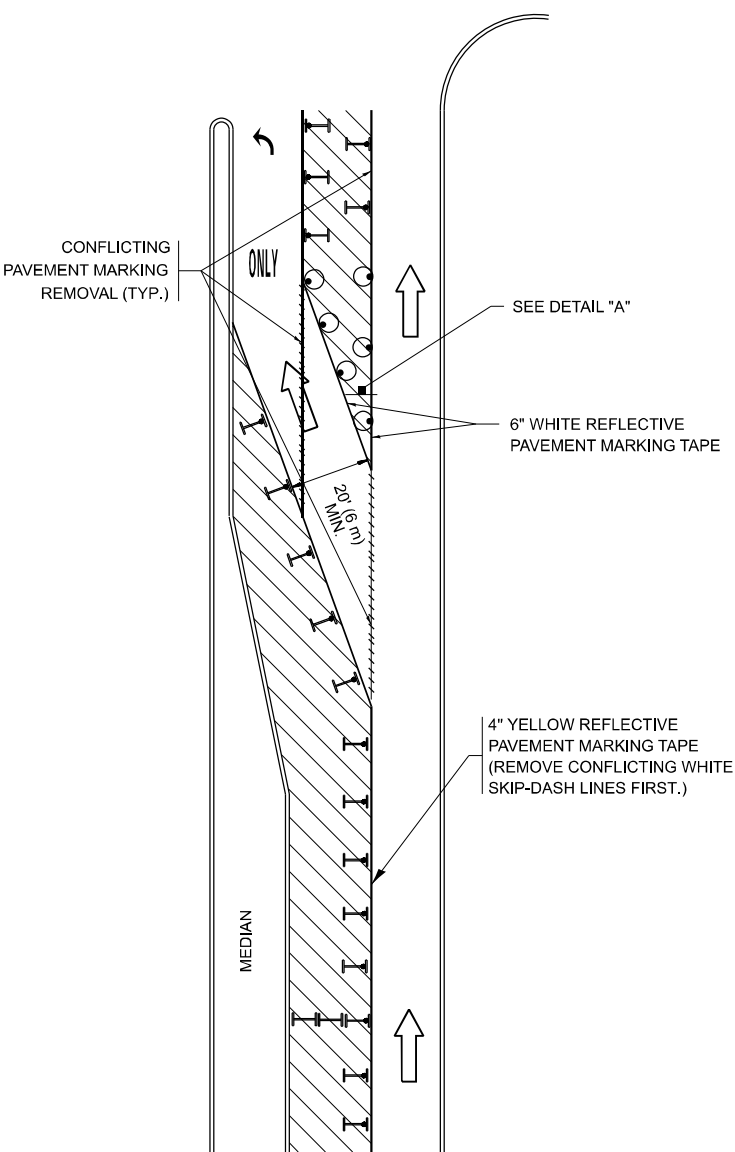
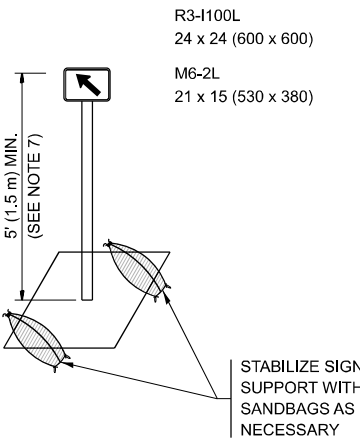

FIGURE 2



DETAIL A

All dimensions are in inches (millimeters) unless otherwise shown.

MODEL: TC-14 (Sheet)
FILE NAME: c:\p\work\pwrifofis\yed.a.rizvi@illinois.gov\1153888\0117325-shh-Dist5\ds.dgn

USER NAME = syed.rizvi	DESIGNED - T. RAMMACHER 09-08-14	REVISED - R. BORO 09-14-09
	DRAWN - A. HOUSEH 11-07-09	REVISED - A. SCHUETZE 07-01-13
	CHECKED - A. HOUSEH 10-12-09	REVISED - A. SCHUETZE 09-15-16
PLOT DATE = 1/30/2026	DATE - T. RAMMACHER 01-06-10	REVISED -

STATE OF ILLINOIS
DEPARTMENT OF TRANSPORTATION

TRAFFIC CONTROL AND PROTECTION AT TURN BAYS
(TO REMAIN OPEN TO TRAFFIC)

SCALE: NONE SHEET 1 OF 1 SHEETS STA. TO STA.

F.A.P. RTE.	SECTION	COUNTY	TOTAL SHEETS	SHEET NO.
333	2025-1094-RS	MCHENRY	43	26
TC-14		CONTRACT NO. 80B20		
ILLINOIS FED. AID PROJECT				

THIS SHEET INTENTIONALLY LEFT BLANK

MODEL: PLACEHOLDER (Sheet)
FILE NAME: c:\p\work\p10101\syed.a.rizvi@illinois.gov\1153888\117325-sht-details.dgn

USER NAME = syed.rizvi	DESIGNED -	REVISED -
	DRAWN -	REVISED -
	CHECKED -	REVISED -
PLOT DATE = 3/23/2026	DATE -	REVISED -

**STATE OF ILLINOIS
DEPARTMENT OF TRANSPORTATION**

SCALE: SHEET 8 OF 19 SHEETS STA. TO STA.

F.A.P. RTE.	SECTION	COUNTY	TOTAL SHEETS	SHEET NO.
333	2025-1094-RS	MCHENRY	43	26
CONTRACT NO. 80B20				
ILLINOIS FED. AID PROJECT				

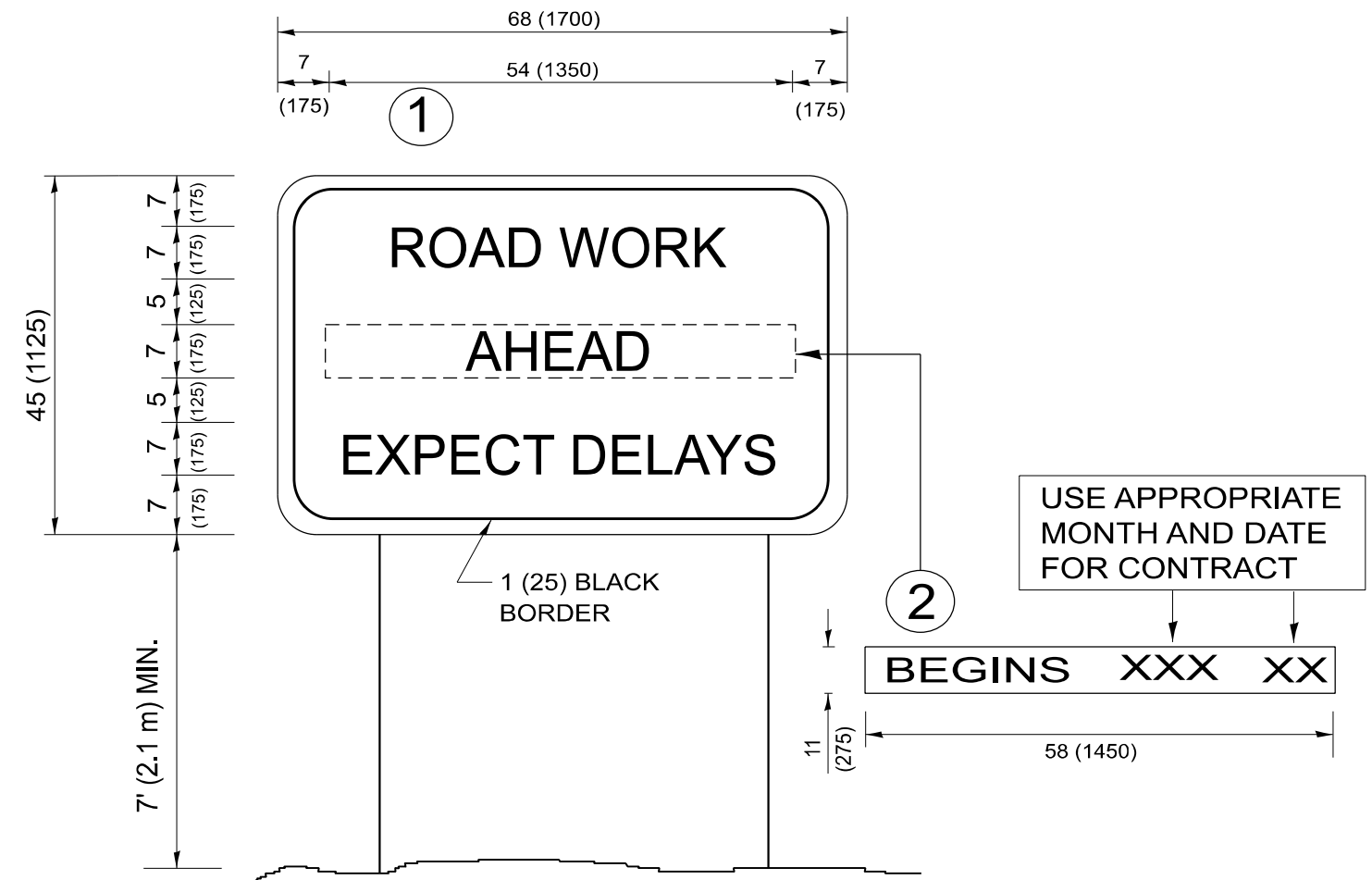

NOTES:

1. USE BLACK LETTERING ON ORANGE BACKGROUND.
2. ERECT SIGNS IN ADVANCE OF THE LOCATION FOR THE "ROAD CONSTRUCTION AHEAD" SIGN AT LOCATIONS AS DIRECTED BY THE ENGINEER.
3. ERECT SIGN ① WITH INSTALLED PANEL ② ONE WEEK PRIOR TO THE START OF CONSTRUCTION.
4. REMOVE PANEL ② SOON AFTER THE START OF CONSTRUCTION.
5. SEE SPECIAL PROVISION FOR "TEMPORARY INFORMATION SIGNING" FOR ADDITIONAL INFORMATION.
6. ONE SIGN ASSEMBLY EQUALS 25.70 SQ. FT. (2.3 SQ. M.)
7. SHALL BE PAID FOR AS TEMPORARY INFORMATION SIGNING.

ALL DIMENSIONS ARE IN INCHES (MILLIMETERS)
UNLESS OTHERWISE SHOWN.

MODEL: TC-22 (Sheet)
FILE NAME: c:\p\work\wis\dist\syed.a.rizvi@illinois.gov\1153888\0117325-shr-Dist\Dist5igs.dgn

USER NAME = syed.rizvi	DESIGNED -	REVISED - R. MIRS 09-15-97
	DRAWN -	REVISED - R. MIRS 12-11-97
	CHECKED -	REVISED - T. RAMMACHER 02-02-99
PLOT DATE = 1/30/2026	DATE -	REVISED - C. JUCIUS 01-31-07

**STATE OF ILLINOIS
DEPARTMENT OF TRANSPORTATION**

**ARTERIAL ROAD
INFORMATION SIGN**

SCALE: NONE SHEET 1 OF 1 SHEETS STA. TO STA.

F.A.P. RTE.	SECTION	COUNTY	TOTAL SHEETS	SHEET NO.
333	2025-1094-RS	MCHENRY	43	27
TC-22			CONTRACT NO. 80B20	
ILLINOIS FED. AID PROJECT				

MODEL: TC-23A (Sheet)
 FILE NAME: c:\p\work\pav\signing\ed.a.rzvi\illinois.gov\1153888\117325-shh-DistSigs.dgn

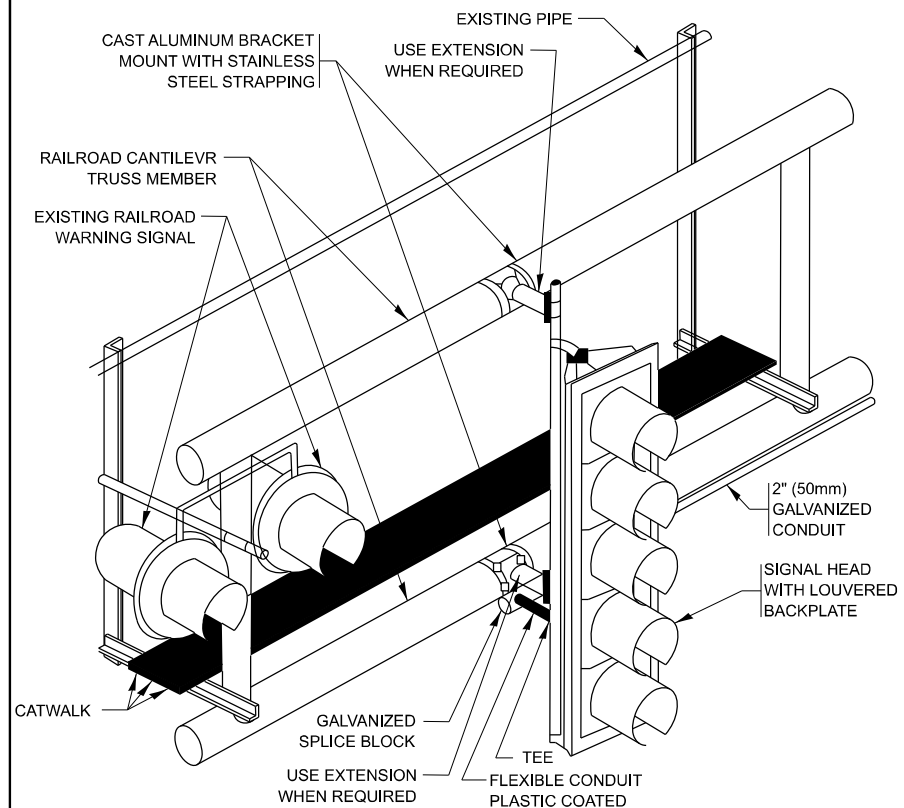

RAILROAD CANTILEVER SIGNAL HEAD MOUNTING
 USE NON-CONDUCTIVE SPACERS BETWEEN THE TRAFFIC SIGNAL EQUIPMENT AND THE RAILROAD CANTILEVER TO PREVENT DISSIMILAR METAL CORROSION
 N.T.S.

SIGNING AND PAVEMENT MARKING AT RAILROAD CROSSINGS

SIGNING AND PAVEMENT MARKING TRAFFIC CONTROL STANDARD (TC-23) HAS BEEN DEVELOPED IN CONSULTATION WITH THE ILLINOIS COMMERCE COMMISSION AND THE U.S. DEPARTMENT OF TRANSPORTATION'S GRADE CROSSING SAFETY TASK FORCE. THIS STANDARD PROVIDES INFORMATION ON UPDATES TO THE PAVEMENT MARKING AND SIGNING DETAILS IN ORDER TO INCORPORATE CHANGES ADOPTED IN THE 2009 NATIONAL MANUAL ON UNIFORM TRAFFIC CONTROL DEVICE (MUTCD). THESE NEW DETAILS HAVE BEEN STUDIED AND TESTED BY THE DEPARTMENT AND ACCEPTED BY THE ILLINOIS COMMERCE COMMISSION.

THIS APPLIES TO PROJECTS WHICH INCLUDE RAILROAD INTERCONNECTED TRAFFIC SIGNALS, WITH OR WITHOUT PRE-SIGNALS. THIS STANDARD ALSO APPLIES TO NON-SIGNALIZED INTERSECTIONS THAT ARE WITHIN 81 FEET OF A RAILROAD GRADE CROSSING. THE ILLINOIS SUPPLEMENT TO THE MUTCD SHOULD BE CONSULTED FOR ADDITIONAL INFORMATION ON SIGN REQUIREMENTS AT NON-SIGNALIZED INTERSECTIONS NEAR RAILROAD GRADE CROSSINGS.

THESE DETAILS WILL BE INCLUDED IN A FUTURE UPDATE TO THE BUREAU OF OPERATIONS TRAFFIC POLICIES AND PROCEDURES MANUAL.

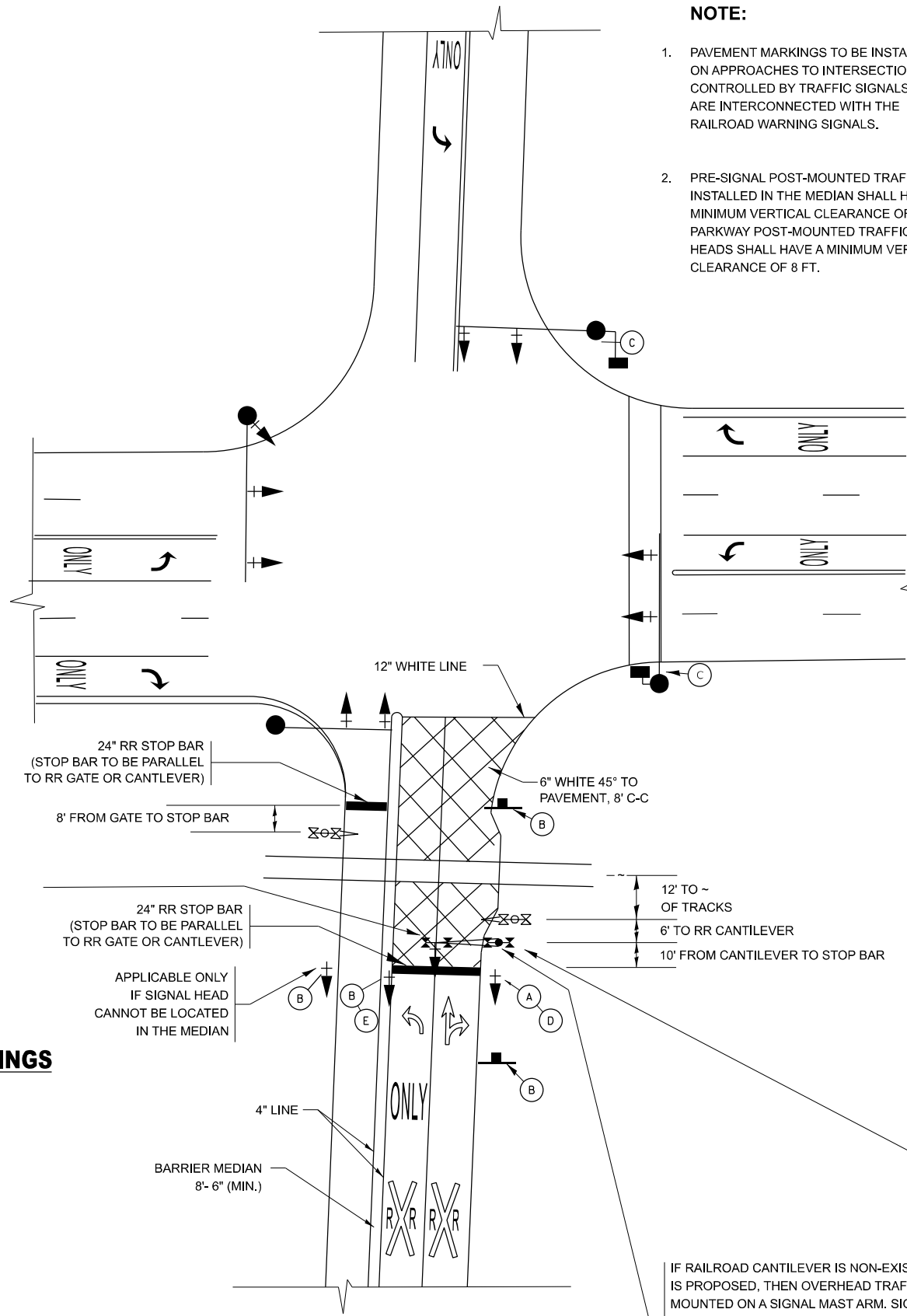

SIGNALIZED INTERSECTION WITH NEAR-SIDE TRAFFIC SIGNAL

NOTE:

- PAVEMENT MARKINGS TO BE INSTALLED ONLY ON APPROACHES TO INTERSECTIONS CONTROLLED BY TRAFFIC SIGNALS WHICH ARE INTERCONNECTED WITH THE RAILROAD WARNING SIGNALS.
- PRE-SIGNAL POST-MOUNTED TRAFFIC SIGNAL HEADS INSTALLED IN THE MEDIAN SHALL HAVE A MINIMUM VERTICAL CLEARANCE OF 4.5 FT. PARKWAY POST-MOUNTED TRAFFIC SIGNAL HEADS SHALL HAVE A MINIMUM VERTICAL CLEARANCE OF 8 FT.

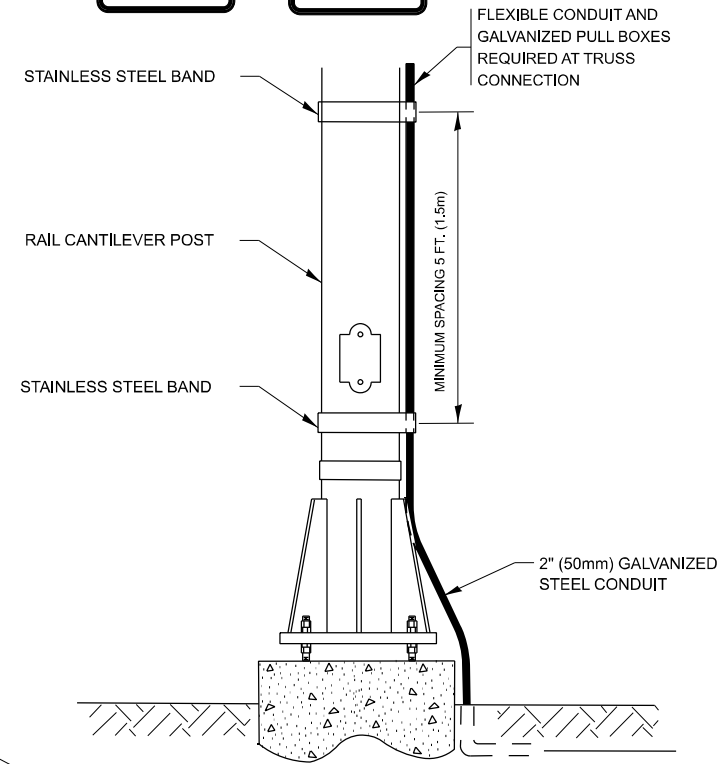
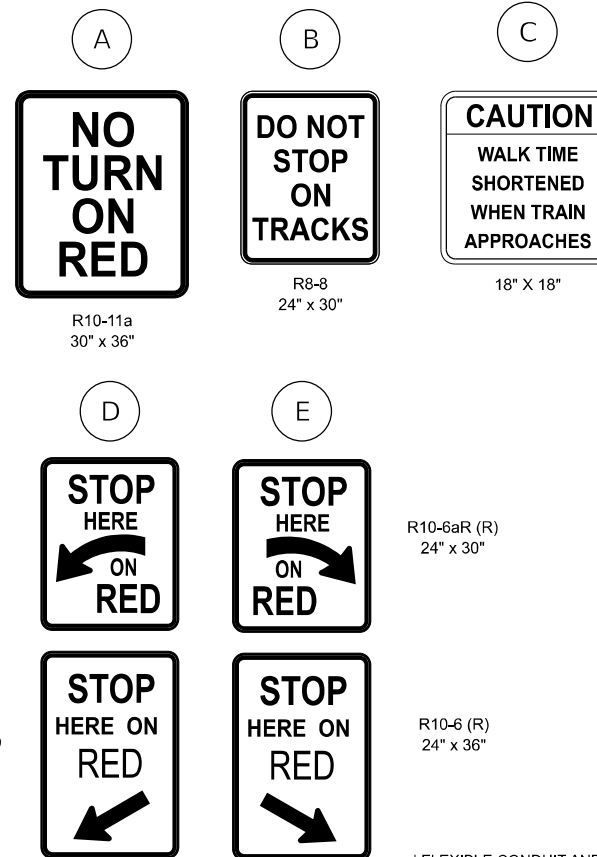

SIGNAL CONDUIT CONNECTION TO RAIL CANTILEVER DETAIL

USE NON-CONDUCTIVE SPACERS BETWEEN THE TRAFFIC SIGNAL EQUIPMENT AND THE RAILROAD CANTILEVER TO PREVENT DISSIMILAR METAL CORROSION.

ALL DIMENSIONS ARE IN INCHES (MILLIMETERS) UNLESS OTHERWISE SHOWN.

STATE OF ILLINOIS
 DEPARTMENT OF TRANSPORTATION

TYPICAL SUPPLEMENTAL SIGNING AND PAVEMENT MARKING
 TREATMENT FOR RAILROAD CROSSINGS

SCALE: NONE SHEET 1 OF 2 SHEETS STA. TO STA.

F.A.P. RTE.	SECTION	COUNTY	TOTAL SHEETS	SHEET NO.
333	2025-1094-RS	MCHENRY	43	28
TC-23			CONTRACT NO. 80B20	
ILLINOIS FED. AID PROJECT				

TYPICAL SUPPLEMENTAL SIGNING AND PAVEMENT MARKING TREATMENT FOR RAILROAD CROSSINGS

WITH SIGNALIZED INTERSECTION

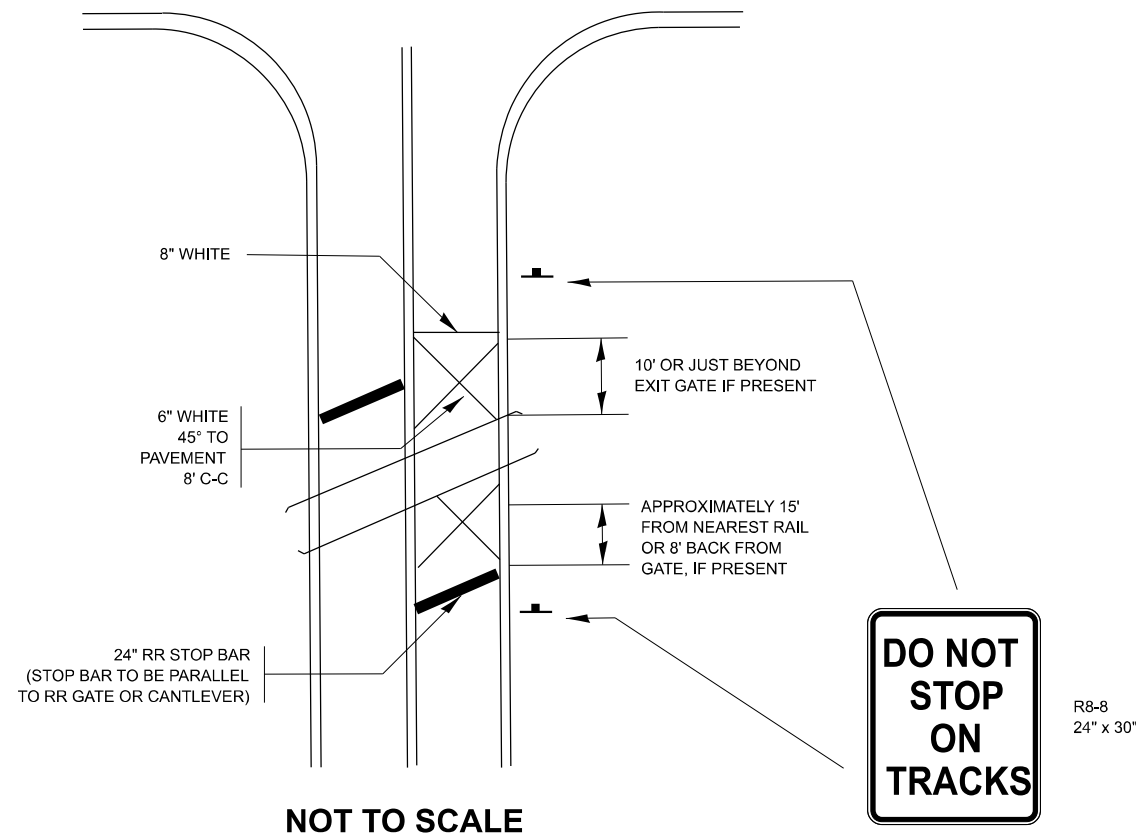

NOTE:

- PAVEMENT MARKINGS TO BE INSTALLED ONLY ON APPROACHES TO INTERSECTIONS CONTROLLED BY TRAFFIC SIGNALS WHICH ARE INTERCONNECTED WITH THE RAILROAD WARNING SIGNALS.
- WHERE NEAR-SIDE TRAFFIC SIGNALS ARE USED THE PAVEMENT MARKINGS EXTEND TO THE INTERSECTION. (SEE DETAIL FOR PRE-SIGNALS).

WITH NON-SIGNALIZED INTERSECTION 81' OR LESS TO CLOSEST RAIL

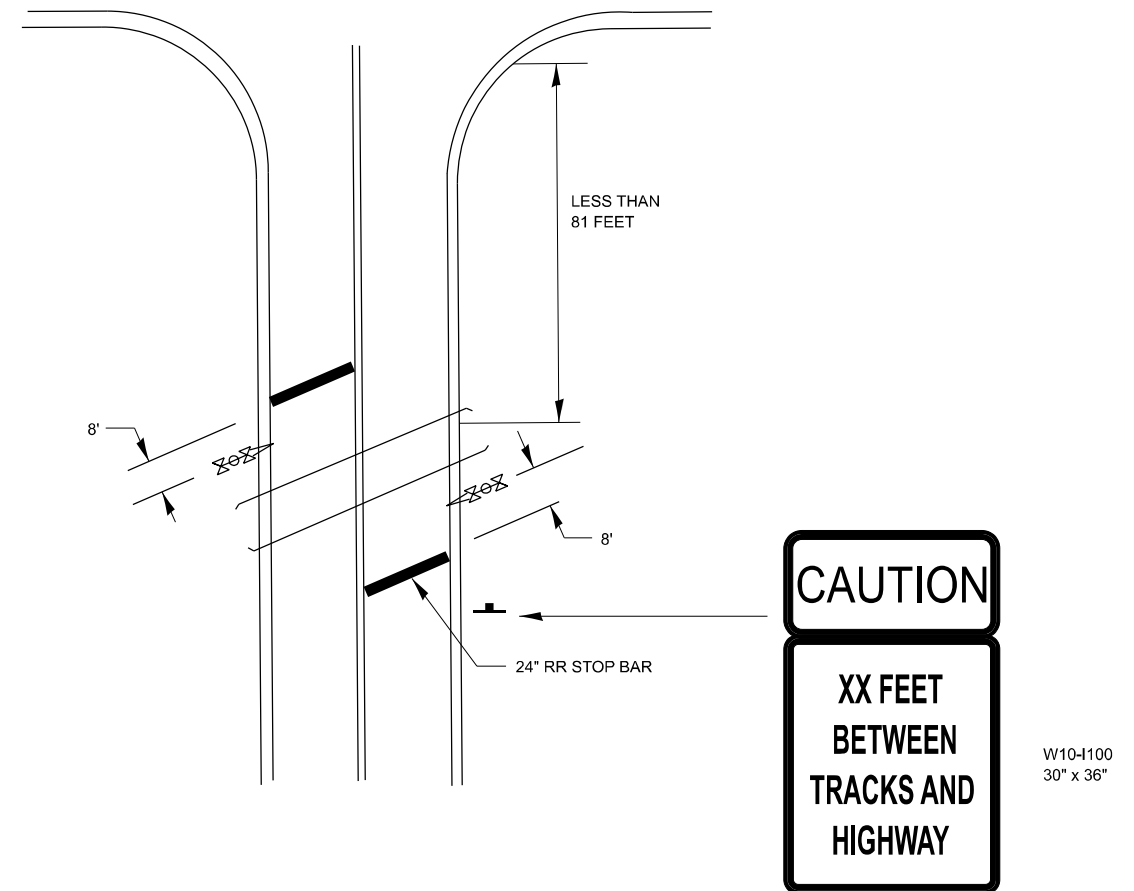

NOTE:

- DISTANCE TO BE SHOWN ON SIGN MEASURED FROM A POINT 6 FEET FROM THE RAIL CLOSEST TO THE INTERSECTION OR FROM THE CLOSEST POINT ALONG THE EXIT GATE IF PRESENT OVER THE ROADWAY WHEN IN THE LOWERED POSITION TO THE STOP BAR OR CROSSWALK, WHICHEVER IS CLOSEST, ROUNDED DOWN TO THE NEAREST 5 FEET. WHERE THERE IS NO STOP LINE, MEASURE TO POINT WHERE DRIVER HAS A VIEW OF APPROACHING TRAFFIC.
- THE CLEARANCE SIGN IS ALSO TO BE USED AS AN INTERIM MEASURE AT LOCATIONS WITH INTERCONNECTED INTERSECTION TRAFFIC SIGNALS WHERE IT IS PLANNED TO CHANGE THEM TO NEAR-SIDE SIGNALS AT A FUTURE TIME. IN THIS CASE, THE DISTANCE TO BE SHOWN ON THE SIGN IS MEASURED FROM THE EDGE OF THE STRIPED-OUT AREA INSTEAD OF 6 FEET FROM THE RAIL. THE SIGN IS TO BE REMOVED WHEN THE NEAR-SIDE SIGNALS ARE INSTALLED AND THE PAVEMENT MARKING EXTEND TO THE INTERSECTION.

ALL DIMENSIONS ARE IN INCHES (MILLIMETERS)
UNLESS OTHERWISE SHOWN.

MODEL: TC-23B (Sheet)
FILE NAME: c:\p\work\pav\dist\syed.a.rizvi@illinois.gov\1153888\0117325-shh-Dist56s.dgn

USER NAME = syed.rizvi	DESIGNED -	REVISED -
	DRAWN -	REVISED -
	CHECKED -	REVISED -
PLOT DATE = 1/30/2026	DATE -	REVISED -

STATE OF ILLINOIS
DEPARTMENT OF TRANSPORTATION

TYPICAL SUPPLEMENTAL SIGNING AND PAVEMENT MARKING
TREATMENT FOR RAILROAD CROSSINGS

SCALE: NONE SHEET 2 OF 2 SHEETS STA. TO STA.

F.A.P. RTE.	SECTION	COUNTY	TOTAL SHEETS	SHEET NO.
333	2025-1094-RS	MCHENRY	43	29
TC-23		CONTRACT NO. 80B20		
ILLINOIS FED. AID PROJECT				

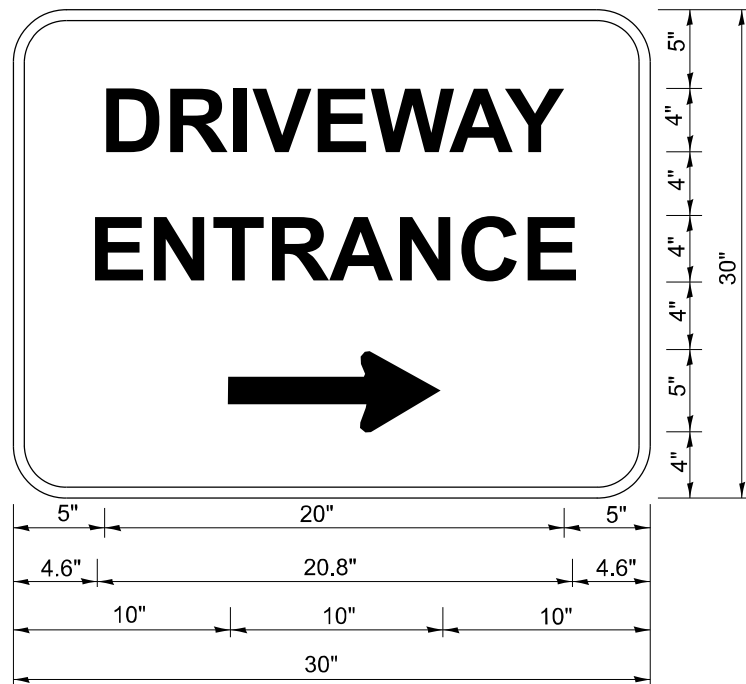

3.0" RADIUS, 0.5" BORDER, WHITE ON GREEN; REFLECTORIZED
 "DRIVEWAY" D; "ENTRANCE" D; STANDARD ARROW CUSTOM 12.0" x 5.0"

NOTES:

1. HALF OF THE SIGNS WILL REQUIRE A LEFT HAND FACING ARROW.
2. TWO SIGNS SHALL BE USED AT EACH COMMERCIAL ENTRANCE PLACED BACK-TO-BACK: ONE WITH A RIGHT HAND ARROW (SHOWN) SHALL BE PLACED ON THE NEAR RIGHT SIDE THE DRIVEWAY AND ONE WITH A LEFT HAND ARROW SHALL BE PLACED ON THE FAR LEFT SIDE OF THE DRIVEWAY.
3. SIGNS TO BE PAID FOR AS ITEM "TEMPORARY INFORMATION SIGNING".

MODEL: TC-26 (Sheet)
 FILE NAME: c:\p\work\pwwork\syed.a.rizvi@illinois.gov\1153888\117325-shh-DistSigs.dgn

USER NAME = syed.rizvi	DESIGNED -	REVISED - C. JUCIUS 02-15-07
	DRAWN -	REVISED -
	CHECKED -	REVISED -
PLOT DATE = 1/30/2026	DATE -	REVISED -

**STATE OF ILLINOIS
 DEPARTMENT OF TRANSPORTATION**

DRIVEWAY ENTRANCE SIGNING

SCALE: NONE SHEET 1 OF 1 SHEETS STA. TO STA.

F.A.P. RTE.	SECTION	COUNTY	TOTAL SHEETS	SHEET NO.
333	2025-1094-RS	MCHENRY	43	30
TC-26			CONTRACT NO. 80B20	
ILLINOIS FED. AID PROJECT				

TRAFFIC SIGNAL LEGEND

ITEM	EXISTING	PROPOSED	ITEM	EXISTING	PROPOSED	ITEM	EXISTING	PROPOSED
TRAFFIC SIGNAL CABINET			HANDHOLE -SQUARE -ROUND			SIGNAL HEAD -(P) PROGRAMMABLE SIGNAL HEAD -(EV) ELONGATED VISORS		
UNINTERRUPTABLE POWER SUPPLY			DOUBLE HANDHOLE			SIGNAL HEAD WITH BACKPLATE -(RB) RETROREFLECTIVE BACKPLATE -(P) PROGRAMMABLE SIGNAL HEAD -(EV) ELONGATED VISORS		
COMMUNICATION CABINET			HEAVY DUTY HANDHOLE -SQUARE -ROUND			PEDESTRIAN SIGNAL HEAD WITH COUNTDOWN TIMER		
MASTER CONTROLLER			JUNCTION BOX			ILLUMINATED LED SIGN "NO LEFT TURN"/"NO RIGHT TURN"		
MASTER MASTER CONTROLLER			RAILROAD CANTILEVER MAST ARM			ELECTRIC CABLE, SIGNAL, NO. 14 - 2/C, 3/C, 5/C, 7/C		
SERVICE INSTALLATION -(P) POLE MOUNTED			RAILROAD FLASHING SIGNAL			ELECTRIC CABLE, LEAD-IN, NO. 14, 1 PAIR		
SERVICE INSTALLATION -(G) GROUND MOUNTED -(GM) GROUND MOUNTED METERED			RAILROAD CROSSING GATE			SERVICE CABLE, 2/C - NO. 2, NO. 4, NO. 6		
CELLULAR MODEM			RAILROAD CROSSBUCK			GROUND CABLE NO. 6 SOLID COPPER (GREEN), 1/C		
TELEPHONE CONNECTION			RAILROAD CONTROLLER BUNGALOW			ELECTRIC CABLE, TRACER, NO. 14, 1/C		
STEEL MAST ARM ASSEMBLY AND POLE			UNDERGROUND CONDUIT (UC), GALVANIZED STEEL			ELECTRIC CABLE, RAILROAD, NO. 14, 3/C		
ALUMINUM MAST ARM ASSEMBLY AND POLE			TEMPORARY SPAN WIRE, TETHER WIRE, AND CABLE			ELECTRIC CABLE, STREET NAME SIGN NO. 14, 3/C, TYPE SOOW		
STEEL COMBINATION MAST ARM ASSEMBLY AND POLE WITH LUMINAIRE			SYSTEM ITEM			VENDOR CABLE		
SIGNAL POST -(BM) BARREL MOUNTED - TEMPORARY			INTERSECTION ITEM			EMERGENCY VEHICLE PRIORITY LINE SENSOR CABLE, NO. 20, 3/C		
WOOD POLE			REMOVAL ITEM			OUTDOOR RATED NETWORK CABLE		
GUY WIRE			RELOCATE ITEM			FIBER OPTIC CABLE -12F: 12 MULTIMODE -24F: 12 MULTIMODE / 12 SINGLE MODE -36F: 12 MULTIMODE / 24 SINGLE MODE -24SM: 24 SINGLE MODE -48SM: 48 SINGLE MODE		
SIGNAL HEAD			ABANDON ITEM			GROUND ROD -(C) CONTROLLER -(M) MAST ARM -(P) POST -(S) SERVICE		
SIGNAL HEAD WITH BACKPLATE			CONTROLLER CABINET AND FOUNDATION TO BE REMOVED					
SIGNAL HEAD - PROGRAMMABLE			MAST ARM POLE AND FOUNDATION TO BE REMOVED					
FLASHER INSTALLATION -(FS) SOLAR POWERED			SIGNAL POST AND FOUNDATION TO BE REMOVED					
PEDESTRIAN SIGNAL HEAD			DETECTOR LOOP, TYPE I					
PEDESTRIAN PUSH BUTTON -(APS) ACCESSIBLE PEDESTRIAN PUSH BUTTON			PREFORMED DETECTOR LOOP					
RADAR DETECTION SENSOR			WIRELESS DETECTOR SENSOR					
VIDEO DETECTION CAMERA								
RADAR/VIDEO DETECTION ZONE								
PAN, TILT, ZOOM (PTZ) CAMERA								
EMERGENCY VEHICLE LIGHT DETECTOR								
CONFIRMATION BEACON								
WIRELESS INTERCONNECT								
WIRELESS INTERCONNECT RADIO REPEATER								
WIRELESS ACCESS POINT								

MODEL: TS-01A (Sheet)
FILE NAME: c:\p\work\pvt\ts\ts01a.dwg

USER NAME = syed.rizvi	DESIGNED - IP	REVISED -
	DRAWN - IP	REVISED -
	CHECKED - NB/KK	REVISED -
PLOT DATE = 1/30/2026	DATE - 10/15/2025	REVISED -

**STATE OF ILLINOIS
DEPARTMENT OF TRANSPORTATION**

**DISTRICT ONE
STANDARD TRAFFIC SIGNAL DESIGN DETAILS**

SCALE: NONE SHEET 1 OF 7 SHEETS STA. TO STA.

F.A.P. RTE.	SECTION	COUNTY	TOTAL SHEETS	SHEET NO.
333	2025-1094-RS	MCHENRY	43	31
TS-01		CONTRACT NO. 80B20		
ILLINOIS FED. AID PROJECT				

DETECTOR LOOP NOTES:

1. LOOPS SHALL BE SPLICED IN SERIES.
2. SAW-CUTS SHALL BE A MINIMUM WIDTH OF 5/16" AT A DEPTH OF 3". IF IN CONCRETE, THE SAW-CUT DEPTH SHALL BE TO THE TOP OF THE REINFORCEMENT.
3. LOOP CORNERS SHALL BE DRILLED WITH A 2" DIAMETER CORE.
4. EACH PAIR OF LOOP WIRES SHALL BE PLACED IN A SEPARATE EMPTY COILABLE NON-METALLIC CONDUIT FROM THE EDGE OF PAVEMENT TO THE HANDHOLE. SPACING BETWEEN THE HOLES DRILLED IN THE PAVEMENT SHALL NOT BE LESS THAN 6". EMPTY COILABLE NON-METALLIC CONDUIT SHALL BE INCLUDED IN THE COST OF THE DETECTOR LOOP PAY ITEM.
5. THE NUMBER OF LOOP TURNS SHALL BE AS RECOMMENDED BY THE AMPLIFIER MANUFACTURER. ALL ADJACENT SIDES OF THE LOOPS SHALL BE INSTALLED IN SUCH A WAY THAT THE CURRENT FLOW IS IN THE SAME DIRECTION TO REINFORCE ITS MAGNETIC FIELDS FOR SMALL VEHICLE DETECTION.
6. EACH LEAD-IN CABLE SHALL BE IDENTIFIED AND PERMANENTLY TAGGED IN THE HANDHOLE. EACH LEAD-IN CABLE TAG SHALL INDICATE THE LOCATION OF THE LOOP, LOOP NUMBER, LOOP DIRECTION (IN OR OUT), AND LOOP ROTATION (CLOCKWISE/COUNTERCLOCKWISE) IN WATER PROOF INK. SEE DETECTOR LOOP LEAD-IN CABLE TAG DETAIL. THE CONTRACTOR SHALL MARK THE LOOP LOCATIONS ON THE RECORD DRAWINGS AND PRESENT THEM TO THE ENGINEER AFTER THE FINAL INSPECTION.
7. ALL LOOP CABLE SHALL BE FASTENED WITH PLASTIC TIE WRAP TO THE HANDHOLE HOOKS.
8. IN ASPHALT PAVEMENT, LOOPS SHOULD BE PLACED IN THE BINDER AND THE DIVE HOLES MARKED AT THE CURB WITH A SAW-CUT. THE SAW-CUT SHALL BE CUT IN ACCORDANCE WITH LOCAL AND E.P.A. DUST CONTROL REQUIREMENTS. DETECTOR LOOP(S) SHALL NOT BE INSTALLED IN WET CONDITIONS AND THE SAW-CUTS MUST BE FREE OF DEBRIS AND RESIDUE SUCH AS DUST AND WATER WHICH IS TO BE ACHIEVED BY THE USE OF COMPRESSED AIR, WIRE BRUSHING AND HEAT DRYING ACCORDING TO SEALANT MANUFACTURER REQUIREMENTS. THE DETECTOR WIRE SHALL BE HELD IN PLACE BY THE USE OF FORM WEDGES. WEDGES SHALL BE SPACED NO MORE THAN 18" APART.
9. LOOP SPLICES SHALL BE SOLDERED USING A SOLDERING IRON. BLOW TORCHES OR OTHER DEVICES WHICH OXIDIZE COPPER CABLE SHALL NOT BE ALLOWED FOR SOLDERING OPERATIONS.
10. PREFORMED DETECTOR LOOPS SHALL BE USED WHERE NEW CONCRETE PAVEMENT IS PROPOSED. THE INSTALLATION OF PREFORMED LOOPS SHALL BE IN ACCORDANCE WITH THE DISTRICT 1 SPECIFICATIONS OR AS DIRECTED BY THE ENGINEER.

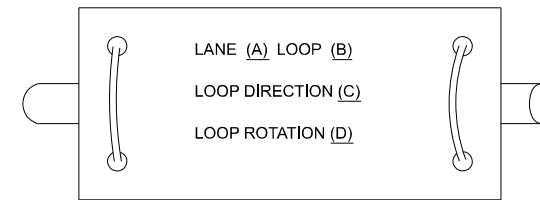

- A. LANE 1 IS THE LANE CLOSEST TO THE CENTERLINE OF THE ROADWAY.
- B. LOOP #1 IS THE LOOP CLOSEST TO THE INTERSECTION.
- C. LABEL LOOP CABLE "IN" OR LOOP CABLE "OUT".
- D. LABEL LOOP CABLE CLOCKWISE OR LOOP CABLE COUNTERCLOCKWISE.

DETECTOR LOOP LEAD-IN CABLE TAG

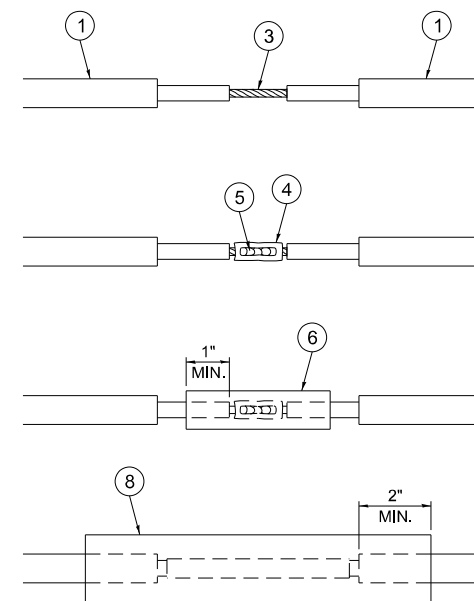

LOOP-TO-LOOP SPLICE DETAIL

- 1 DETECTOR LOOP CABLE.
- 2 DETECTOR LOOP LEAD-IN CABLE
- 3 BARE CONDUCTORS TWISTED TOGETHER.
- 4 BUTT SPLICE CRIMP CONNECTOR.
- 5 SPLICE SOLDERED WITH ROSIN CORE FLUX. ALL EXPOSED SURFACES OF THE SOLDER SHALL BE SMOOTH. THE SPLICES SHALL BE STAGGERED.
- 6 WCSMW 30/100 HEAT SHRINK TUBE, 3" MINIMUM LENGTH, UNDERWATER GRADE.
- 7 SELF-INFUSED, SILICONE ELECTRICAL TAPE TIGHTLY WRAPPED AROUND CABLES.
- 8 WCS 200/750 HEAT SHRINK TUBE, 8" MINIMUM LENGTH, UNDERWATER GRADE.

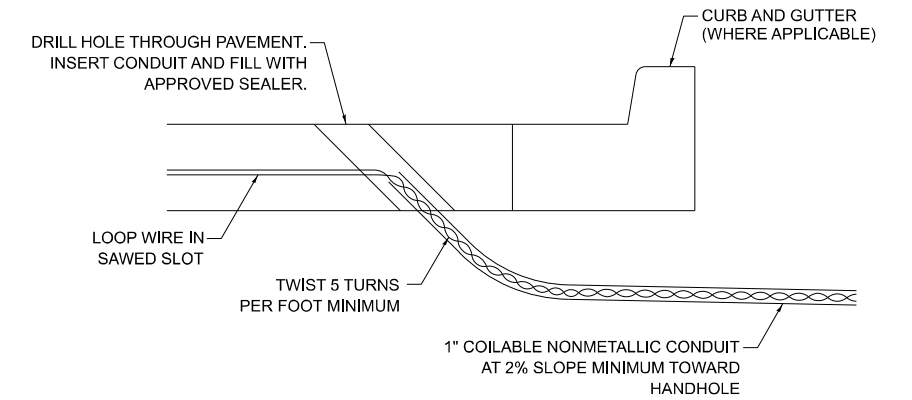

DETECTOR LOOP DIVE DETAIL

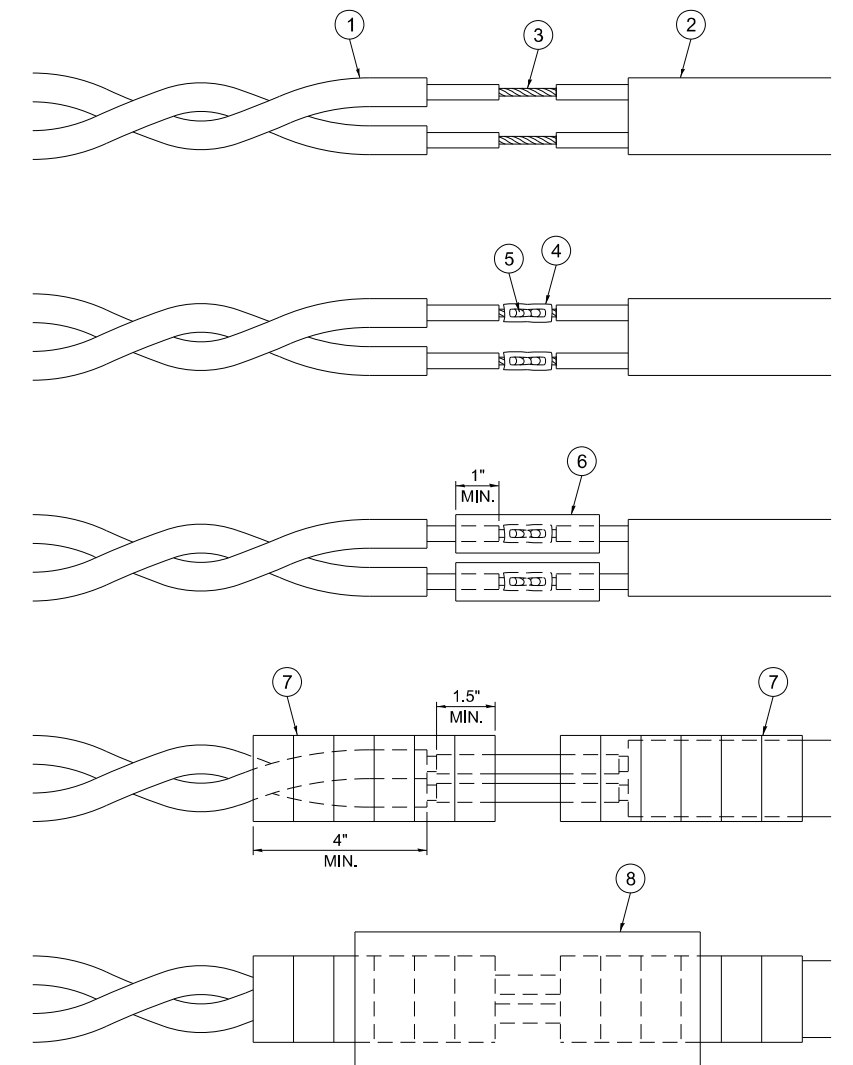

LOOP-TO-CONTROLLER SPLICE DETAIL

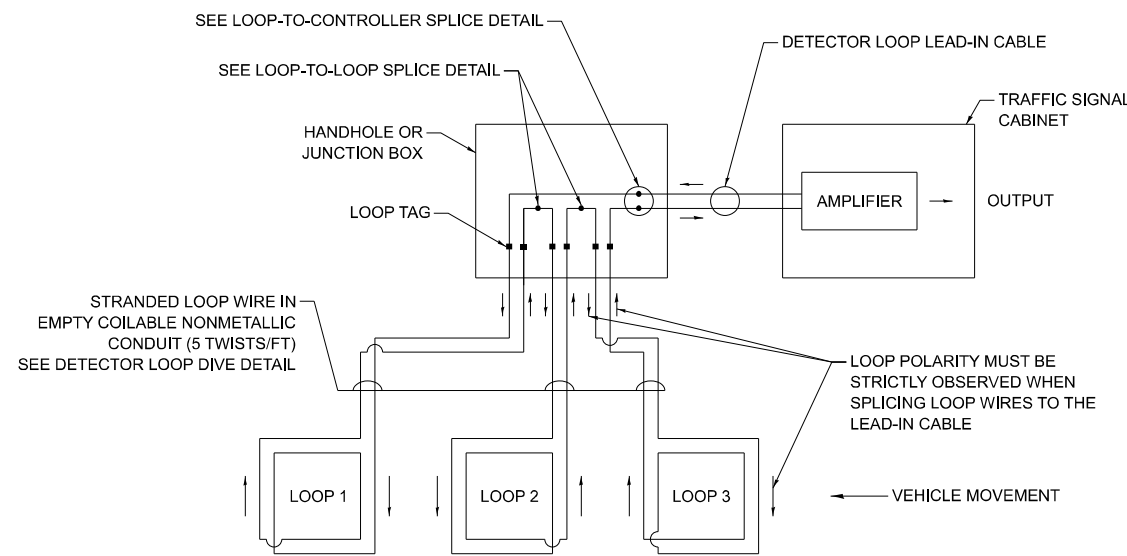

DETECTOR LOOP WIRING SCHEMATIC

STATE OF ILLINOIS
DEPARTMENT OF TRANSPORTATION

DISTRICT ONE
STANDARD TRAFFIC SIGNAL DESIGN DETAILS

SCALE: NONE SHEET 2 OF 7 SHEETS STA. TO STA.

F.A.P. RTE.	SECTION	COUNTY	TOTAL SHEETS	SHEET NO.
333	2025-1094-RS	MCHENRY	43	32
TS-01			CONTRACT NO. 80B20	
ILLINOIS FED. AID PROJECT				

MODEL: TS-01B (Sheet)
FILE NAME: c:\p\work\traffic\syed.a.rizvi@illinois.gov\1153888\0117325-shr-Dist56s.dgn

USER NAME = syed.rizvi	DESIGNED - IP	REVISED -
	DRAWN - IP	REVISED -
	CHECKED - NB/KK	REVISED -
PLOT DATE = 1/30/2026	DATE - 10/15/2025	REVISED -

NOTES:

1. THE MAST ARM MOUNTED SIGNAL HEADS SHALL BE CENTERED ON THE LANES OR AS SHOWN ON THE TRAFFIC SIGNAL PLANS.
2. REFER TO THE TRAFFIC SIGNAL EQUIPMENT OFFSET MINIMUMS TABLE.
3. A 4' MINIMUM UNOBSTRUCTED PEDESTRIAN ACCESS ROUTE SHALL BE MAINTAINED.
4. THE PUSH-BUTTON SHALL BE LOCATED 5' OR LESS FROM THE OUTSIDE EDGE OF THE MARKED CROSSWALK FARTHEST FROM THE INTERSECTION FOR THE CROSSWALK THAT THE PUSH-BUTTON CONTROLS.
5. IF THE MAST ARM POLE OR SIGNAL POST WHERE THE PUSH-BUTTON IS TO BE INSTALLED IS NOT IMMEDIATELY ADJACENT TO THE SIDEWALK, PROVIDE A FIRM, STABLE, AND SLIP RESISTANT SURFACE UP TO THE MAST ARM POLE OR SIGNAL POST. THE MINIMUM PAVED AREA IN FRONT OF THE PUSH-BUTTON SHALL BE 2.5' X 4'. IF THIS DOES NOT MEET THE REQUIREMENT STATED IN NOTE 3, A SEPARATE PEDESTRIAN SIGNAL POST SHALL BE INSTALLED TO PLACE THE PUSH-BUTTON ADJACENT TO THE SIDEWALK SURFACE.
6. THE HEIGHT OF THE PEDESTRIAN PUSH-BUTTON SHALL BE 36". IF APPROVED BY THE AREA TRAFFIC SIGNAL ENGINEER, THE PUSH-BUTTON MAY BE LOCATED AT A HEIGHT BETWEEN 30" AND 42". THE HEIGHT OF THE EQUESTRIAN PUSH-BUTTON SHALL BE 72" OR AS DIRECTED BY THE ENGINEER.
7. THE FACE OF THE PUSH-BUTTON SHALL BE PARALLEL TO THE CROSSWALK IT CONTROLS.
8. THE PUSH-BUTTON SHALL BE LOCATED BEHIND THE DETECTABLE WARNING.
9. WHERE A PUSH-BUTTON IS BEING INSTALLED ON A MAST ARM POLE OR SIGNAL POST ADJACENT TO THE PEDESTRIAN ACCESS ROUTE, THE PROPOSED FOUNDATION SHALL BE INSTALLED WITHIN THE SIDE CURB IN ORDER TO MEET THE 10" REACH REQUIREMENT.
10. THE SIDEWALK PANEL IN FRONT OF THE PUSH-BUTTON SHALL HAVE A SLOPE LESS THAN 5%.
11. WHERE TWO PEDESTRIAN PUSH-BUTTONS ARE PROVIDED ON THE SAME CORNER, THEY SHALL BE 10' OR MORE APART. EXCEPTION: IN ALTERATIONS WHERE TECHNICALLY INFEASIBLE TO PROVIDE 10' SEPARATION BETWEEN PUSH-BUTTONS ON THE SAME CORNER.
12. CORRESPONDING PEDESTRIAN EQUIPMENT (SIGNAL HEAD AND PUSH-BUTTON) SHALL BE INSTALLED ON THE SAME POST CLOSEST TO THE CROSSWALK IT CONTROLS.
13. PEDESTRIAN SIGNAL HEADS INSTALLED ON MAST ARM POLES OR SIGNAL POSTS SHALL BE MOUNTED WITH THE BOTTOM OF THE SIGNAL HOUSING (INCLUDING BRACKETS) NOT LESS THAN 8' OR MORE THAN 10' ABOVE SIDEWALK LEVEL. PEDESTRIAN SIGNAL HEADS INSTALLED ON PEDESTRIAN SIGNAL POSTS SHALL BE MOUNTED WITH THE BOTTOM OF THE SIGNAL HOUSING (INCLUDING BRACKETS) NOT LESS THAN 8' ABOVE SIDEWALK LEVEL. THE PEDESTRIAN SIGNAL HEADS SHALL BE POSITIONED AND ADJUSTED TO PROVIDE MAXIMUM VISIBILITY AT THE BEGINNING OF THE CONTROLLED CROSSWALK.
14. THE LOCATIONS OF THE PEDESTRIAN PUSH-BUTTONS AND PEDESTRIAN SIGNAL HEADS SHALL MEET THE REQUIREMENTS OF THE MUTCD, PROWAG, AND THE REQUIREMENTS ON THIS DETAIL SHEET.

TRAFFIC SIGNAL MAST ARM AND SIGNAL POST

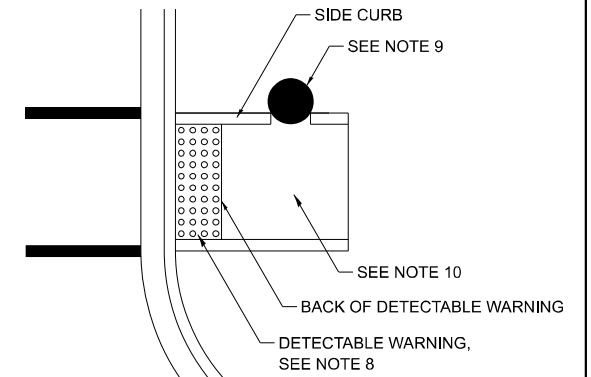
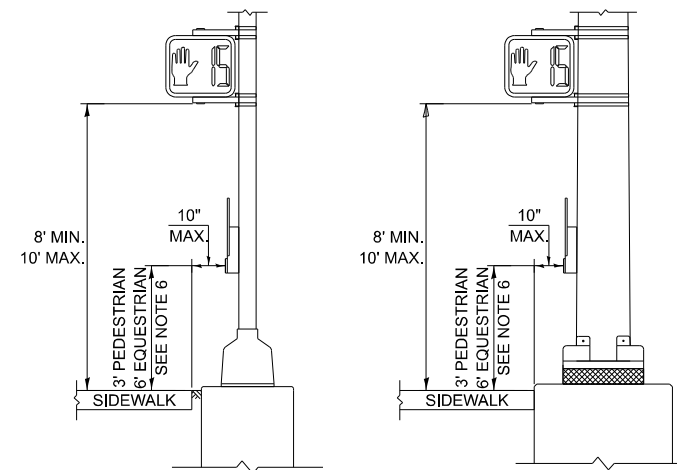
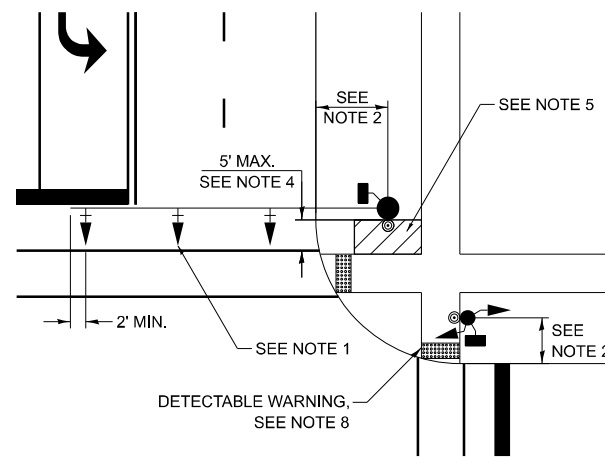

PEDESTRIAN SIGNAL POST

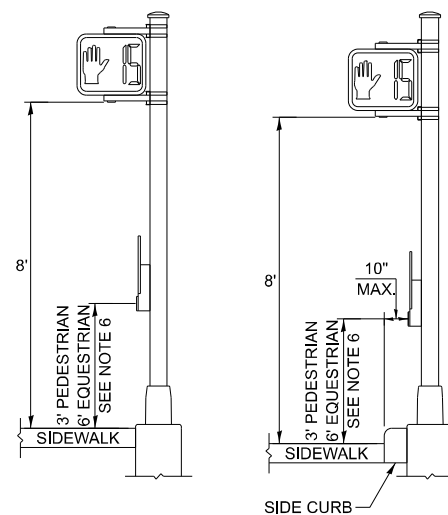
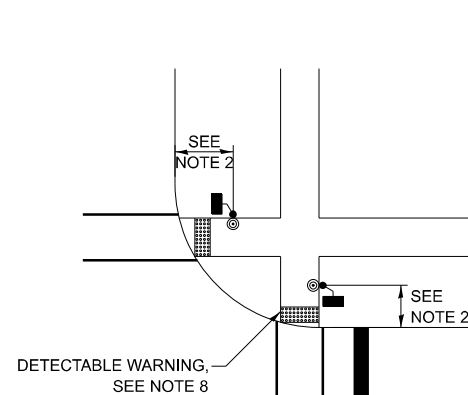

PUSH-BUTTON LOCATIONS

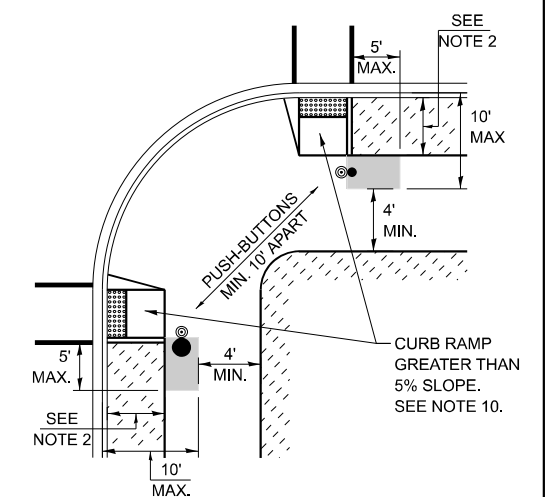
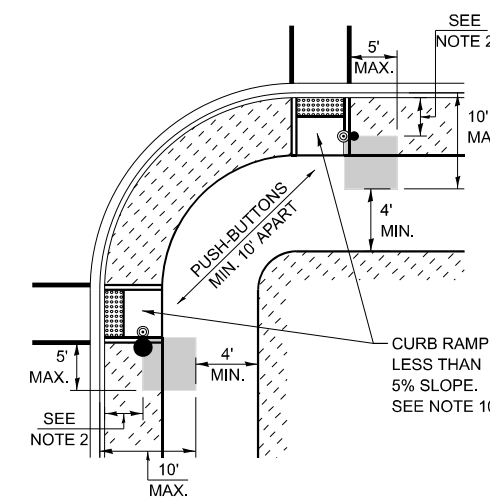

TRAFFIC SIGNAL EQUIPMENT	BARRIER CURB (MINIMUM DISTANCE FROM THE BACK OF CURB TO THE CENTER OF THE FOUNDATION)	SHOULDER / NON-BARRIER CURB (MINIMUM DISTANCE FROM THE EDGE LINE OF THE RIGHT-MOST LANE TO THE CENTER OF THE FOUNDATION)
MAST ARM ASSEMBLY AND POLE	6'	SHOULDER WIDTH + 2', MINIMUM 10'
SIGNAL POST	4'	SHOULDER WIDTH + 2', MINIMUM 10'
PEDESTRIAN SIGNAL POST	4'	4' - SEE NOTE 2
TEMPORARY WOOD POLE	6'	SHOULDER WIDTH + 2', MINIMUM 10'
TRAFFIC SIGNAL CABINET	6' - SEE NOTE 3	SHOULDER WIDTH + 6', MINIMUM 16' - SEE NOTE 3
SERVICE CABINET	6' - SEE NOTE 3	SHOULDER WIDTH + 6', MINIMUM 16' - SEE NOTE 3

TRAFFIC SIGNAL EQUIPMENT OFFSET MINIMUMS

NOTES:

1. CONTACT THE AREA TRAFFIC SIGNAL ENGINEER FOR ASSISTANCE LOCATING THE TRAFFIC SIGNAL EQUIPMENT WHEN THERE ARE CONFLICTS AND THE MINIMUM OFFSET DISTANCES CANNOT BE MET.
2. MINIMUM DISTANCE FROM THE BACK OF THE DETECTABLE WARNING.
3. MINIMUM DISTANCE TO THE ROADWAY SIDE OF THE FOUNDATION.
4. ANY CHANGES TO THE OFFSETS OF THE FOUNDATIONS FROM THE MINIMUM DISTANCES LISTED IN THE "TRAFFIC SIGNAL EQUIPMENT OFFSET" TABLE AND THE TRAFFIC SIGNAL PLAN COULD AFFECT THE PLACEMENT OF THE TRAFFIC SIGNAL HEADS, PEDESTRIAN SIGNAL HEADS, AND THE PEDESTRIAN PUSH-BUTTONS. THE SIGNAL HEAD PLACEMENT ON THE MAST ARMS SHALL REMAIN AS PER THE TRAFFIC SIGNAL PLAN AND THE "TRAFFIC SIGNAL MAST ARM AND SIGNAL POST" DETAIL ABOVE. THE PROPOSED MAST ARM LENGTHS MAY NEED TO BE REVISED TO MEET THESE REQUIREMENTS. THE LOCATIONS OF THE PEDESTRIAN PUSH-BUTTONS AND PEDESTRIAN SIGNAL HEADS SHALL MEET THE REQUIREMENTS OF THE MUTCD, PROWAG, AND THE REQUIREMENTS ON THIS DETAIL SHEET.

MODEL: TS-01C (Sheet)
FILE NAME: c:\p\work\projects\ts\ts01c\illinois.gov\1153888\0117325-shh-Dist56s.dgn

USER NAME = syed.rizvi	DESIGNED - IP	REVISED -
	DRAWN - IP	REVISED -
	CHECKED - NB/IKK	REVISED -
PLOT DATE = 1/30/2026	DATE - 10/15/2025	REVISED -

**STATE OF ILLINOIS
DEPARTMENT OF TRANSPORTATION**

DISTRICT ONE STANDARD TRAFFIC SIGNAL DESIGN DETAILS		
SCALE: NONE	SHEET 3 OF 7 SHEETS	STA. TO STA.

F.A.P. RTE.	SECTION	COUNTY	TOTAL SHEETS	SHEET NO.
333	2025-1094-RS	MCHENRY	43	33
TS-01		CONTRACT NO. 80B20		
ILLINOIS FED. AID PROJECT				

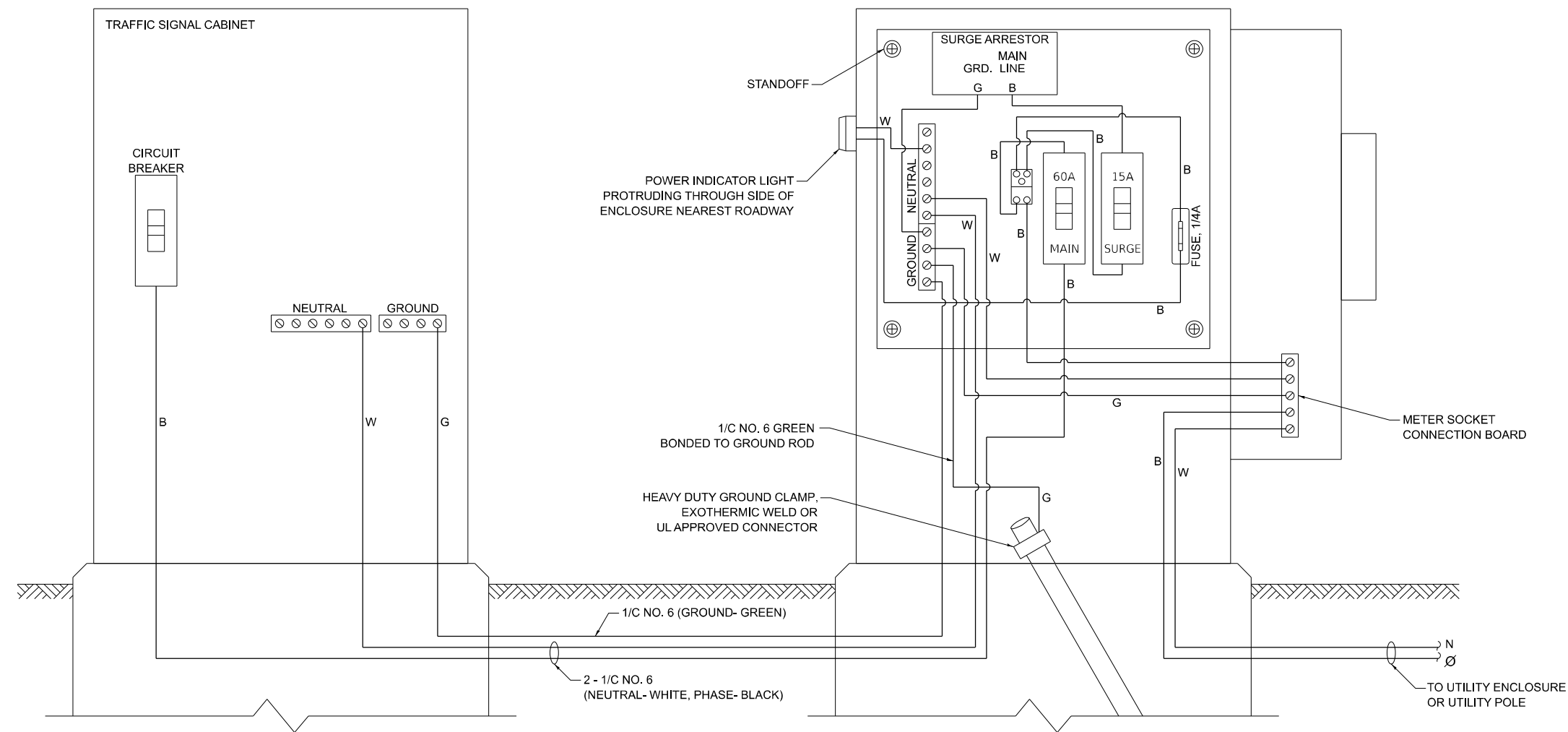

NOTES:

1. THE GROUND MOUNTED SERVICE CABINET IS TO BE LOCATED BETWEEN THE TRAFFIC SIGNAL CABINET AND THE UTILITY CONNECTION, PREFERABLY 20' TO 50' FROM THE TRAFFIC SIGNAL CONTROLLER CABINET.
2. ELECTRIC SERVICE PANELS SHALL BE CONSTRUCTED TO UL STD. 508, INDUSTRIAL CONTROL PANEL, AND CARRY THE UL LABEL.
3. ALL WIRING SHALL BE NEATLY DRESSED AND SUPPORTED.
4. THE METER SOCKET IS TO BE PROVIDED BY THE CONTRACTOR. THE METER IS TO BE PROVIDED BY THE UTILITY COMPANY.

ELECTRIC SERVICE WIRING DIAGRAM IN GROUND MOUNTED SERVICE CABINET

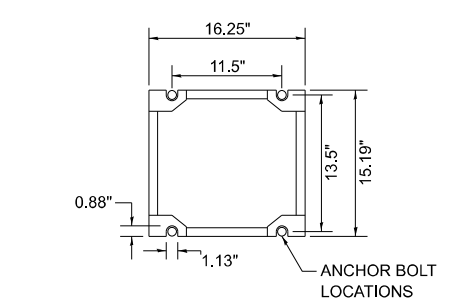
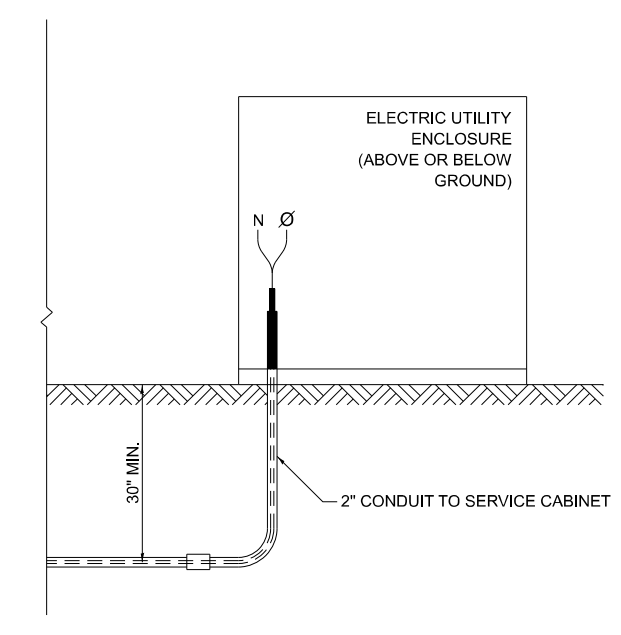
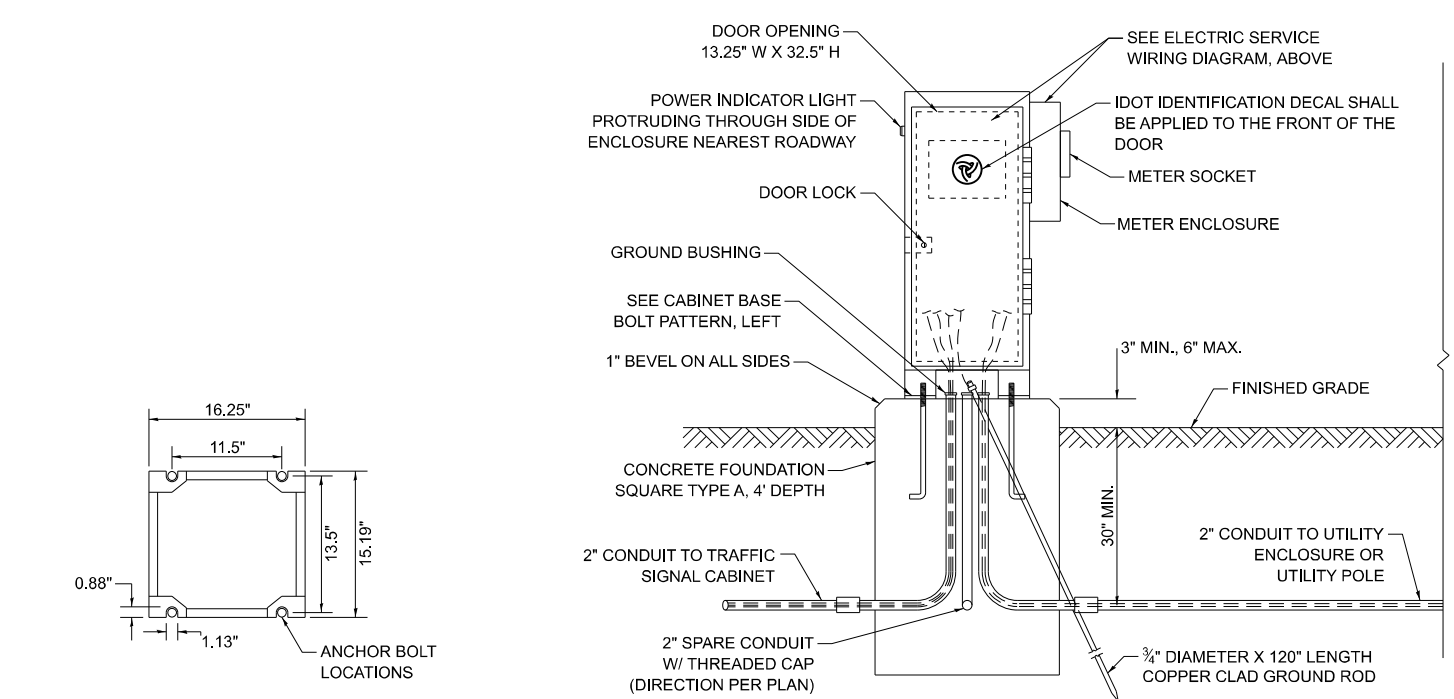
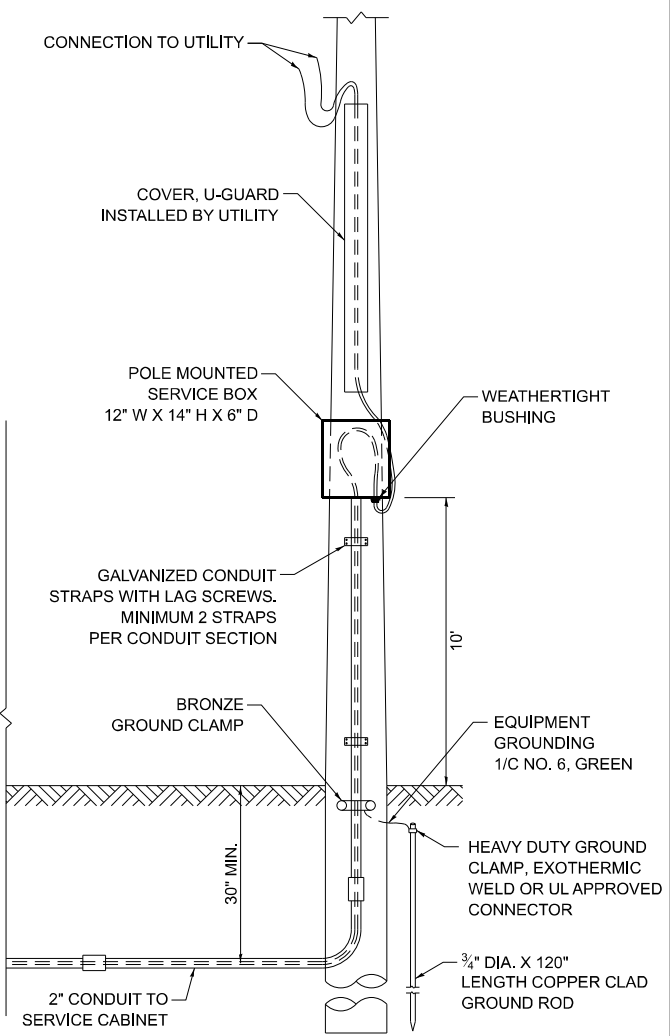

CABINET BASE BOLT PATTERN

SERVICE INSTALLATION - GROUND MOUNTED WITH METER

CONNECTION TO UTILITY ENCLOSURE

CONNECTION TO UTILITY POLE

MODEL: TS-01D (Sheet) FILE NAME: c:\p\work\projects\ts\ts.dwg

USER NAME = syed.rizvi	DESIGNED - IP	REVISED -
	DRAWN - IP	REVISED -
	CHECKED - NB/KK	REVISED -
PLOT DATE = 1/30/2026	DATE - 10/15/2025	REVISED -

**STATE OF ILLINOIS
DEPARTMENT OF TRANSPORTATION**

**DISTRICT ONE
STANDARD TRAFFIC SIGNAL DESIGN DETAILS**

SCALE: NONE SHEET 4 OF 7 SHEETS STA. TO STA.

F.A.P RTE.	SECTION	COUNTY	TOTAL SHEETS	SHEET NO.
333	2025-1094-RS	MCHENRY	43	34
TS-01			CONTRACT NO. 80B20	
ILLINOIS FED. AID PROJECT				

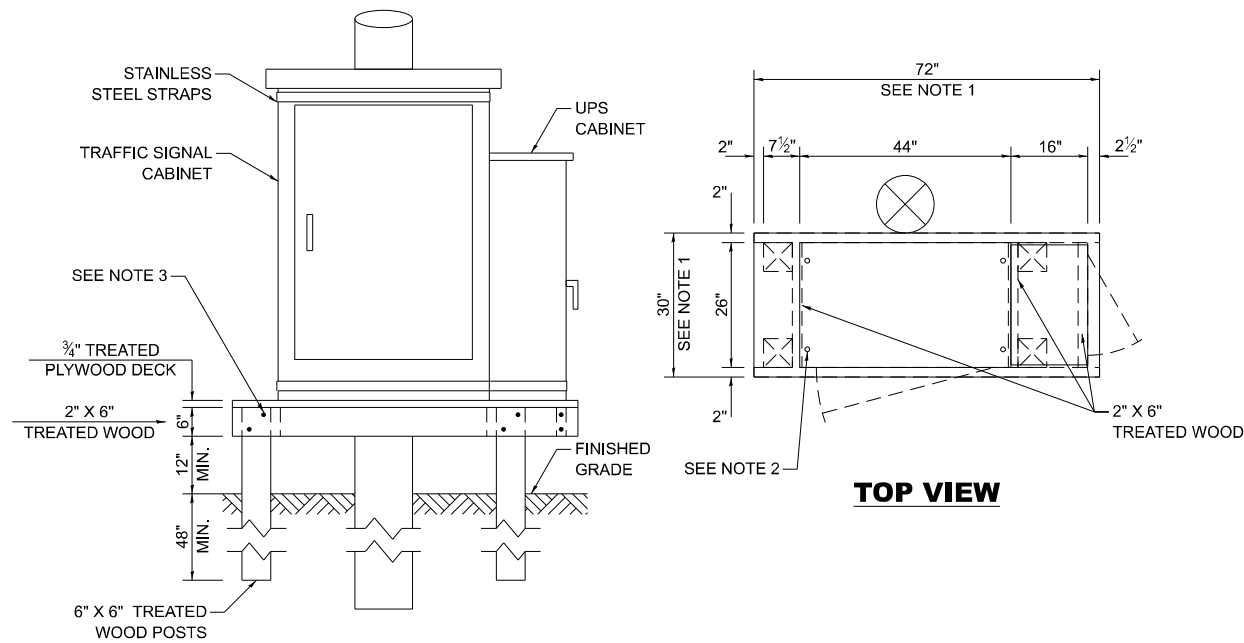

NOTES:

1. THE PLATFORM SIZE IS BASED ON A TRAFFIC SIGNAL CABINET TYPE IV WITH BASE DIMENSIONS OF 26" X 44" AND UNINTERRUPTABLE POWER SUPPLY CABINET WITH BASE DIMENSIONS OF 16" X 25". ADJUST THE PLATFORM SIZE TO FIT THE BASE DIMENSIONS OF THE CABINET SUPPLIED.
2. DRILLED HOLES THROUGH THE PLATFORM ARE TO MATCH THE TRAFFIC SIGNAL CABINET BOLT TEMPLATE. THE CABINET SHALL BE FASTENED TO THE PLATFORM WITH CARRIAGE BOLTS, WASHERS, AND NUTS.
3. ALL WOOD SUPPORT FRAMING SHALL BE FASTENED TO THE WOOD POSTS WITH 2 LAG SCREWS FOR EACH CONNECTION.

TEMPORARY TRAFFIC SIGNAL CABINET WOOD SUPPORT PLATFORM

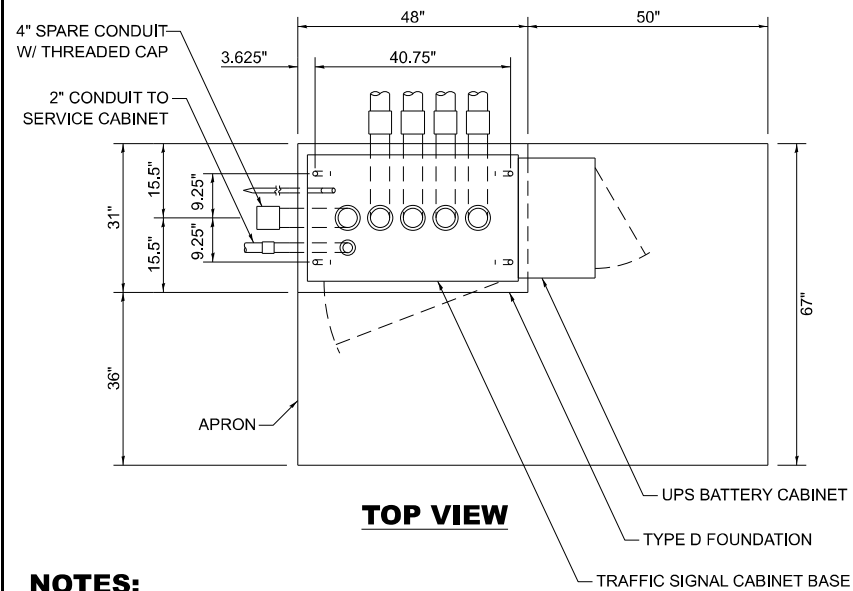

NOTES:

1. THE TOP OF THE FOUNDATION SHALL BE HIGHER THAN THE TOP OF THE DOUBLE HANDHOLE.

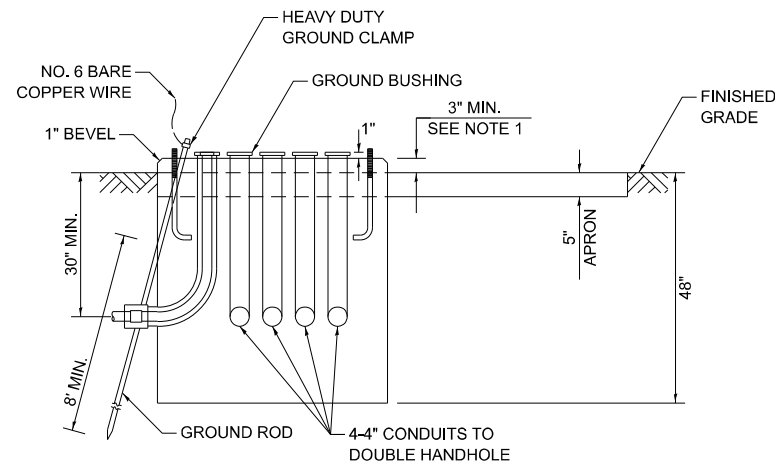

TYPE D FOUNDATION TYPE IV AND TYPE V TRAFFIC SIGNAL CABINET AND UPS BATTERY CABINET

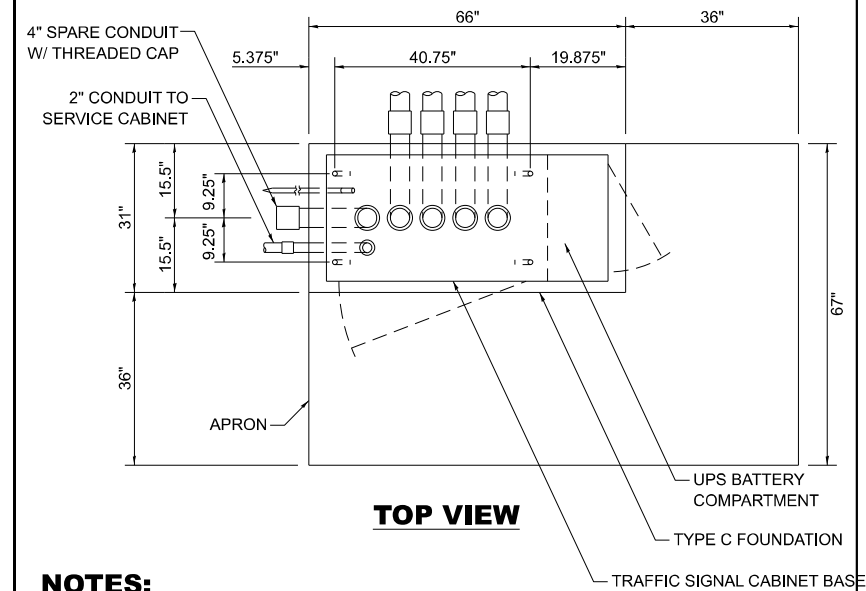

NOTES:

1. THE TOP OF THE FOUNDATION SHALL BE HIGHER THAN THE TOP OF THE DOUBLE HANDHOLE.

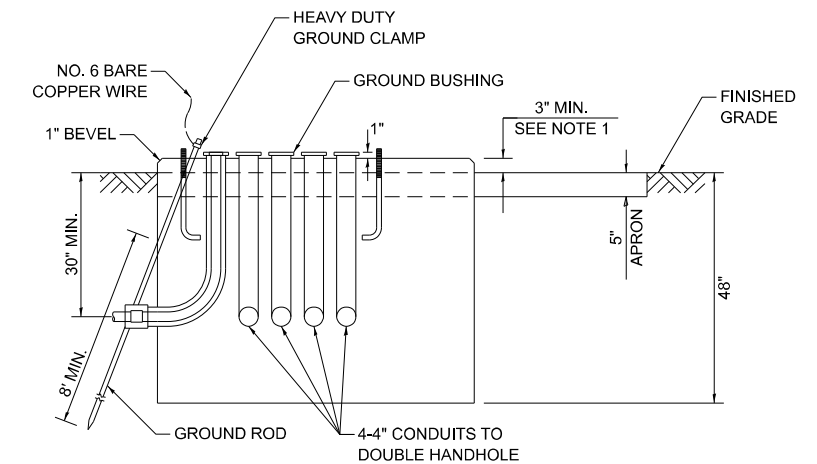

TYPE C FOUNDATION SUPER P AND SUPER R TRAFFIC SIGNAL CABINETS

MAST ARM LENGTH	FOUNDATION DEPTH	FOUNDATION DIAMETER	SPIRAL DIAMETER	QUANTITY OF REBARS	SIZE OF REBARS
LESS THAN 30'	10'	30"	24"	8	#6
GREATER THAN OR EQUAL TO 30' AND LESS THAN 40'	13.5'	30"	24"	8	#6
	11'	36"	30"	12	#7
GREATER THAN OR EQUAL TO 40' AND LESS THAN 50'	13'	36"	30"	12	#7
GREATER THAN OR EQUAL TO 50' AND UP TO 55'	15'	36"	30"	12	#7
GREATER THAN OR EQUAL TO 56' AND LESS THAN 65'	21'	42"	36"	16	#8
GREATER THAN OR EQUAL TO 65' AND UP TO 75'	25'	42"	36"	16	#8

DEPTH OF MAST ARM FOUNDATIONS, TYPE E

FOUNDATION	DEPTH
TYPE A - SIGNAL POST, SERVICE CABINET	4'
TYPE C - TRAFFIC SIGNAL CABINET WITH UPS	4'
TYPE D - TRAFFIC SIGNAL CABINET	4'

DEPTH OF FOUNDATIONS TYPES A, C & D

VERTICAL CABLE	LENGTH
MAST ARM MOUNTED SIGNAL HEAD (L = MAST ARM LENGTH - DISTANCE TO SIGNAL HEAD FROM END OF ARM)	20'+L
BRACKET MOUNTED SIGNAL HEAD (MAST ARM POLE OR SIGNAL POLE)	13'
PEDESTRIAN SIGNAL HEAD	10'
PEDESTRIAN PUSH BUTTON	6'
SERVICE INSTALLATION POLE MOUNT TO SERVICE DROP	13.5'
SERVICE INSTALLATION POLE MOUNT TO GROUND	13.5'
SERVICE INSTALLATION GROUND MOUNT	6'
FOUNDATION (SIGNAL POST, MAST ARM, TRAFFIC SIGNAL CABINET, SERVICE CABINET)	3'

VERTICAL CABLE LENGTH

CABLE SLACK	LENGTH
HANDHOLE	6.5'
DOUBLE HANDHOLE	13'
SIGNAL POST	2'
MAST ARM	2'
TRAFFIC SIGNAL CABINET OR SERVICE CABINET	1.5'
FIBER OPTIC CABLE AT TRAFFIC SIGNAL CABINET	13'
GROUND CABLE AT SIGNAL POST, MAST ARM, OR CABINET	1.5'
GROUND CABLE AT HANDHOLE OR DOUBLE HANDHOLE	6.5'
GROUND CABLE BETWEEN HANDHOLE FRAME AND COVER	5'

CABLE SLACK LENGTH

TYPE E FOUNDATION NOTES:

1. FOR STANDARD AND COMBINATION MAST ARM ASSEMBLIES. FOUNDATION DEPTHS FOR STANDARD DUAL MAST ARMS WITH THE LONGEST ARM LENGTH UP TO AND INCLUDING 55' SHALL BE INCREASE BY 1' OF THAT SHOWN IN THE TABLE, BASED ON THE LONGER OF THE TWO ARMS.
2. SEE STATE STANDARD 878001 CONCRETE FOUNDATION DETAILS FOR MORE INFORMATION.

STATE OF ILLINOIS
DEPARTMENT OF TRANSPORTATION

DISTRICT ONE
STANDARD TRAFFIC SIGNAL DESIGN DETAILS

SCALE: NONE SHEET 5 OF 7 SHEETS STA. TO STA.

F.A.P. RTE.	SECTION	COUNTY	TOTAL SHEETS	SHEET NO.
333	2025-1094-RS	MCHENRY	43	35
TS-01		CONTRACT NO. 80B20		
ILLINOIS FED. AID PROJECT				

MODEL: TS-01E (Sheet)
FILE NAME: c:\p\work\traffic\signal\ts01e\ts01e.dwg

USER NAME = syed.rizvi	DESIGNED - IP	REVISED -
	DRAWN - IP	REVISED -
	CHECKED - NB/KK	REVISED -
PLOT DATE = 1/30/2026	DATE - 10/15/2025	REVISED -

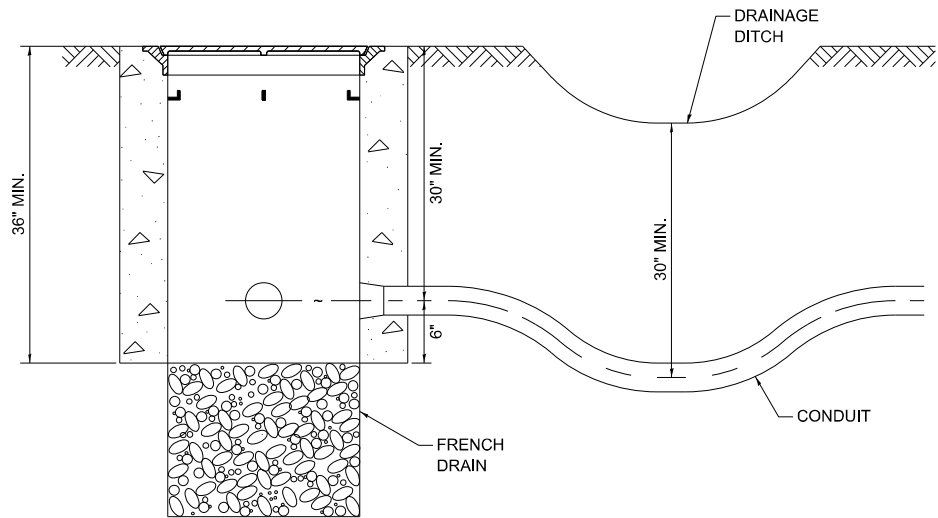

NOTES:

1. THE CONDUIT DEPTH SHALL BE A MINIMUM OF 30" BELOW THE BOTTOM OF THE DRAINAGE DITCH OR ANY SLOPING GROUND.
2. THE MINIMUM CONDUIT DEPTH APPLIES TO ALL CONDUIT PLACED UNDER ROADWAY PAVEMENT, MULTI-USE PATHS, SIDEWALKS AND SOIL SURFACES.
3. THE MINIMUM CONDUIT DEPTH APPLIES TO ALL HANDHOLES, HEAVY DUTY HANDHOLES AND DOUBLE HANDHOLES.

HANDHOLE WITH MINIMUM CONDUIT DEPTH

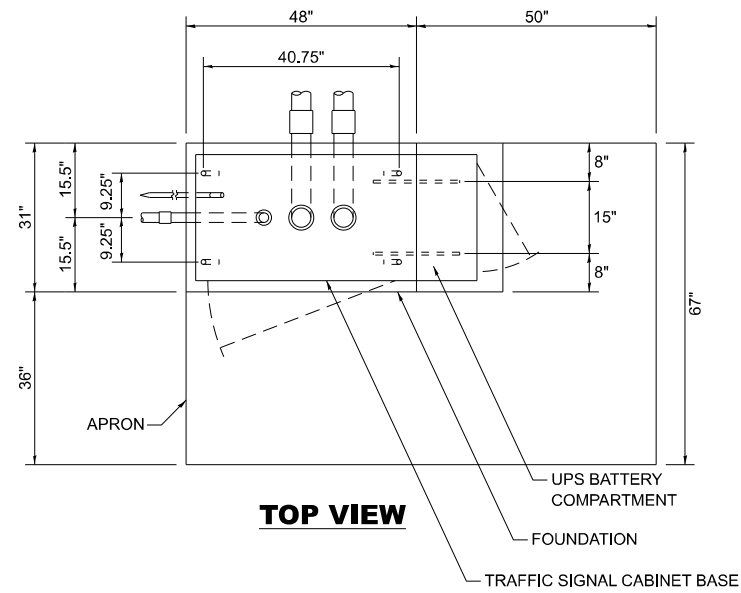

TOP VIEW

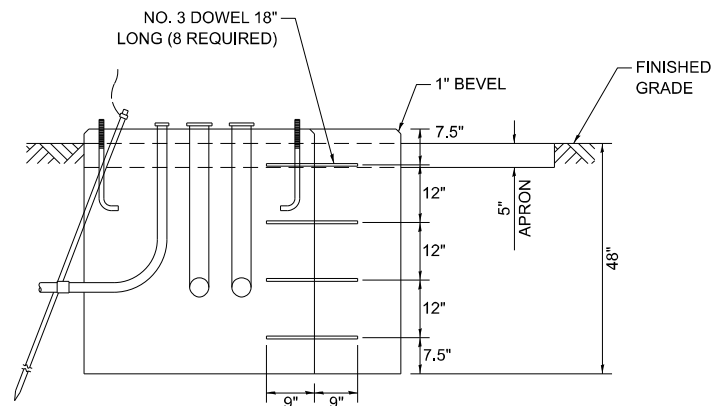

MODIFY EXISTING TYPE "D" FOUNDATION TO TYPE "C" FOUNDATION

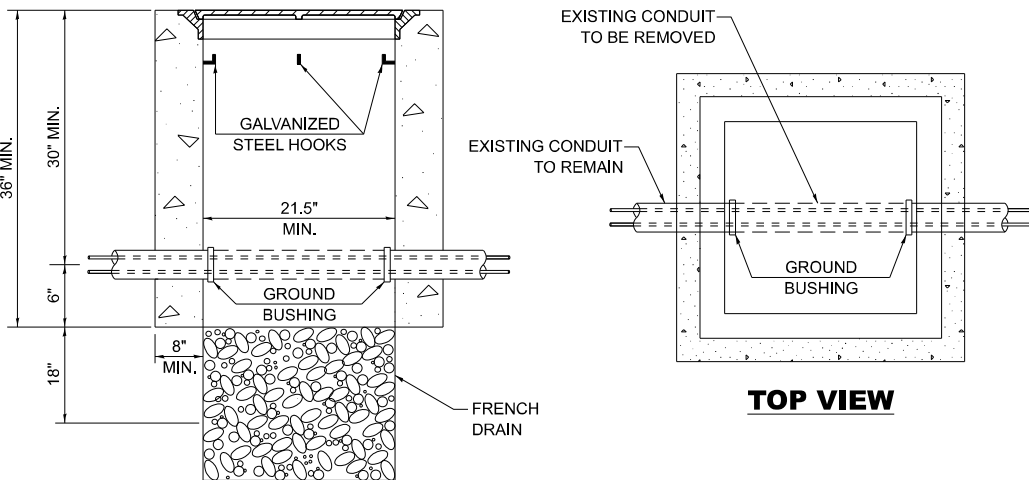

TOP VIEW

NOTES:

1. HANDHOLE CONSTRUCTED PER STATE STANDARD 814001.
2. REMOVAL OF THE EXISTING CONDUIT FROM THE HANDHOLE AND THE INSTALLATION OF THE CONDUIT BUSHINGS SHALL BE INCLUDED WITH THE COST OF THE HANDHOLE.

HANDHOLE TO INTERCEPT EXISTING CONDUIT

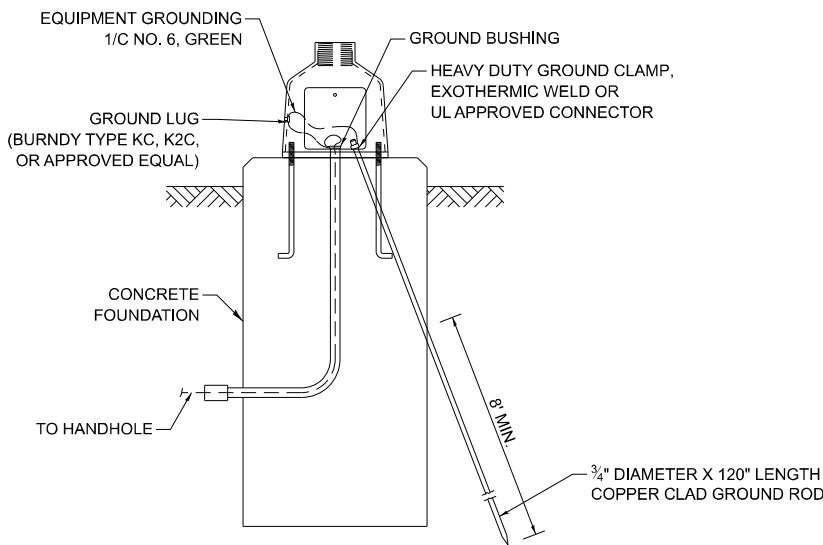

MAST ARM / POST GROUNDING DETAIL

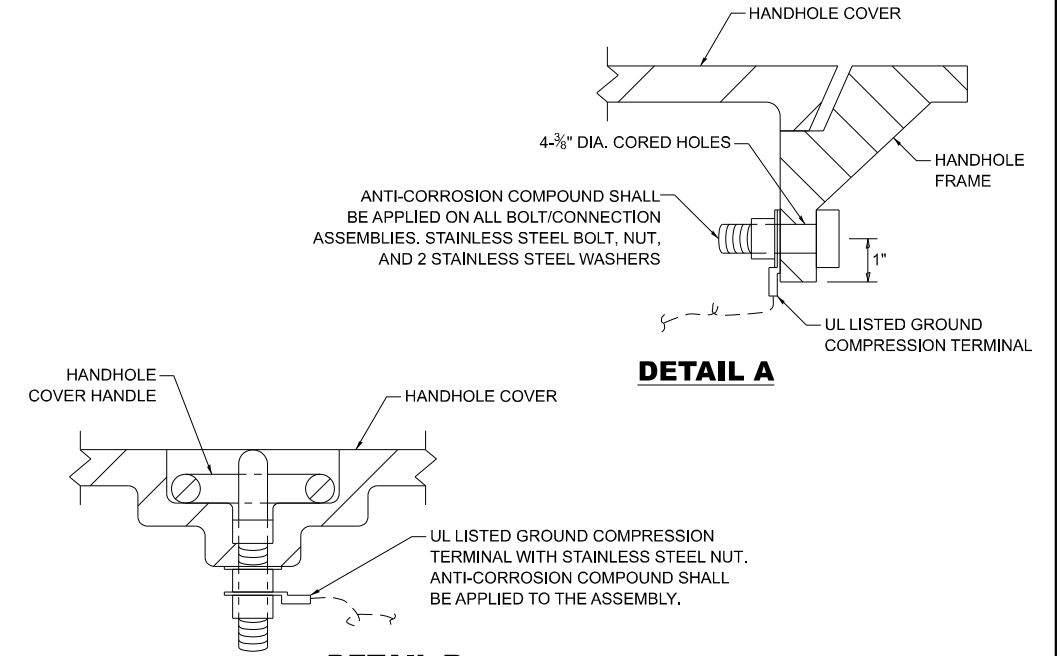

DETAIL A

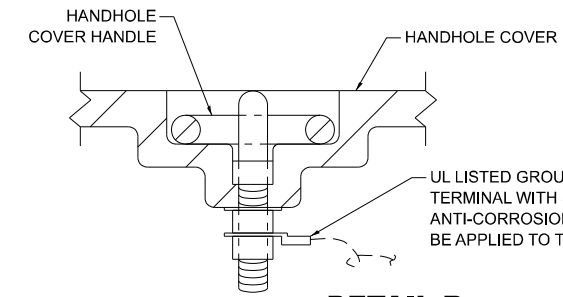

DETAIL B

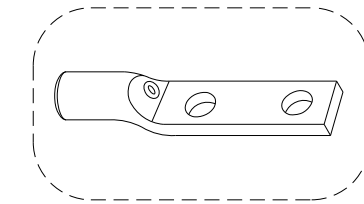

HEAVY-DUTY COMPRESSION TERMINAL (BURNDY TYPE YGHA OR APPROVED EQUAL)

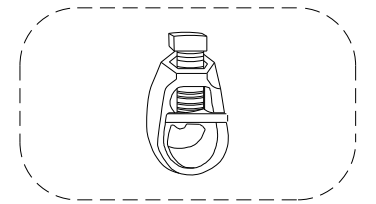

3/4" HEAVY-DUTY GROUND ROD CLAMP BRONZE OR COPPER, UL APPROVED (BURNDY TYPE GRC OR APPROVED EQUAL)

NOTES:

1. CONDUIT THAT HAS BEEN DRILLED INTO AN EXISTING HANDHOLE WILL REQUIRE A GROUND BUSHING FOR THE CONDUIT TO BE PROPERLY GROUNDED.
2. GROUND CABLE SHALL BE LOOPED OVER HOOKS IN THE HANDHOLES. 6.5' OF SLACK SHALL BE PROVIDED IN SINGLE AND DOUBLE HANDHOLES. 5' OF SLACK SHALL BE PROVIDED BETWEEN THE FRAME AND COVER.

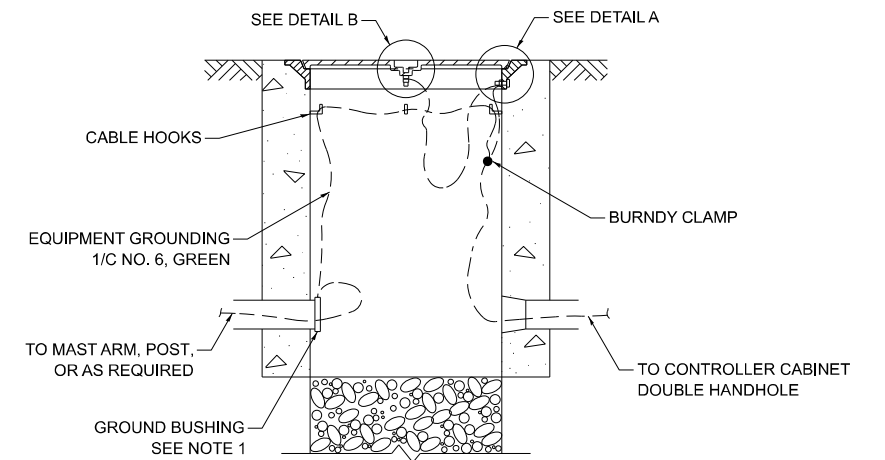

HANDHOLE GROUNDING DETAIL

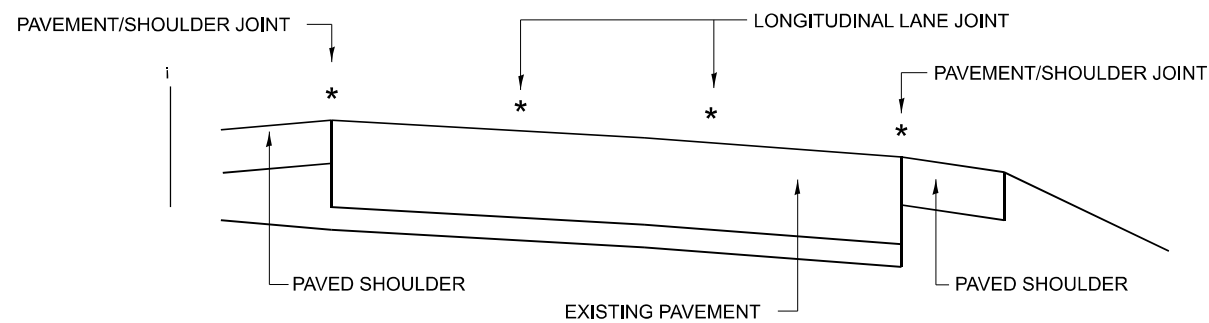

MULTI-LANE DIVIDED PAVEMENT

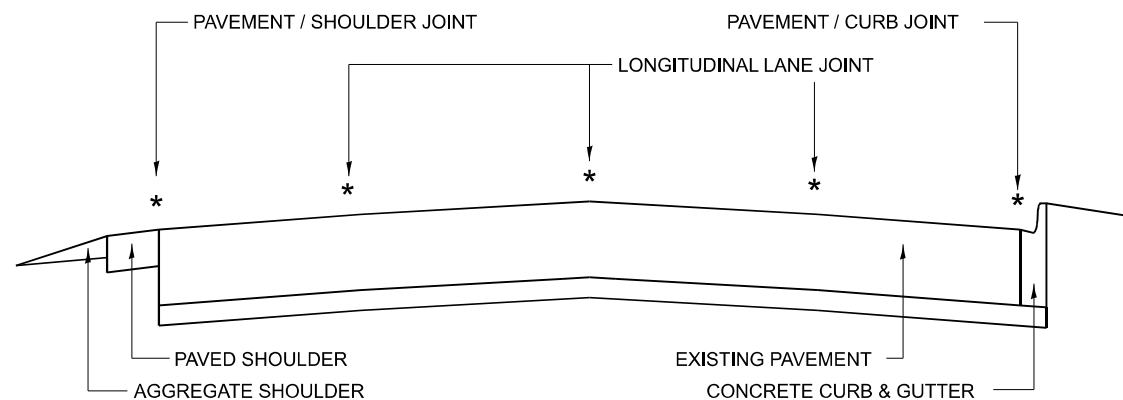

MULTI-LANE UNDIVIDED PAVEMENT

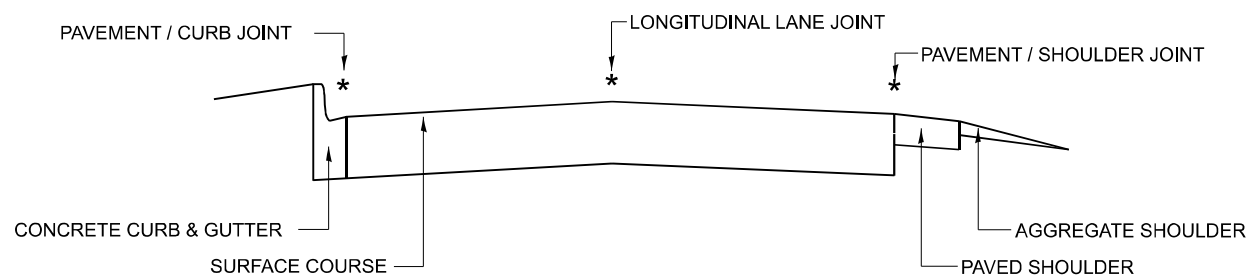

TWO-LANE PAVEMENT

* PROPOSED LONGITUDINAL CRACK ROUTING (PAVEMENT) & CRACK FILLING LOCATIONS

GENERAL EXISTING TYPICAL SECTIONS
(APPLIES TO HMA AND PCC PAVEMENTS)

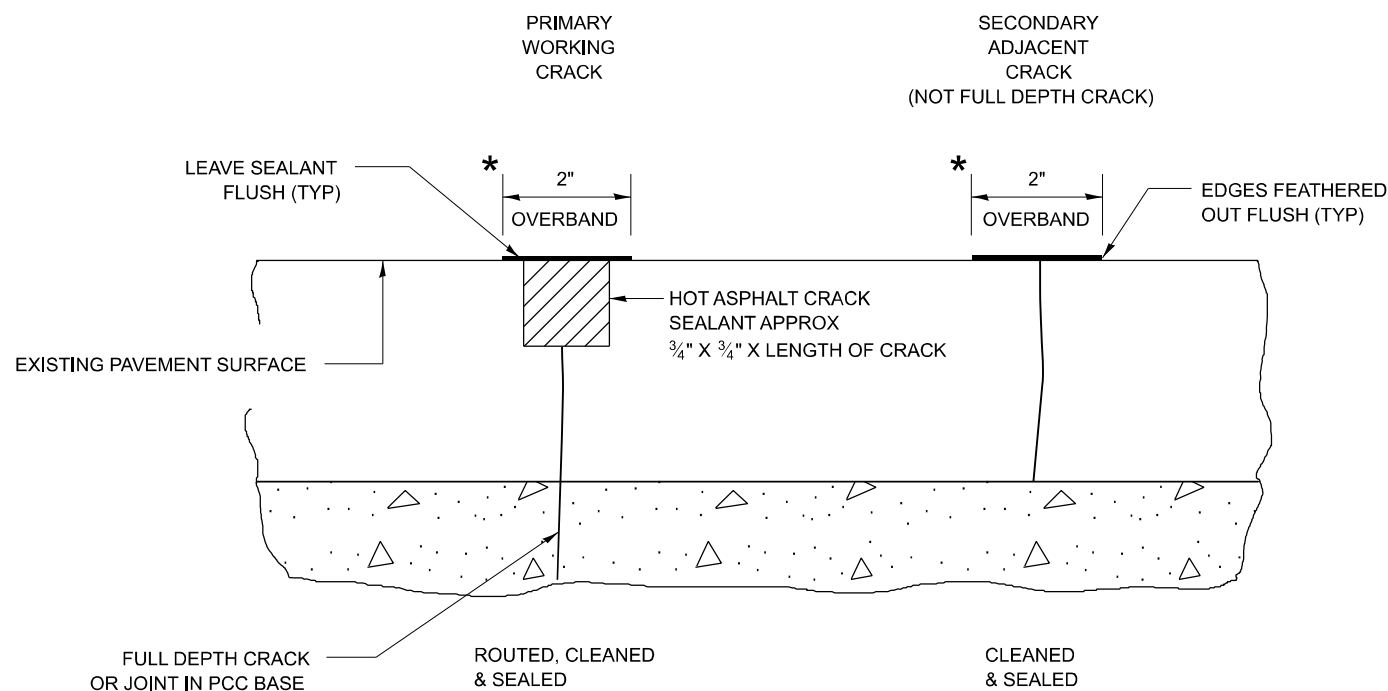

* IN ALL LOCATIONS WHERE THE LONGITUDINAL CRACK CONFLICTS WITH EXISTING PAVEMENT MARKINGS (EITHER EDGE LINE OR LANE LINE) THE CRACK SHALL BE ROUTED & THE RESULTING RESERVOIR FILLED WITH SEALANT. ALL DAMAGES TO EXISTING RAISED REFLECTIVE PAVEMENT MARKERS SHALL BE REPLACED AT THE EXPENSE OF THE CONTRACTOR. ALL EXISTING PAVEMENT MARKINGS WITHIN THE PROJECT LIMITS SHALL BE RESTORED WITH MODIFIED URETHANE PAVEMENT MARKINGS.

LONGITUDINAL JOINT

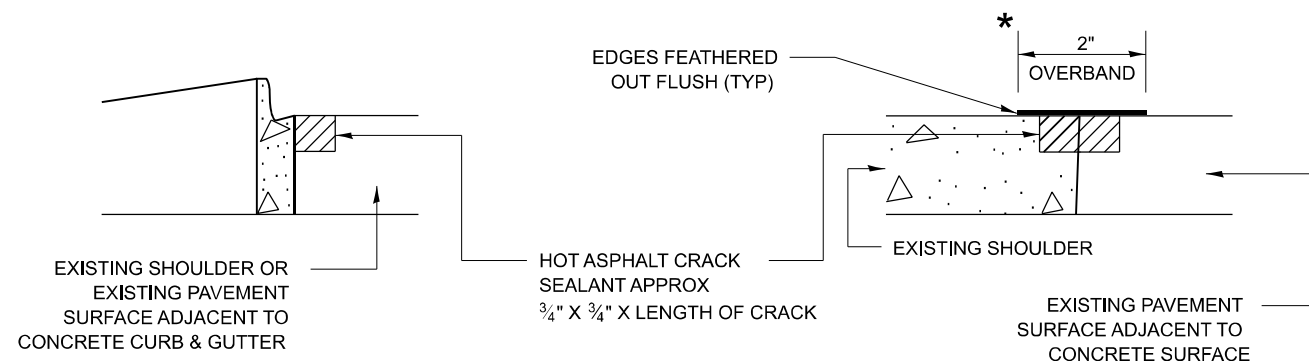

CRACK & JOINT SEALING DETAIL

MODEL: PD-12 (Sheet)
FILE NAME: c:\pav_wor\k\pav\dist\syed.a.rizvi@illinois.gov\1153888\0117325-shh-Dist56s.dgn

USER NAME = syed.rizvi	DESIGNED - F. Aqueel / A. Midy	REVISED -
	DRAWN -	REVISED -
	CHECKED -	REVISED -
PLOT DATE = 1/30/2026	DATE - 10/08/2020	REVISED -

STATE OF ILLINOIS
DEPARTMENT OF TRANSPORTATION

CRACK & JOINT SEALING DETAIL
(PD-11)

SCALE: NONE SHEET 1 OF 1 SHEETS STA. TO STA.

F.A.P. RTE.	SECTION	COUNTY	TOTAL SHEETS	SHEET NO.
333	2025-1094-RS	MCHENRY	43	37
PD-11		CONTRACT NO. 80B20		
ILLINOIS FED. AID PROJECT				

ADA DETAIL FOR SINGLE PERPENDICULAR CURB RAMPS W/ EXIST. 5% OR LESS RUN. SLOPE

PD-01A

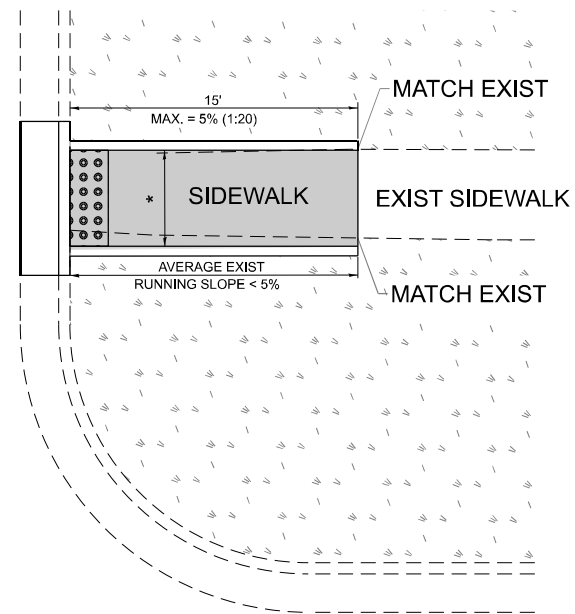

PD-01B

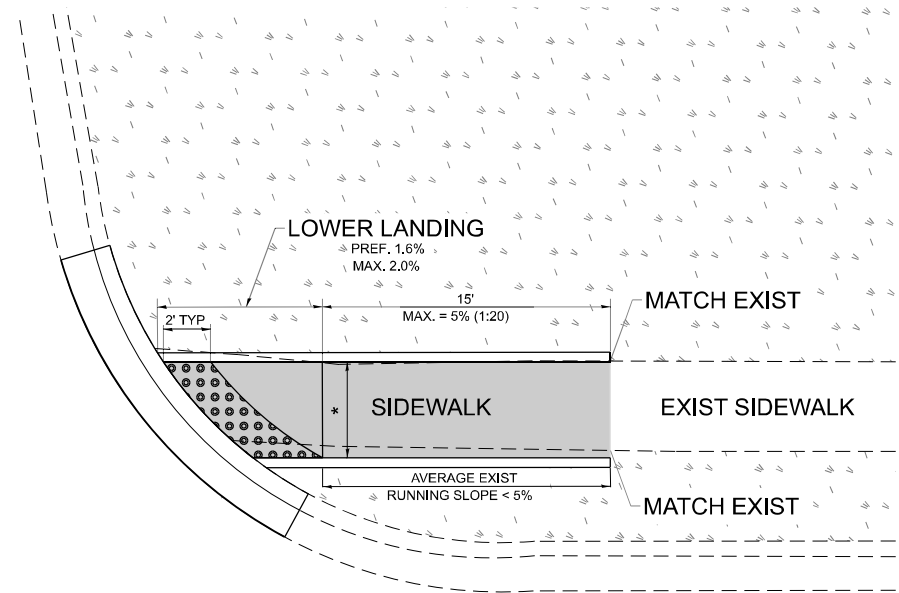

LEGEND

- EXIST. GRASS
- PROPOSED SIDEWALK
- DETECTABLE WARNINGS
- PROPOSED SIDE CURB

CONSTRUCTION NOTES:

- 1) ALL CROSS SLOPES ARE PREFERRED 1.6% (1:64), MAXIMUM 2% (1:50) EXCEPT WHEN TRANSITIONING TO EXISTING SIDEWALK
- * MATCH EXISTING SIDEWALK WIDTH

MODEL: PD-01 (Sheet)
FILE NAME: c:\pwworking\syed.a.rizvi@illinois.gov\1153888\0117325-sh1-Dist5\dss.dgn

USER NAME = syed.rizvi	DESIGNED -	REVISED -
	DRAWN - R. LEDEZMA	REVISED -
	CHECKED -	REVISED -
PLOT DATE = 1/30/2026	DATE - 12/03/2025	REVISED -

**STATE OF ILLINOIS
DEPARTMENT OF TRANSPORTATION**

**PROJECT DETAIL FOR SINGLE PERPENDICULAR CURB RAMPS
(PD-01)**

SCALE: NONE SHEET 1 OF 1 SHEETS STA. TO STA.

F.A.P. RTE.	SECTION	COUNTY	TOTAL SHEETS	SHEET NO.
333	2025-1094-RS	MCHENRY	43	38
PD-01		CONTRACT NO. 80B20		
ILLINOIS FED. AID PROJECT				

ADA DETAIL FOR SINGLE PERPENDICULAR CURB RAMPS W/ EXIST. 5% OR GREATER RUN. SLOPE

PD-02A

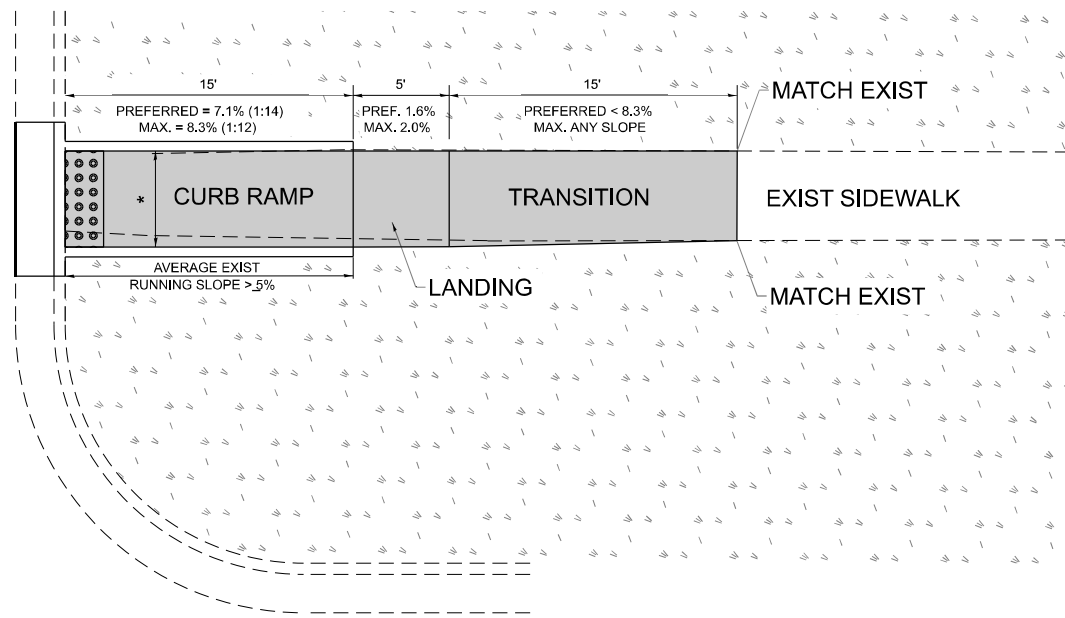

PD-02B

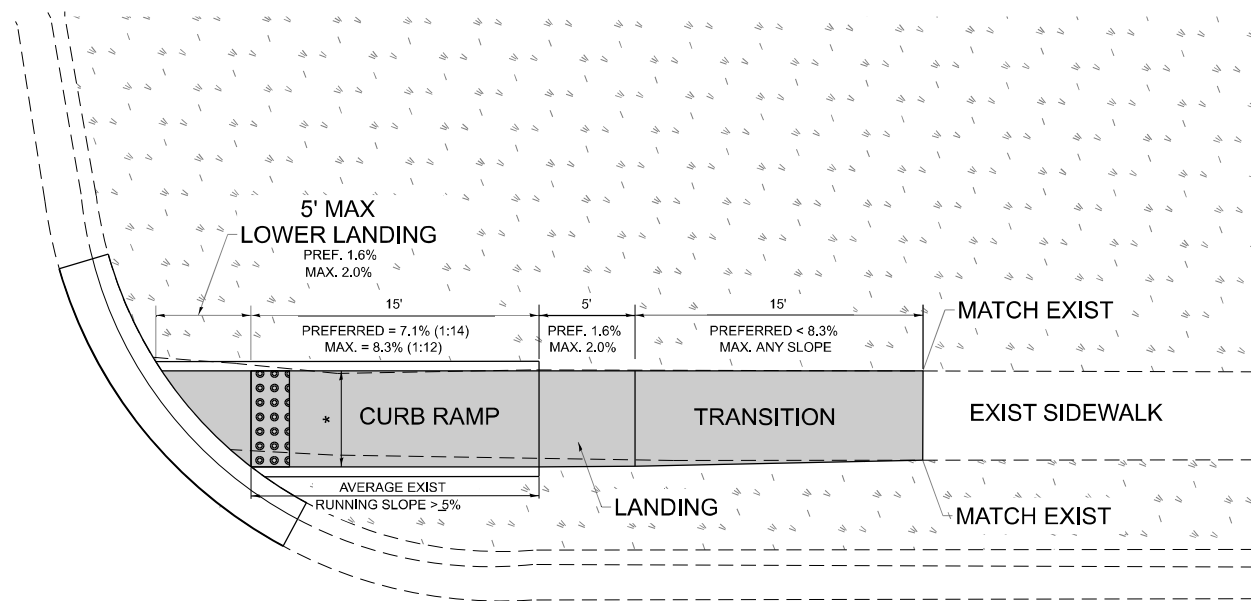

PD-02C

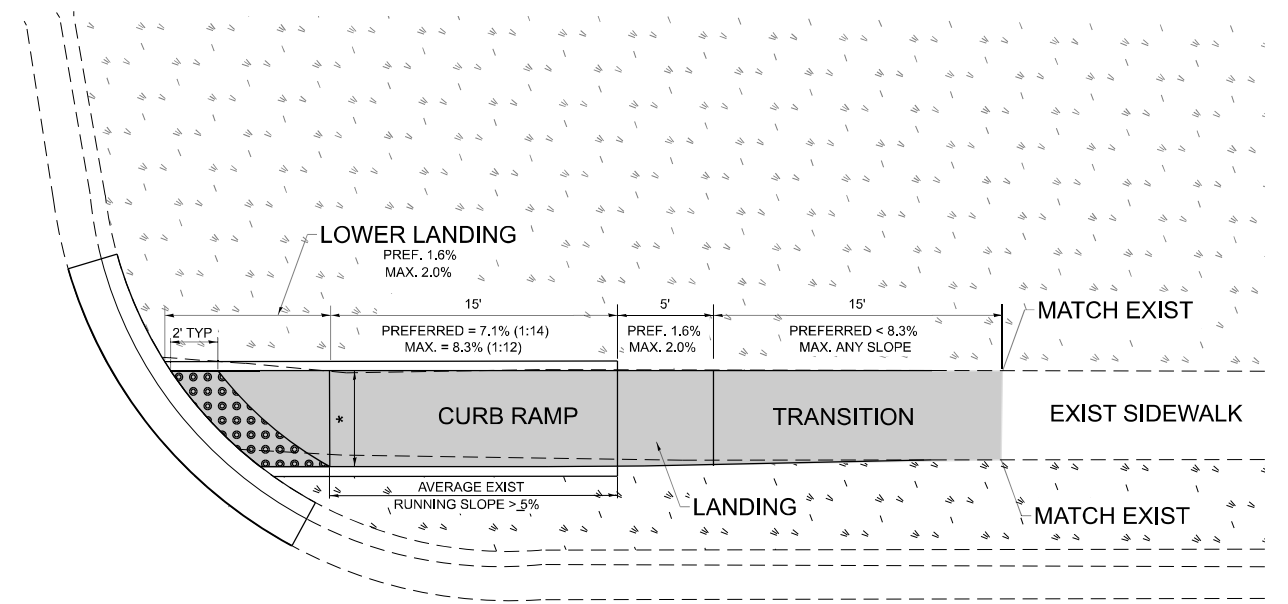

LEGEND

- EXIST. GRASS
- PROPOSED SIDE CURB
- PROPOSED SIDEWALK
- DETECTABLE WARNINGS

CONSTRUCTION NOTES:

- 1) ALL CROSS SLOPES ARE PREFERRED 1.6% (1:64), MAXIMUM 2% (1:50) EXCEPT WHEN TRANSITIONING TO EXISTING SIDEWALK
- * MATCH EXISTING SIDEWALK WIDTH

MODEL: PD-02 (Sheet)
FILE NAME: c:\pwworking\autocad\isv\ed.a.rizvi@illinois.gov\1153888\0117325-sh1-DistSigs.dgn

USER NAME = syed.rizvi	DESIGNED -	REVISED -
	DRAWN - R. LEDEZMA	REVISED -
	CHECKED -	REVISED -
PLOT DATE = 1/30/2026	DATE - 10/02/2019	REVISED -

**STATE OF ILLINOIS
DEPARTMENT OF TRANSPORTATION**

**PROJECT DETAIL FOR SINGLE PERPENDICULAR CURB RAMPS
(PD-02)**

SCALE: NONE SHEET 1 OF 1 SHEETS STA. TO STA.

F.A.P. RTE.	SECTION	COUNTY	TOTAL SHEETS	SHEET NO.
333	2025-1094-RS	MCHENRY	43	39
PD-02		CONTRACT NO. 80B20		
ILLINOIS FED. AID PROJECT				

ADA DETAIL FOR DOUBLE PERPENDICULAR CURB RAMPS

PD-03A

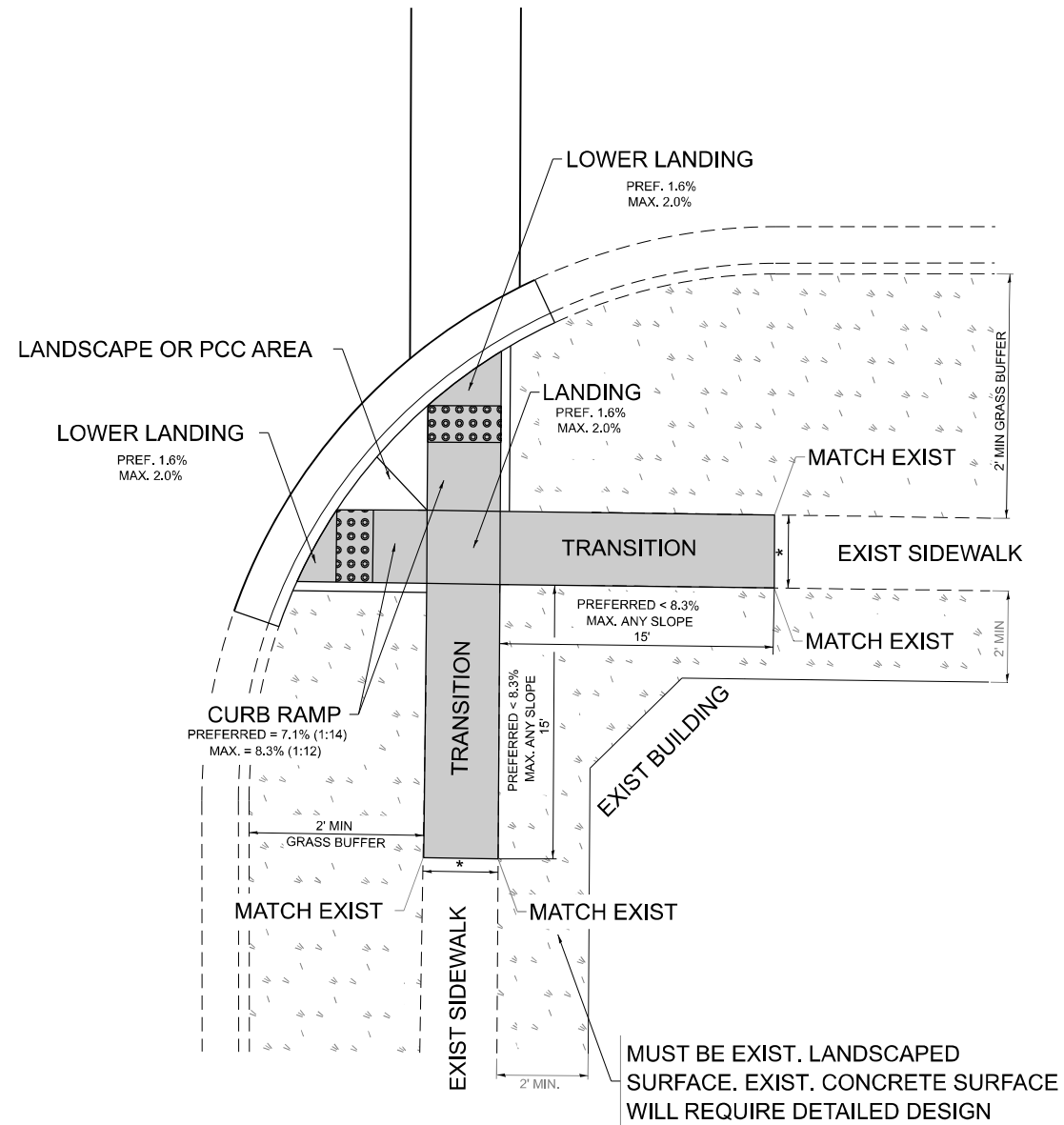

PD-03B

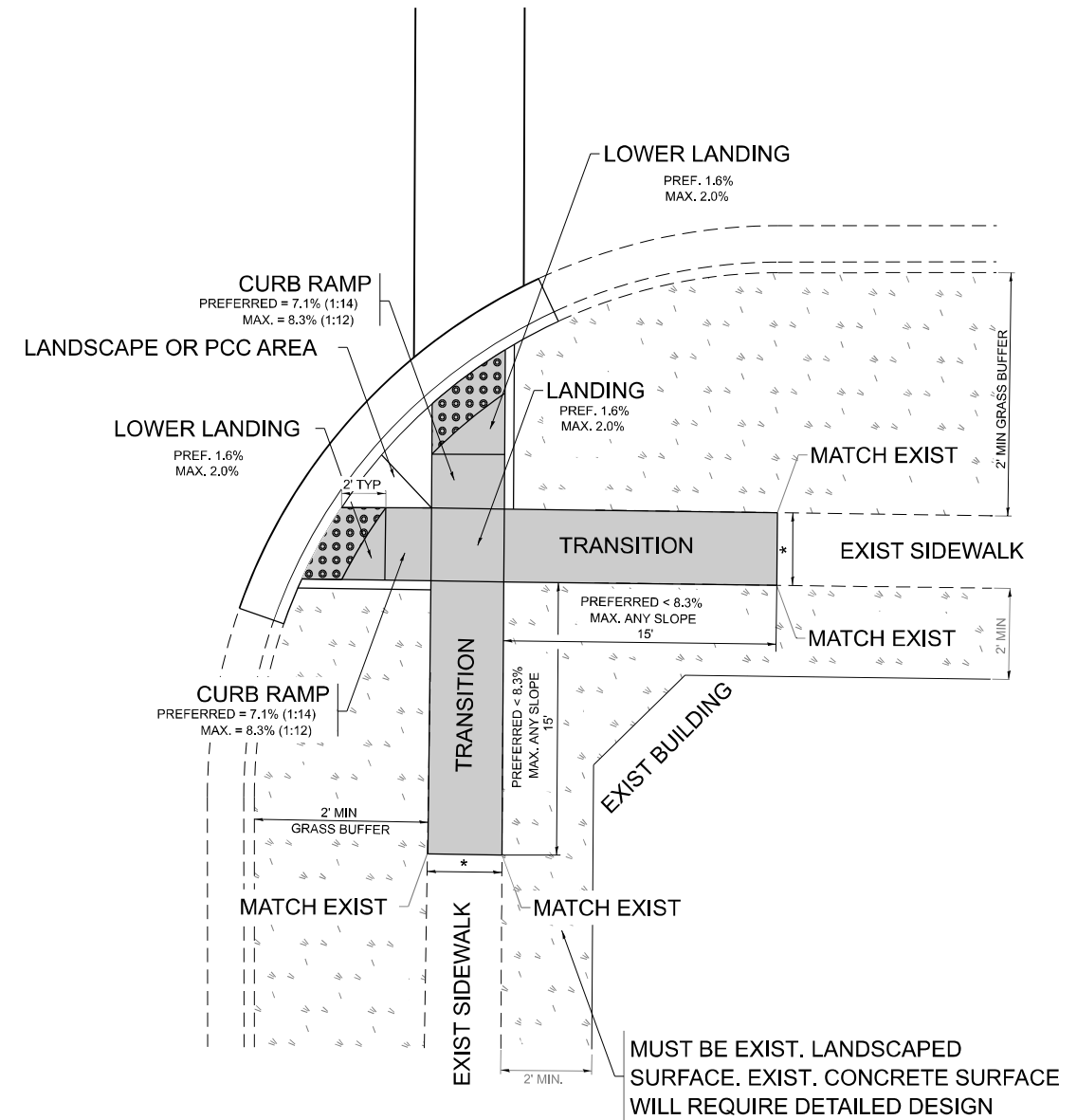

LEGEND

- EXIST. GRASS
- PROPOSED SIDE CURB
- PROPOSED SIDEWALK
- DETECTABLE WARNINGS

CONSTRUCTION NOTES:

- 1) ALL CROSS SLOPES ARE PREFERRED 1.6% (1:64), MAXIMUM 2% (1:50) EXCEPT WHEN TRANSITIONING TO EXISTING SIDEWALK
- * MATCH EXISTING SIDEWALK WIDTH

MODEL: PD-03 (Sheet)
FILE NAME: c:\pwworking\autodesk\userpc\1153888\117325-sh1-DistSigs.dgn

USER NAME = syed.rizvi	DESIGNED -	REVISED -
	DRAWN - R. LEDEZMA	REVISED -
	CHECKED -	REVISED -
PLOT DATE = 1/30/2026	DATE - 10/02/2019	REVISED -

**STATE OF ILLINOIS
DEPARTMENT OF TRANSPORTATION**

**PROJECT DETAIL FOR DOUBLE PERPENDICULAR CURB RAMPS
(PD-03)**

SCALE: NONE SHEET 1 OF 1 SHEETS STA. TO STA.

F.A.P. RTE.	SECTION	COUNTY	TOTAL SHEETS	SHEET NO.
333	2025-1094-RS	MCHENRY	43	40
PD-03		CONTRACT NO. 80B20		
ILLINOIS FED. AID PROJECT				

ADA DETAIL FOR SINGLE PERPENDICULAR CURB RAMPS W/ TURNING SPACE

PD-04A

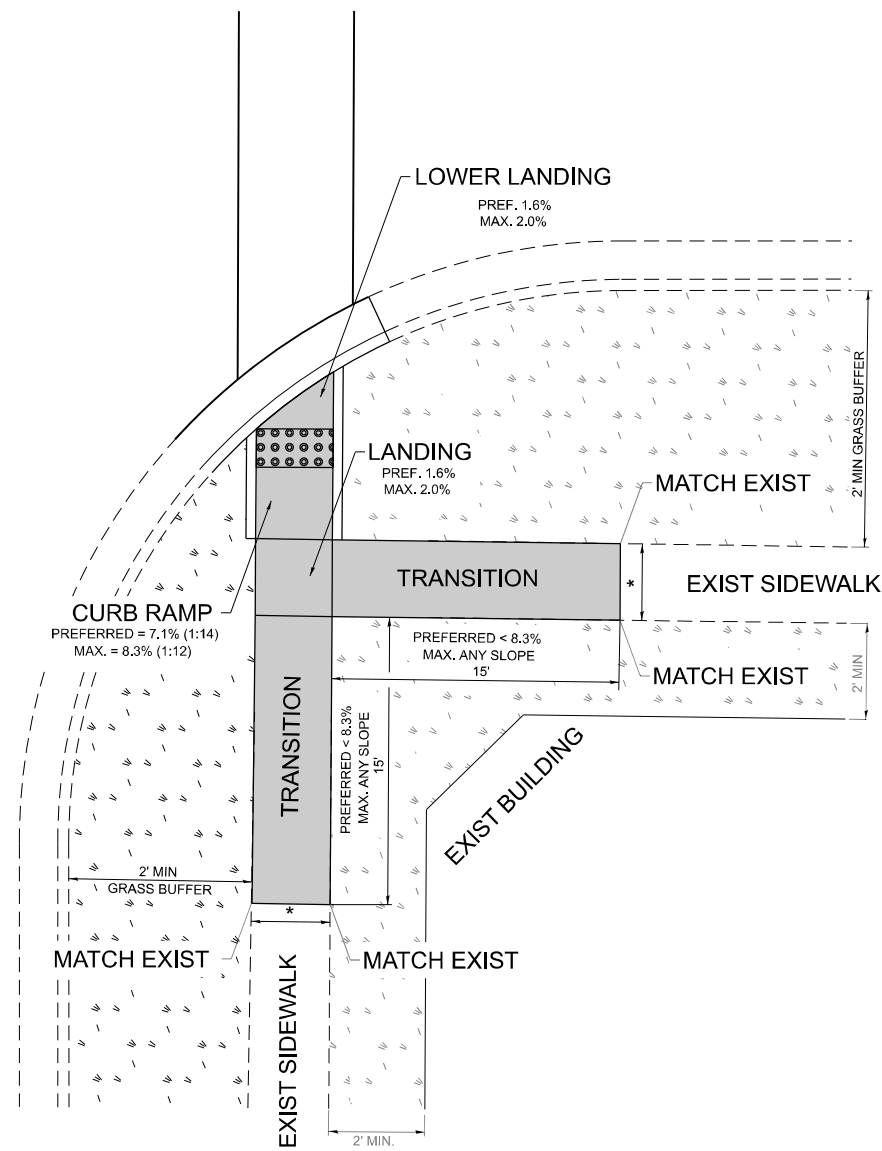

PD-04B

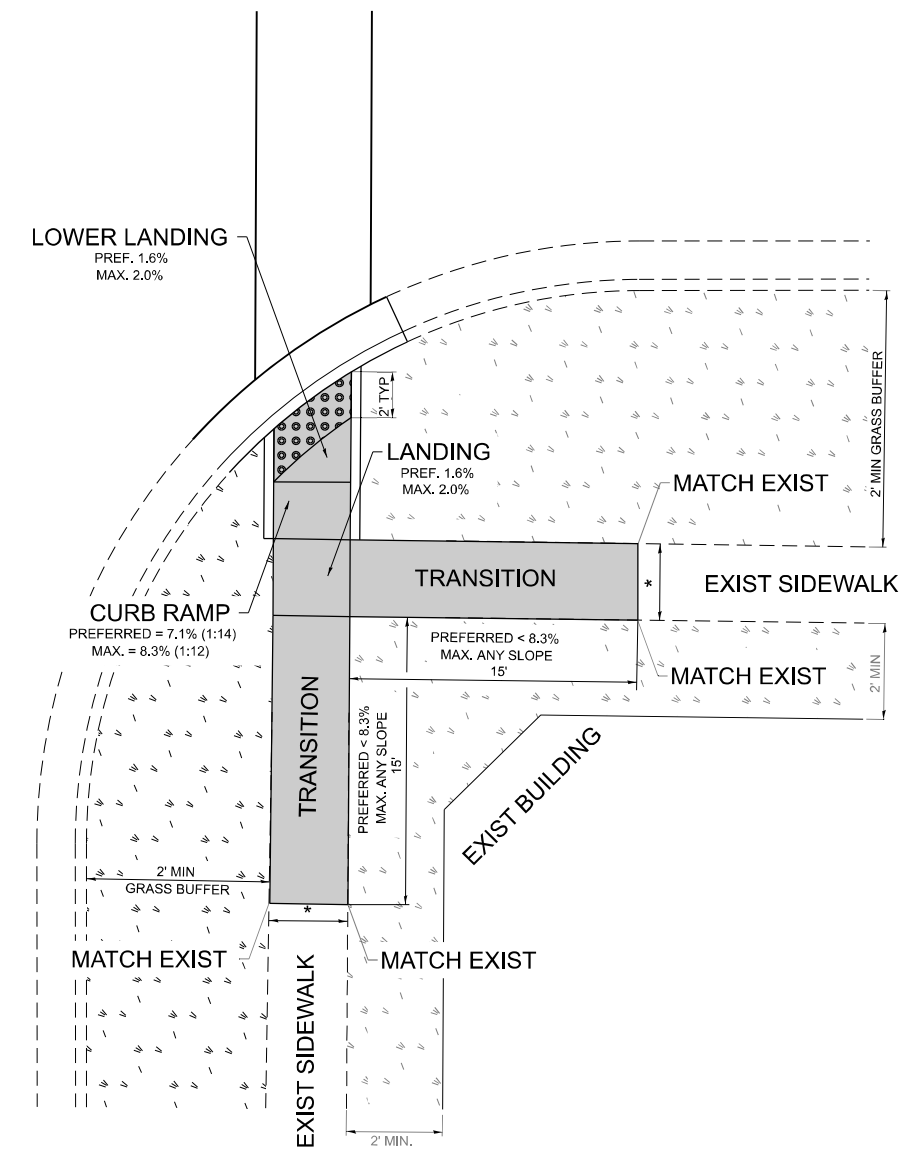

LEGEND

- EXIST. GRASS
- PROPOSED SIDEWALK
- PROPOSED SIDE CURB
- DETECTABLE WARNINGS

CONSTRUCTION NOTES:

- 1) ALL CROSS SLOPES ARE PREFERRED 1.6% (1:64), MAXIMUM 2% (1:50) EXCEPT WHEN TRANSITIONING TO EXISTING SIDEWALK
- * MATCH EXISTING SIDEWALK WIDTH

MODEL: PD-04 (Sheet)
FILE NAME: c:\pwworking\autodesk\plotters\plot\1153888\0117325-sh1-Dist516s.dgn

USER NAME = syed.rizvi	DESIGNED -	REVISED -
	DRAWN - R. LEDEZMA	REVISED -
	CHECKED -	REVISED -
PLOT DATE = 1/30/2026	DATE - 10/02/2019	REVISED -

**STATE OF ILLINOIS
DEPARTMENT OF TRANSPORTATION**

**PROJECT DETAIL FOR SINGLE PERPENDICULAR CURB RAMPS WITH
TURNING SPACE (PD-04)**

SCALE: NONE SHEET 1 OF 1 SHEETS STA. TO STA.

F.A.P. RTE.	SECTION	COUNTY	TOTAL SHEETS	SHEET NO.
333	2025-1094-RS	MCHENRY	43	41
PD-04		CONTRACT NO. 80B20		
ILLINOIS FED. AID PROJECT				

ADA DETAIL FOR DEPRESSED CORNER CURB RAMPS

PD-05A

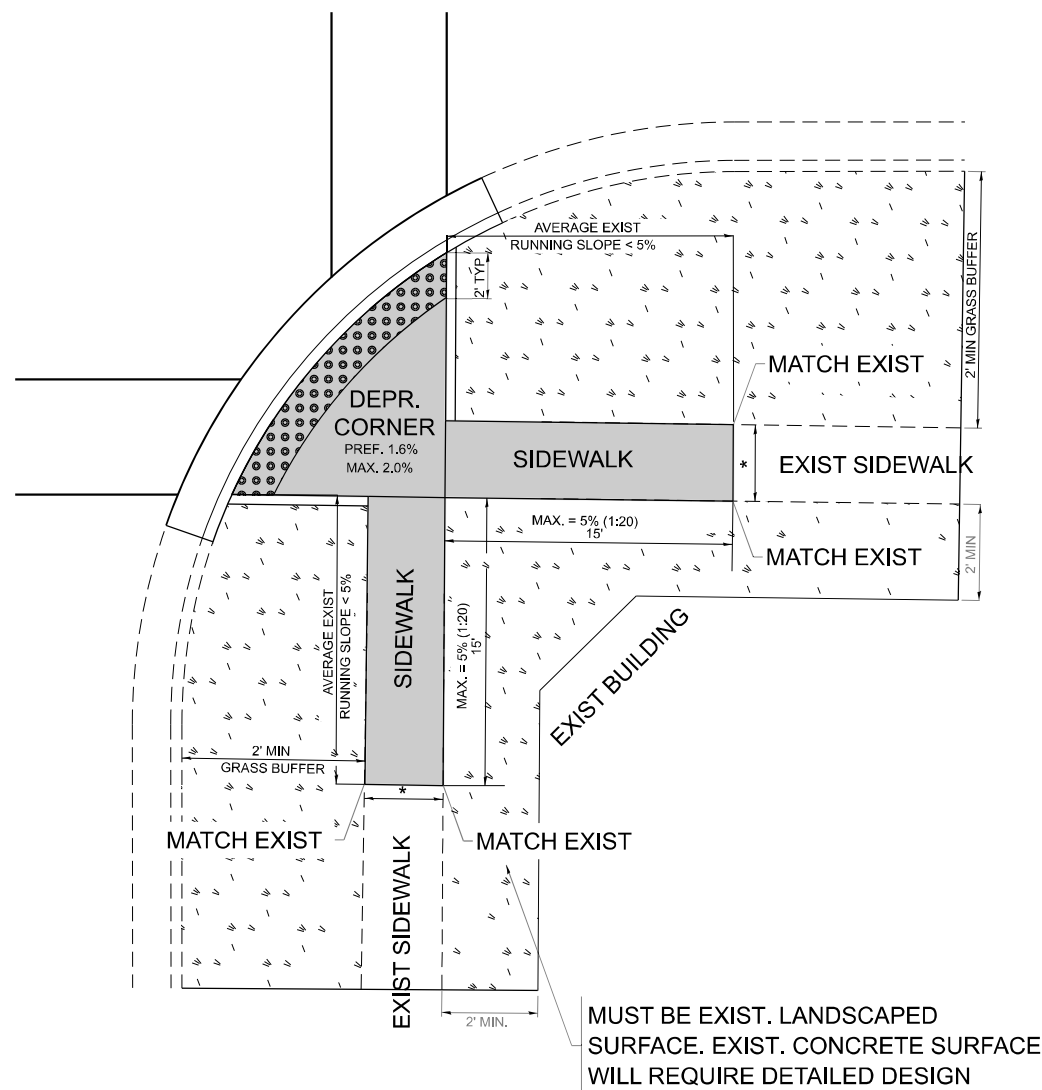

PD-05B

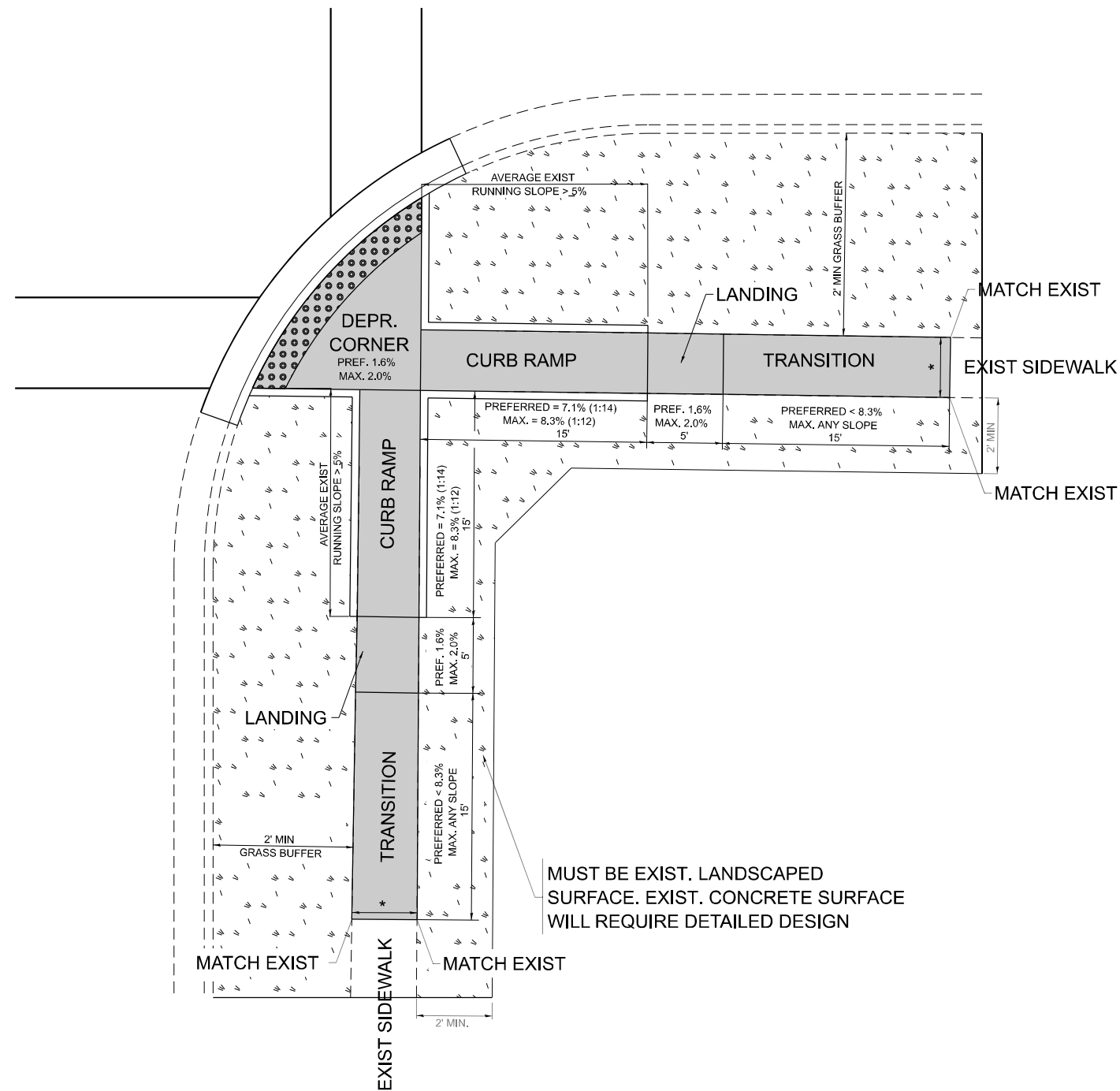

LEGEND

- EXIST. GRASS
- PROPOSED SIDEWALK
- PROPOSED SIDE CURB
- DETECTABLE WARNINGS

CONSTRUCTION NOTES:

- 1) ALL CROSS SLOPES ARE PREFERRED 1.6% (1:64), MAXIMUM 2% (1:50) EXCEPT WHEN TRANSITIONING TO EXISTING SIDEWALK
- * MATCH EXISTING SIDEWALK WIDTH

MODEL: PD-05 (Sheet)
FILE NAME: c:\pwworking\autocad\syed.a.rizvi@illinois.gov\d1153888\0117325-shh-DistSigs.dgn

USER NAME = syed.rizvi	DESIGNED -	REVISED -
	DRAWN - R. LEDEZMA	REVISED -
	CHECKED -	REVISED -
PLOT DATE = 1/30/2026	DATE -	REVISED -

**STATE OF ILLINOIS
DEPARTMENT OF TRANSPORTATION**

**PROJECT DETAIL FOR DEPRESSED CORNER CURB RAMPS
(PD-05)**

SCALE: NONE SHEET 1 OF 1 SHEETS STA. TO STA.

F.A.P. RTE.	SECTION	COUNTY	TOTAL SHEETS	SHEET NO.
333	2025-1094-RS	MCHENRY	43	42
PD-05		CONTRACT NO. 80B20		
ILLINOIS FED. AID PROJECT				

ADA DETAIL FOR PARALLEL CURB RAMPS ADJACENT TO LANDSCAPING

PD-06A

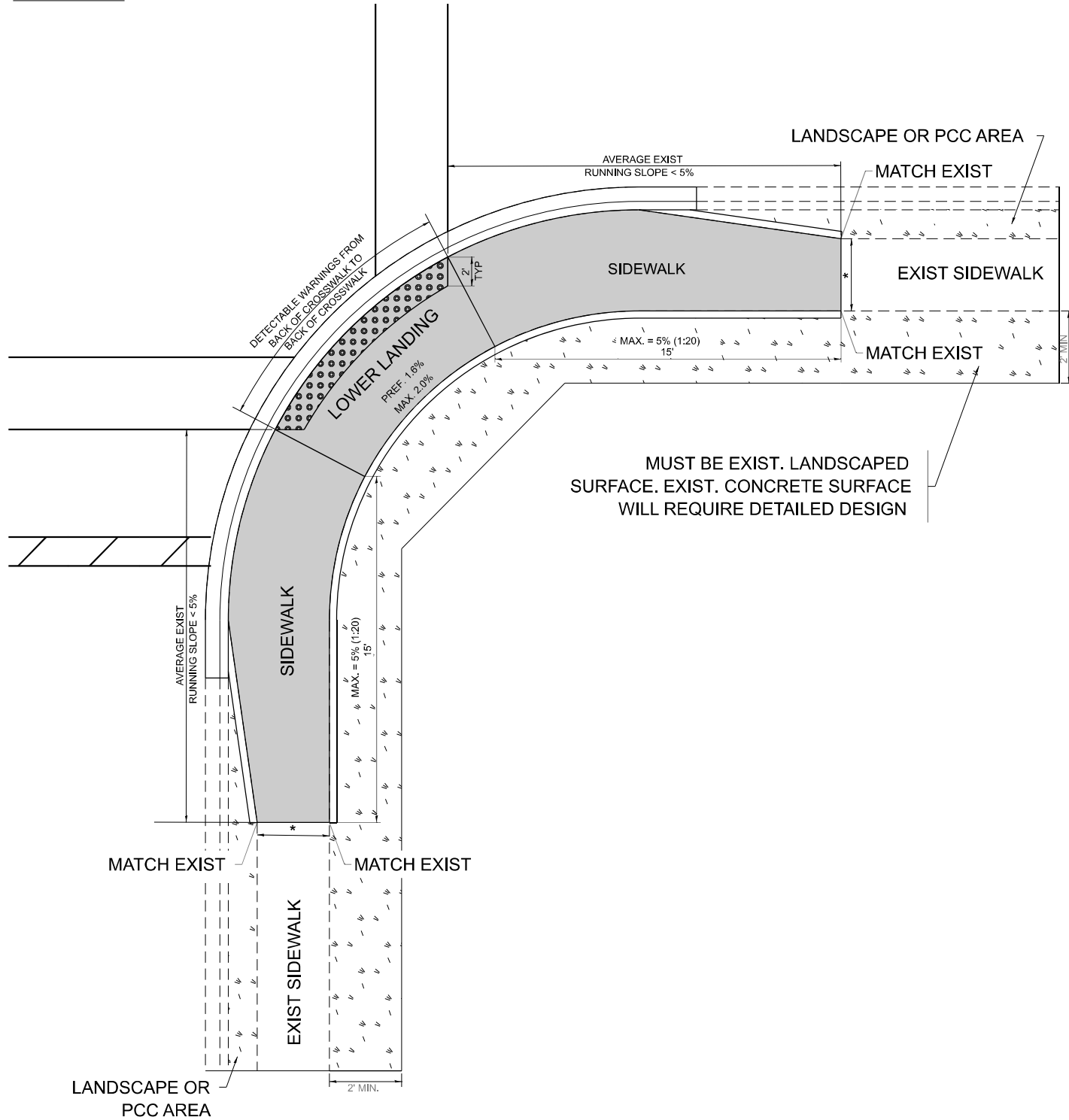

PD-06B

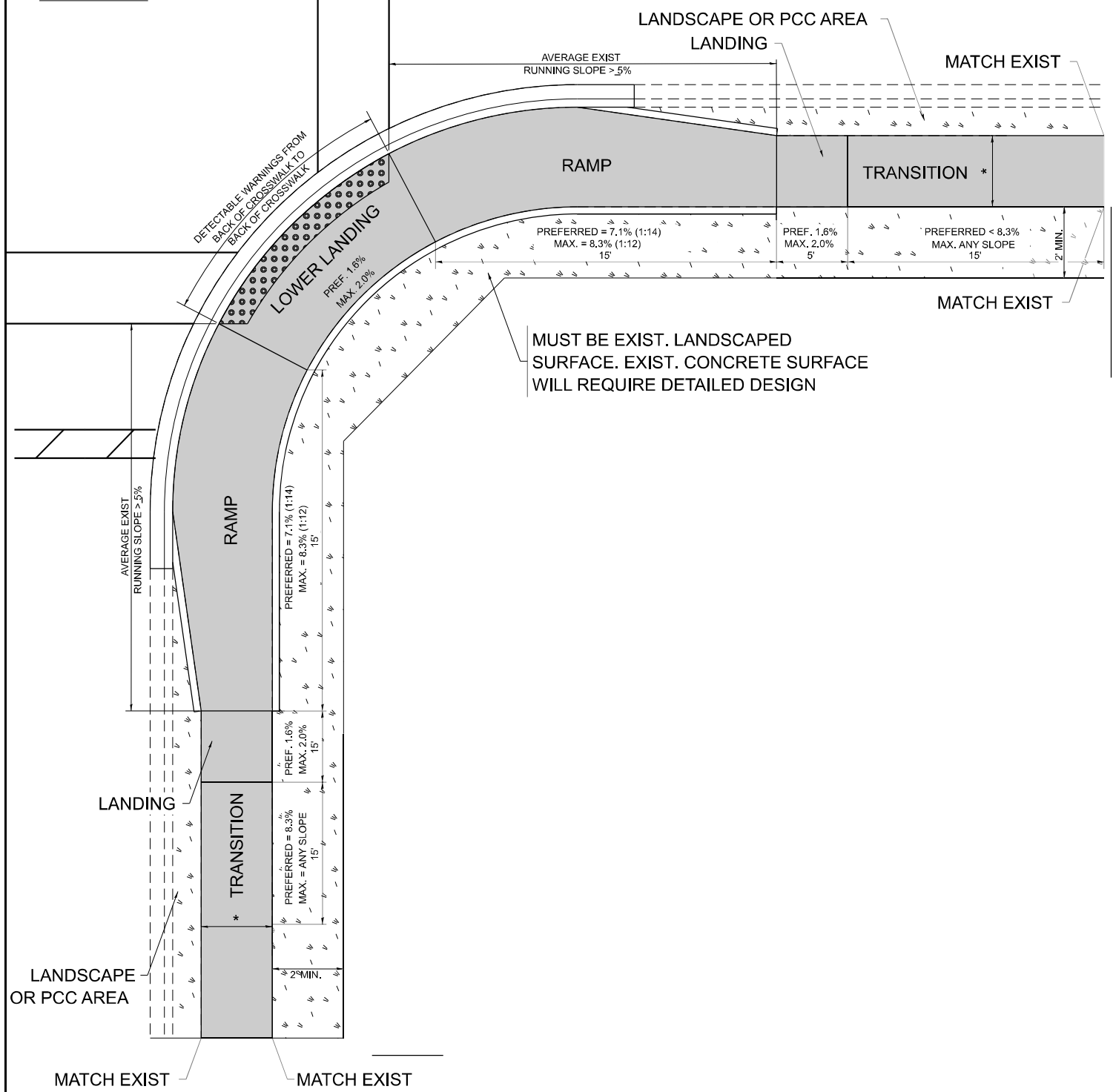

LEGEND

- EXIST. GRASS
- PROPOSED SIDEWALK
- PROPOSED SIDE CURB
- DETECTABLE WARNINGS

CONSTRUCTION NOTES:

- 1) ALL CROSS SLOPES ARE PREFERRED 1.6% (1:64), MAXIMUM 2% (1:50) EXCEPT WHEN TRANSITIONING TO EXISTING SIDEWALK
- * MATCH EXISTING SIDEWALK WIDTH

MODEL: PD-06 (Sheet)
FILE NAME: c:\p\work\pav\pav\pd-06\pd-06a.rvt

USER NAME = syed.rizvi	DESIGNED -	REVISED -
	DRAWN - R. LEDEZMA	REVISED -
	CHECKED -	REVISED -
PLOT DATE = 1/30/2026	DATE - 10/02/2019	REVISED -

STATE OF ILLINOIS
DEPARTMENT OF TRANSPORTATION

PROJECT DETAIL FOR PARALLEL CURB RAMPS
(PD-06)

SCALE: NONE SHEET 1 OF 1 SHEETS STA. TO STA.

F.A.P RTE.	SECTION	COUNTY	TOTAL SHEETS	SHEET NO.
333	2025-1094-RS	MCHENRY	43	43
PD-06		CONTRACT NO. 80B20		
ILLINOIS FED. AID PROJECT				