

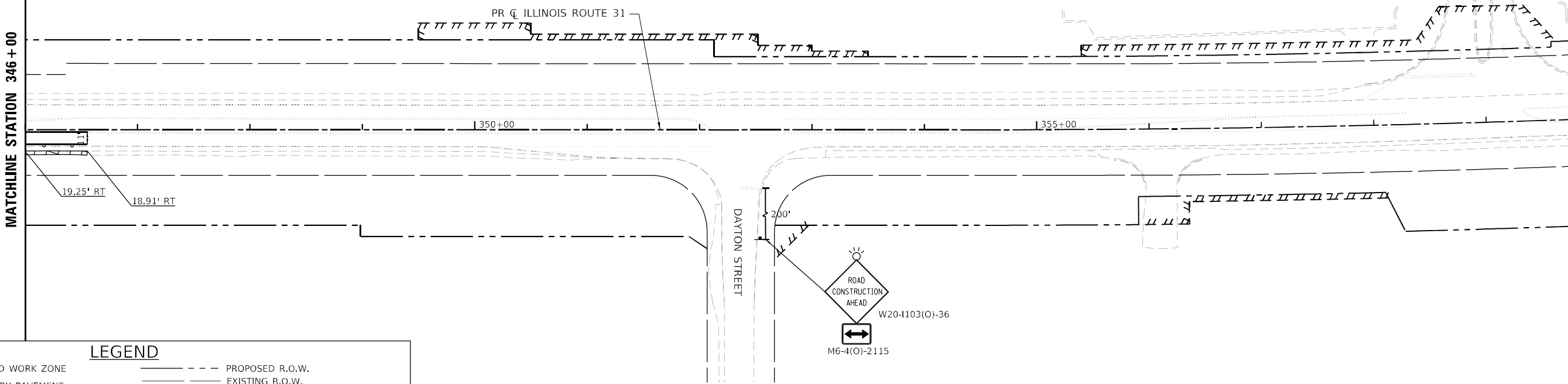

MATCHLINE STATION 346+00

MATCHLINE STATION 360+00



LEGEND

- PROPOSED WORK ZONE
- TEMPORARY PAVEMENT TO BE CONSTRUCTED
- TEMPORARY PAVEMENT PREVIOUSLY CONSTRUCTED
- IMPACT ATTENUATORS (FULLY REDIRECTIVE, NARROW, TEST LEVEL 3)
- TYPE III BARRICADES WITH FLASHING LIGHTS
- DOUBLE VERTICAL PANELS
- PROPOSED R.O.W.
- EXISTING R.O.W.
- PROPOSED TEMP EASEMENT
- TYPE II BARRICADES OR DRUMS
- DIRECTION INDICATOR BARRICADES @ 25 FT CENTERS
- TEMPORARY CONCRETE BARRIER
- DIRECTION OF TRAVEL
- 50 FT CENTERS ALONG ROADWAY TANGENTS
- 20 FT CENTERS ALONG TAPERS, AND 12 FT CENTERS ALONG RADII



MATCHLINE STATION 360+00

MATCHLINE STATION 373+00

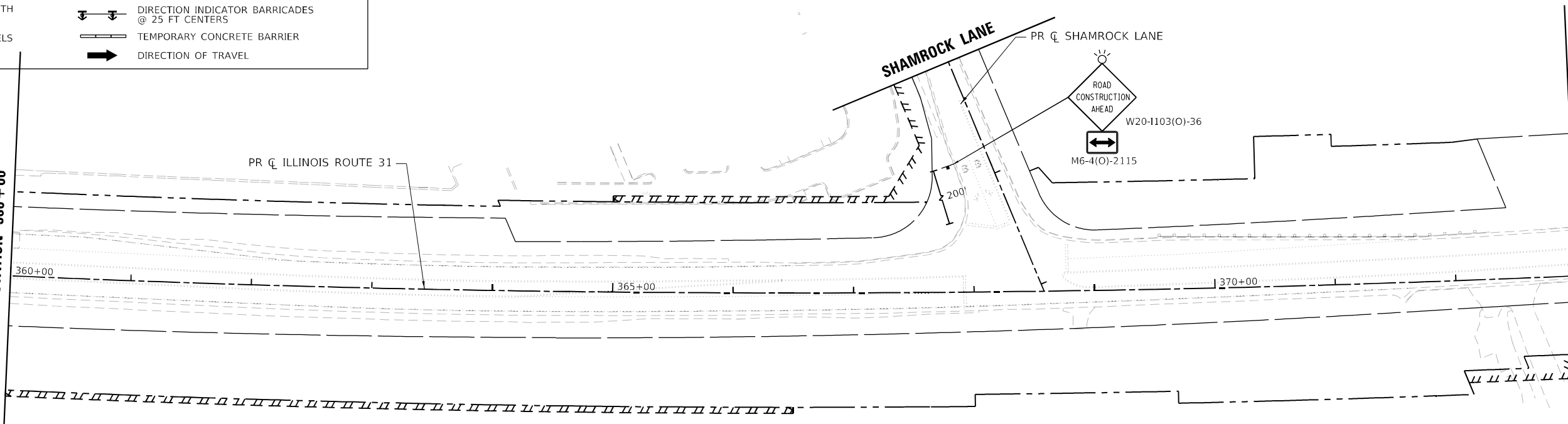

GRAPHIC SCALE

MODEL: Default
FILE NAME: p:\work\1100\110012177_01912_Draft\1103_CADD\SHEETS\CS-SHT-HOT-PRSTAGE-PL-AB-10.dwg



USER NAME = BW001	DESIGNED - ACN	REVISED -
DRAWN - ACN	REVISED -	
PLOT SCALE = 100.0000' / in.	CHECKED - EJB	REVISED -
PLOT DATE = 1/23/2026	DATE - 09/30/2025	REVISED -

**STATE OF ILLINOIS
DEPARTMENT OF TRANSPORTATION**

**SUGGESTED MAINTENANCE OF TRAFFIC PRESTAGE PLAN
ILLINOIS ROUTE 31**

SCALE: 1"=50' SHEET 10 OF 11 SHEETS STA. 346+00 TO STA. 373+00

F.A.P. RTE.	SECTION	COUNTY	TOTAL SHEETS	SHEET NO.
336A	2025-2127-R,C,TS,SW	McHENRY	563	101
			CONTRACT NO. 80C85	
ILLINOIS FED. AID PROJECT				

MATCHLINE STATION 373+00

MATCHLINE STATION 386+00

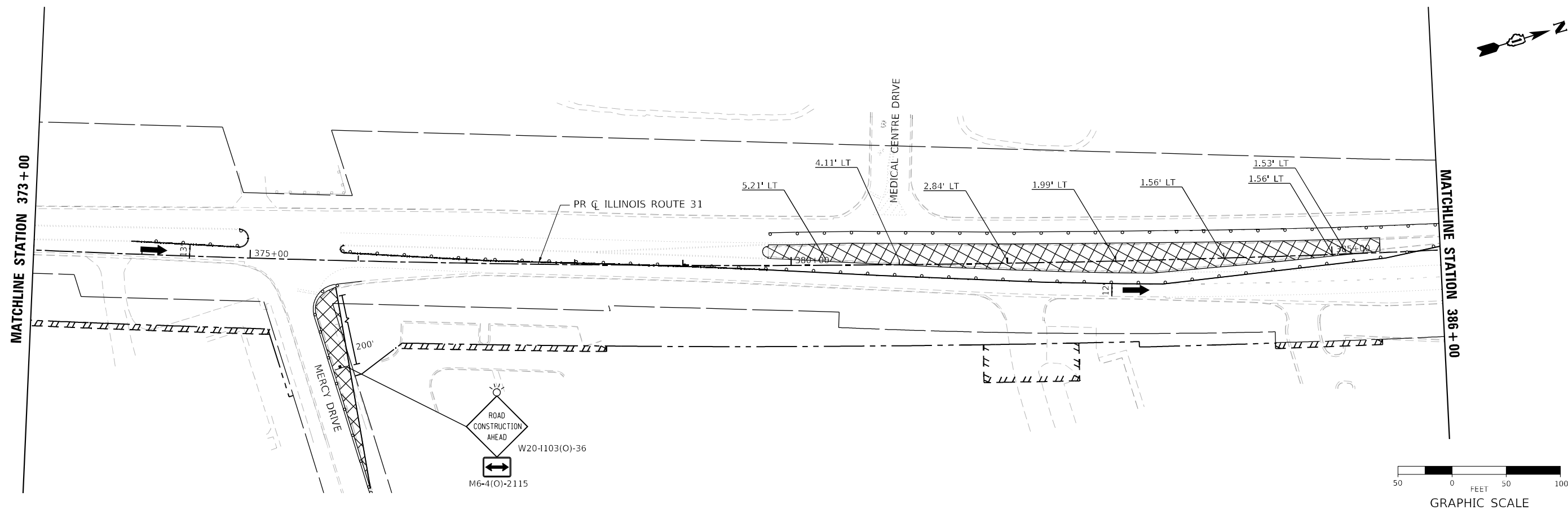

MATCHLINE STATION 386+00

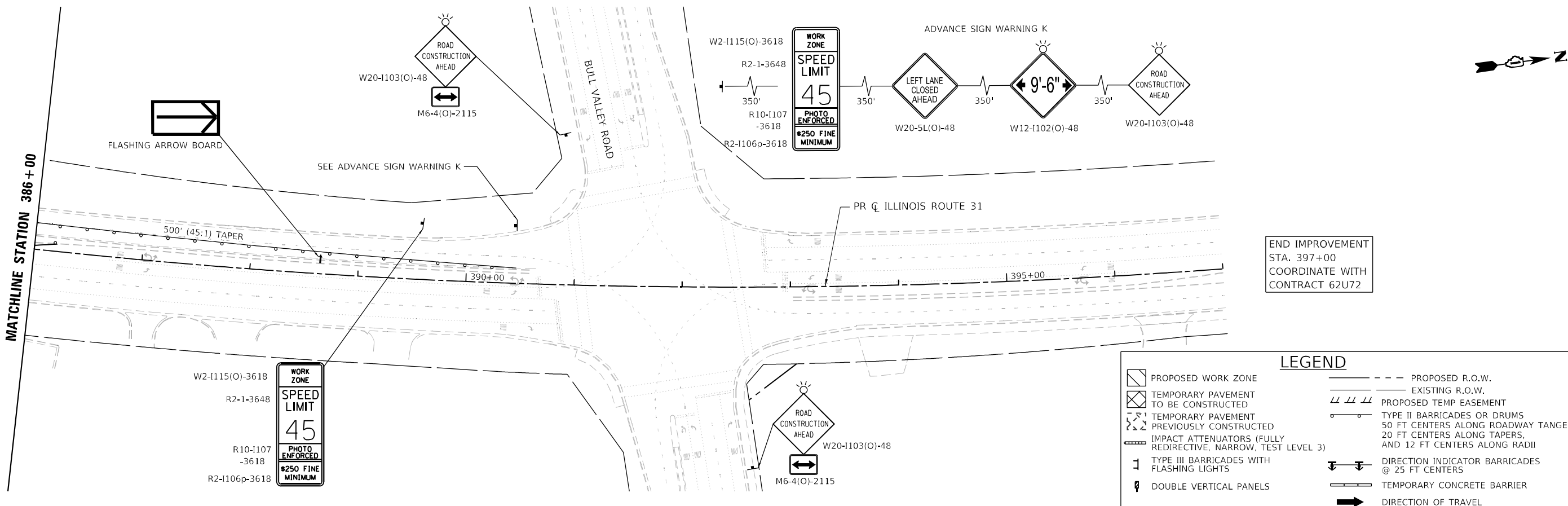

END IMPROVEMENT
STA. 397+00
COORDINATE WITH
CONTRACT 62U72

LEGEND

	PROPOSED WORK ZONE		PROPOSED R.O.W.
	TEMPORARY PAVEMENT TO BE CONSTRUCTED		EXISTING R.O.W.
	TEMPORARY PAVEMENT PREVIOUSLY CONSTRUCTED		PROPOSED TEMP EASEMENT
	IMPACT ATTENUATORS (FULLY REDIRECTIVE, NARROW, TEST LEVEL 3)		TYPE II BARRICADES OR DRUMS 50 FT CENTERS ALONG ROADWAY TANGENTS 20 FT CENTERS ALONG TAPERS, AND 12 FT CENTERS ALONG RADII
	TYPE III BARRICADES WITH FLASHING LIGHTS		DIRECTION INDICATOR BARRICADES @ 25 FT CENTERS
	DOUBLE VERTICAL PANELS		TEMPORARY CONCRETE BARRIER
			DIRECTION OF TRAVEL

USER NAME = CD012	DESIGNED - ACN	REVISED -
DRAWN - ACN	REVISED -	
PLOT SCALE = 100,0000' / in.	CHECKED - EJB	REVISED -
PLOT DATE = 3/17/2026	DATE - 1/9/2026	REVISED -

**STATE OF ILLINOIS
DEPARTMENT OF TRANSPORTATION**

**SUGGESTED MAINTENANCE OF TRAFFIC PRESTAGE PLAN
ILLINOIS ROUTE 31**

SCALE: 1"=50' SHEET 11 OF 11 SHEETS STA. 373+00 TO STA. 397+00

F.A.P. RTE.	SECTION	COUNTY	TOTAL SHEETS	SHEET NO.
336A	2025-2127-R,C,TS,SW	McHENRY	553	102
			CONTRACT NO. 80C85	
			ILLINOIS FED. AID PROJECT	

MODEL: D:\default
 FILE NAME: p:\pub\pk\lcc\comp\job\m\lcc\comp\47\Doc\m\lcc\comp\47\Doc\m\lcc\comp\47\121717_019112_Dwg\m\lcc\3_CADD\SHEETS\CS-SHT-HOT-PRSTAGE-PL-AB-1.dwg



MATCHLINE STATION 216+00

MATCHLINE STATION 229+00

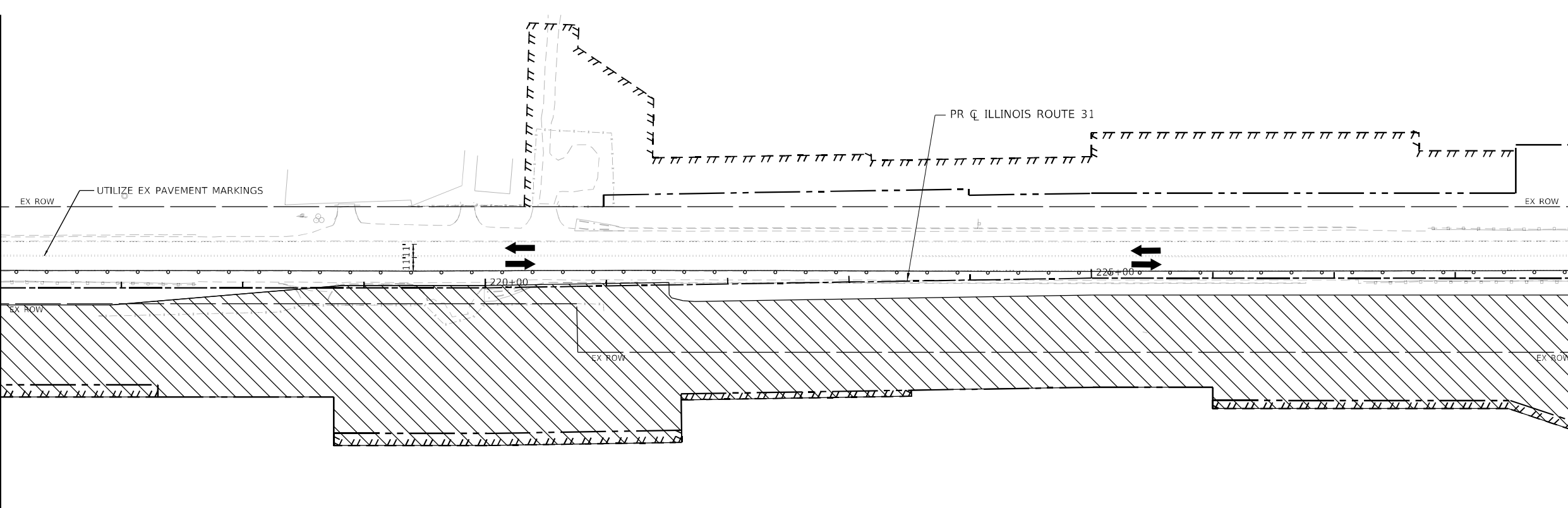

LEGEND

PROPOSED WORK ZONE	PROPOSED R.O.W.
TEMPORARY PAVEMENT TO BE CONSTRUCTED	EXISTING R.O.W.
TEMPORARY PAVEMENT PREVIOUSLY CONSTRUCTED	PROPOSED TEMP EASEMENT
IMPACT ATTENUATORS (FULLY REDIRECTIVE, NARROW, TEST LEVEL 3)	TYPE II BARRICADES OR DRUMS 50 FT CENTERS ALONG ROADWAY TANGENTS 20 FT CENTERS ALONG TAPERS, AND 12 FT CENTERS ALONG RADII
TYPE III BARRICADES WITH FLASHING LIGHTS	DIRECTION INDICATOR BARRICADES @ 25 FT CENTERS
DOUBLE VERTICAL PANELS	TEMPORARY CONCRETE BARRIER
	DIRECTION OF TRAVEL

MATCHLINE STATION 229+00

MATCHLINE STATION 242+00

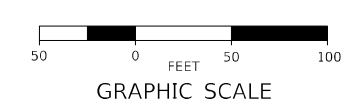
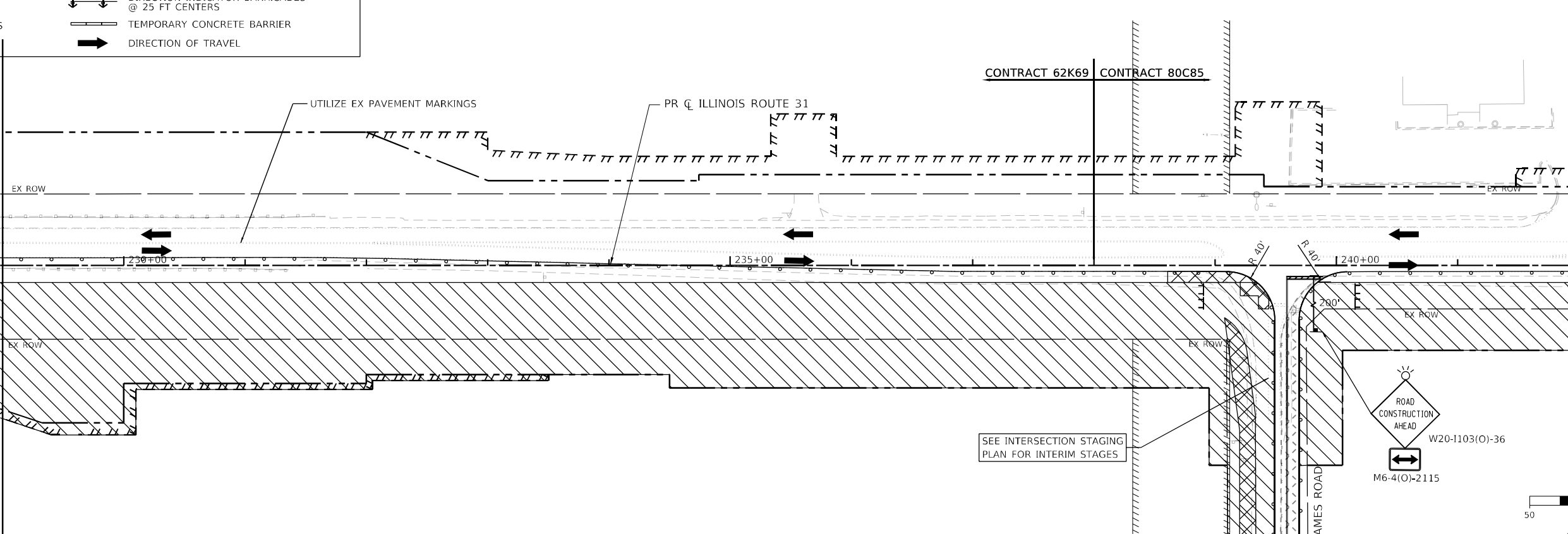

MODEL: Default
FILE NAME: p:\projects\illinois\contract\62k69\62k69.dwg
CADD SHEETS: 336A-SHT-101-102-103-104-105-106-107-108-109-110-111-112-113-114-115-116-117-118-119-120-121-122-123-124-125-126-127-128-129-130-131-132-133-134-135-136-137-138-139-140-141-142-143-144-145-146-147-148-149-150-151-152-153-154-155-156-157-158-159-160-161-162-163-164-165-166-167-168-169-170-171-172-173-174-175-176-177-178-179-180-181-182-183-184-185-186-187-188-189-190-191-192-193-194-195-196-197-198-199-200-201-202-203-204-205-206-207-208-209-210-211-212-213-214-215-216-217-218-219-220-221-222-223-224-225-226-227-228-229-230-231-232-233-234-235-236-237-238-239-240-241-242-243-244-245-246-247-248-249-250-251-252-253-254-255-256-257-258-259-260-261-262-263-264-265-266-267-268-269-270-271-272-273-274-275-276-277-278-279-280-281-282-283-284-285-286-287-288-289-290-291-292-293-294-295-296-297-298-299-300-301-302-303-304-305-306-307-308-309-310-311-312-313-314-315-316-317-318-319-320-321-322-323-324-325-326-327-328-329-330-331-332-333-334-335-336-337-338-339-340-341-342-343-344-345-346-347-348-349-350-351-352-353-354-355-356-357-358-359-360-361-362-363-364-365-366-367-368-369-370-371-372-373-374-375-376-377-378-379-380-381-382-383-384-385-386-387-388-389-390-391-392-393-394-395-396-397-398-399-400-401-402-403-404-405-406-407-408-409-410-411-412-413-414-415-416-417-418-419-420-421-422-423-424-425-426-427-428-429-430-431-432-433-434-435-436-437-438-439-440-441-442-443-444-445-446-447-448-449-450-451-452-453-454-455-456-457-458-459-460-461-462-463-464-465-466-467-468-469-470-471-472-473-474-475-476-477-478-479-480-481-482-483-484-485-486-487-488-489-490-491-492-493-494-495-496-497-498-499-500-501-502-503-504-505-506-507-508-509-510-511-512-513-514-515-516-517-518-519-520-521-522-523-524-525-526-527-528-529-530-531-532-533-534-535-536-537-538-539-540-541-542-543-544-545-546-547-548-549-550-551-552-553-554-555-556-557-558-559-560-561-562-563-564-565-566-567-568-569-570-571-572-573-574-575-576-577-578-579-580-581-582-583-584-585-586-587-588-589-590-591-592-593-594-595-596-597-598-599-600-601-602-603-604-605-606-607-608-609-610-611-612-613-614-615-616-617-618-619-620-621-622-623-624-625-626-627-628-629-630-631-632-633-634-635-636-637-638-639-640-641-642-643-644-645-646-647-648-649-650-651-652-653-654-655-656-657-658-659-660-661-662-663-664-665-666-667-668-669-670-671-672-673-674-675-676-677-678-679-680-681-682-683-684-685-686-687-688-689-690-691-692-693-694-695-696-697-698-699-700-701-702-703-704-705-706-707-708-709-710-711-712-713-714-715-716-717-718-719-720-721-722-723-724-725-726-727-728-729-730-731-732-733-734-735-736-737-738-739-740-741-742-743-744-745-746-747-748-749-750-751-752-753-754-755-756-757-758-759-760-761-762-763-764-765-766-767-768-769-770-771-772-773-774-775-776-777-778-779-780-781-782-783-784-785-786-787-788-789-790-791-792-793-794-795-796-797-798-799-800-801-802-803-804-805-806-807-808-809-810-811-812-813-814-815-816-817-818-819-820-821-822-823-824-825-826-827-828-829-830-831-832-833-834-835-836-837-838-839-840-841-842-843-844-845-846-847-848-849-850-851-852-853-854-855-856-857-858-859-860-861-862-863-864-865-866-867-868-869-870-871-872-873-874-875-876-877-878-879-880-881-882-883-884-885-886-887-888-889-890-891-892-893-894-895-896-897-898-899-900-901-902-903-904-905-906-907-908-909-910-911-912-913-914-915-916-917-918-919-920-921-922-923-924-925-926-927-928-929-930-931-932-933-934-935-936-937-938-939-940-941-942-943-944-945-946-947-948-949-950-951-952-953-954-955-956-957-958-959-960-961-962-963-964-965-966-967-968-969-970-971-972-973-974-975-976-977-978-979-980-981-982-983-984-985-986-987-988-989-990-991-992-993-994-995-996-997-998-999-1000



USER NAME = BW001
PLOT SCALE = 100.0000 "/td>
PLOT DATE = 1/23/2026

DESIGNED - ACN	REVISIONS
DRAWN - ACN	REVISIONS
CHECKED - EJB	REVISIONS
DATE - 09/30/2025	REVISIONS

**STATE OF ILLINOIS
DEPARTMENT OF TRANSPORTATION**

**SUGGESTED MAINTENANCE OF TRAFFIC STAGE 1 PLAN
ILLINOIS ROUTE 31**

F.A.P. RTE.	SECTION	COUNTY	TOTAL SHEETS	SHEET NO.
336A	2025-2127-R,C,TS,SW	McHENRY	563	103
CONTRACT NO. 80C85				
ILLINOIS FED. AID PROJECT				

SCALE: 1"=50' SHEET 5 OF 11 SHEETS STA. 216+00 TO STA. 242+00

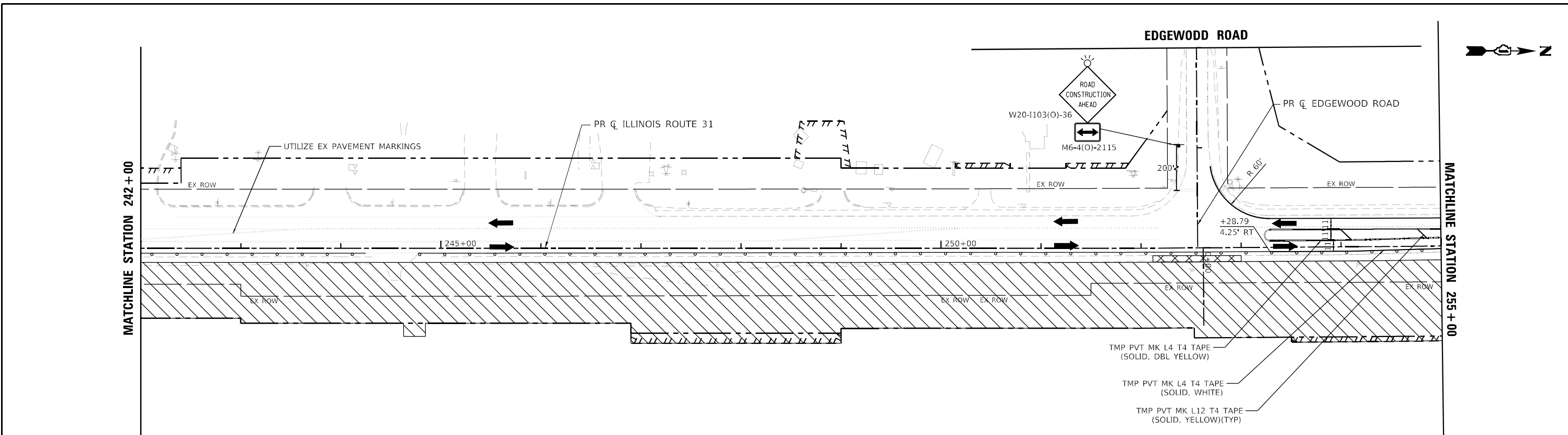

LEGEND

	PROPOSED WORK ZONE		PROPOSED R.O.W.
	TEMPORARY PAVEMENT TO BE CONSTRUCTED		EXISTING R.O.W.
	TEMPORARY PAVEMENT PREVIOUSLY CONSTRUCTED		PROPOSED TEMP EASEMENT
	IMPACT ATTENUATORS (FULLY REDIRECTIVE, NARROW, TEST LEVEL 3)		TYPE II BARRICADES OR DRUMS 50 FT CENTERS ALONG ROADWAY TANGENTS 20 FT CENTERS ALONG TAPERS, AND 12 FT CENTERS ALONG RADII
	TYPE III BARRICADES WITH FLASHING LIGHTS		DIRECTION INDICATOR BARRICADES @ 25 FT CENTERS
	DOUBLE VERTICAL PANELS		TEMPORARY CONCRETE BARRIER
			DIRECTION OF TRAVEL

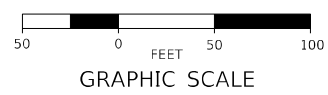
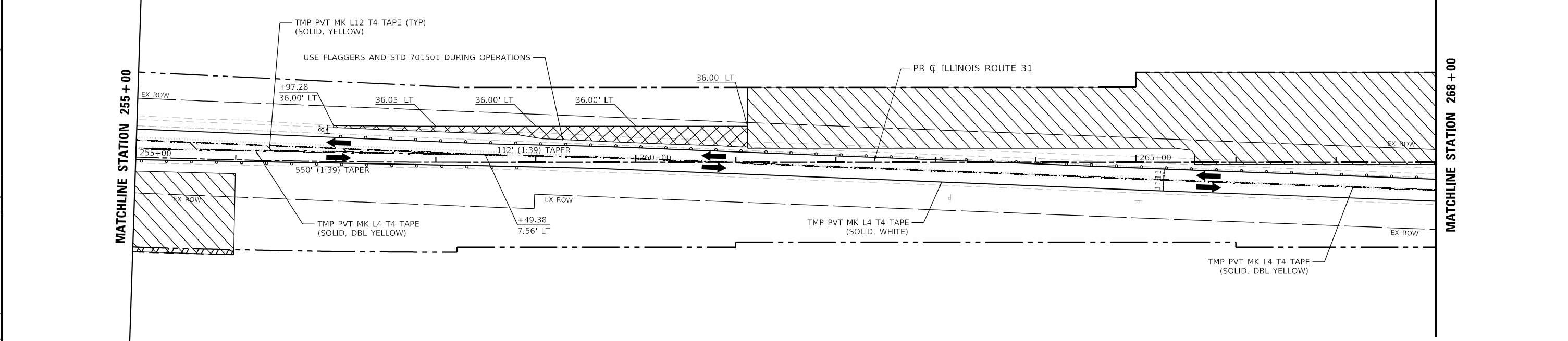

USER NAME = BW001	DESIGNED - ACN	REVISED -
DRAWN - ACN	REVISIONS -	
PLOT SCALE = 100.0000' / in.	CHECKED - EJB	REVISED -
PLOT DATE = 1/23/2026	DATE - 09/30/2025	REVISED -

**STATE OF ILLINOIS
DEPARTMENT OF TRANSPORTATION**

**SUGGESTED MAINTENANCE OF TRAFFIC STAGE 1 PLAN
ILLINOIS ROUTE 31**

SCALE: 1"=50' SHEET 6 OF 11 SHEETS STA. 242+00 TO STA. 268+00

F.A.P. RTE.	SECTION	COUNTY	TOTAL SHEETS	SHEET NO.
336A	2025-2127-R,C,TS,SW	McHENRY	553	104
			CONTRACT NO. 80C85	
		ILLINOIS FED. AID PROJECT		

MODEL: D:\default
FILE NAME: I:\projects\336A\336A-R-C-TS-SW-25-2127-R-C-TS-SW-STAGE1-PLAN-80C85.dwg

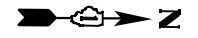

MATCHLINE STATION 268 + 00

MATCHLINE STATION 281 + 00

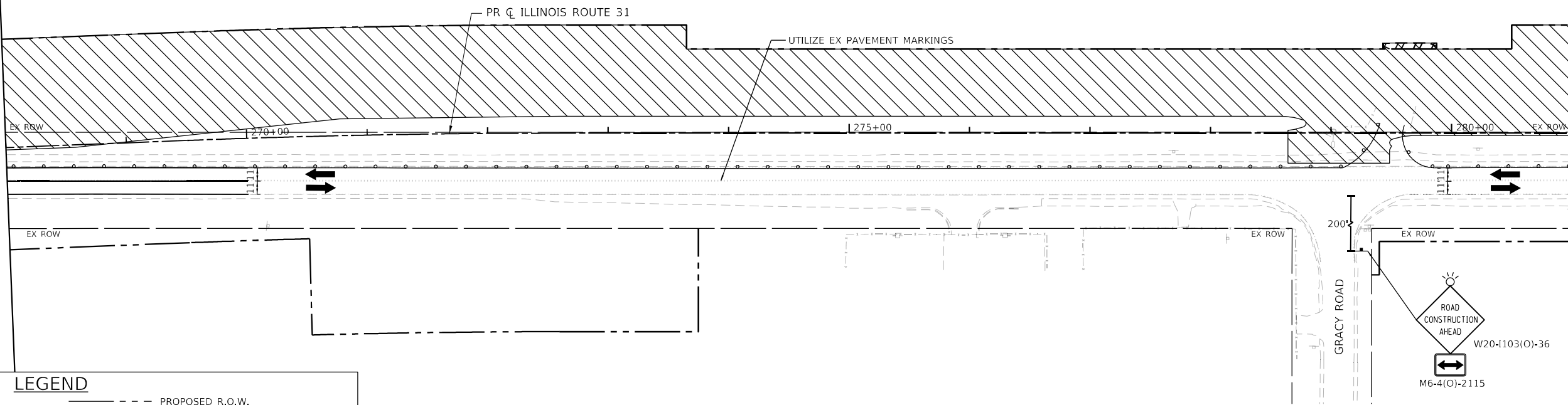

LEGEND

- PROPOSED WORK ZONE
- TEMPORARY PAVEMENT TO BE CONSTRUCTED
- TEMPORARY PAVEMENT PREVIOUSLY CONSTRUCTED
- IMPACT ATTENUATORS (FULLY REDIRECTIVE, NARROW, TEST LEVEL 3)
- TYPE III BARRICADES WITH FLASHING LIGHTS
- DOUBLE VERTICAL PANELS
- PROPOSED R.O.W.
- EXISTING R.O.W.
- PROPOSED TEMP EASEMENT
- TYPE II BARRICADES OR DRUMS
50 FT CENTERS ALONG ROADWAY TANGENTS
20 FT CENTERS ALONG TAPERS,
AND 12 FT CENTERS ALONG RADII
- DIRECTION INDICATOR BARRICADES @ 25 FT CENTERS
- TEMPORARY CONCRETE BARRIER
- DIRECTION OF TRAVEL

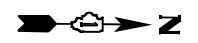

MATCHLINE STATION 281 + 00

MATCHLINE STATION 294 + 00

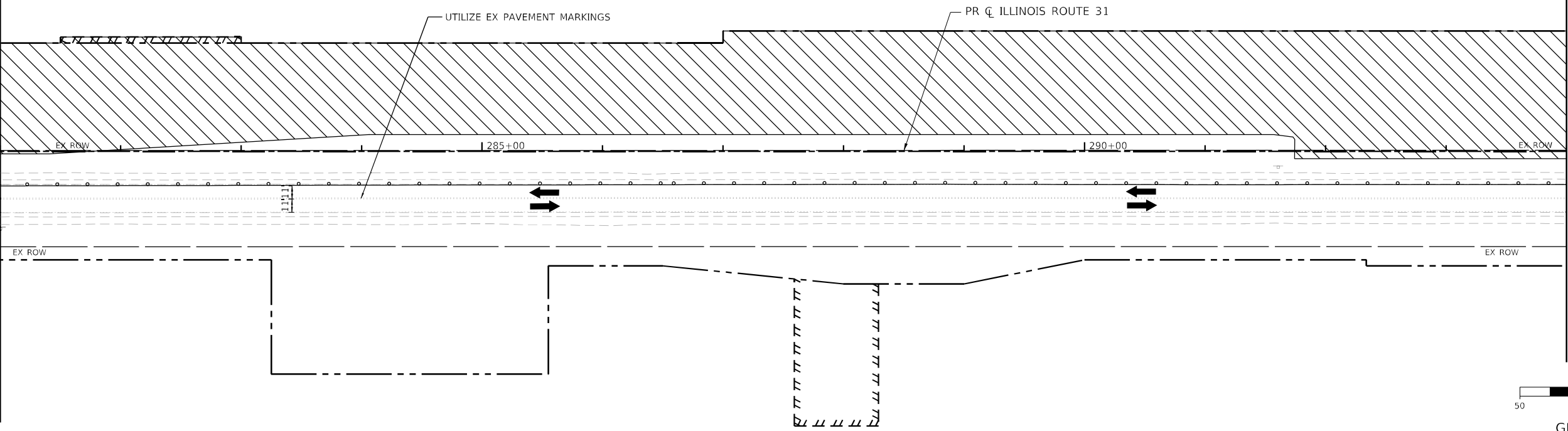

GRAPHIC SCALE

MODEL: Default
FILE NAME: p:\work\illinois\transportation\336A\336A-R,C,T5,SW\336A-R,C,T5,SW-STAGE 1-PLAN-07.dwg



USER NAME = BW001	DESIGNED - ACN	REVISED -
DRAWN - ACN	REVISED -	
PLOT SCALE = 100.0000' / in.	CHECKED - EJB	REVISED -
PLOT DATE = 1/23/2026	DATE - 09/30/2025	REVISED -

**STATE OF ILLINOIS
DEPARTMENT OF TRANSPORTATION**

**SUGGESTED MAINTENANCE OF TRAFFIC STAGE 1 PLAN
ILLINOIS ROUTE 31**

SCALE: 1"=50' SHEET 7 OF 11 SHEETS STA. 268+00 TO STA. 294+00

F.A.P. RTE.	SECTION	COUNTY	TOTAL SHEETS	SHEET NO.
336A	2025-2127-R,C,T5,SW	McHENRY	553	105
			CONTRACT NO. 80C85	
		ILLINOIS FED. AID PROJECT		

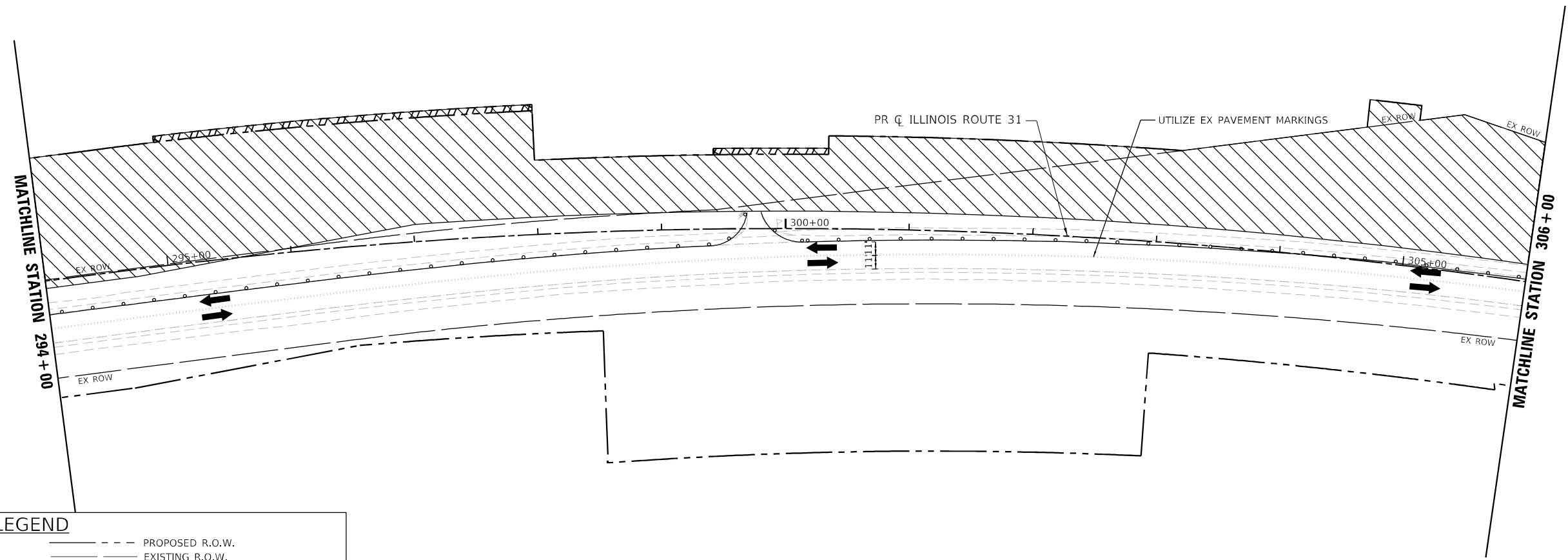

LEGEND

	PROPOSED WORK ZONE		PROPOSED R.O.W.
	TEMPORARY PAVEMENT TO BE CONSTRUCTED		EXISTING R.O.W.
	TEMPORARY PAVEMENT PREVIOUSLY CONSTRUCTED		PROPOSED TEMP EASEMENT
	IMPACT ATTENUATORS (FULLY REDIRECTIVE, NARROW, TEST LEVEL 3)		TYPE II BARRICADES OR DRUMS 50 FT CENTERS ALONG ROADWAY TANGENTS 20 FT CENTERS ALONG TAPERS, AND 12 FT CENTERS ALONG RADII
	TYPE III BARRICADES WITH FLASHING LIGHTS		DIRECTION INDICATOR BARRICADES @ 25 FT CENTERS
	DOUBLE VERTICAL PANELS		TEMPORARY CONCRETE BARRIER
			DIRECTION OF TRAVEL

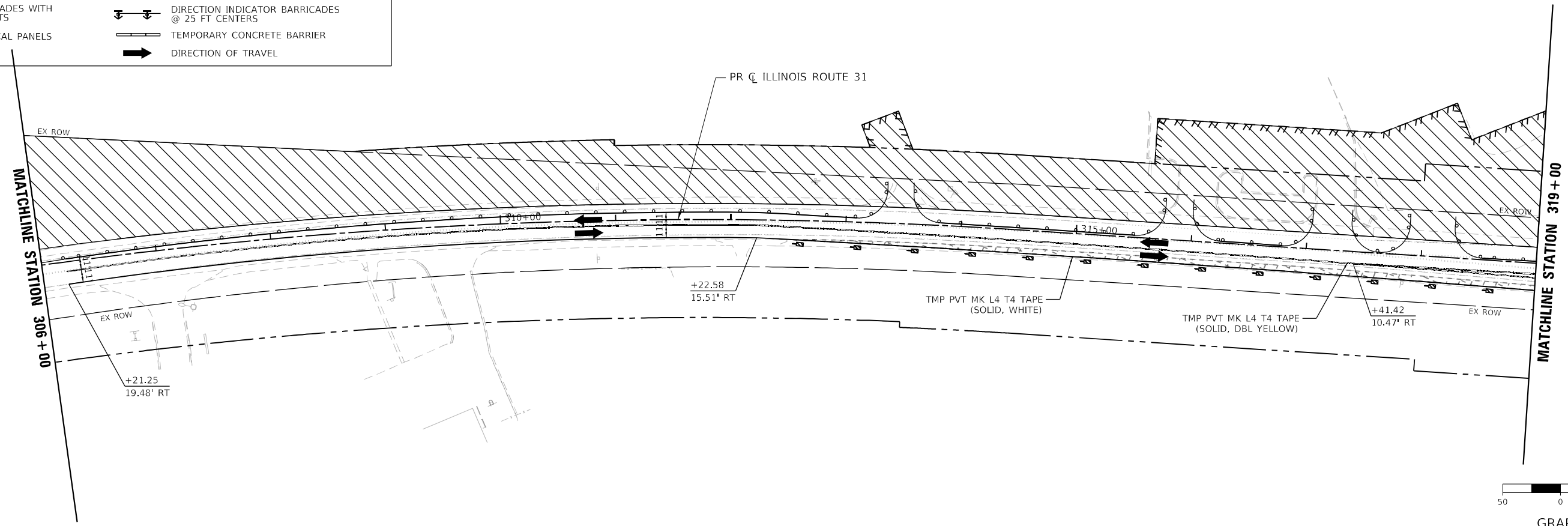

MODEL: Default
 FILE NAME: p:\projects\336A\336A-R-C-TS-SW\336A-R-C-TS-SW-STAGE 1 PLAN\ANR08.dwg
 CADD SHEETS: 336A-R-C-TS-SW-STAGE 1 PLAN\ANR08.dwg



USER NAME = BW001	DESIGNED - ACN	REVISED -
DRAWN - ACN	REVISIONS -	
PLOT SCALE = 100,0000' / in.	CHECKED - EJB	REVISED -
PLOT DATE = 1/23/2026	DATE - 09/30/2025	REVISED -

**STATE OF ILLINOIS
DEPARTMENT OF TRANSPORTATION**

**SUGGESTED MAINTENANCE OF TRAFFIC STAGE 1 PLAN
ILLINOIS ROUTE 31**

SCALE: 1"=50' SHEET 8 OF 11 SHEETS STA. 294+00 TO STA. 319+00

F.A.P. RTE.	SECTION	COUNTY	TOTAL SHEETS	SHEET NO.
336A	2025-2127-R,C,TS,SW	McHENRY	563	106
			CONTRACT NO. 80C85	

ILLINOIS FED. AID PROJECT

MODEL: D:\default...
 FILE NAME: ...
 ...

MATCHLINE STATION 319+00

MATCHLINE STATION 333+00

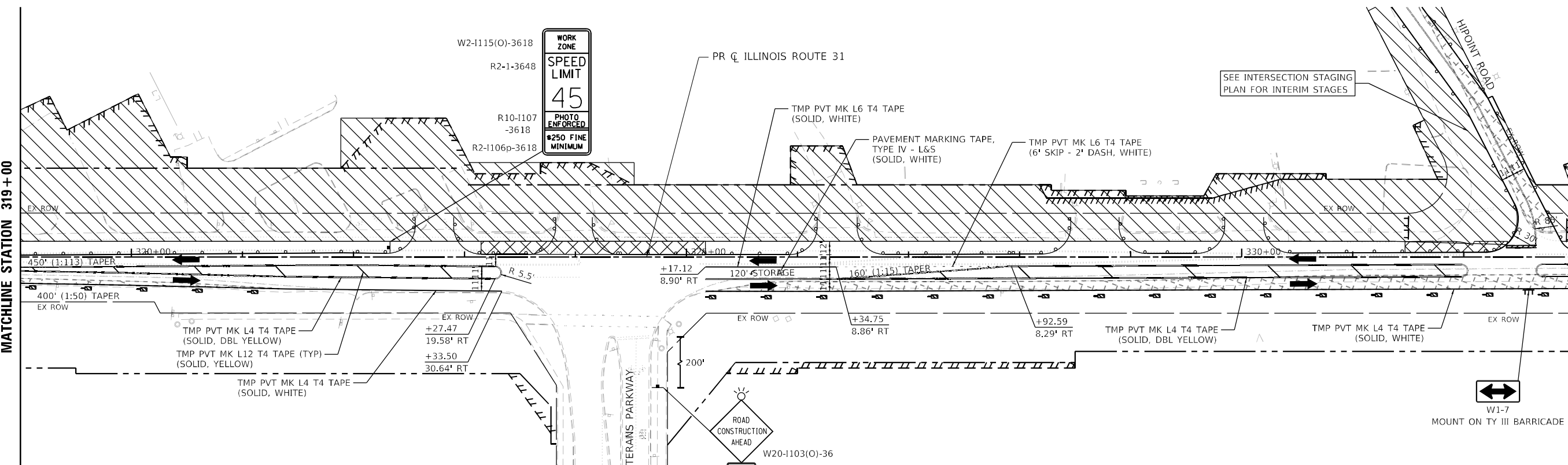

LEGEND

- | | | | |
|--|--|--|---|
| | PROPOSED WORK ZONE | | PROPOSED R.O.W. |
| | TEMPORARY PAVEMENT TO BE CONSTRUCTED | | EXISTING R.O.W. |
| | TEMPORARY PAVEMENT PREVIOUSLY CONSTRUCTED | | PROPOSED TEMP EASEMENT |
| | IMPACT ATTENUATORS (FULLY REDIRECTIVE, NARROW, TEST LEVEL 3) | | TYPE II BARRICADES OR DRUMS
50 FT CENTERS ALONG ROADWAY TANGENTS
20 FT CENTERS ALONG TAPERS,
AND 12 FT CENTERS ALONG RADII |
| | TYPE III BARRICADES WITH FLASHING LIGHTS | | DIRECTION INDICATOR BARRICADES @ 25 FT CENTERS |
| | DOUBLE VERTICAL PANELS | | TEMPORARY CONCRETE BARRIER |
| | | | DIRECTION OF TRAVEL |

MATCHLINE STATION 333+00

MATCHLINE STATION 346+00

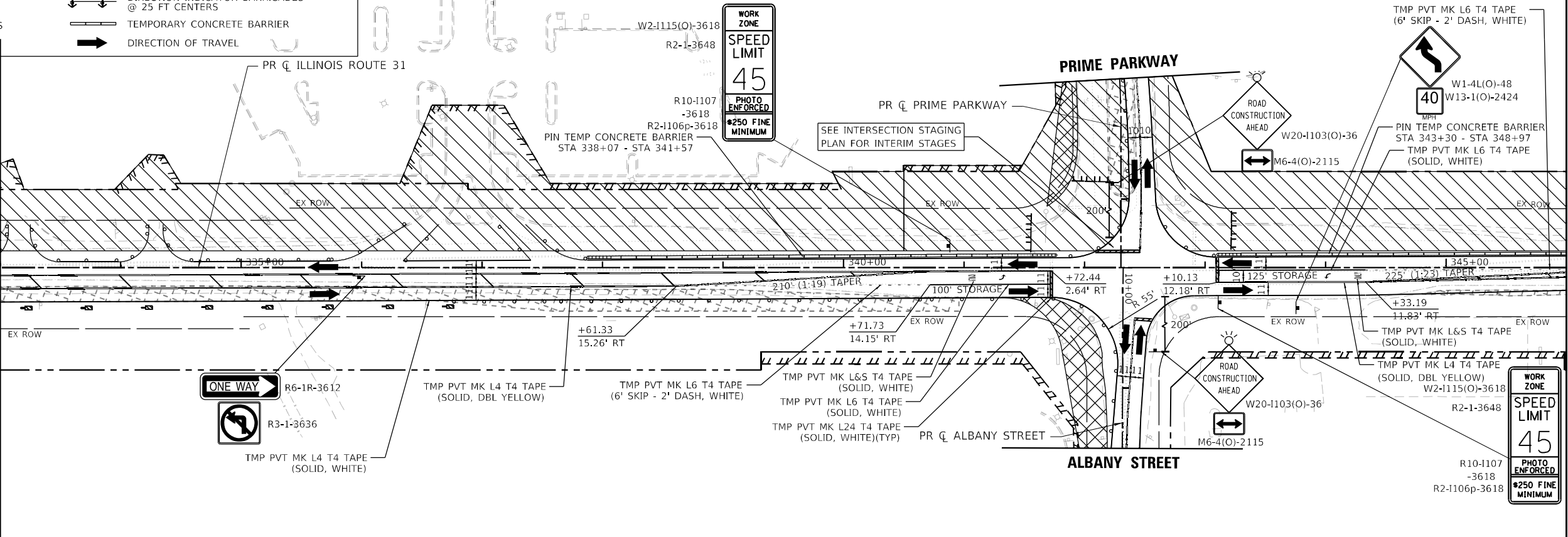

USER NAME	= BW001
PLOT SCALE	= 100,0000' / in.
PLOT DATE	= 1/23/2026

DESIGNED	- ACN	REVISED	-
DRAWN	- ACN	REVISED	-
CHECKED	- EJB	REVISED	-
DATE	- 09/30/2025	REVISED	-

**STATE OF ILLINOIS
DEPARTMENT OF TRANSPORTATION**

**SUGGESTED MAINTENANCE OF TRAFFIC STAGE 1 PLAN
ILLINOIS ROUTE 31**

SCALE: 1"=50' SHEET 9 OF 11 SHEETS STA. 319+00 TO STA. 346+00

F.A.P. RTE.	SECTION	COUNTY	TOTAL SHEETS	SHEET NO.
336A	2025-2127-R,C,T5,SW	MCHEMRY	583	107
CONTRACT NO. 80C85			ILLINOIS FED. AID PROJECT	

MODEL: D:\default...
 FILE NAME: ...
 CADD SHEETS: ...
 STAGE: ...
 DATE: 1/23/2026



USER NAME = BW001	DESIGNED - ACN	REVISED -
DRAWN - ACN	REVISED -	
CHECKED - EJB	REVISED -	
DATE - 09/30/2025	REVISED -	

STATE OF ILLINOIS
DEPARTMENT OF TRANSPORTATION

SUGGESTED MAINTENANCE OF TRAFFIC STAGE 1 PLAN ILLINOIS ROUTE 31		
SCALE: 1"=50'	SHEET 10 OF 11 SHEETS	STA. 346+00 TO STA. 373+00

F.A.P. RTE. 336A	SECTION 2025-2127-R,C,TS,SW	COUNTY MC HENRY	TOTAL SHEETS 563	SHEET NO. 108
CONTRACT NO. 80C85			ILLINOIS FED. AID PROJECT	

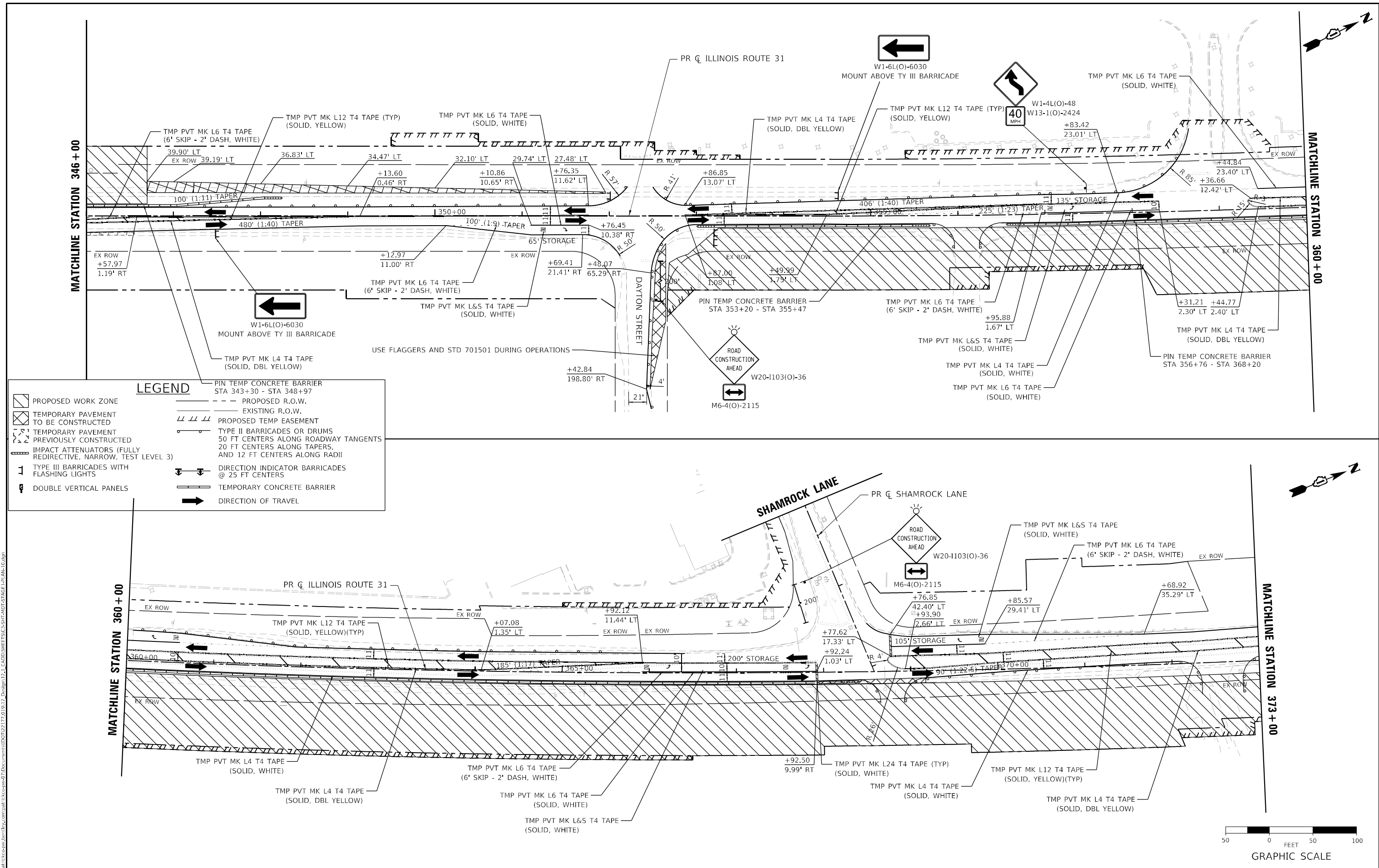

LEGEND

	PROPOSED WORK ZONE		PIN TEMP CONCRETE BARRIER STA 343+30 - STA 348+97
	TEMPORARY PAVEMENT TO BE CONSTRUCTED		PROPOSED R.O.W.
	TEMPORARY PAVEMENT PREVIOUSLY CONSTRUCTED		EXISTING R.O.W.
	IMPACT ATTENUATORS (FULLY REDIRECTIVE, NARROW, TEST LEVEL 3)		PROPOSED TEMP EASEMENT
	TYPE III BARRICADES WITH FLASHING LIGHTS		TYPE II BARRICADES OR DRUMS 50 FT CENTERS ALONG ROADWAY TANGENTS 20 FT CENTERS ALONG TAPERS, AND 12 FT CENTERS ALONG RADII
	DOUBLE VERTICAL PANELS		DIRECTION INDICATOR BARRICADES @ 25 FT CENTERS
			TEMPORARY CONCRETE BARRIER
			DIRECTION OF TRAVEL



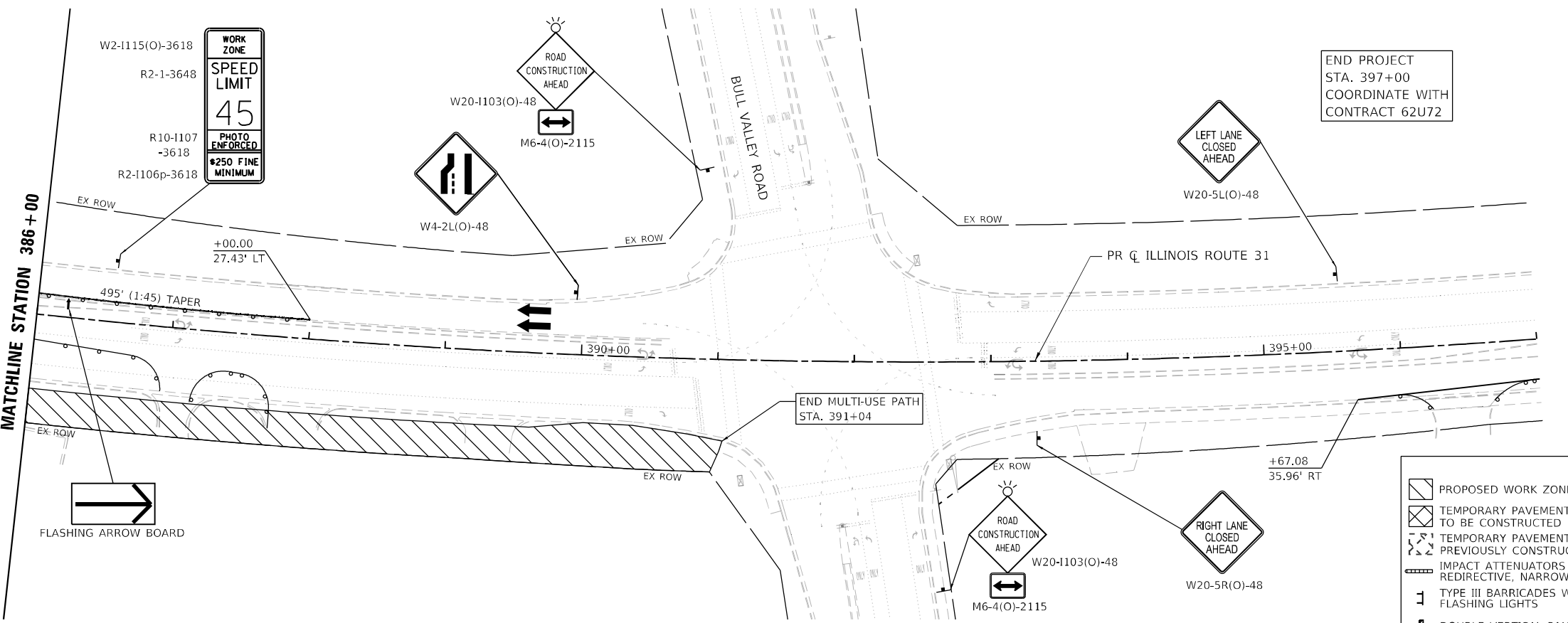
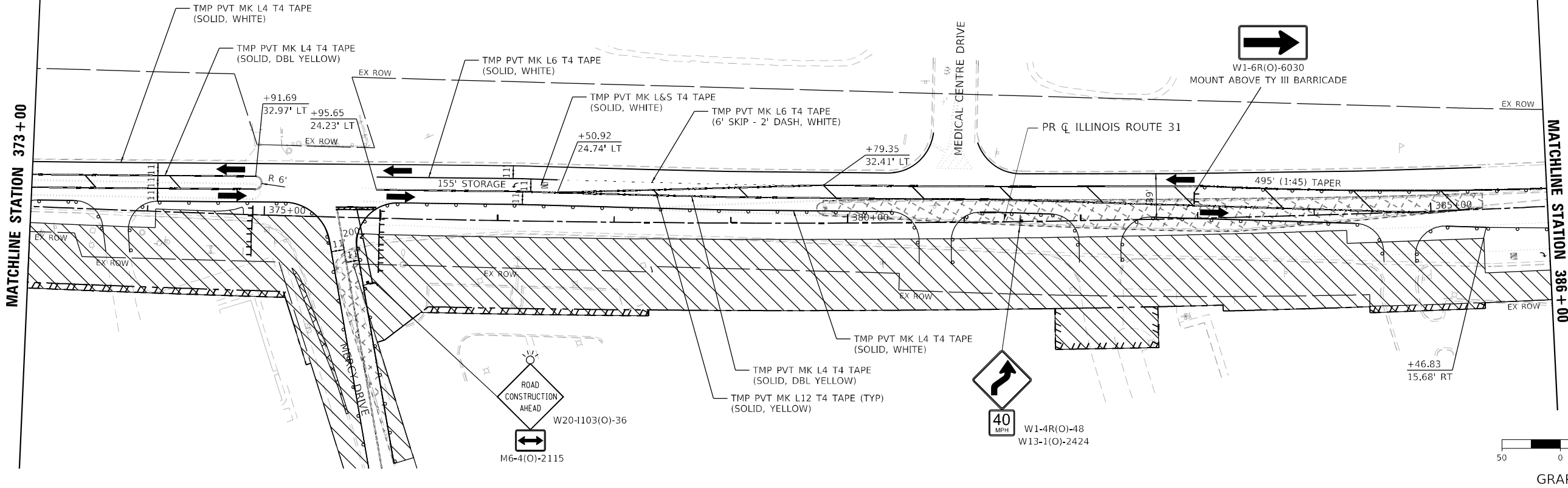

LEGEND

[Hatched box]	PROPOSED WORK ZONE	[Dashed line]	PROPOSED R.O.W.
[Hatched box]	TEMPORARY PAVEMENT TO BE CONSTRUCTED	[Solid line]	EXISTING R.O.W.
[Dashed line]	TEMPORARY PAVEMENT PREVIOUSLY CONSTRUCTED	[Hatched line]	PROPOSED TEMP EASEMENT
[Symbol]	IMPACT ATTENUATORS (FULLY REDIRECTIVE, NARROW, TEST LEVEL 3)	[Symbol]	TYPE II BARRICADES OR DRUMS 50 FT CENTERS ALONG ROADWAY TANGENTS 20 FT CENTERS ALONG TAPERS, AND 12 FT CENTERS ALONG RADII
[Symbol]	TYPE III BARRICADES WITH FLASHING LIGHTS	[Symbol]	DIRECTION INDICATOR BARRICADES @ 25 FT CENTERS
[Symbol]	DOUBLE VERTICAL PANELS	[Symbol]	TEMPORARY CONCRETE BARRIER
[Symbol]		[Arrow]	DIRECTION OF TRAVEL

USER NAME = BW001	DESIGNED - ACN	REVISED -
DRAWN - ACN	REVISIONS -	
PLLOT SCALE = 100,0000 ' / in.	CHECKED - EJB	REVISIONS -
PLLOT DATE = 1/23/2026	DATE - 09/30/2025	REVISIONS -

**STATE OF ILLINOIS
DEPARTMENT OF TRANSPORTATION**

**SUGGESTED MAINTENANCE OF TRAFFIC STAGE 1 PLAN
ILLINOIS ROUTE 31**

SCALE: 1"=50' SHEET 11 OF 11 SHEETS STA. 373+00 TO STA. 397+00

F.A.P. RTE.	SECTION	COUNTY	TOTAL SHEETS	SHEET NO.
336A	2025-2127-R,C,T5,SW	McHENRY	563	109
CONTRACT NO.			80C85	
ILLINOIS		FED. AID PROJECT		

MODEL: Default
 FILE NAME: p:\patric\company\john\file\company\7\Documents\1310127177_019_12_Draft\0123_019_12_CADD\SHEETS\3-SHT-NOT-STAGE-1P-0A-11.dgn
 USER: john



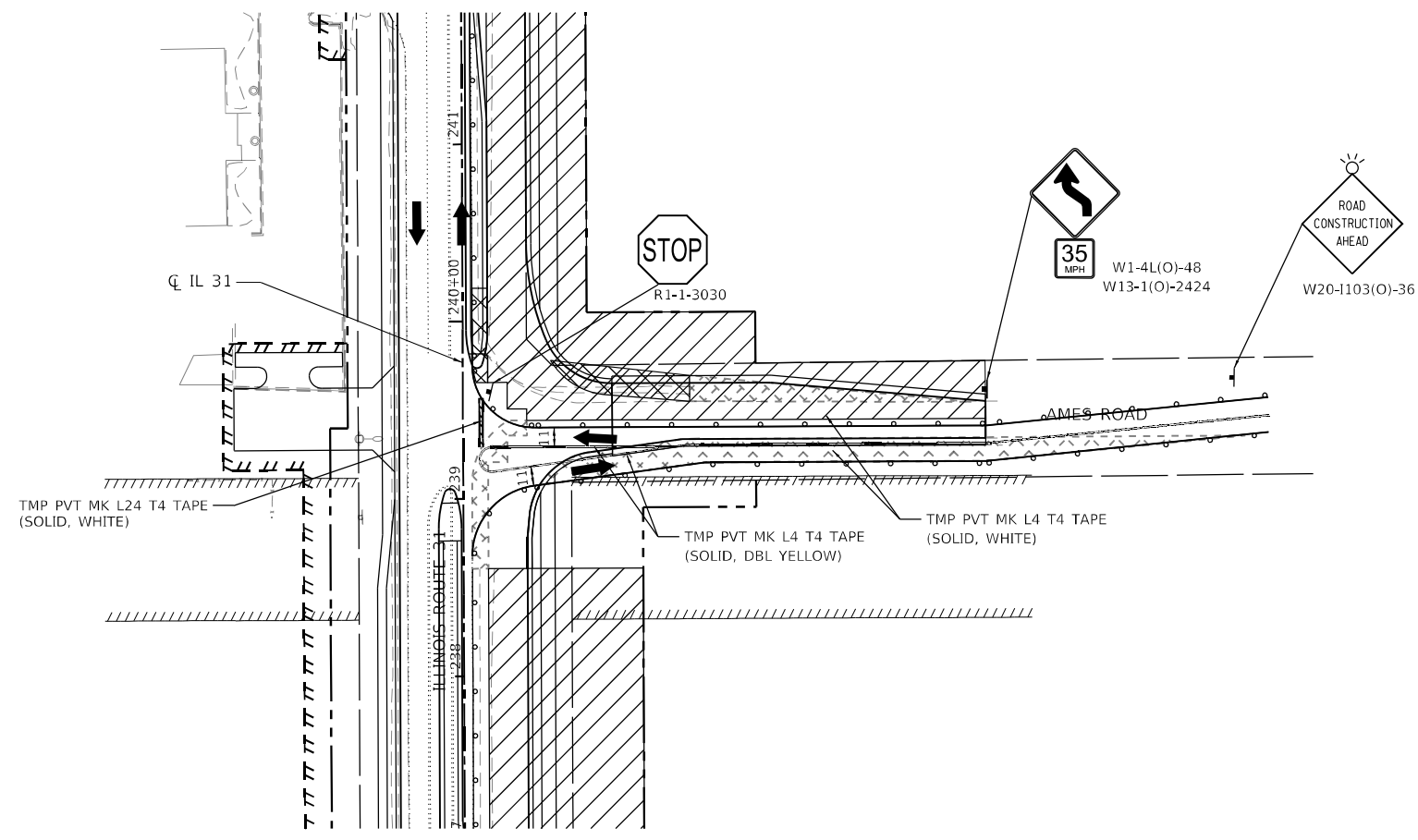

AMES ROAD - INTERSECTION SUB-STAGE 1A

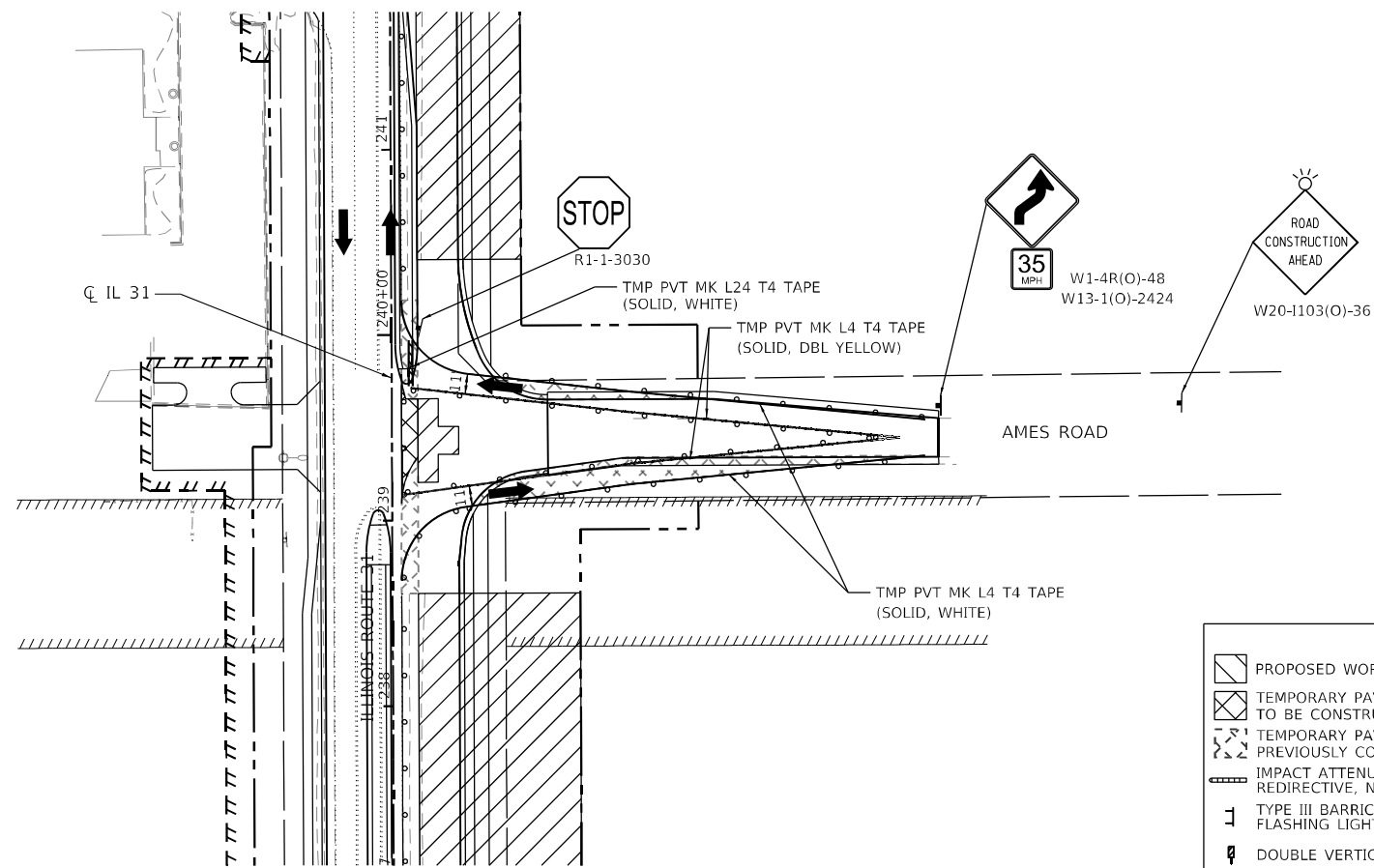

AMES ROAD - INTERSECTION SUB-STAGE 1B

LEGEND

- PROPOSED WORK ZONE
- TEMPORARY PAVEMENT TO BE CONSTRUCTED
- TEMPORARY PAVEMENT PREVIOUSLY CONSTRUCTED
- IMPACT ATTENUATORS (FULLY REDIRECTIVE, NARROW, TEST LEVEL 3)
- TYPE III BARRICADES WITH FLASHING LIGHTS
- DOUBLE VERTICAL PANELS
- PROPOSED R.O.W.
- EXISTING R.O.W.
- PROPOSED TEMP EASEMENT
- TYPE II BARRICADES OR DRUMS
- 50 FT CENTERS ALONG ROADWAY TANGENTS AND 12 FT CENTERS ALONG RADII
- DIRECTION INDICATOR BARRICADES @ 25 FT CENTERS
- TEMPORARY CONCRETE BARRIER
- DIRECTION OF TRAVEL

MODEL: Default
 FILE NAME: p:\p01\patk\lcc\pwr\job\115\com\patk\lcc\pwr\407\Documents\310012177_019_12_Dwg\11012_3_CADD\31012_3_SHT-STAGE 1A-03.dwg



USER NAME = BW001	DESIGNED - ACN	REVISED -
DRAWN - ACN	REVISED -	
PLOT SCALE = 100,0000 * / in.	CHECKED - EJB	REVISED -
PLOT DATE = 1/23/2026	DATE - 09/30/2025	REVISED -

**STATE OF ILLINOIS
DEPARTMENT OF TRANSPORTATION**

**SUGGESTED MAINTENANCE OF TRAFFIC STAGE 1 INTERSECTION PLAN
AMES ROAD**

SCALE: 1"=50' SHEET 3 OF 6 SHEETS STA. TO STA.

F.A.P. RTE.	SECTION	COUNTY	TOTAL SHEETS	SHEET NO.
336A	2025-2127-R,C,T5,SW	McHENRY	563	110
			CONTRACT NO. 80C85	
			ILLINOIS FED. AID PROJECT	

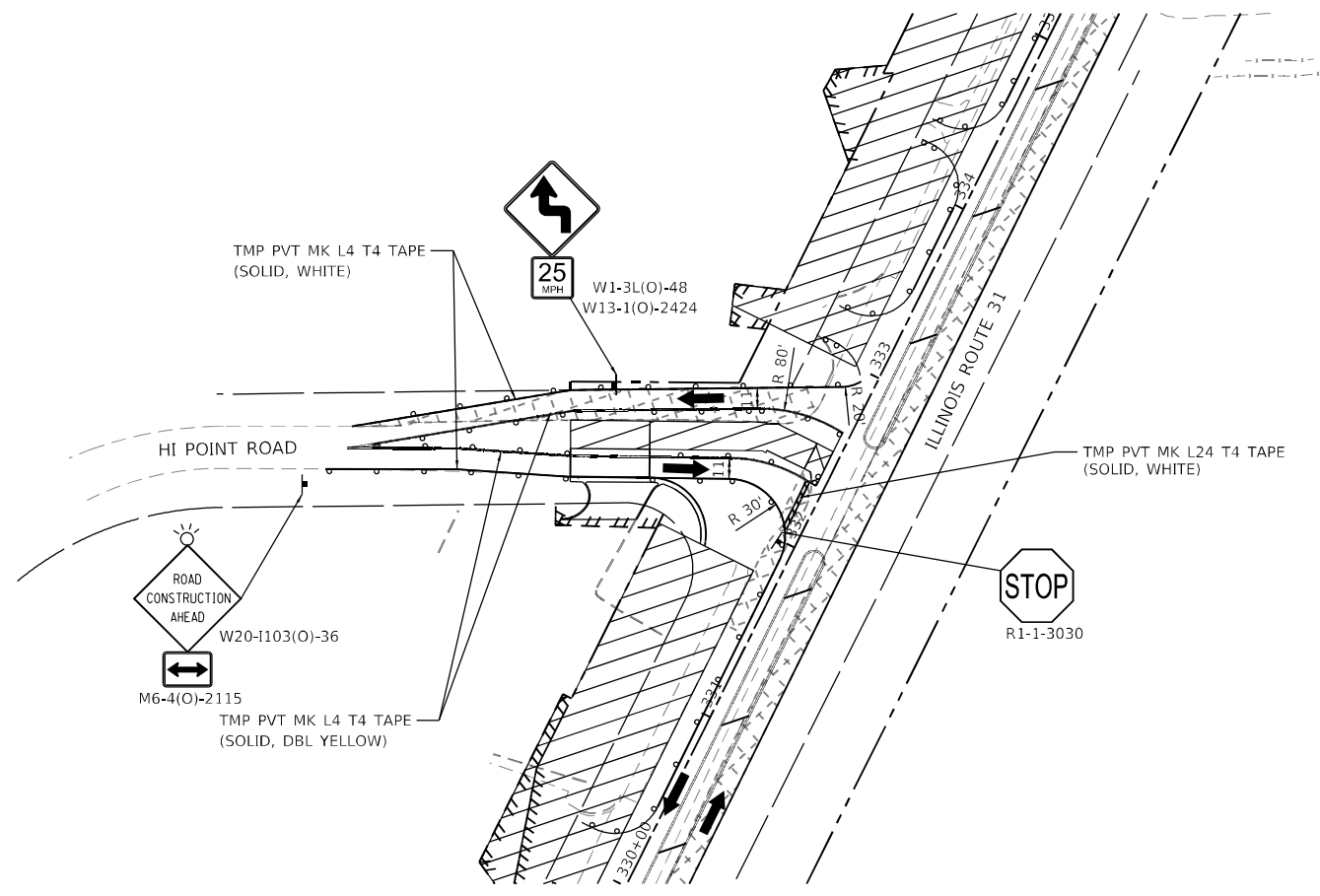

HI POINT ROAD - INTERSECTION SUB-STAGE 1A

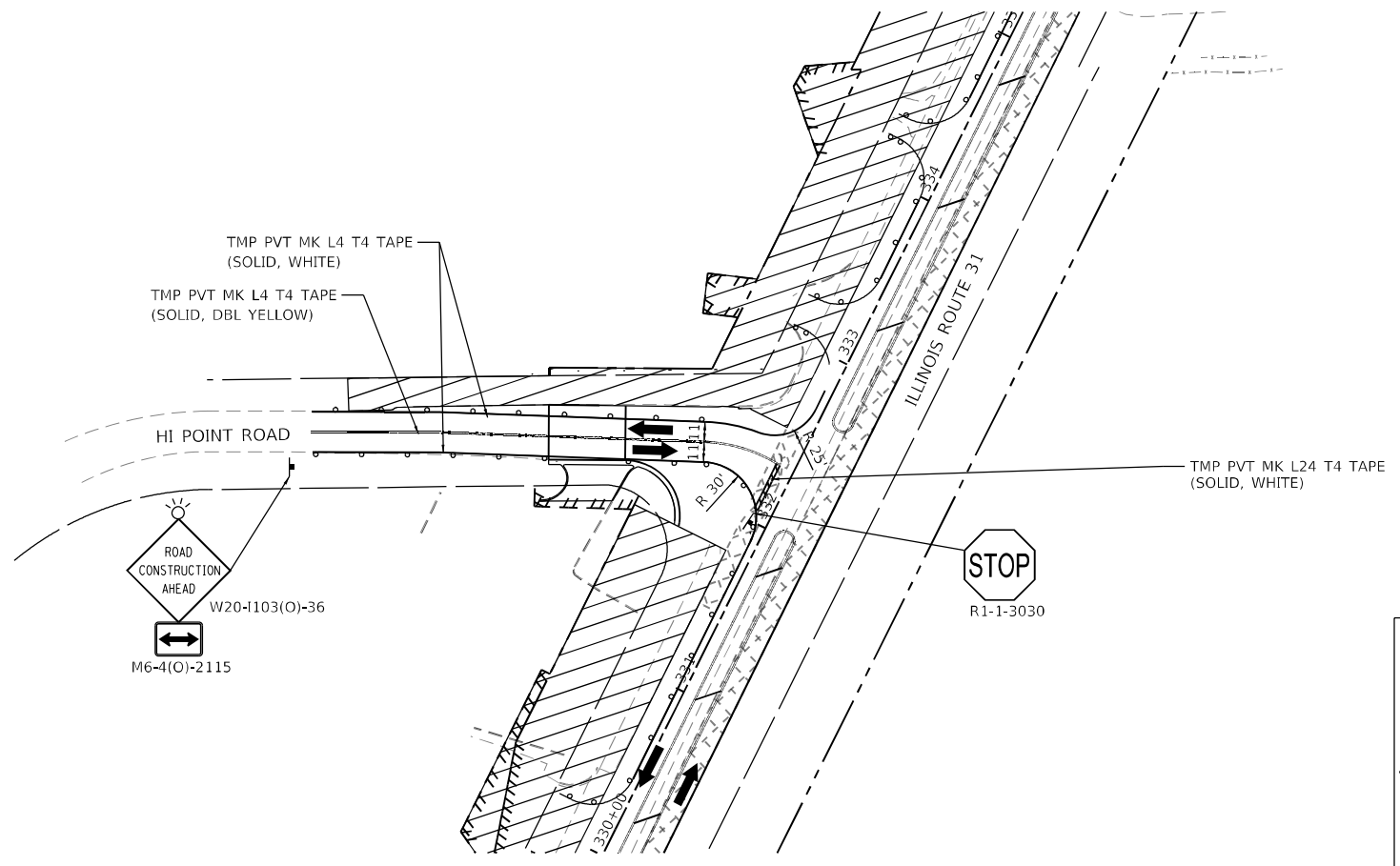

HI POINT ROAD - INTERSECTION SUB-STAGE 1B

LEGEND

	PROPOSED WORK ZONE		PROPOSED R.O.W.
	TEMPORARY PAVEMENT TO BE CONSTRUCTED		EXISTING R.O.W.
	TEMPORARY PAVEMENT PREVIOUSLY CONSTRUCTED		PROPOSED TEMP EASEMENT
	IMPACT ATTENUATORS (FULLY REDIRECTIVE, NARROW, TEST LEVEL 3)		TYPE II BARRICADES OR DRUMS 50 FT CENTERS ALONG ROADWAY TANGENTS 20 FT CENTERS ALONG TAPERS, AND 12 FT CENTERS ALONG RADII
	DIRECTION INDICATOR BARRICADES WITH FLASHING LIGHTS		DIRECTION INDICATOR BARRICADES @ 25 FT CENTERS
	DOUBLE VERTICAL PANELS		TEMPORARY CONCRETE BARRIER
			DIRECTION OF TRAVEL

MODEL: D:\default
 FILE NAME: p:\patt\k\lcc\pwr\job\hwy\com\patt\lcc\pwr\407\Documents\3100121717_019_12_Draft\12.3_CADD\SHEETS\CS-SHT-HOT-STAGE-INT-04.dwg



USER NAME = BW001	DESIGNED - ACN	REVISED -
DRAWN - ACN	REVISOR -	
PLOT SCALE = 100,0000' / in.	CHECKED - EJB	REVISOR -
PLOT DATE = 1/23/2026	DATE - 09/30/2025	REVISOR -

**STATE OF ILLINOIS
DEPARTMENT OF TRANSPORTATION**

**SUGGESTED MAINTENANCE OF TRAFFIC STAGE 1 INTERSECTION PLAN
HI POINT ROAD**

SCALE: 1"=50' SHEET 4 OF 6 SHEETS STA. TO STA.

F.A.P. RTE.	SECTION	COUNTY	TOTAL SHEETS	SHEET NO.
336A	2025-2127-R,C,T5,SW	McHENRY	553	111
			CONTRACT NO. 80C85	
ILLINOIS FED. AID PROJECT				

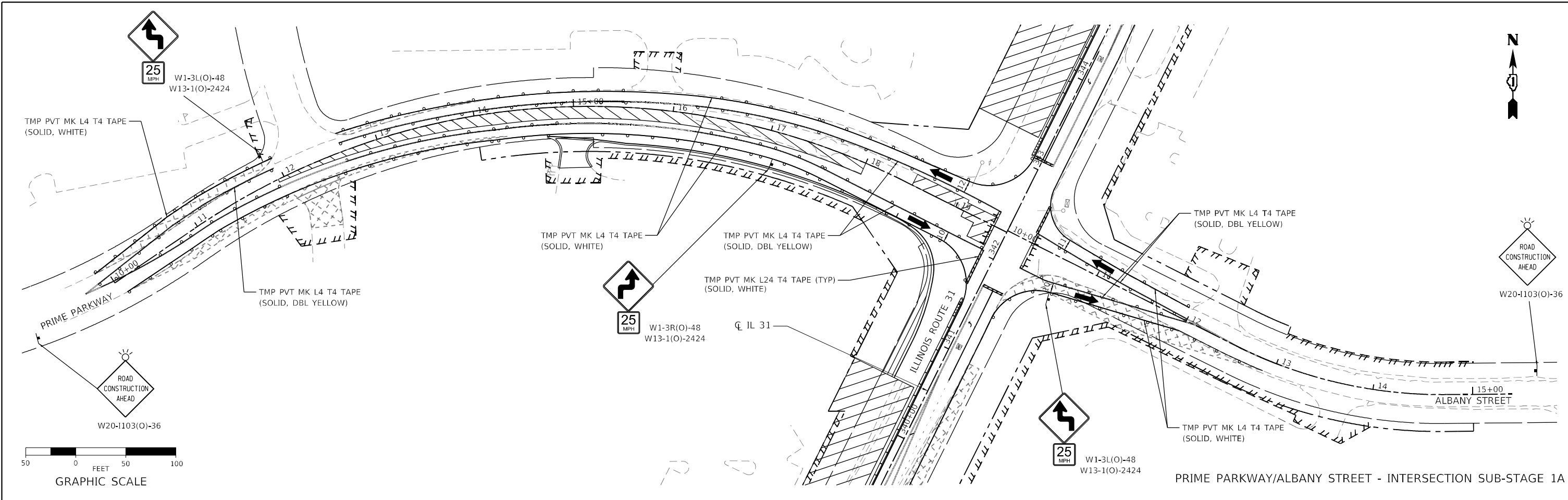

PRIME PARKWAY/ALBANY STREET - INTERSECTION SUB-STAGE 1A

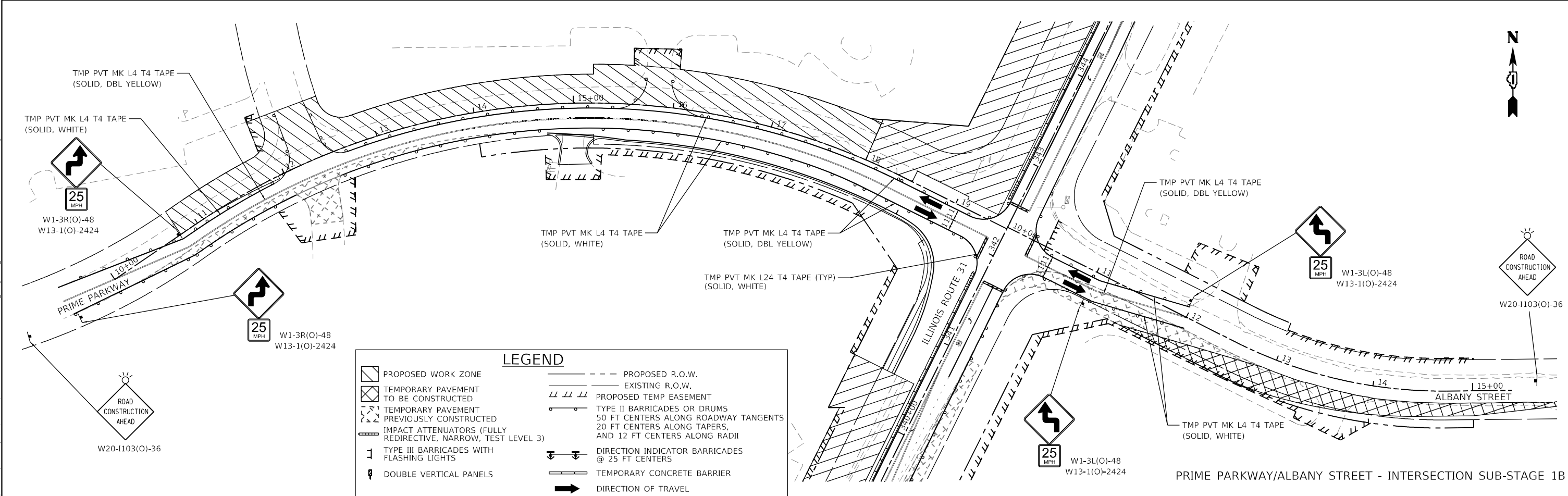

PRIME PARKWAY/ALBANY STREET - INTERSECTION SUB-STAGE 1B

LEGEND	
	PROPOSED WORK ZONE
	TEMPORARY PAVEMENT TO BE CONSTRUCTED
	TEMPORARY PAVEMENT PREVIOUSLY CONSTRUCTED
	IMPACT ATTENUATORS (FULLY REDIRECTIVE, NARROW, TEST LEVEL 3)
	TYPE III BARRICADES WITH FLASHING LIGHTS
	DOUBLE VERTICAL PANELS
	PROPOSED R.O.W.
	EXISTING R.O.W.
	PROPOSED TEMP EASEMENT
	TYPE II BARRICADES OR DRUMS
	50 FT CENTERS ALONG ROADWAY TANGENTS
	20 FT CENTERS ALONG TAPERS, AND 12 FT CENTERS ALONG RADII
	DIRECTION INDICATOR BARRICADES @ 25 FT CENTERS
	TEMPORARY CONCRETE BARRIER
	DIRECTION OF TRAVEL

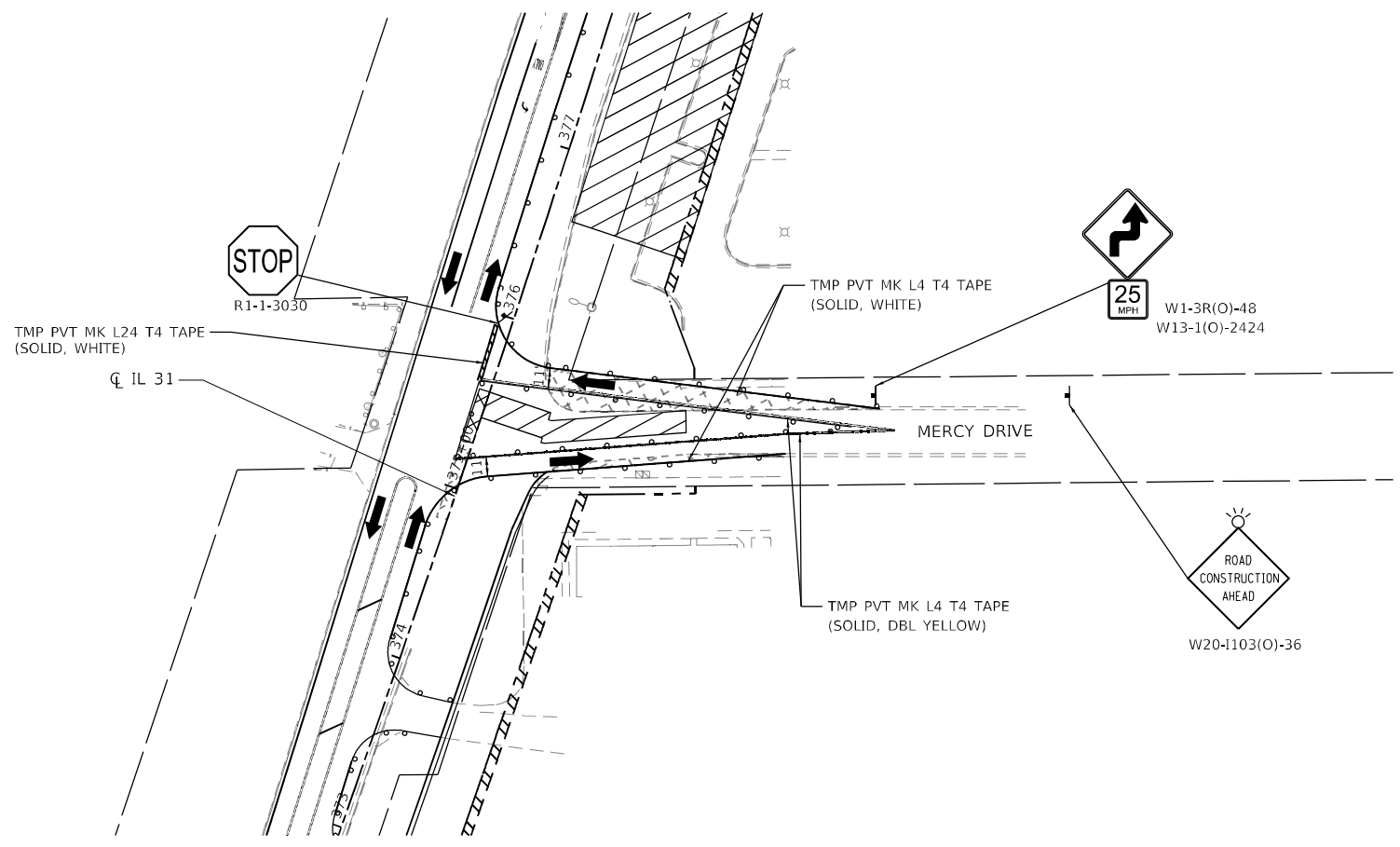

MERCY DRIVE - INTERSECTION SUB-STAGE 1A



LEGEND

	PROPOSED WORK ZONE		PROPOSED R.O.W.
	TEMPORARY PAVEMENT TO BE CONSTRUCTED		EXISTING R.O.W.
	TEMPORARY PAVEMENT PREVIOUSLY CONSTRUCTED		PROPOSED TEMP EASEMENT
	IMPACT ATTENUATORS (FULLY REDIRECTIVE, NARROW, TEST LEVEL 3)		TYPE II BARRICADES OR DRUMS 50 FT CENTERS ALONG ROADWAY TANGENTS 20 FT CENTERS ALONG TAPERS AND 12 FT CENTERS ALONG RADII
	TYPE III BARRICADES WITH FLASHING LIGHTS		DIRECTION INDICATOR BARRICADES @ 25 FT CENTERS
	DOUBLE VERTICAL PANELS		TEMPORARY CONCRETE BARRIER
			DIRECTION OF TRAVEL

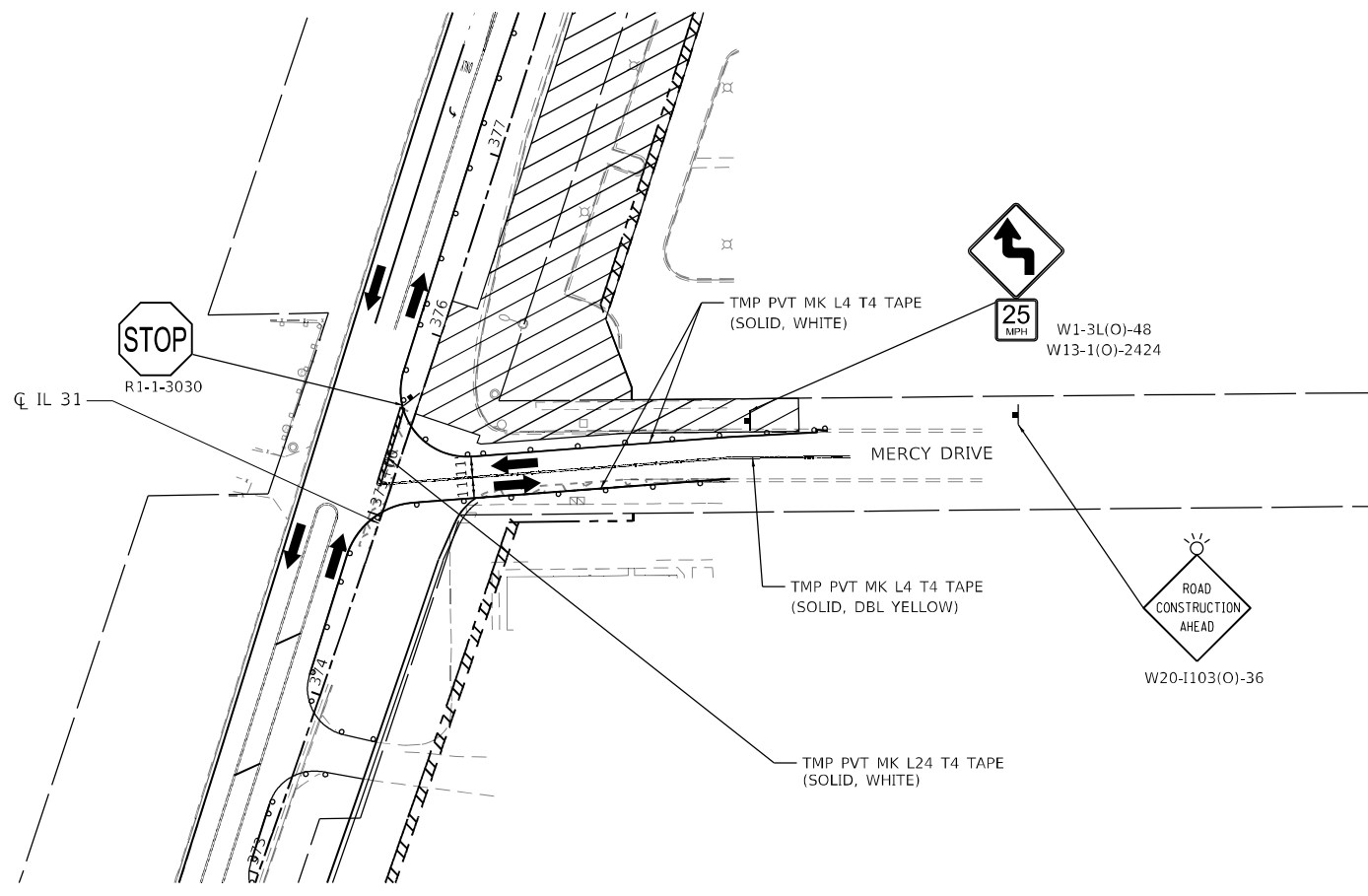

MERCY DRIVE - INTERSECTION SUB-STAGE 1B

MODEL: Default
 FILE NAME: p:\pub\ak\lcc\comp\job\mfc\comp\ak\lcc\comp\07\Doc\mfc\13\11\019\12_Draft\12.3_CADD\SHEETS\CS-SHT-HOT-STAGE 1A-1B.dwg



USER NAME = BW001	DESIGNED - ACN	REVISED -
	DRAWN - ACN	REVISED -
PLOT SCALE = 100,0000 * / in.	CHECKED - EJB	REVISED -
PLOT DATE = 1/23/2026	DATE - 09/30/2025	REVISED -

**STATE OF ILLINOIS
DEPARTMENT OF TRANSPORTATION**

**SUGGESTED MAINTENANCE OF TRAFFIC STAGE 1 INTERSECTION PLAN
MERCY DRIVE**

SCALE: 1"=50' SHEET 6 OF 6 SHEETS STA. TO STA.

F.A.P R.T.E.	SECTION	COUNTY	TOTAL SHEETS	SHEET NO.
336A	2025-2127-R,C,T5,SW	McHENRY	553	113
			CONTRACT NO. 80C85	
ILLINOIS FED. AID PROJECT				



MATCHLINE STATION 216+00

MATCHLINE STATION 229+00

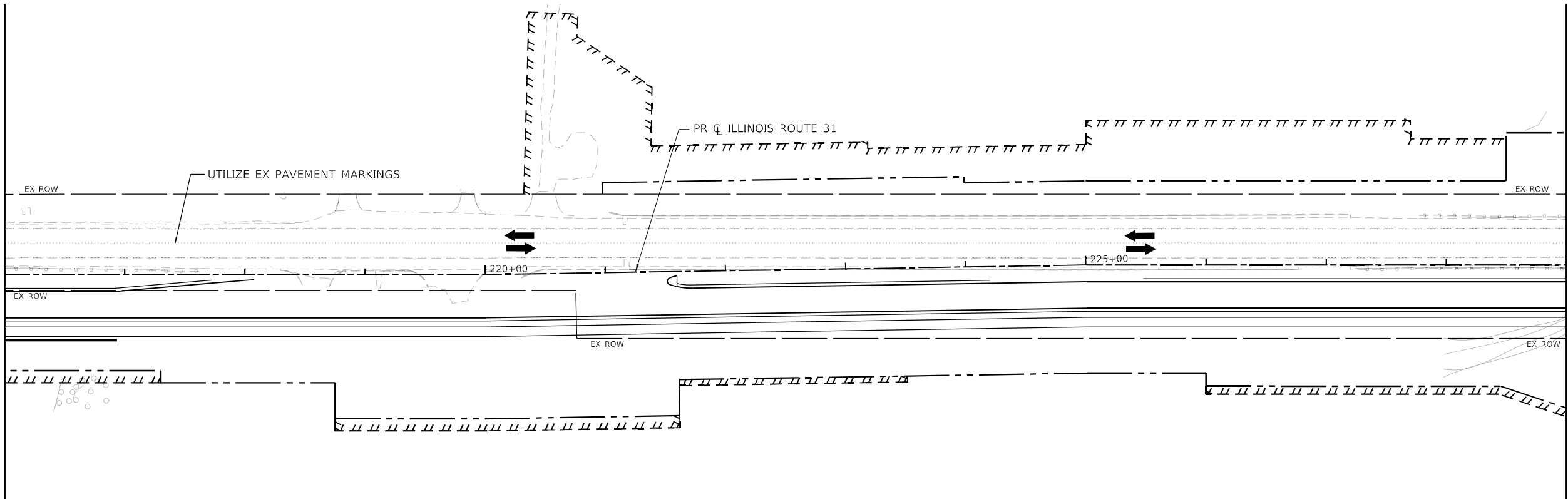

LEGEND

- PROPOSED WORK ZONE
- TEMPORARY PAVEMENT TO BE CONSTRUCTED
- TEMPORARY PAVEMENT PREVIOUSLY CONSTRUCTED
- IMPACT ATTENUATORS (FULLY REDIRECTIVE, NARROW, TEST LEVEL 3)
- TYPE III BARRICADES WITH FLASHING LIGHTS
- DOUBLE VERTICAL PANELS
- PROPOSED R.O.W.
- EXISTING R.O.W.
- PROPOSED TEMP EASEMENT
- TYPE II BARRICADES OR DRUMS
50 FT CENTERS ALONG ROADWAY TANGENTS
20 FT CENTERS ALONG TAPERS,
AND 12 FT CENTERS ALONG RADII
- DIRECTION INDICATOR BARRICADES @ 25 FT CENTERS
- TEMPORARY CONCRETE BARRIER
- DIRECTION OF TRAVEL

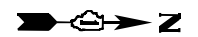

MATCHLINE STATION 229+00

MATCHLINE STATION 242+00

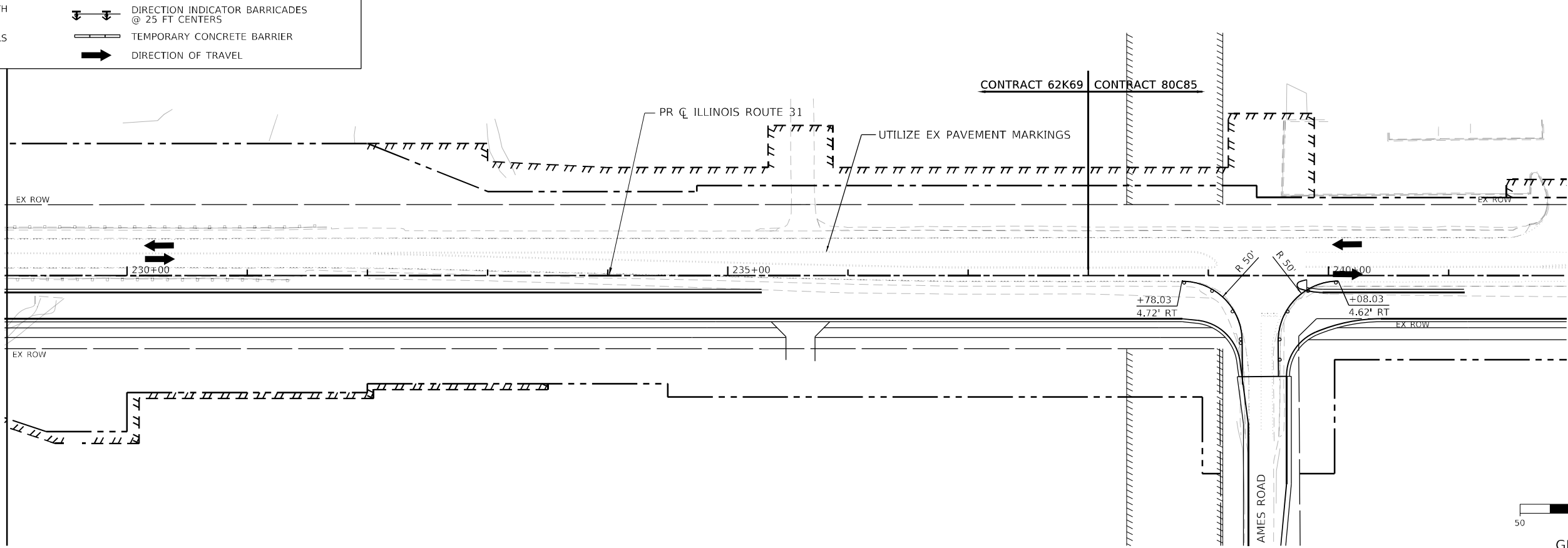

MODEL: Default
FILE NAME: p:\work\11000000\11000000.dwg
PLOT DATE: 1/23/2026



USER NAME = BW001	DESIGNED - ACN	REVISED -
DRAWN - ACN	REVISIONS -	
PLOT SCALE = 100,0000 * / in.	CHECKED - EJB	REVISED -
PLOT DATE = 1/23/2026	DATE - 09/30/2025	REVISED -

**STATE OF ILLINOIS
DEPARTMENT OF TRANSPORTATION**

**SUGGESTED MAINTENANCE OF TRAFFIC STAGE 1A PLAN
ILLINOIS ROUTE 31**

SCALE: 1"=50' SHEET 5 OF 11 SHEETS STA. 216+00 TO STA. 242+00

F.A.P. RTE.	SECTION	COUNTY	TOTAL SHEETS	SHEET NO.
336A	2025-2127-R,C,T5,SW	McHENRY	563	114
CONTRACT NO. 80C85				
ILLINOIS FED. AID PROJECT				

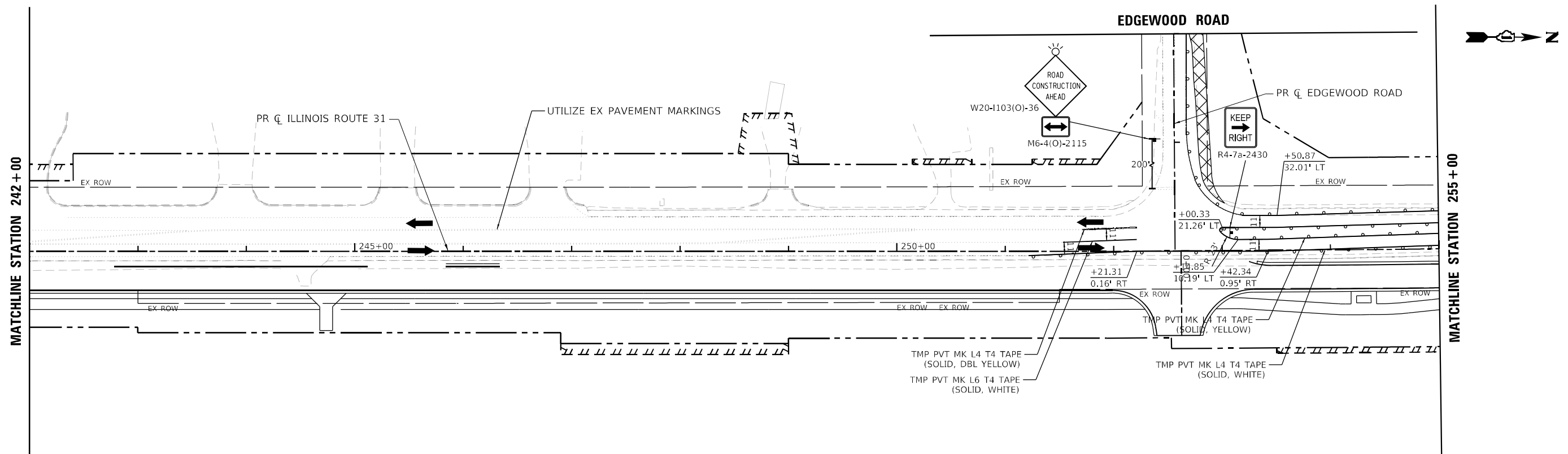

LEGEND

	PROPOSED WORK ZONE		PROPOSED R.O.W.
	TEMPORARY PAVEMENT TO BE CONSTRUCTED		EXISTING R.O.W.
	TEMPORARY PAVEMENT PREVIOUSLY CONSTRUCTED		PROPOSED TEMP EASEMENT
	IMPACT ATTENUATORS (FULLY REDIRECTIVE, NARROW, TEST LEVEL 3)		TYPE II BARRICADES OR DRUMS 50 FT CENTERS ALONG ROADWAY TANGENTS 20 FT CENTERS ALONG TAPERS, AND 12 FT CENTERS ALONG RADII
	TYPE III BARRICADES WITH FLASHING LIGHTS		DIRECTION INDICATOR BARRICADES @ 25 FT CENTERS
	DOUBLE VERTICAL PANELS		TEMPORARY CONCRETE BARRIER
			DIRECTION OF TRAVEL

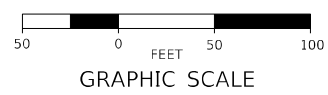
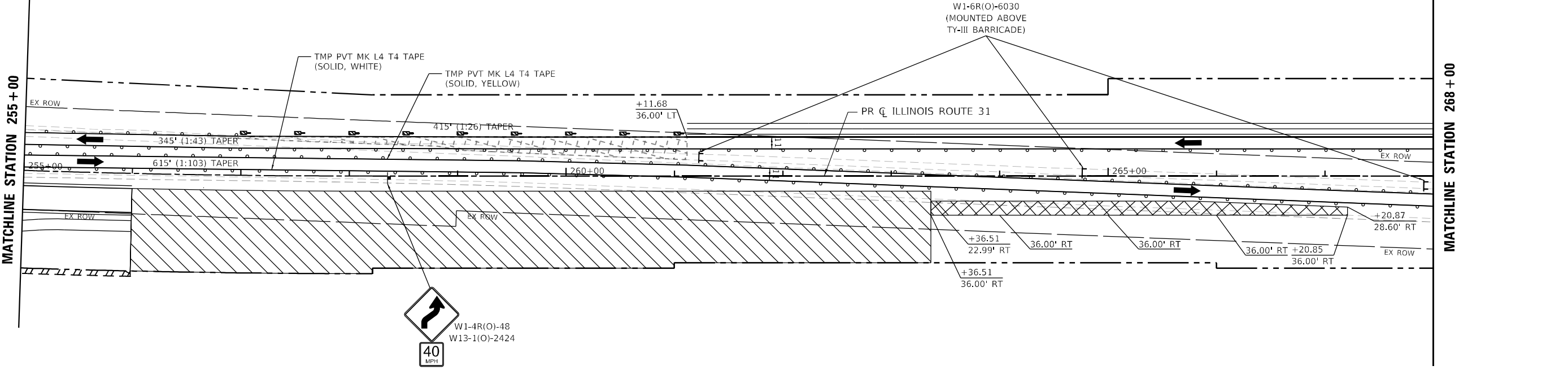

MODEL: D:\default...
 FILE NAME: ...
 CADD SHEETS: CS-SHT-MOT-STAGE 1A-RANGE.dwg



USER NAME = BW001	DESIGNED - ACN	REVISED -
DRAWN - ACN	REVISED -	
PLOT SCALE = 100.0000' / in.	CHECKED - EJB	REVISED -
PLOT DATE = 1/23/2026	DATE - 09/30/2025	REVISED -

**STATE OF ILLINOIS
DEPARTMENT OF TRANSPORTATION**

**SUGGESTED MAINTENANCE OF TRAFFIC STAGE 1A PLAN
ILLINOIS ROUTE 31**

SCALE: 1"=50' SHEET 6 OF 11 SHEETS STA. 242+00 TO STA. 268+00

F.A.P. RTE.	SECTION	COUNTY	TOTAL SHEETS	SHEET NO.
336A	2025-2127-R,C,TS,SW	McHENRY	553	115
CONTRACT NO. 80C85			ILLINOIS FED. AID PROJECT	



MATCHLINE STATION 268 + 00

MATCHLINE STATION 281 + 00

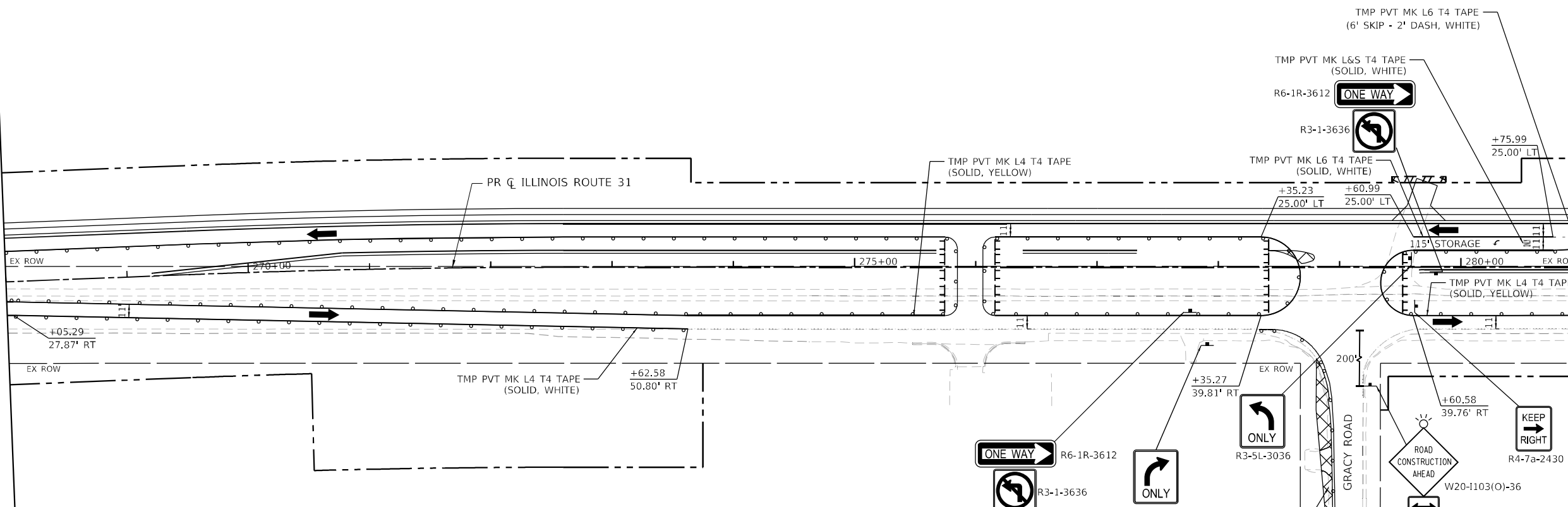

- | | | | |
|--|--|--|--|
| | PROPOSED WORK ZONE | | PROPOSED R.O.W. |
| | TEMPORARY PAVEMENT TO BE CONSTRUCTED | | EXISTING R.O.W. |
| | TEMPORARY PAVEMENT PREVIOUSLY CONSTRUCTED | | PROPOSED TEMP EASEMENT |
| | IMPACT ATTENUATORS (FULLY REDIRECTIVE, NARROW, TEST LEVEL 3) | | TYPE II BARRICADES OR DRUMS |
| | TYPE III BARRICADES WITH FLASHING LIGHTS | | DIRECTION INDICATOR BARRICADES @ 25 FT CENTERS |
| | DOUBLE VERTICAL PANELS | | TEMPORARY CONCRETE BARRIER |
| | DIRECTION OF TRAVEL | | |

USE FLAGGERS AND STD 701501 TO CONSTRUCT TEMP PAVEMENT

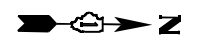

MATCHLINE STATION 281 + 00

MATCHLINE STATION 294 + 00

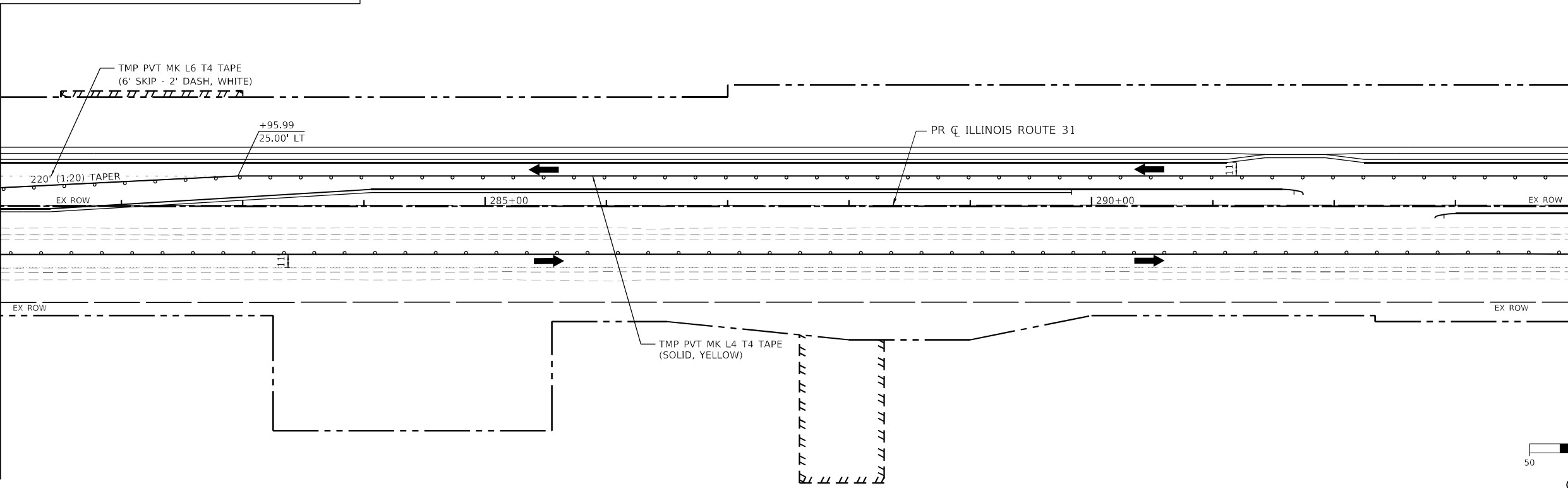

MODEL: Default
FILE NAME: p:\work\11000000\11000000.dwg
CADD SHEETS: SHEET: 11000000.dwg
CADD SHEETS: SHEET: 11000000.dwg



USER NAME = BW001	DESIGNED - ACN	REVISED -
DRAWN - ACN	REVISED -	
PLOT SCALE = 100.0000' / in.	CHECKED - EJB	REVISED -
PLOT DATE = 1/23/2026	DATE - 09/30/2025	REVISED -

**STATE OF ILLINOIS
DEPARTMENT OF TRANSPORTATION**

**SUGGESTED MAINTENANCE OF TRAFFIC STAGE 1A PLAN
ILLINOIS ROUTE 31**

SCALE: 1"=50' SHEET 7 OF 11 SHEETS STA. 268+00 TO STA. 294+00

F.A.P. RTE.	SECTION	COUNTY	TOTAL SHEETS	SHEET NO.
336A	2025-2127-R,C,TS,SW	McHENRY	563	116
CONTRACT NO. 80C85				
ILLINOIS		FED. AID PROJECT		

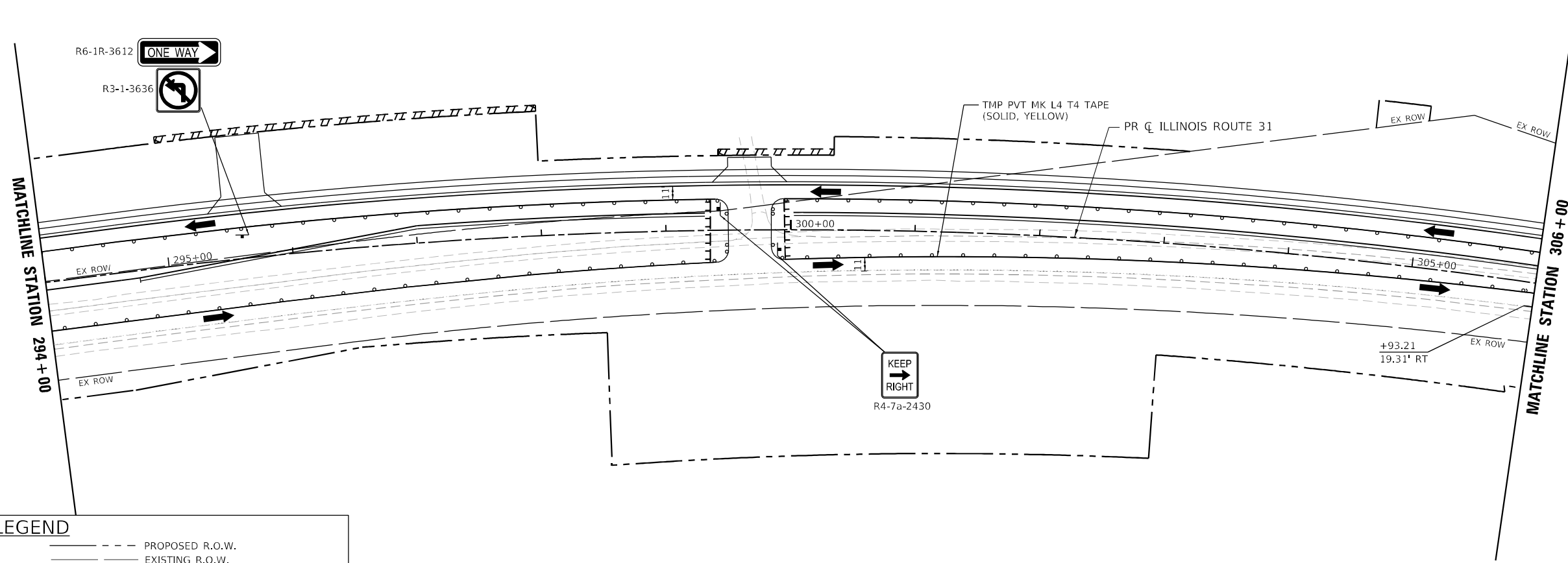

LEGEND	
	PROPOSED WORK ZONE
	TEMPORARY PAVEMENT TO BE CONSTRUCTED
	TEMPORARY PAVEMENT PREVIOUSLY CONSTRUCTED
	IMPACT ATTENUATORS (FULLY REDIRECTIVE, NARROW, TEST LEVEL 3)
	TYPE III BARRICADES WITH FLASHING LIGHTS
	DOUBLE VERTICAL PANELS
	PROPOSED R.O.W.
	EXISTING R.O.W.
	PROPOSED TEMP EASEMENT
	TYPE II BARRICADES OR DRUMS 50 FT CENTERS ALONG ROADWAY TANGENTS 20 FT CENTERS ALONG TAPERS, AND 12 FT CENTERS ALONG RADII
	DIRECTION INDICATOR BARRICADES @ 25 FT CENTERS
	TEMPORARY CONCRETE BARRIER
	DIRECTION OF TRAVEL

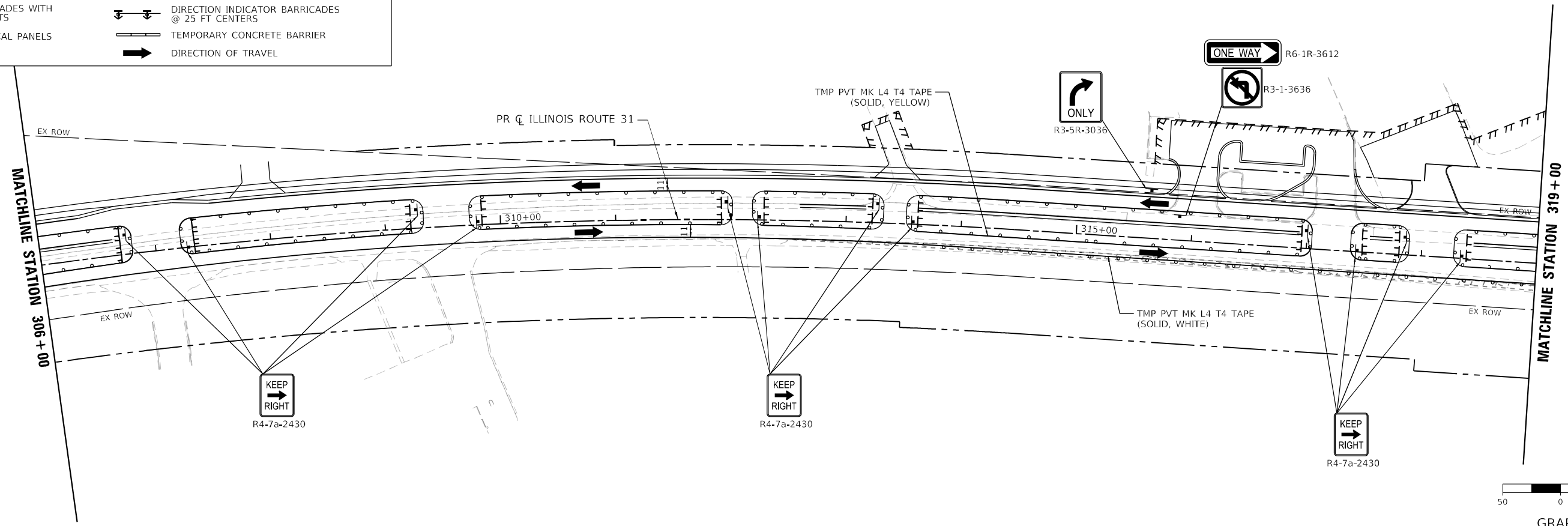

MODEL: D:\default
 FILE NAME: p:\projects\illinois\31\10122177_01913_01913_13_CADD\SHETS\31-SHT-HOT-STAGE 1A-RW02.dwg



USER NAME = BW001	DESIGNED - ACN	REVISED -
DRAWN - ACN	REVISED -	
PLOT SCALE = 100.0000 ' / in.	CHECKED - EJB	REVISED -
PLOT DATE = 1/23/2026	DATE - 09/30/2025	REVISED -

STATE OF ILLINOIS
DEPARTMENT OF TRANSPORTATION

SUGGESTED MAINTENANCE OF TRAFFIC STAGE 1A PLAN
ILLINOIS ROUTE 31

SCALE: 1"=50' SHEET 8 OF 11 SHEETS STA. 294+00 TO STA. 319+00

F.A.P R.T.E.	SECTION	COUNTY	TOTAL SHEETS	SHEET NO.
336A	2025-2127-R,C,TS,SW	McHENRY	553	117
			CONTRACT NO. 80C85	

ILLINOIS FED. AID PROJECT

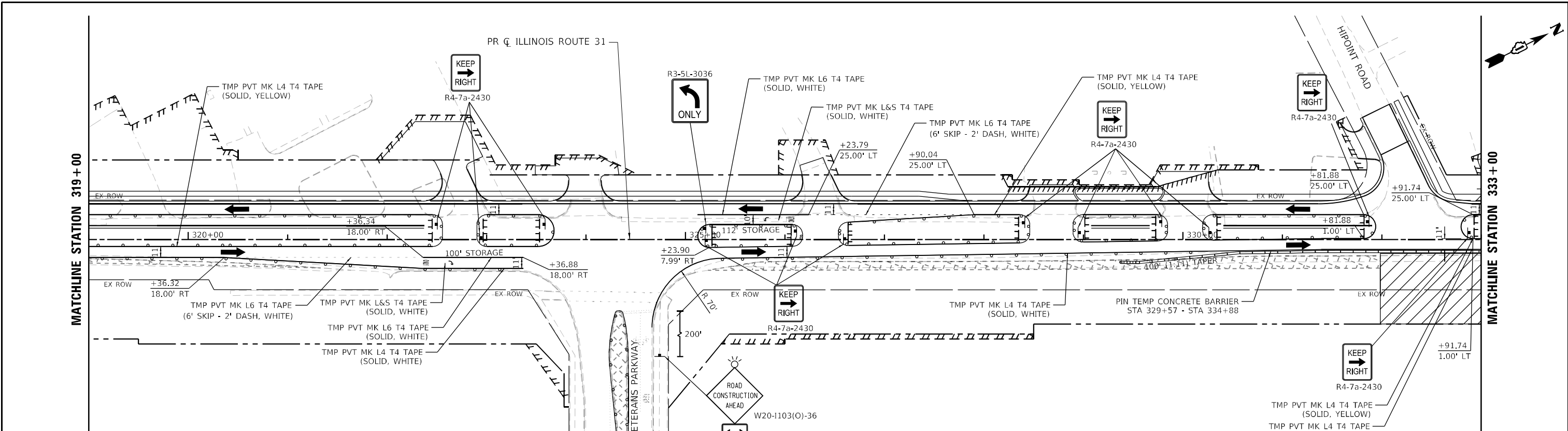

LEGEND

	PROPOSED WORK ZONE		PROPOSED R.O.W.
	TEMPORARY PAVEMENT TO BE CONSTRUCTED		EXISTING R.O.W.
	TEMPORARY PAVEMENT PREVIOUSLY CONSTRUCTED		PROPOSED TEMP EASEMENT
	IMPACT ATTENUATORS (FULLY REDIRECTIVE, NARROW, TEST LEVEL 3)		TYPE II BARRICADES OR DRUMS 50 FT CENTERS ALONG ROADWAY TANGENTS 20 FT CENTERS ALONG TAPERS, AND 12 FT CENTERS ALONG RADII
	TYPE III BARRICADES WITH FLASHING LIGHTS		DIRECTION INDICATOR BARRICADES @ 25 FT CENTERS
	DOUBLE VERTICAL PANELS		TEMPORARY CONCRETE BARRIER
			DIRECTION OF TRAVEL

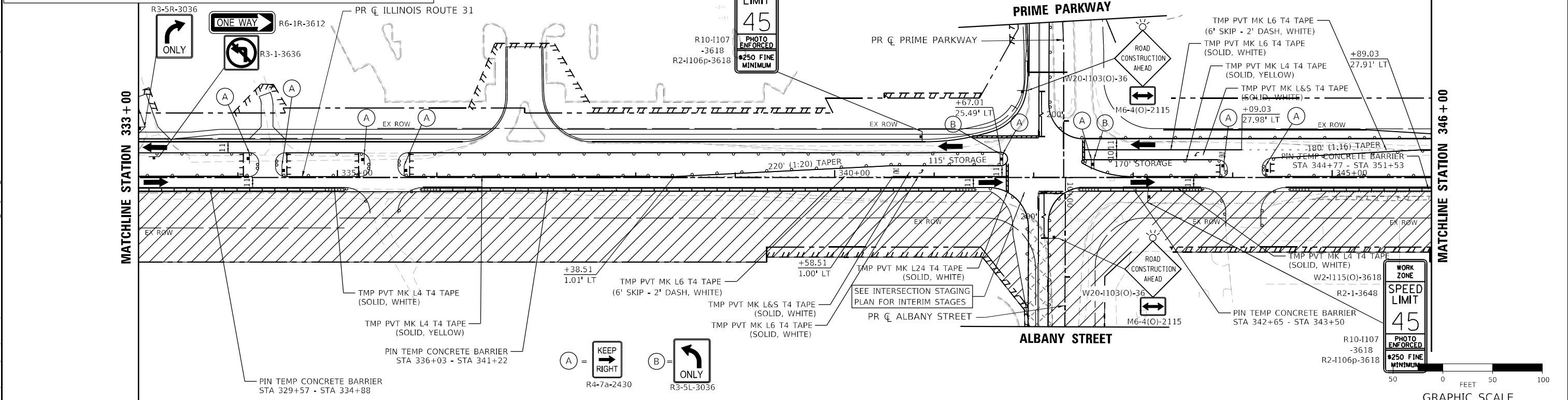

 MODEL: D:\default FILE NAME: p:\work\illinois\route31\stage1a\plan09.dwg	USER NAME = BW001	DESIGNED - ACN	REVISED -	STATE OF ILLINOIS DEPARTMENT OF TRANSPORTATION	SUGGESTED MAINTENANCE OF TRAFFIC STAGE 1A PLAN ILLINOIS ROUTE 31	F.A.P. RITE.	SECTION	COUNTY	TOTAL SHEETS	SHEET NO.
	PLOT SCALE = 100,0000' / in.	CHECKED - EJB	REVISED -			336A	2025-2127-R,C,TS,SW	McHENRY	553	118
PLOT DATE = 1/23/2026	DATE - 09/30/2025	REVISED -	REVISED -	SCALE: 1"=50'	SHEET 9 OF 11 SHEETS	STA. 319+00 TO STA. 346+00	ILLINOIS FED. AID PROJECT		CONTRACT NO. 80C85	

GRAPHIC SCALE

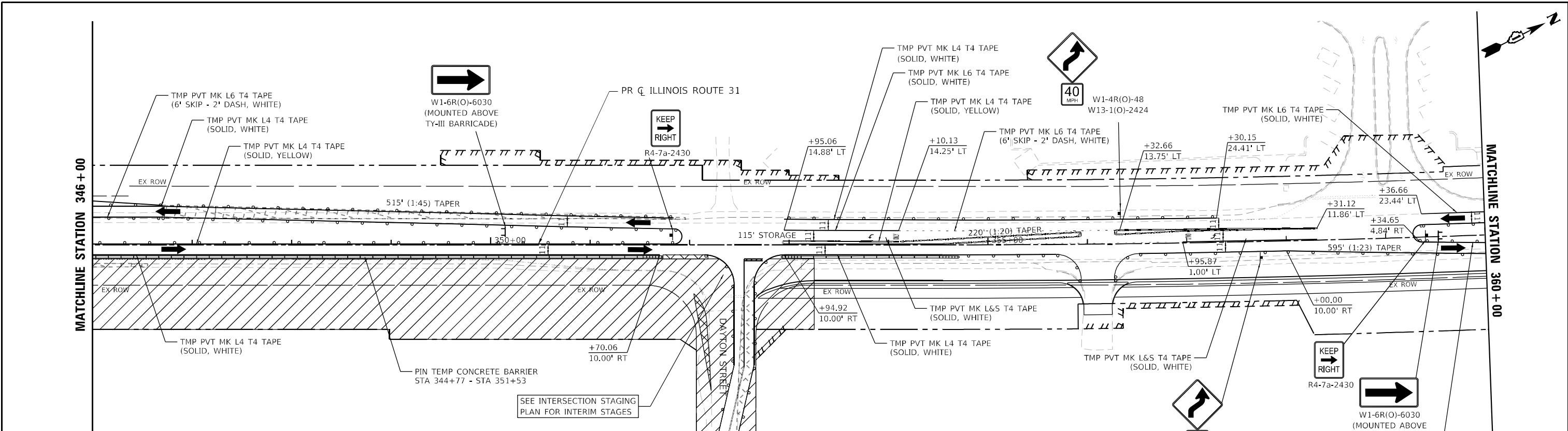

LEGEND

	PROPOSED WORK ZONE		PROPOSED R.O.W.
	TEMPORARY PAVEMENT TO BE CONSTRUCTED		EXISTING R.O.W.
	TEMPORARY PAVEMENT PREVIOUSLY CONSTRUCTED		PROPOSED TEMP EASEMENT
	IMPACT ATTENUATORS (FULLY REDIRECTIVE, NARROW, TEST LEVEL 3)		TYPE II BARRICADES OR DRUMS 50 FT CENTERS ALONG ROADWAY TANGENTS 20 FT CENTERS ALONG TAPERS, AND 12 FT CENTERS ALONG RADII
	TYPE III BARRICADES WITH FLASHING LIGHTS		DIRECTION INDICATOR BARRICADES @ 25 FT CENTERS
	DOUBLE VERTICAL PANELS		TEMPORARY CONCRETE BARRIER
	DIRECTION OF TRAVEL		

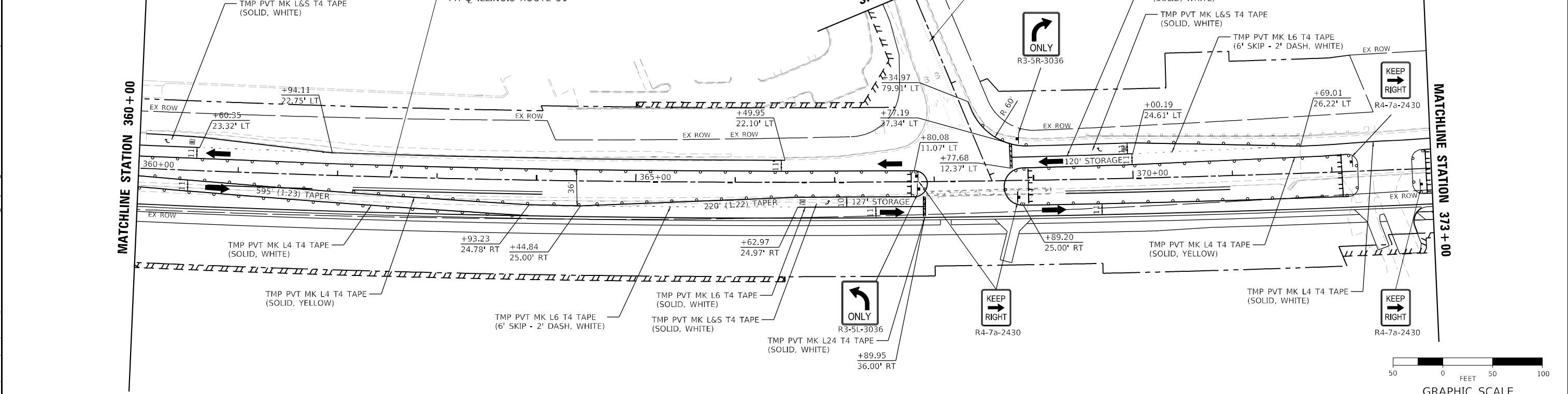

USER NAME = BW001	DESIGNED - ACN	REVISED -
DRAWN - ACN	REVISIONS -	
PLOT SCALE = 100,0000' / in.	CHECKED - EJB	REVISED -
PLOT DATE = 1/23/2026	DATE - 09/30/2025	REVISED -

**STATE OF ILLINOIS
DEPARTMENT OF TRANSPORTATION**

**SUGGESTED MAINTENANCE OF TRAFFIC STAGE 1A PLAN
ILLINOIS ROUTE 31**

SCALE: 1"=50' SHEET 10 OF 11 SHEETS STA. 346+00 TO STA. 373+00

F.A.P. RITE.	SECTION	COUNTY	TOTAL SHEETS	SHEET NO.
336A	2025-2127-R,C,TS,SW	McHENRY	553	119
CONTRACT NO. 80C85			ILLINOIS FED. AID PROJECT	

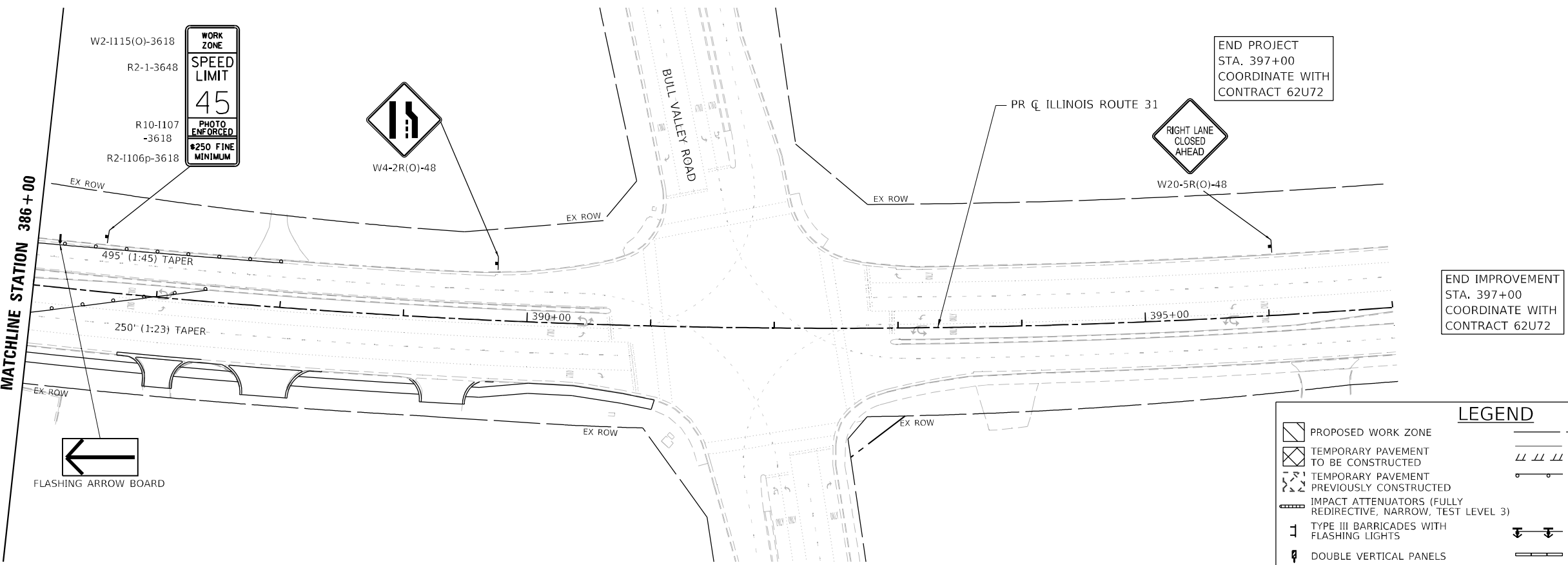
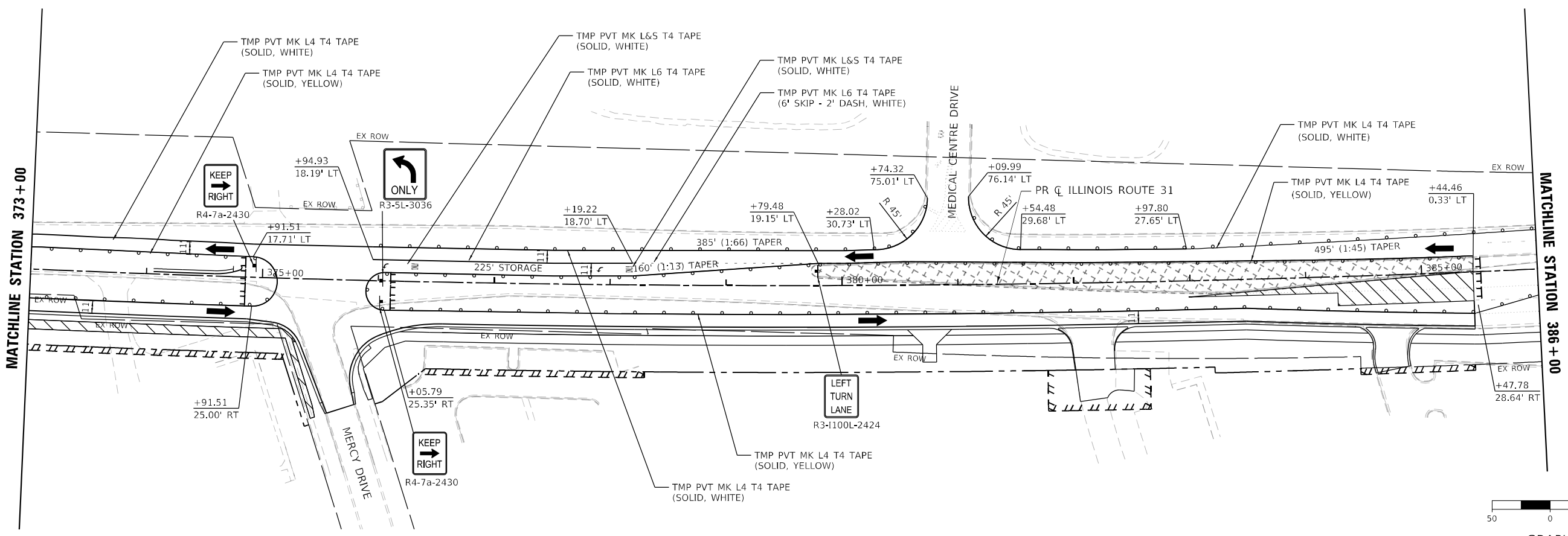

LEGEND

	PROPOSED WORK ZONE		PROPOSED R.O.W.
	TEMPORARY PAVEMENT TO BE CONSTRUCTED		EXISTING R.O.W.
	TEMPORARY PAVEMENT PREVIOUSLY CONSTRUCTED		PROPOSED TEMP EASEMENT
	IMPACT ATTENUATORS (FULLY REDIRECTIVE, NARROW, TEST LEVEL 3)		TYPE II BARRICADES OR DRUMS 50 FT CENTERS ALONG ROADWAY TANGENTS 20 FT CENTERS ALONG TAPERS, AND 12 FT CENTERS ALONG RADII
	TYPE III BARRICADES WITH FLASHING LIGHTS		DIRECTION INDICATOR BARRICADES @ 25 FT CENTERS
	DOUBLE VERTICAL PANELS		TEMPORARY CONCRETE BARRIER
			DIRECTION OF TRAVEL

MODEL: D:\default
 FILE NAME: p:\patrick\company\jobs\illinois\contract\62u72\2177_019\12_24\plan12_3_CADD\SHEETS\CS-SHT-MOT-STAGE1A\PLAN12_3.dwg
 USER: acn



USER NAME = BW001	DESIGNED - ACN	REVISED -
DRAWN - ACN	REVISIONS -	
PLOT SCALE = 100,0000' / in.	CHECKED - EJB	REVISED -
PLOT DATE = 1/23/2026	DATE - 09/30/2025	REVISED -

**STATE OF ILLINOIS
DEPARTMENT OF TRANSPORTATION**

**SUGGESTED MAINTENANCE OF TRAFFIC STAGE 1A PLAN
ILLINOIS ROUTE 31**

SCALE: 1"=50' SHEET 11 OF 11 SHEETS STA. 373+00 TO STA. 397+00

F.A.P. RTE.	SECTION	COUNTY	TOTAL SHEETS	SHEET NO.
336A	2025-2127-R,C,TS,SW	McHENRY	553	120
				CONTRACT NO. 80C85
		ILLINOIS	FED. AID PROJECT	

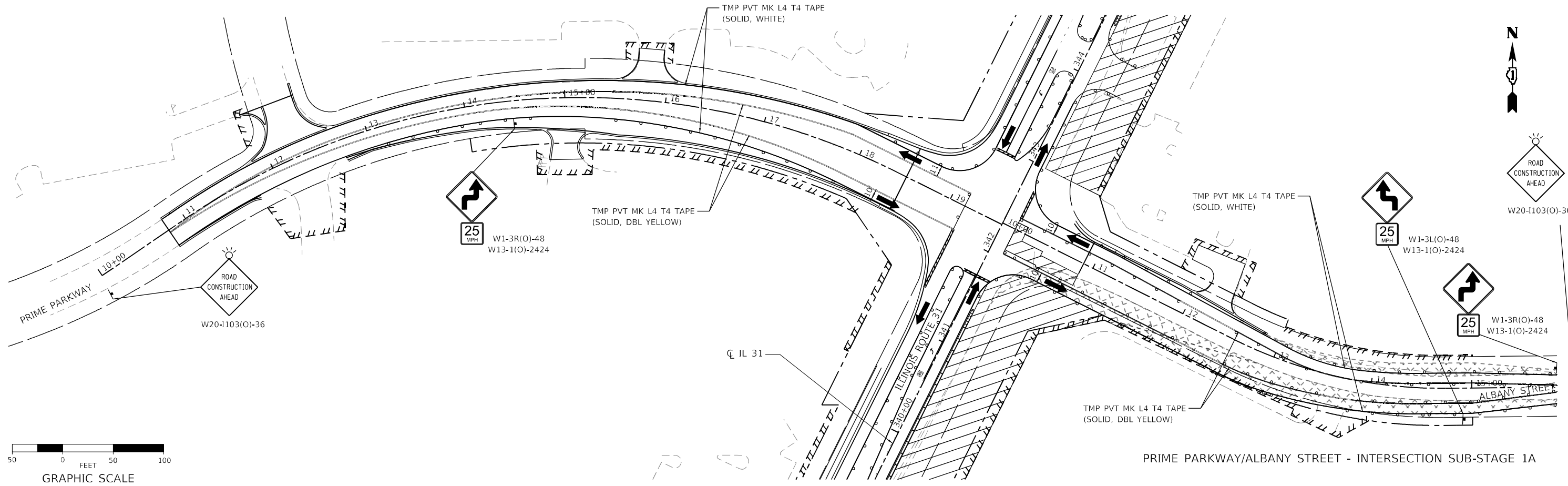

PRIME PARKWAY/ALBANY STREET - INTERSECTION SUB-STAGE 1A

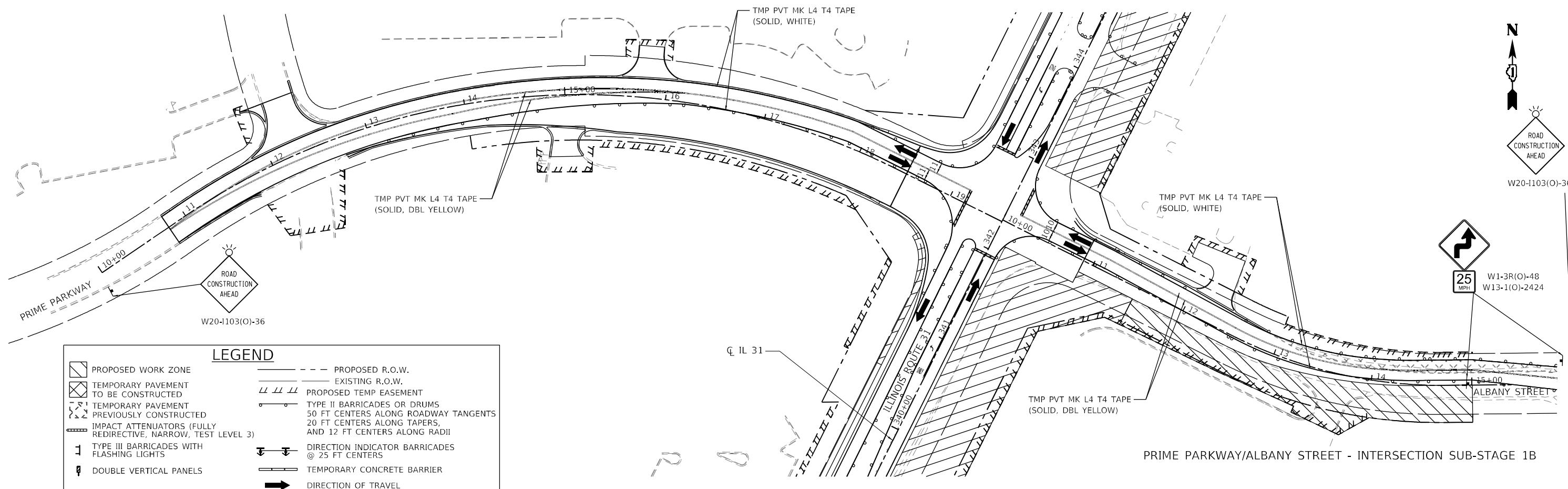

PRIME PARKWAY/ALBANY STREET - INTERSECTION SUB-STAGE 1B

LEGEND

PROPOSED WORK ZONE	PROPOSED R.O.W.
TEMPORARY PAVEMENT TO BE CONSTRUCTED	EXISTING R.O.W.
TEMPORARY PAVEMENT PREVIOUSLY CONSTRUCTED	PROPOSED TEMP EASEMENT
IMPACT ATTENUATORS (FULLY REDIRECTIVE, NARROW, TEST LEVEL 3)	TYPE II BARRICADES OR DRUMS 50 FT CENTERS ALONG ROADWAY TANGENTS 20 FT CENTERS ALONG TAPERS, AND 12 FT CENTERS ALONG RADII
TYPE III BARRICADES WITH FLASHING LIGHTS	DIRECTION INDICATOR BARRICADES @ 25 FT CENTERS
DOUBLE VERTICAL PANELS	TEMPORARY CONCRETE BARRIER
	DIRECTION OF TRAVEL

MODEL: Default
 FILE NAME: P:\Projects\2025\336A\336A-R_C_TS_SW\336A-R_C_TS_SW-SHT-HOT-STAGE1A-NT-02.dwg



USER NAME = BW001	DESIGNED - ACN	REVISED -
PLOT SCALE = 100,0000 / in.	DRAWN - ACN	REVISED -
PLOT DATE = 1/23/2026	CHECKED - EJB	REVISED -
	DATE - 09/30/2025	REVISED -

**STATE OF ILLINOIS
DEPARTMENT OF TRANSPORTATION**

**SUGGESTED MAINTENANCE OF TRAFFIC STAGE 1A INTERSECTION PLAN
PRIME PARKWAY/ALBANY STREET**

SCALE: 1"=50' SHEET 2 OF 3 SHEETS STA. TO STA.

F.A.P R.T.E.	SECTION	COUNTY	TOTAL SHEETS	SHEET NO.
336A	2025-2127-R,C,TS,SW	MCHEMRY	583	121
CONTRACT NO. 80C85			ILLINOIS FED. AID PROJECT	

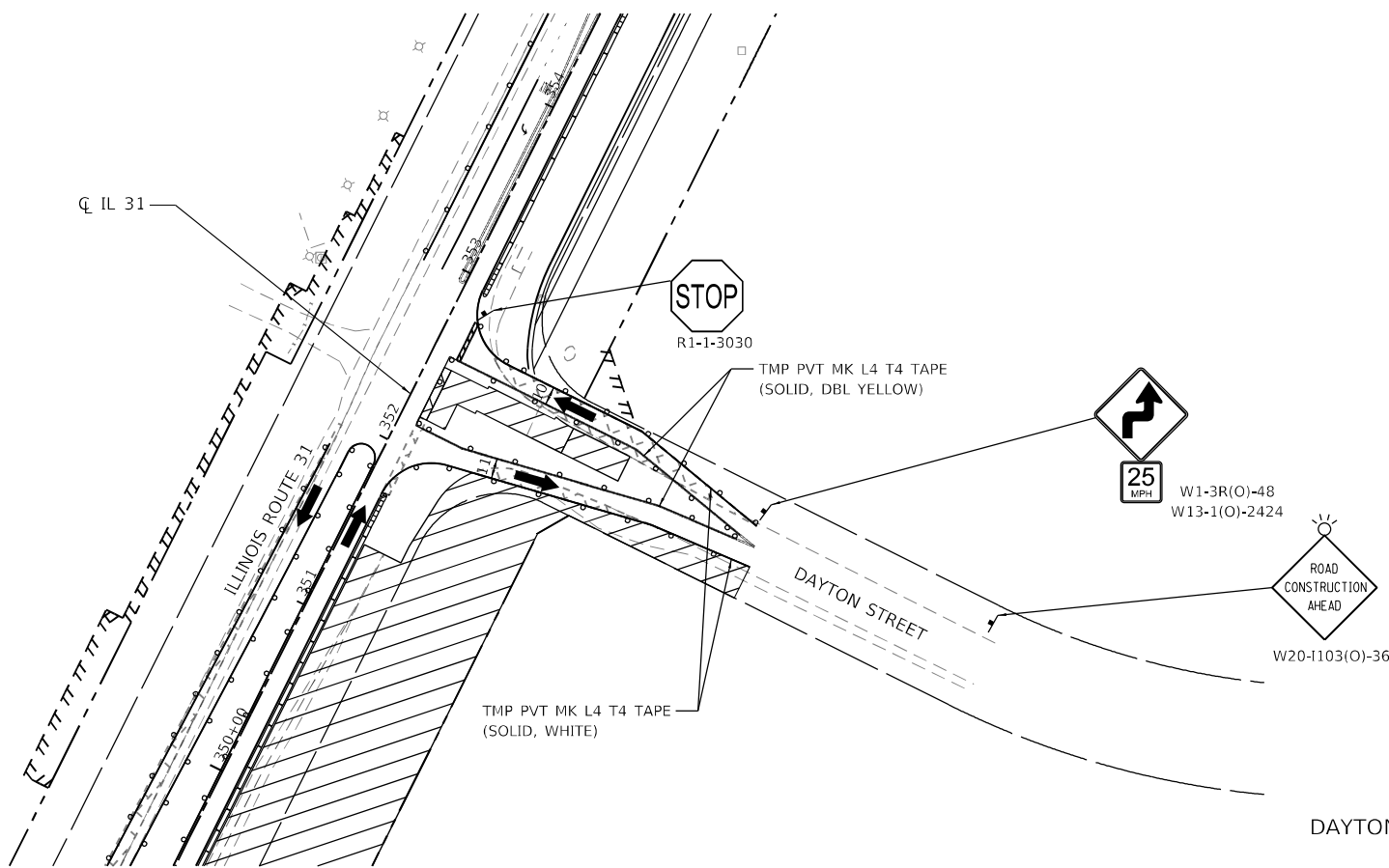

DAYTON STREET - INTERSECTION SUB-STAGE 1A

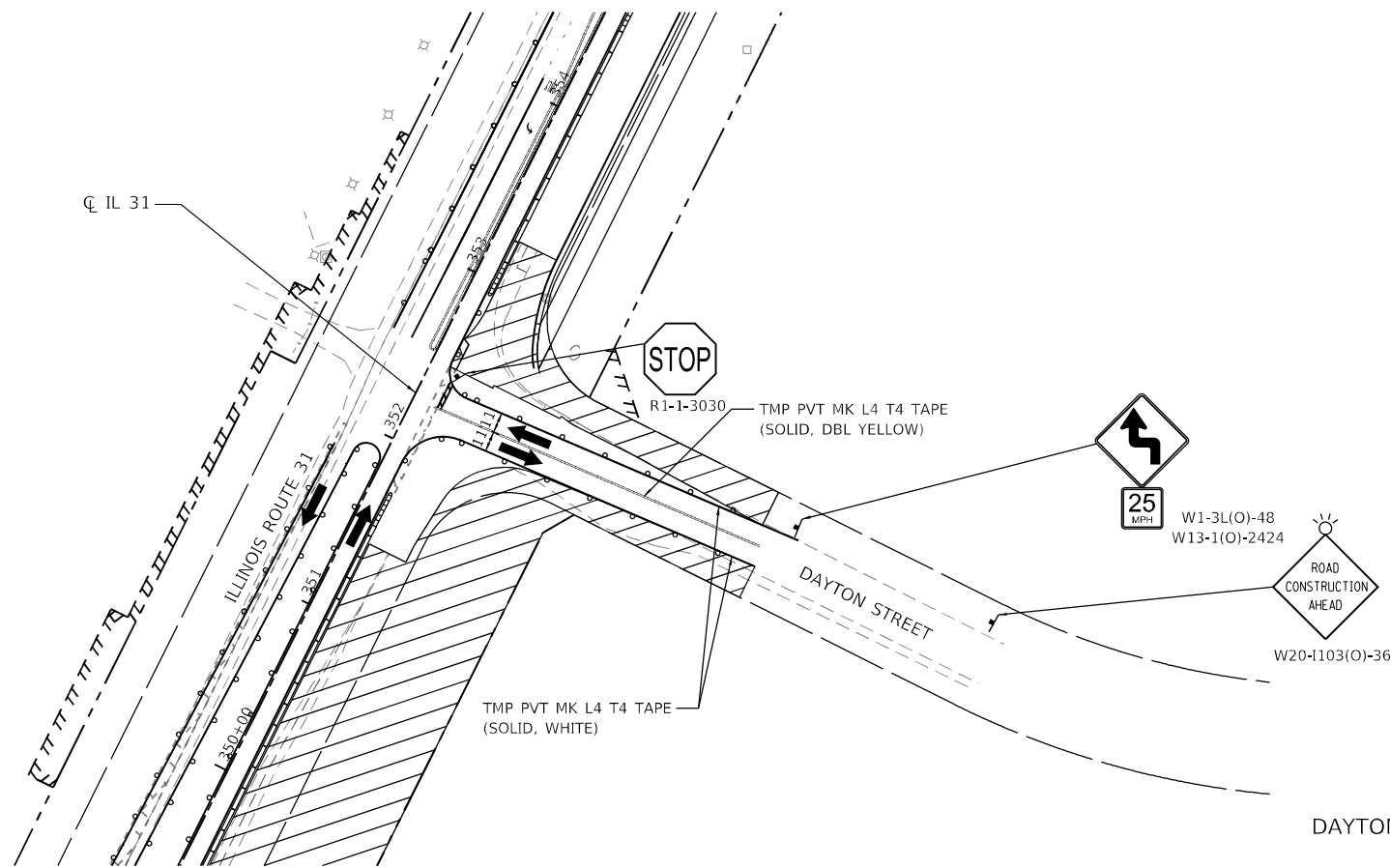

DAYTON STREET - INTERSECTION SUB-STAGE 1B

LEGEND

	PROPOSED WORK ZONE		PROPOSED R.O.W.
	TEMPORARY PAVEMENT TO BE CONSTRUCTED		EXISTING R.O.W.
	TEMPORARY PAVEMENT PREVIOUSLY CONSTRUCTED		PROPOSED TEMP EASEMENT
	IMPACT ATTENUATORS (FULLY REDIRECTIVE, NARROW, TEST LEVEL 3)		TYPE II BARRICADES OR DRUMS 50 FT CENTERS ALONG ROADWAY TANGENTS 20 FT CENTERS ALONG TAPERS, AND 12 FT CENTERS ALONG RADII
	TYPE III BARRICADES WITH FLASHING LIGHTS		DIRECTION INDICATOR BARRICADES @ 25 FT CENTERS
	DOUBLE VERTICAL PANELS		TEMPORARY CONCRETE BARRIER
			DIRECTION OF TRAVEL

MODEL: Default
 FILE NAME: p:\pub\patk\lcc\proj\job\lcc\patk\lcc\comp\07\Docu\mvt\1100121717_019_12_Draft\110123_CADD\SHETS\B3-SHT-HOT-STAGE 1A\NT-03.dwg
 PATRICK
 RBR company

USER NAME = BW001	DESIGNED - ACN	REVISED -
DRAWN - ACN	REVISOR -	
PLOT SCALE = 100,0000 * / in.	CHECKED - EJB	REVISOR -
PLOT DATE = 1/23/2026	DATE - 09/30/2025	REVISOR -

**STATE OF ILLINOIS
DEPARTMENT OF TRANSPORTATION**

**SUGGESTED MAINTENANCE OF TRAFFIC STAGE 1A INTERSECTION PLAN
DAYTON STREET**

SCALE: 1"=50' SHEET 3 OF 3 SHEETS STA. TO STA.

F.A.P R.T.E.	SECTION	COUNTY	TOTAL SHEETS	SHEET NO.
336A	2025-2127-R,C,TS,SW	McHENRY	563	122
CONTRACT NO. 80C85				
ILLINOIS FED. AID PROJECT				

MATCHLINE STATION 216+00

MATCHLINE STATION 229+00

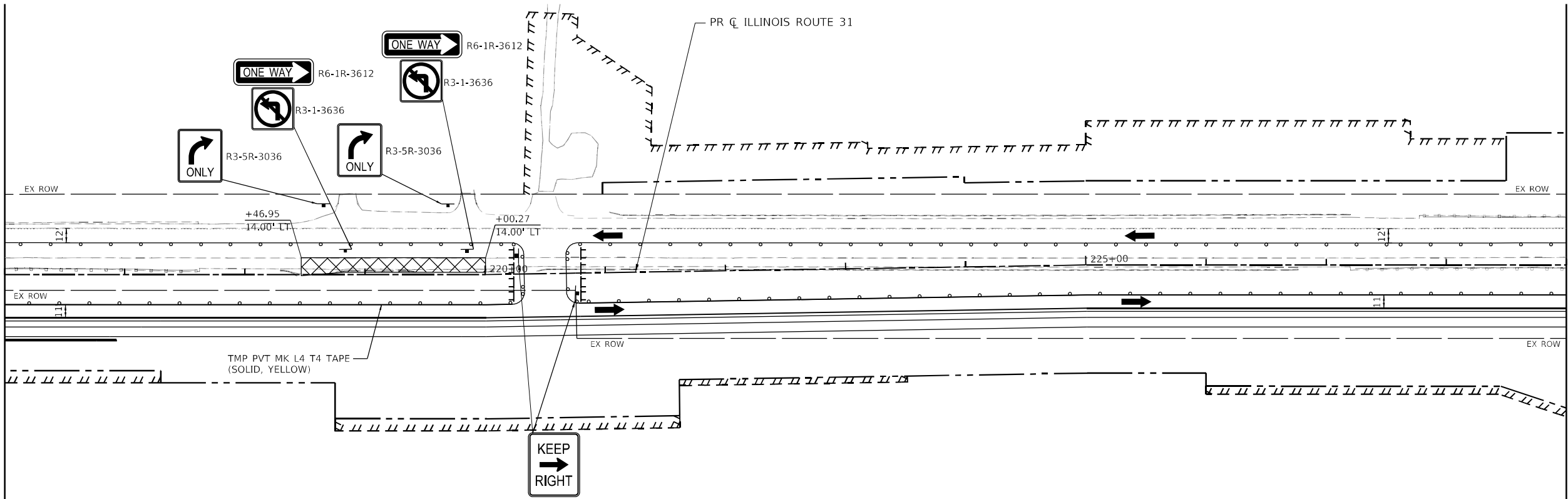

LEGEND

	PROPOSED WORK ZONE		PROPOSED R.O.W.
	TEMPORARY PAVEMENT TO BE CONSTRUCTED		EXISTING R.O.W.
	TEMPORARY PAVEMENT PREVIOUSLY CONSTRUCTED		PROPOSED TEMP EASEMENT
	IMPACT ATTENUATORS (FULLY REDIRECTIVE, NARROW, TEST LEVEL 3)		TYPE II BARRICADES OR DRUMS 50 FT CENTERS ALONG ROADWAY TANGENTS 20 FT CENTERS ALONG TAPERS, AND 12 FT CENTERS ALONG RADII
	TYPE III BARRICADES WITH FLASHING LIGHTS		DIRECTION INDICATOR BARRICADES @ 25 FT CENTERS
	DOUBLE VERTICAL PANELS		TEMPORARY CONCRETE BARRIER
			DIRECTION OF TRAVEL

MATCHLINE STATION 229+00

MATCHLINE STATION 242+00

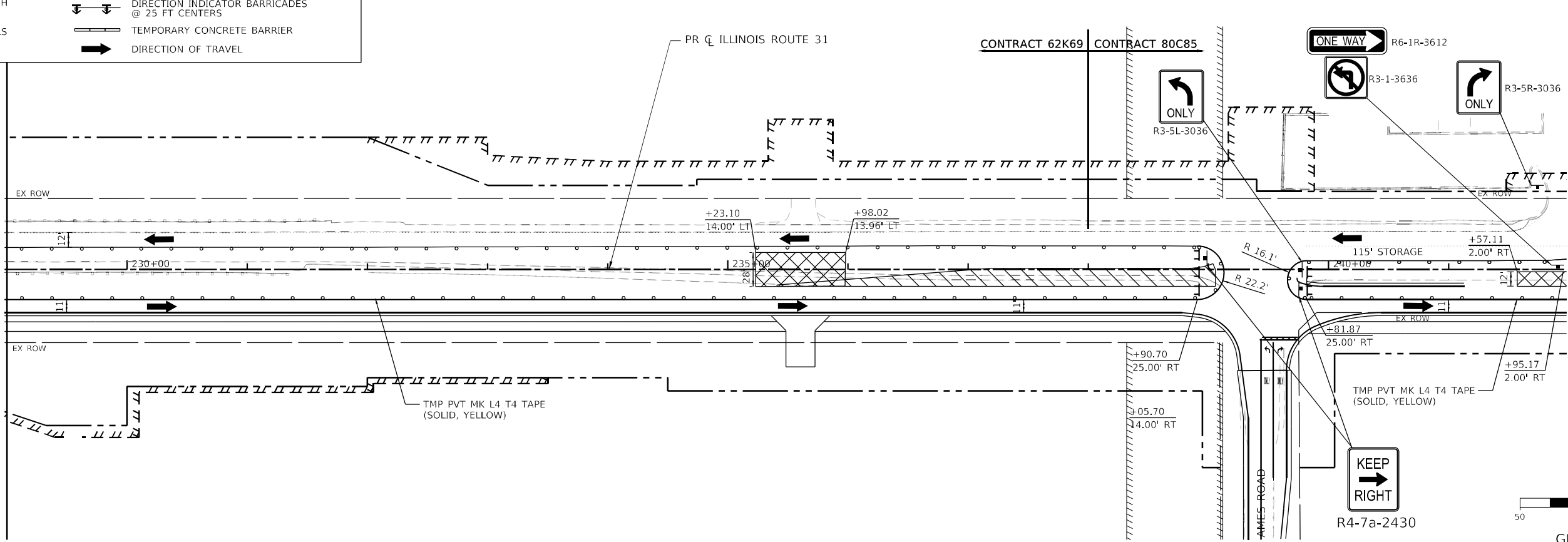

MODEL: Default
FILE NAME: p:\work\110001\110001.dwg
DATE: 1/23/2026



USER NAME = BW001	DESIGNED - ACN	REVISED -
DRAWN - ACN	REVISIONS -	
CHECKED - EJB	REVISIONS -	
DATE - 09/30/2025	REVISIONS -	

**STATE OF ILLINOIS
DEPARTMENT OF TRANSPORTATION**

**SUGGESTED MAINTENANCE OF TRAFFIC STAGE 1B PLAN
ILLINOIS ROUTE 31**

SCALE: 1"=50' SHEET 5 OF 11 SHEETS STA. 216+00 TO STA. 242+00

F.A.P. R.T.E.	SECTION	COUNTY	TOTAL SHEETS	SHEET NO.
336A	2025-2127-R,C,T5,SW	McHENRY	553	123
CONTRACT NO. 80C85			ILLINOIS FED. AID PROJECT	

MODEL: Default
 FILE NAME: I:\projects\illinois\31\31001\31001.dwg
 USER: acn
 DATE: 1/23/2026
 PLOT SCALE: 1"=50'
 PLOT DATE: 1/23/2026

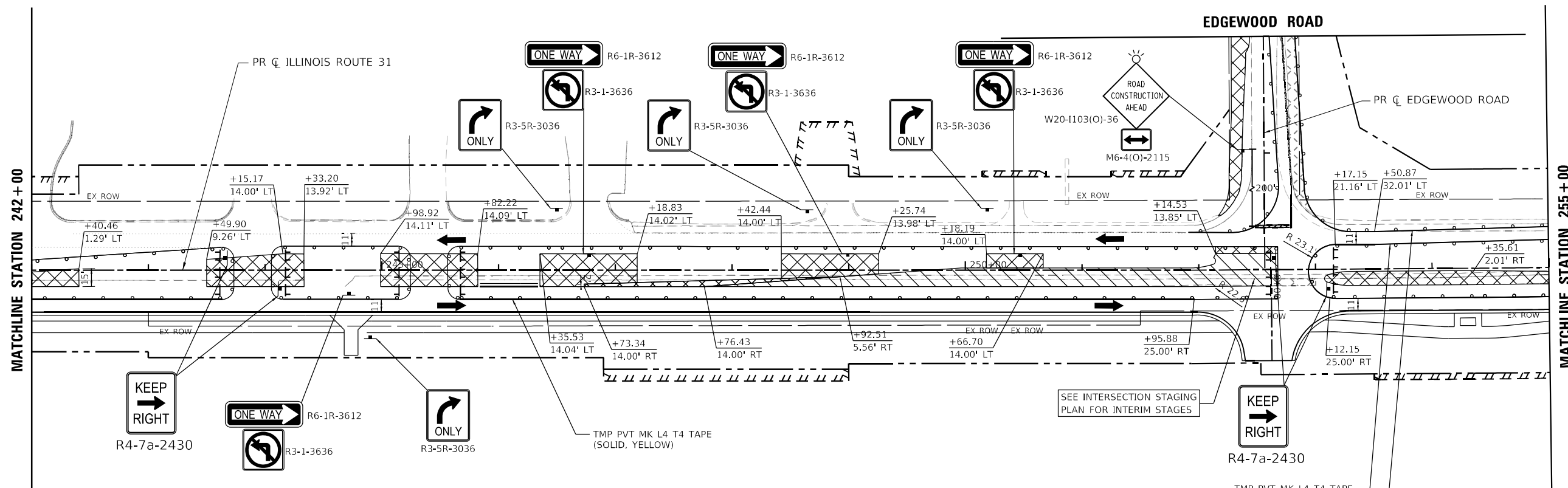

LEGEND

	PROPOSED WORK ZONE		PROPOSED R.O.W.
	TEMPORARY PAVEMENT TO BE CONSTRUCTED		EXISTING R.O.W.
	TEMPORARY PAVEMENT PREVIOUSLY CONSTRUCTED		PROPOSED TEMP EASEMENT
	IMPACT ATTENUATORS (FULLY REDIRECTIVE, NARROW, TEST LEVEL 3)		TYPE II BARRICADES OR DRUMS 50 FT CENTERS ALONG ROADWAY TANGENTS 20 FT CENTERS ALONG TAPERS, AND 12 FT CENTERS ALONG RADII
	TYPE III BARRICADES WITH FLASHING LIGHTS		DIRECTION INDICATOR BARRICADES @ 25 FT CENTERS
	DOUBLE VERTICAL PANELS		TEMPORARY CONCRETE BARRIER
			DIRECTION OF TRAVEL

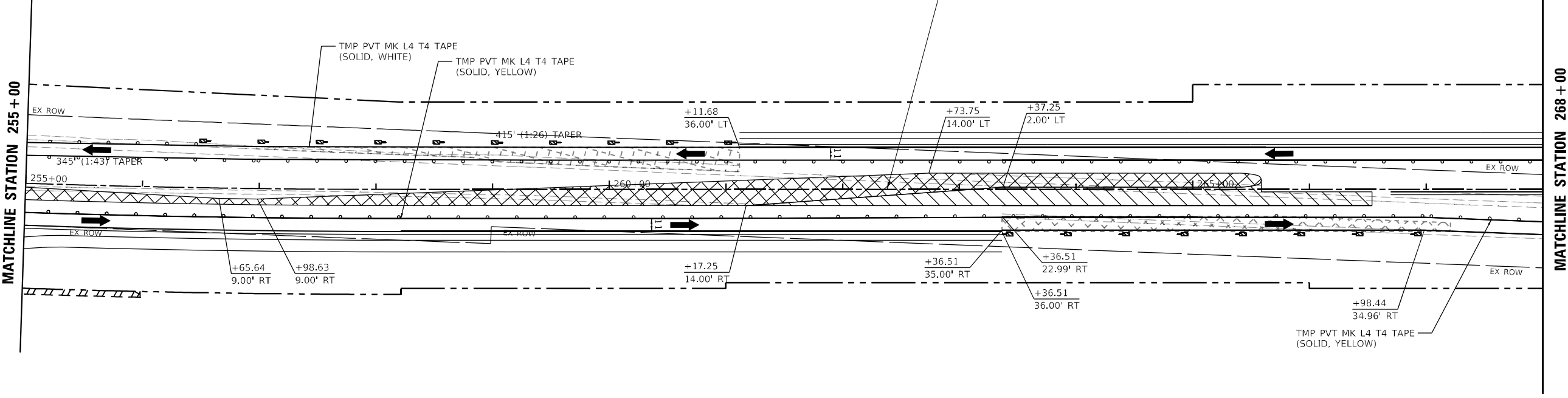

USER NAME = BW001	DESIGNED - ACN	REVISED -
DRAWN - ACN	REVISIONS -	
CHECKED - EJB	REVISIONS -	
DATE - 09/30/2025	REVISIONS -	

**STATE OF ILLINOIS
 DEPARTMENT OF TRANSPORTATION**

**SUGGESTED MAINTENANCE OF TRAFFIC STAGE 1B PLAN
 ILLINOIS ROUTE 31**

SCALE: 1"=50' SHEET 6 OF 11 SHEETS STA. 242+00 TO STA. 268+00

F.A.P. RTE.	SECTION	COUNTY	TOTAL SHEETS	SHEET NO.
336A	2025-2127-R,C,TS,SW	McHENRY	583	124
CONTRACT NO. 80C85			ILLINOIS FED. AID PROJECT	

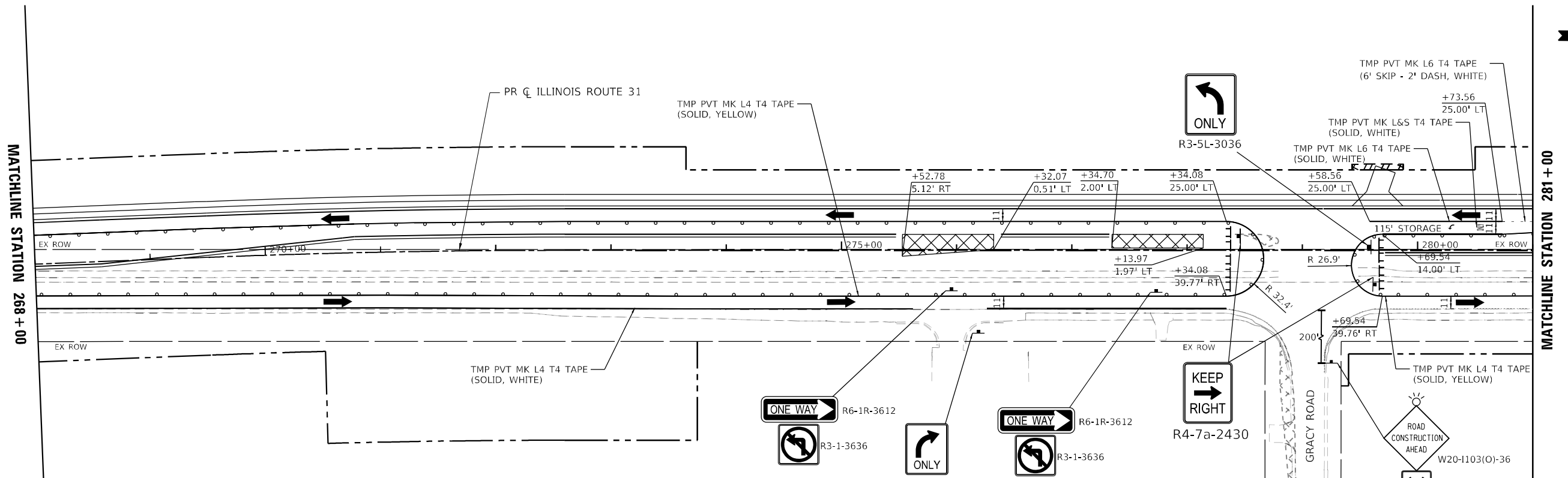

MATCHLINE STATION 281+00

MATCHLINE STATION 268+00

LEGEND

- PROPOSED WORK ZONE
- TEMPORARY PAVEMENT TO BE CONSTRUCTED
- TEMPORARY PAVEMENT PREVIOUSLY CONSTRUCTED
- IMPACT ATTENUATORS (FULLY REDIRECTIVE, NARROW, TEST LEVEL 3)
- TYPE III BARRICADES WITH FLASHING LIGHTS
- DOUBLE VERTICAL PANELS
- PROPOSED R.O.W.
- EXISTING R.O.W.
- PROPOSED TEMP EASEMENT
- TYPE II BARRICADES OR DRUMS
50 FT CENTERS ALONG ROADWAY TANGENTS
20 FT CENTERS ALONG TAPERS,
AND 12 FT CENTERS ALONG RADII
- DIRECTION INDICATOR BARRICADES @ 25 FT CENTERS
- TEMPORARY CONCRETE BARRIER
- DIRECTION OF TRAVEL

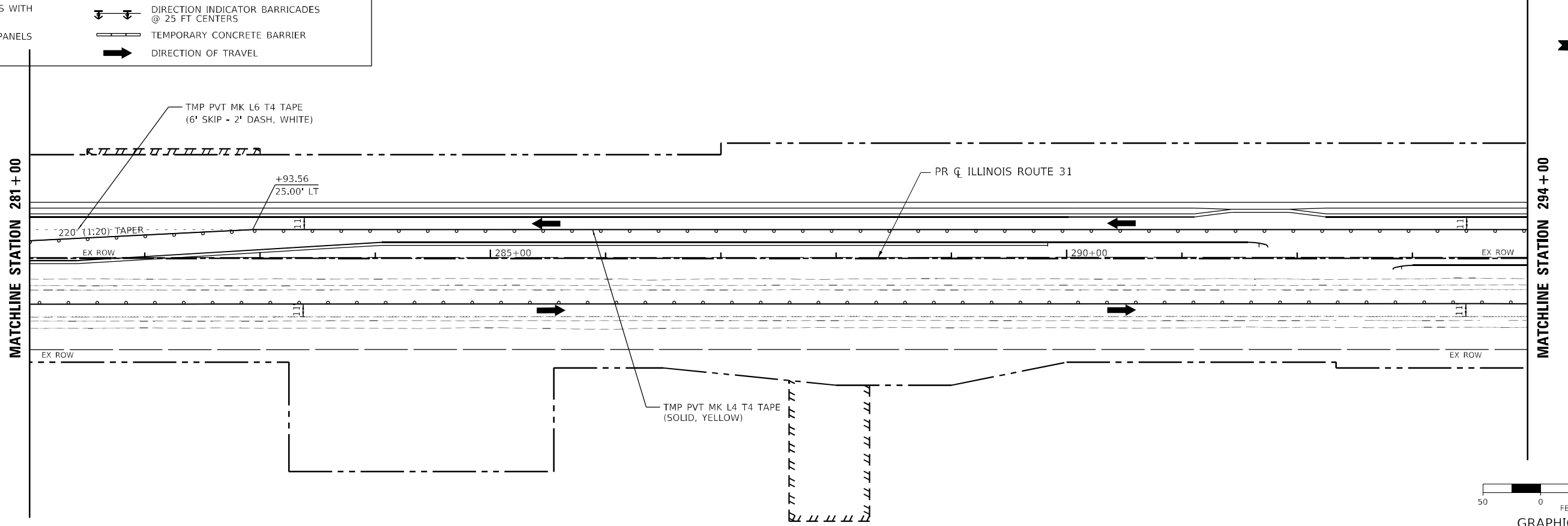

MATCHLINE STATION 294+00

MATCHLINE STATION 281+00



MODEL: Default FILE NAME: p:\drawing\project\336A\336A113_CADD\SHEET336A-SHT-10T-STAGE1B-RANDT.dwg



USER NAME = BW001	DESIGNED - ACN	REVISED -
DRAWN - ACN	REVISIONS -	
PLOT SCALE = 100,0000 1 / in.	CHECKED - EJB	REVISED -
PLOT DATE = 1/23/2026	DATE - 09/30/2025	REVISED -

**STATE OF ILLINOIS
DEPARTMENT OF TRANSPORTATION**

**SUGGESTED MAINTENANCE OF TRAFFIC STAGE 1B PLAN
ILLINOIS ROUTE 31**

SCALE: 1"=50' SHEET 7 OF 11 SHEETS STA. 268+00 TO STA. 294+00

F.A.P. R.T.E. 336A	SECTION 2025-2127-R,C,TS,SW	COUNTY McHENRY	TOTAL SHEETS 563	SHEET NO. 125
CONTRACT NO. 80C85			ILLINOIS FED. AID PROJECT	

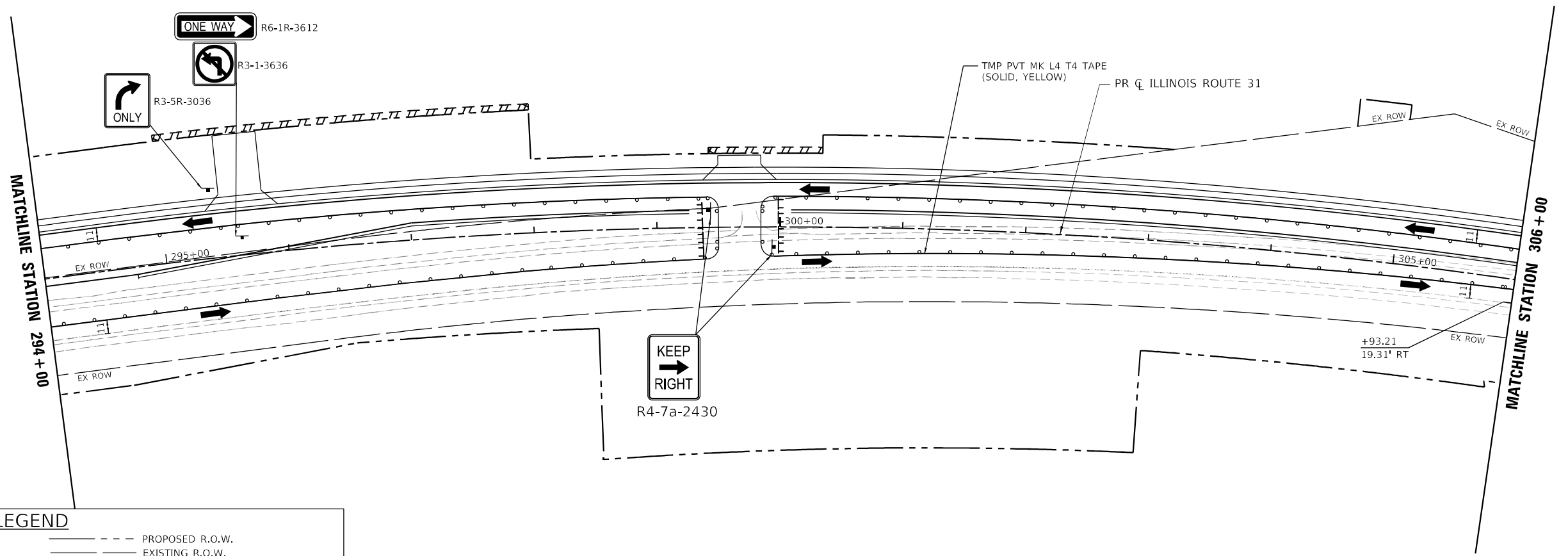

LEGEND

	PROPOSED WORK ZONE		PROPOSED R.O.W.
	TEMPORARY PAVEMENT TO BE CONSTRUCTED		EXISTING R.O.W.
	TEMPORARY PAVEMENT PREVIOUSLY CONSTRUCTED		PROPOSED TEMP EASEMENT
	IMPACT ATTENUATORS (FULLY REDIRECTIVE, NARROW, TEST LEVEL 3)		TYPE II BARRICADES OR DRUMS 50 FT CENTERS ALONG ROADWAY TANGENTS 20 FT CENTERS ALONG TAPERS, AND 12 FT CENTERS ALONG RADII
	TYPE III BARRICADES WITH FLASHING LIGHTS		DIRECTION INDICATOR BARRICADES @ 25 FT CENTERS
	DOUBLE VERTICAL PANELS		TEMPORARY CONCRETE BARRIER
			DIRECTION OF TRAVEL

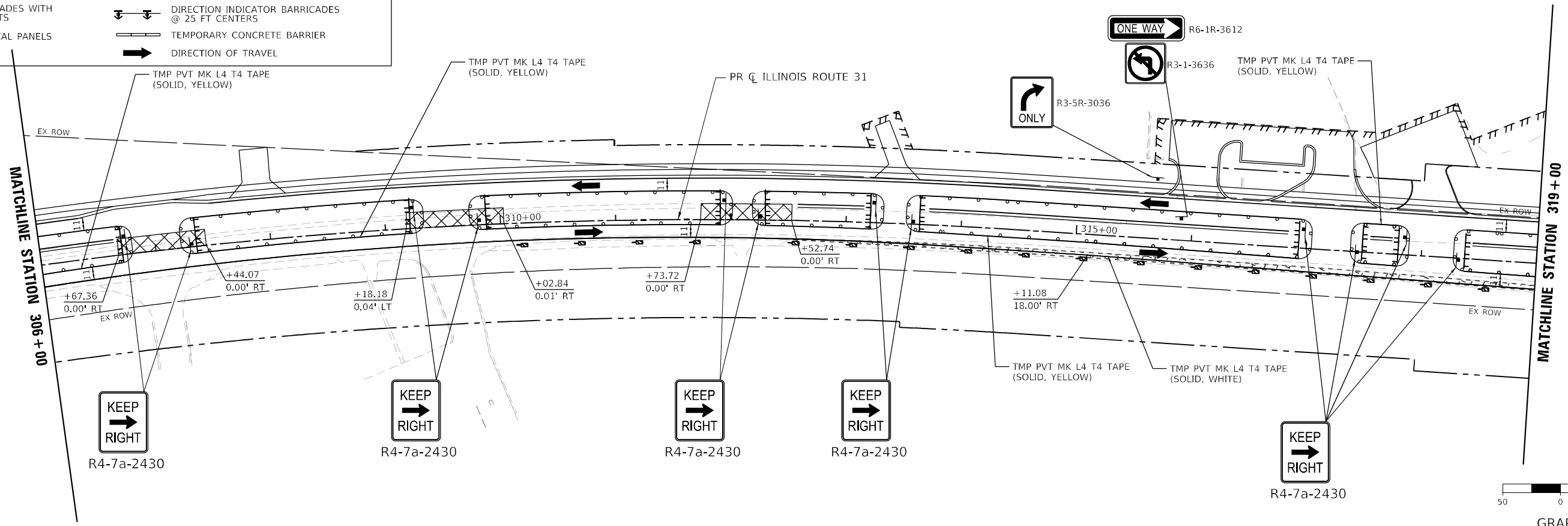

MODEL: Default
 FILE NAME: p:\work\110001\110001.dwg
 USER: acn
 PLOT DATE: 1/23/2026



USER NAME = BW001	DESIGNED - ACN	REVISED -
DRAWN - ACN	REVISIONS -	
PLOT SCALE = 100,0000' / in.	CHECKED - EJB	REVISIONS -
PLOT DATE = 1/23/2026	DATE - 09/30/2025	REVISIONS -

**STATE OF ILLINOIS
DEPARTMENT OF TRANSPORTATION**

**SUGGESTED MAINTENANCE OF TRAFFIC STAGE 1B PLAN
ILLINOIS ROUTE 31**

SCALE: 1"=50' SHEET 8 OF 11 SHEETS STA. 294+00 TO STA. 319+00

F.A.P. R.T.E.	SECTION	COUNTY	TOTAL SHEETS	SHEET NO.
336A	2025-2127-R,C,T5,SW	McHENRY	553	126
CONTRACT NO. 80C85			ILLINOIS FED. AID PROJECT	

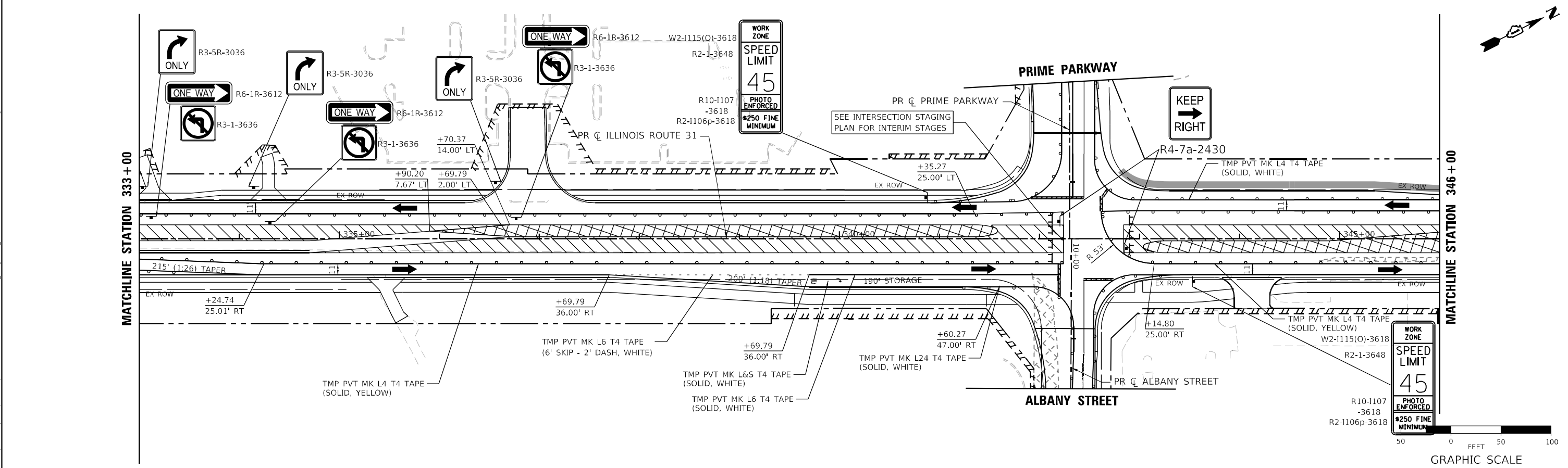
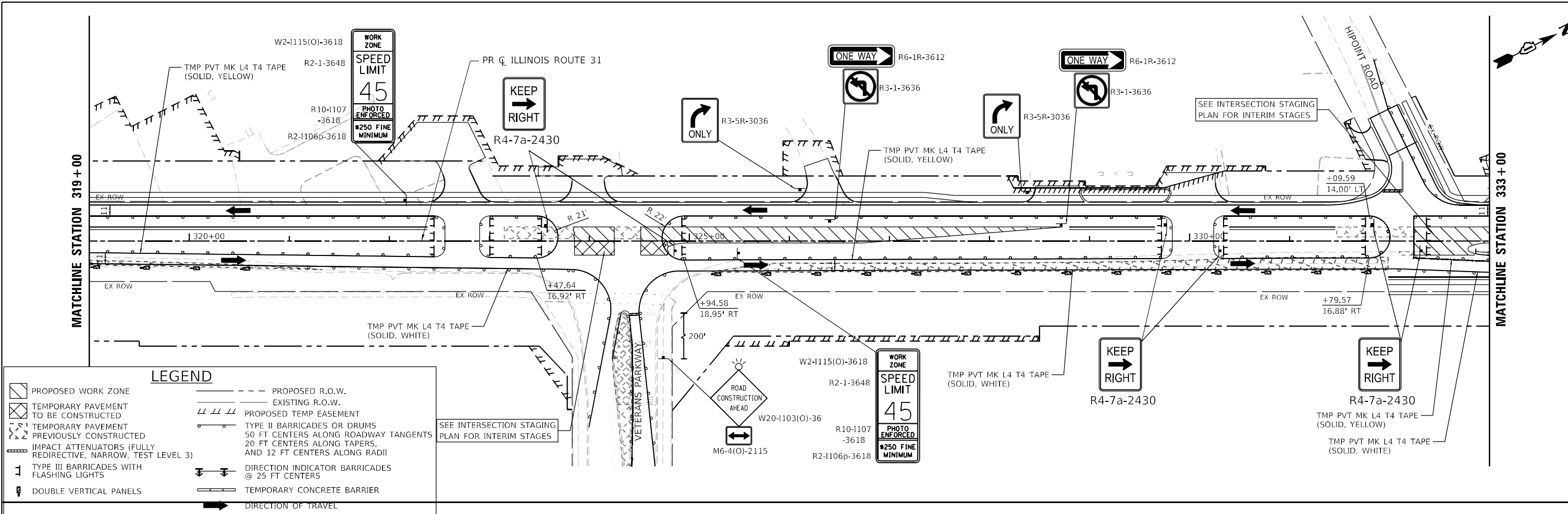

MODEL: D:\default... PATRICK COMPANY



USER NAME = BW001	DESIGNED - ACN	REVISED -
DRAWN - ACN	REVISED -	
CHECKED - EJB	REVISED -	
DATE - 09/30/2025	REVISED -	

STATE OF ILLINOIS
DEPARTMENT OF TRANSPORTATION

SUGGESTED MAINTENANCE OF TRAFFIC STAGE 1B PLAN
ILLINOIS ROUTE 31

SCALE: 1"=50' SHEET 9 OF 11 SHEETS STA. 319+00 TO STA. 346+00

F.A.P. RITE.	SECTION	COUNTY	TOTAL SHEETS	SHEET NO.
336A	2025-2127-R,C,T5,SW	MCHEURY	553	127
CONTRACT NO. 80C85			ILLINOIS FED. AID PROJECT	

MATCHLINE STATION 346+00

MATCHLINE STATION 360+00

PR C ILLINOIS ROUTE 31



R4-7a-2430

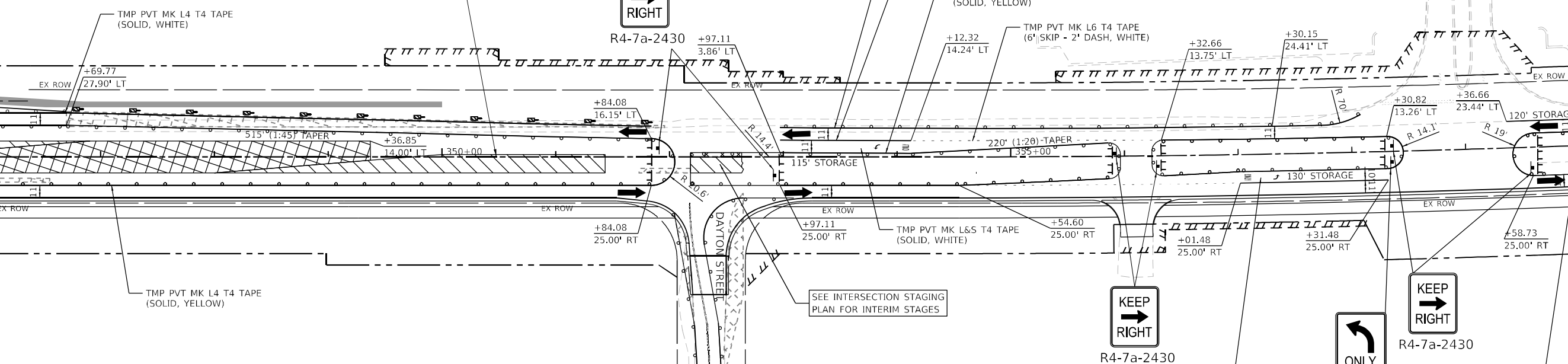

LEGEND

- PROPOSED WORK ZONE
- PROPOSED R.O.W.
- TEMPORARY PAVEMENT TO BE CONSTRUCTED
- EXISTING R.O.W.
- TEMPORARY PAVEMENT PREVIOUSLY CONSTRUCTED
- PROPOSED TEMP EASEMENT
- IMPACT ATTENUATORS (FULLY REDIRECTIVE, NARROW, TEST LEVEL 3)
- TYPE II BARRICADES OR DRUMS
- TYPE III BARRICADES WITH FLASHING LIGHTS
- DOUBLE VERTICAL PANELS
- DIRECTION OF TRAVEL
- 50 FT CENTERS ALONG ROADWAY TANGENTS
- 20 FT CENTERS ALONG TAPERS, AND 12 FT CENTERS ALONG RADII
- DIRECTION INDICATOR BARRICADES @ 25 FT CENTERS
- TEMPORARY CONCRETE BARRIER

MATCHLINE STATION 360+00

MATCHLINE STATION 373+00

SHAMROCK LANE



R4-7a-2430

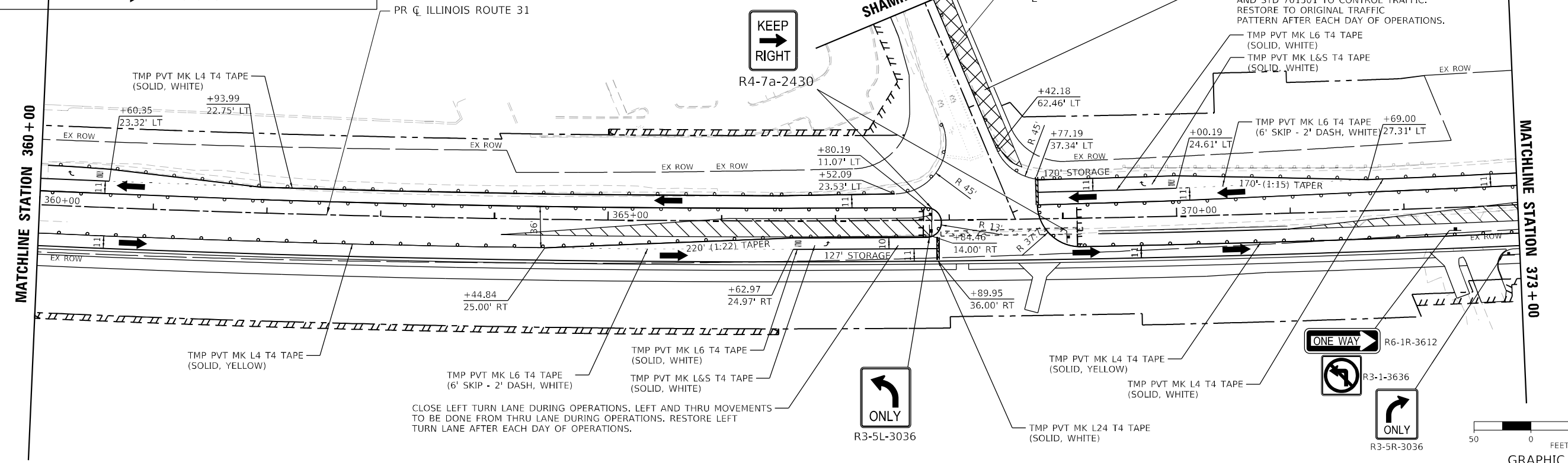

CLOSE LEFT TURN LANE DURING OPERATIONS. LEFT AND THRU MOVEMENTS TO BE DONE FROM THRU LANE DURING OPERATIONS. RESTORE LEFT TURN LANE AFTER EACH DAY OF OPERATIONS.



MODEL: Default
FILE NAME: ...
...
...
...
...



USER NAME	= BW001	DESIGNED	- ACN	REVISED	-
DRAWN	- ACN	REVISOR	-	REVISOR	-
PLotted SCALE	= 100.0000 * / in.	CHECKED	- EJB	REVISOR	-
PLotted DATE	= 1/23/2026	DATE	- 09/30/2025	REVISOR	-

STATE OF ILLINOIS
DEPARTMENT OF TRANSPORTATION

SUGGESTED MAINTENANCE OF TRAFFIC STAGE 1B PLAN
ILLINOIS ROUTE 31

SCALE: 1"=50' SHEET 10 OF 11 SHEETS STA. 346+00 TO STA. 373+00

F.A.P. R.I.E.	SECTION	COUNTY	TOTAL SHEETS	SHEET NO.
336A	2025-2127-R,C,TS,SW	McHENRY	553	128
			CONTRACT NO.	80C85
		ILLINOIS	FED. AID PROJECT	

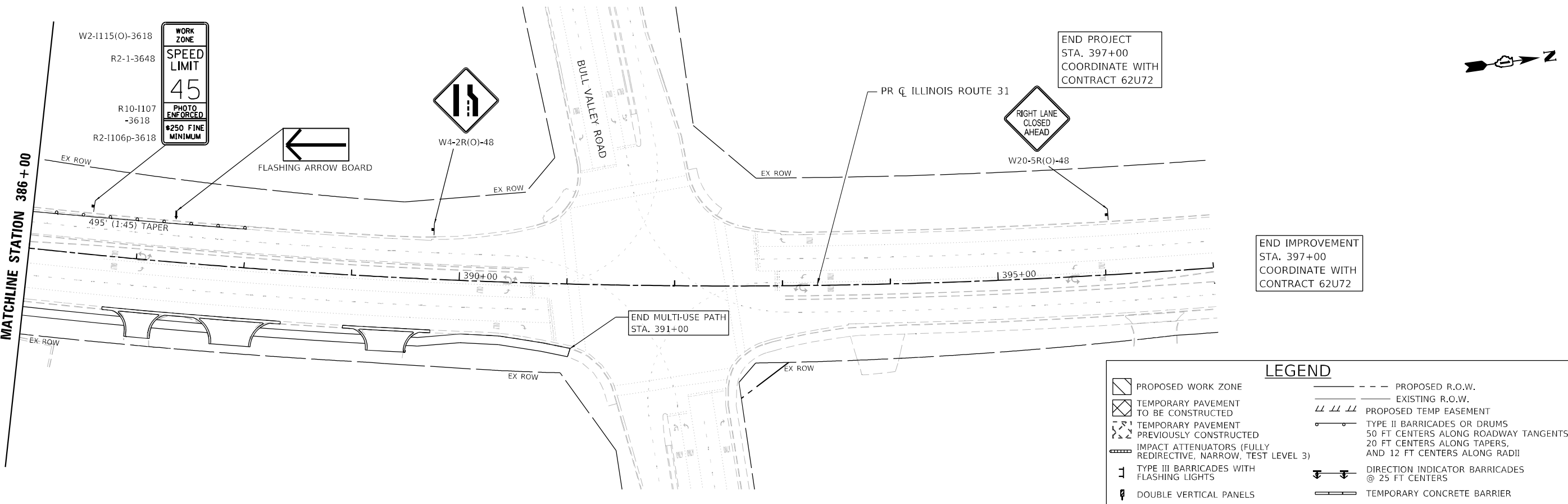
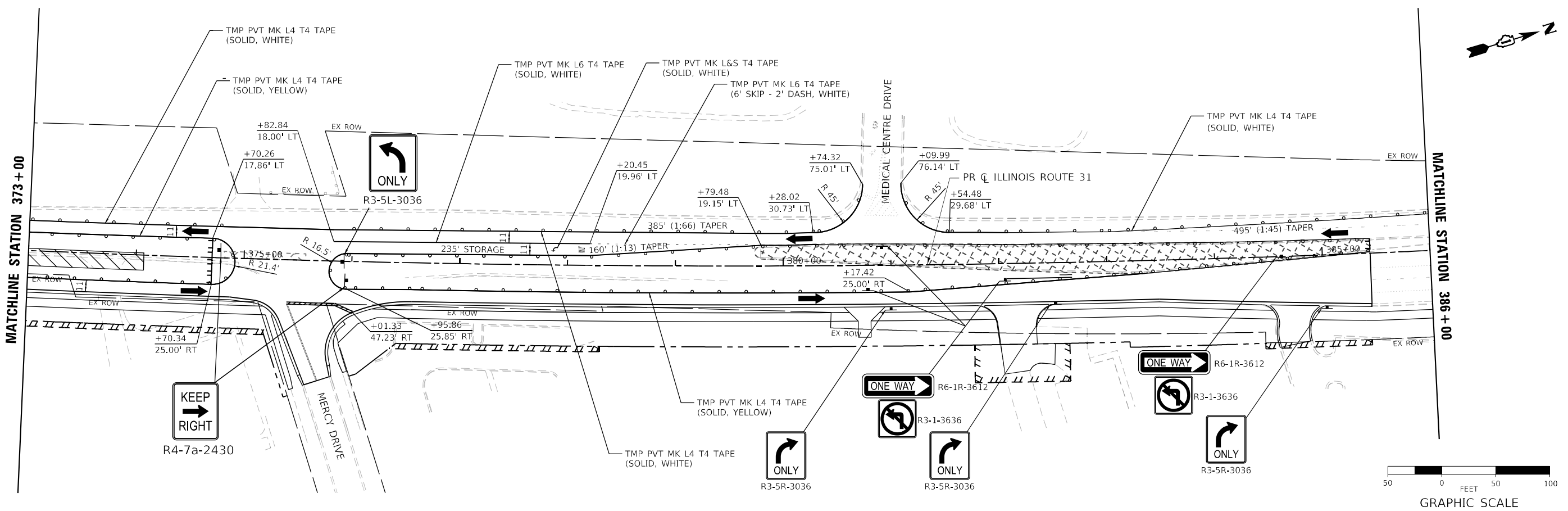

MODEL: Default
 FILE NAME: p:\projects\illinois\route31\31_11.dwg
 PLOT DATE: 1/23/2026
 PLOT SCALE: 1"=50'
 USER NAME: BW001
 DESIGNED: ACN
 DRAWN: ACN
 CHECKED: EJB
 DATE: 09/30/2025
 REVISED: -
 REVISED: -
 REVISED: -
 REVISED: -

	USER NAME = BW001 DESIGNED - ACN DRAWN - ACN CHECKED - EJB DATE - 09/30/2025	REVISED - REVISED - REVISED - REVISED -	STATE OF ILLINOIS DEPARTMENT OF TRANSPORTATION	SUGGESTED MAINTENANCE OF TRAFFIC STAGE 1B PLAN ILLINOIS ROUTE 31		F.A.P. RTE. 336A SECTION 2025-2127-R,C,TS,SW COUNTY McHENRY TOTAL SHEETS 563 SHEET NO. 129
	SCALE: 1"=50' SHEET 11 OF 11 SHEETS STA. 373+00 TO STA. 397+00			CONTRACT NO. 80C85		
				ILLINOIS FED. AID PROJECT		

EDGEWOOD ROAD - INTERSECTION SUB-STAGE 1A

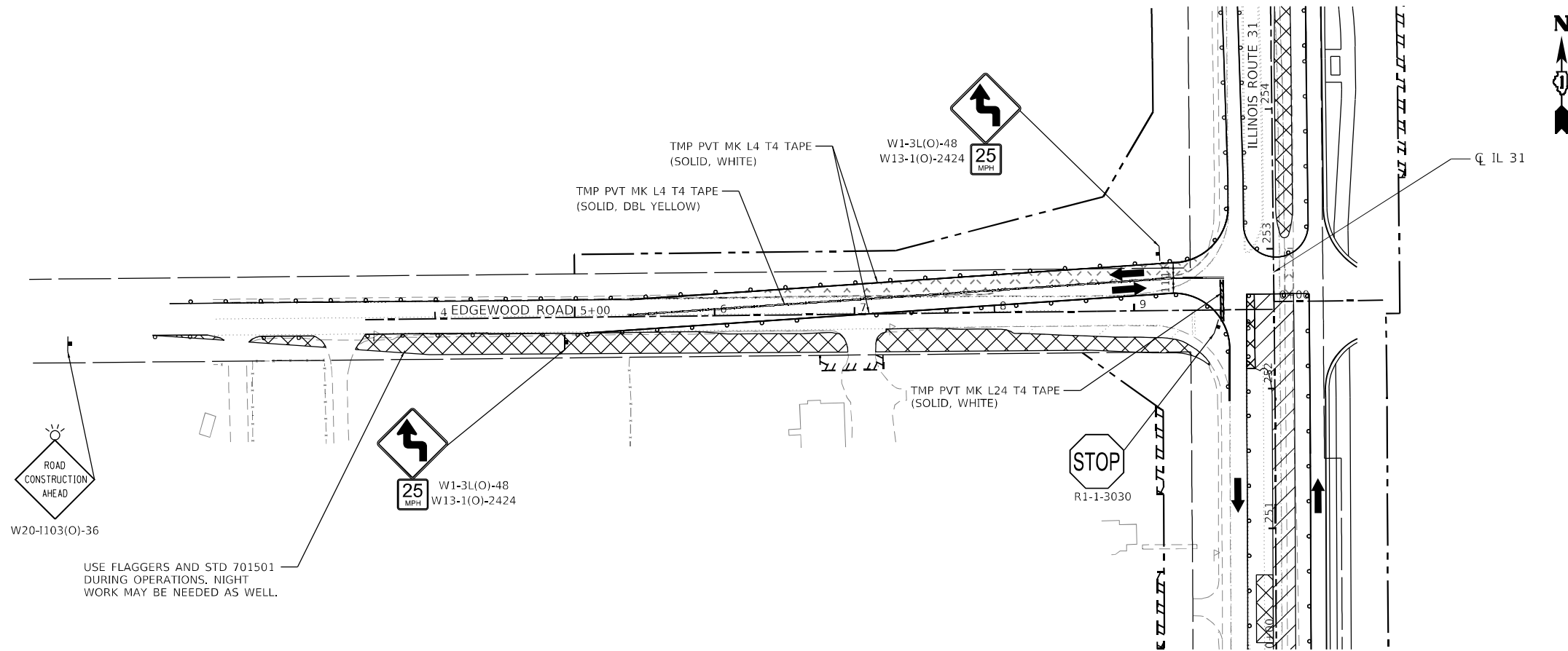

USE FLAGGERS AND STD 701501 DURING OPERATIONS. NIGHT WORK MAY BE NEEDED AS WELL.

LEGEND

	PROPOSED WORK ZONE		PROPOSED R.O.W.
	TEMPORARY PAVEMENT TO BE CONSTRUCTED		EXISTING R.O.W.
	TEMPORARY PAVEMENT PREVIOUSLY CONSTRUCTED		PROPOSED TEMP EASEMENT
	IMPACT ATTENUATORS (FULLY REDIRECTIVE, NARROW, TEST LEVEL 3)		TYPE II BARRICADES OR DRUMS 50 FT CENTERS ALONG ROADWAY TANGENTS 20 FT CENTERS ALONG TAPERS, AND 12 FT CENTERS ALONG RADII
	TYPE III BARRICADES WITH FLASHING LIGHTS		DIRECTION INDICATOR BARRICADES @ 25 FT CENTERS
	DOUBLE VERTICAL PANELS		TEMPORARY CONCRETE BARRIER
			DIRECTION OF TRAVEL

EDGEWOOD ROAD - INTERSECTION SUB-STAGE 1B

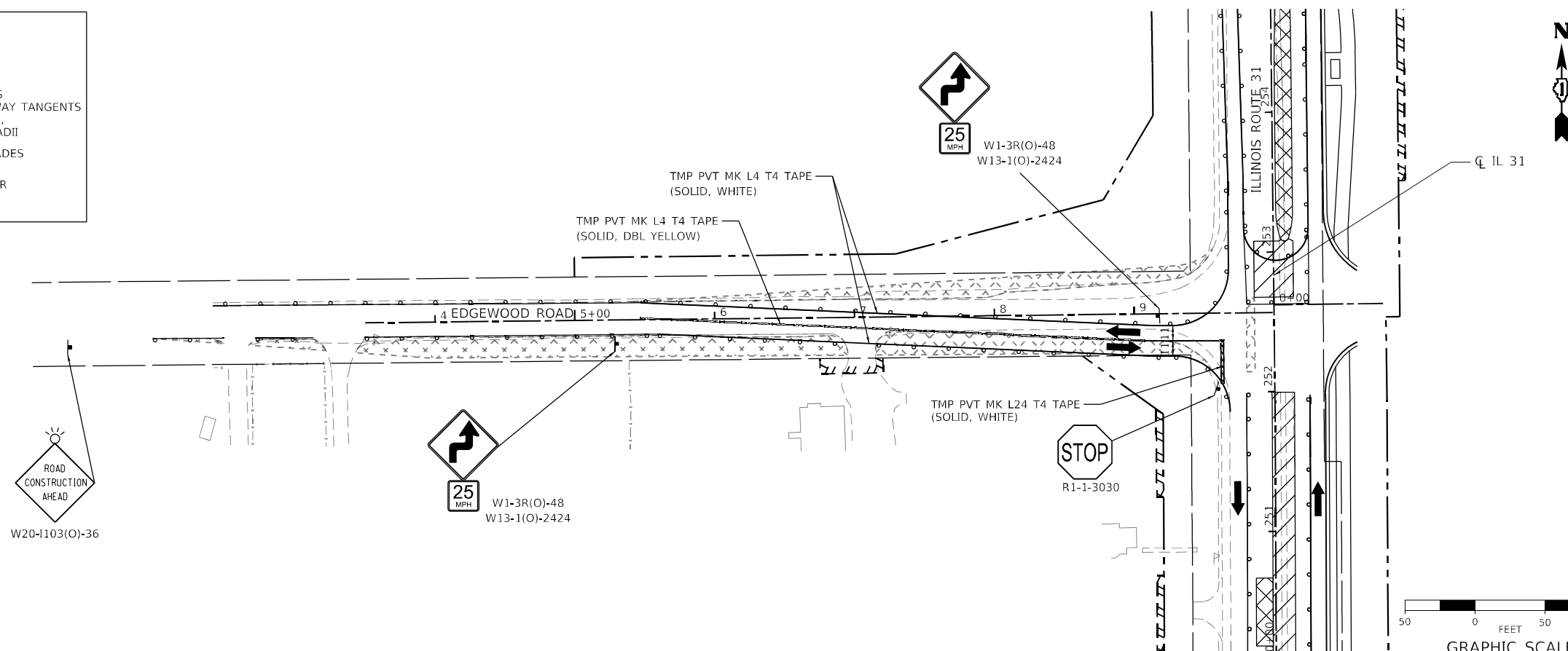

MODEL: D:\default...
 FILE NAME: ...
 ...



USER NAME = BW001	DESIGNED - ACN	REVISED -
DRAWN - ACN	REVISED -	
CHECKED - EJB	REVISED -	
DATE - 09/30/2025	REVISED -	

PLotted SCALE = 100,0000' / in.	CHECKED - EJB	REVISED -
PLotted DATE = 1/23/2026	DATE - 09/30/2025	REVISED -

STATE OF ILLINOIS
DEPARTMENT OF TRANSPORTATION

SUGGESTED MAINTENANCE OF TRAFFIC STAGE 1B INTERSECTION PLAN
EDGEWOOD ROAD

SCALE: 1"=50' SHEET 2 OF 6 SHEETS STA. TO STA.

F.A.P. RTE.	SECTION	COUNTY	TOTAL SHEETS	SHEET NO.
336A	2025-2127-R,C,T5,SW	McHENRY	563	130
		CONTRACT NO. 80C85		
		ILLINOIS FED. AID PROJECT		

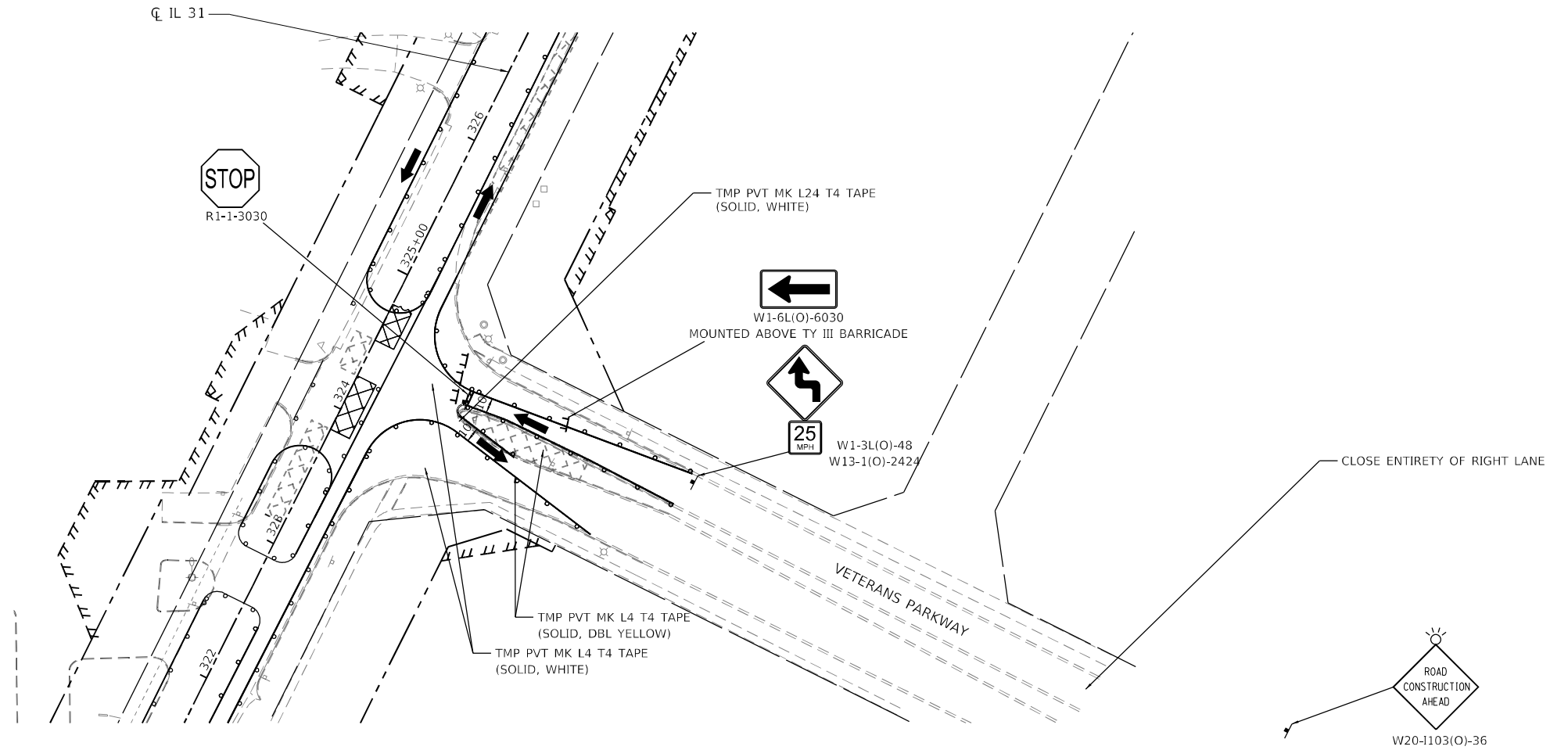

LEGEND	
	PROPOSED WORK ZONE
	TEMPORARY PAVEMENT TO BE CONSTRUCTED
	TEMPORARY PAVEMENT PREVIOUSLY CONSTRUCTED
	IMPACT ATTENUATORS (FULLY REDIRECTIVE, NARROW, TEST LEVEL 3)
	TYPE III BARRICADES WITH FLASHING LIGHTS
	DOUBLE VERTICAL PANELS
	PROPOSED R.O.W.
	EXISTING R.O.W.
	PROPOSED TEMP EASEMENT
	TYPE II BARRICADES OR DRUMS 50 FT CENTERS ALONG ROADWAY TANGENTS 20 FT CENTERS ALONG TAPERS, AND 12 FT CENTERS ALONG RADII
	DIRECTION INDICATOR BARRICADES @ 25 FT CENTERS
	TEMPORARY CONCRETE BARRIER
	DIRECTION OF TRAVEL

VETERANS PARKWAY - INTERSECTION SUB-STAGE 1A

MODEL: Default
 FILE NAME: p:\pub\patk\iccomp\job\15\com\patk\iccomp\47\Documents\15\DD172177_019\12_Dwg\12.3_CADD\SHEETS\CS-SHT-SHT-STAGE1B-INT-03.dwg



USER NAME = BW001	DESIGNED - ACN	REVISED -
DRAWN - ACN	REVISOR -	
PLOT SCALE = 100,0000' / in.	CHECKED - EJB	REVISOR -
PLOT DATE = 1/23/2026	DATE - 09/30/2025	REVISOR -

STATE OF ILLINOIS
DEPARTMENT OF TRANSPORTATION

SUGGESTED MAINTENANCE OF TRAFFIC STAGE 1B INTERSECTION PLAN
VETERANS PARKWAY

SCALE: 1"=50' SHEET 3 OF 6 SHEETS STA. TO STA.

F.A.P. RTE.	SECTION	COUNTY	TOTAL SHEETS	SHEET NO.
336A	2025-2127-R,C,T5,SW	McHENRY	553	131
			CONTRACT NO. 80C85	
ILLINOIS FED. AID PROJECT				

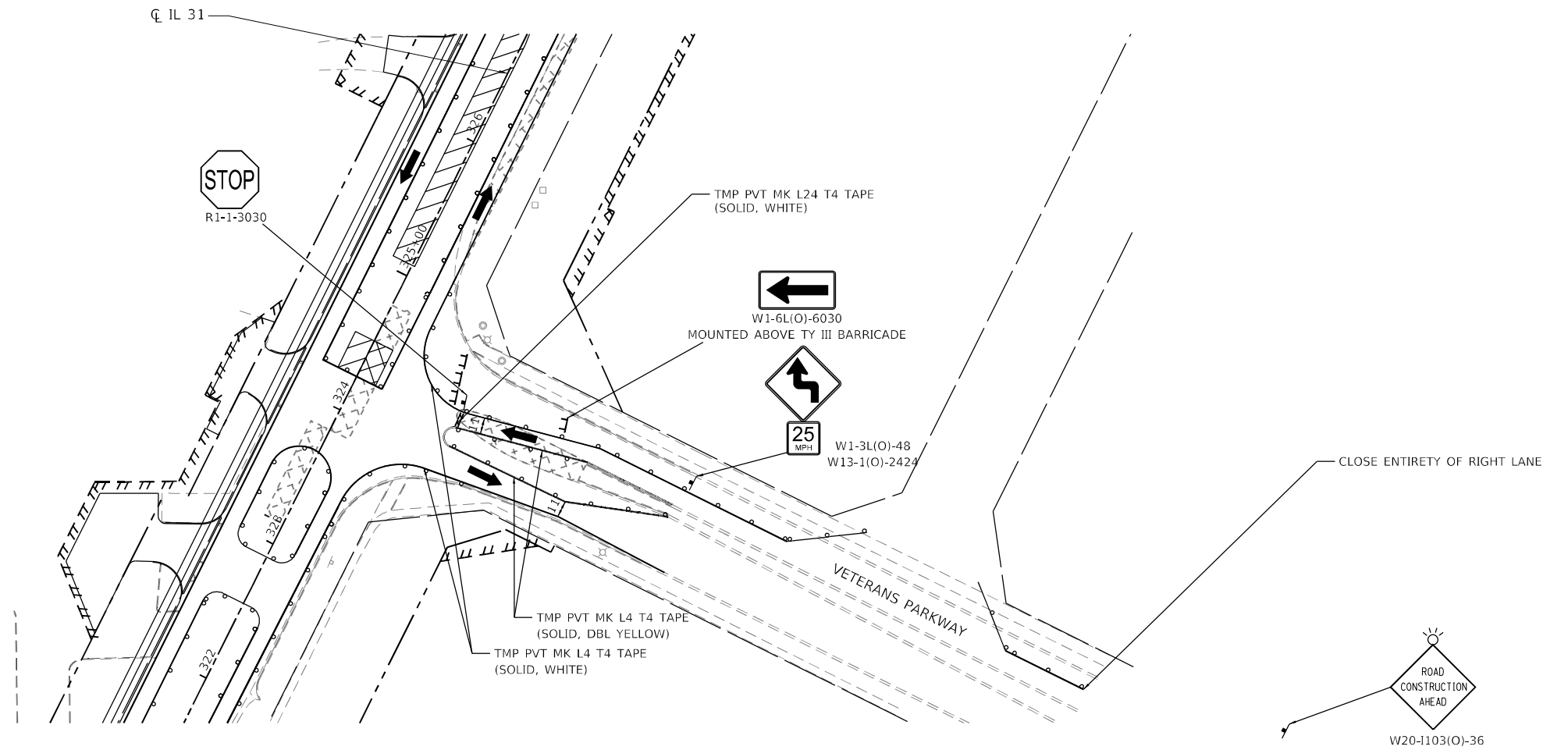
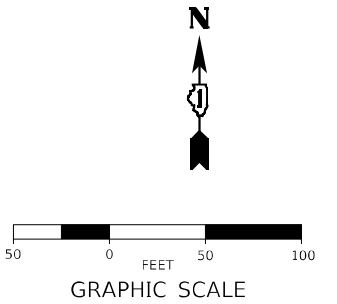

LEGEND	
	PROPOSED WORK ZONE
	TEMPORARY PAVEMENT TO BE CONSTRUCTED
	TEMPORARY PAVEMENT PREVIOUSLY CONSTRUCTED
	IMPACT ATTENUATORS (FULLY REDIRECTIVE, NARROW, TEST LEVEL 3)
	TYPE III BARRICADES WITH FLASHING LIGHTS
	DOUBLE VERTICAL PANELS
	PROPOSED R.O.W.
	EXISTING R.O.W.
	PROPOSED TEMP EASEMENT
	TYPE II BARRICADES OR DRUMS 50 FT CENTERS ALONG ROADWAY TANGENTS 20 FT CENTERS ALONG TAPERS, AND 12 FT CENTERS ALONG RADII
	DIRECTION INDICATOR BARRICADES @ 25 FT CENTERS
	TEMPORARY CONCRETE BARRIER
	DIRECTION OF TRAVEL

VETERANS PARKWAY - INTERSECTION SUB-STAGE 1A

MODEL: Default; FILE NAME: P:\Public\kccomp\bin\file\company\1\110012177_019112_Draft\110112_3_CADD\BHEETS\B3-SHT-HOT-STAGE 1B-INT-1A.dwg



USER NAME =	BW001	DESIGNED -	AN	REVISED -	
		DRAWN -	AN	REVISED -	
PLOT SCALE =	100,0000 / in.	CHECKED -	KE	REVISED -	
PLOT DATE =	3/3/2026	DATE -	1/9/2026	REVISED -	

**STATE OF ILLINOIS
DEPARTMENT OF TRANSPORTATION**

**SUGGESTED MAINTENANCE OF TRAFFIC STAGE 1B INTERSECTION PLAN
VETERANS PARKWAY**

SCALE: 1"=50' SHEET 4 OF 6 SHEETS STA. TO STA.

F.A.P RTE.	SECTION	COUNTY	TOTAL SHEETS	SHEET NO.
336A	2025-2127-R,C,TS,SW	McHENRY	553	133
			CONTRACT NO. 80C85	
		ILLINOIS	FED. AID PROJECT	

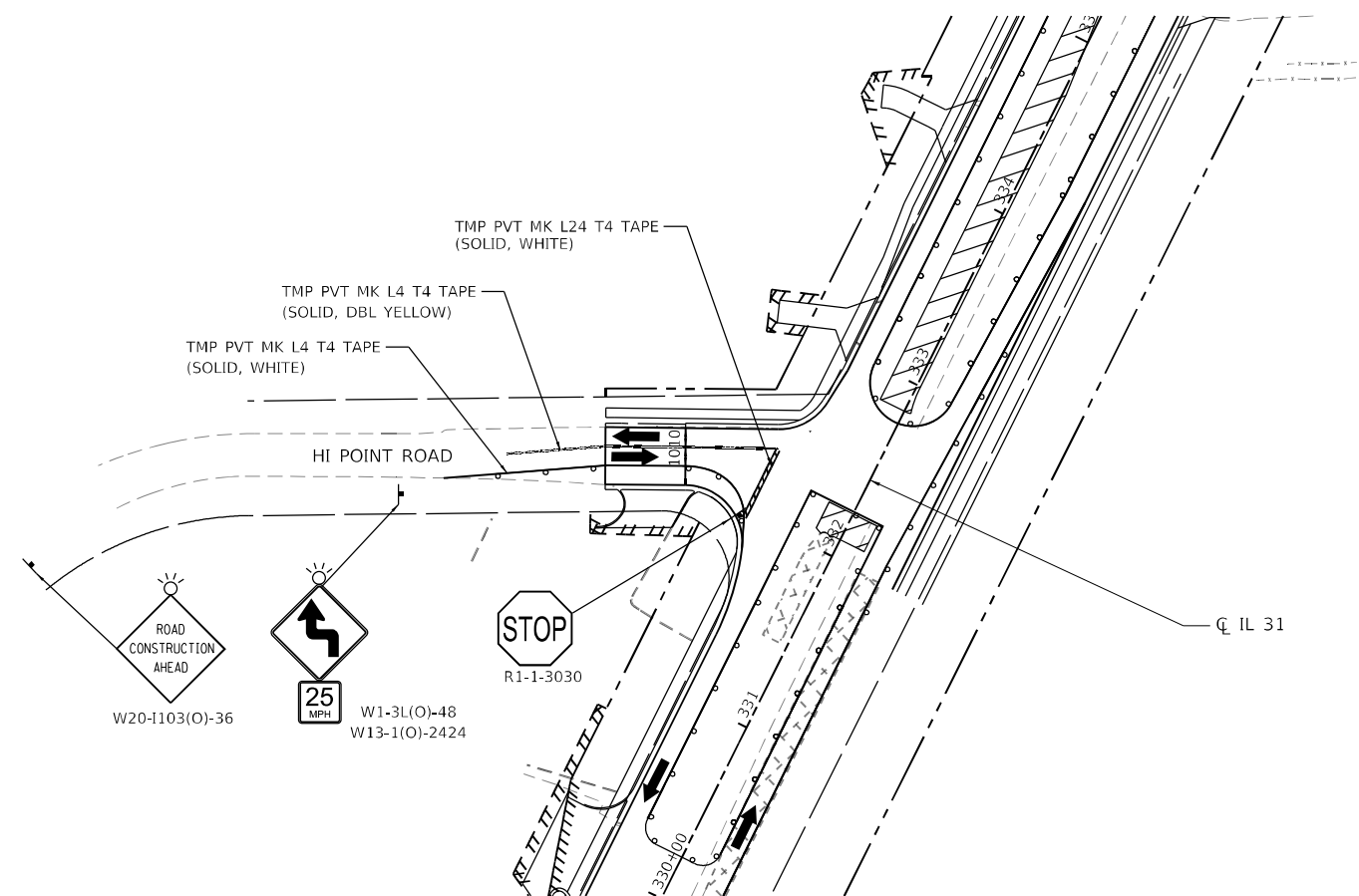
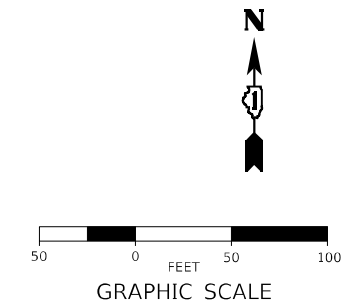

LEGEND	
	PROPOSED WORK ZONE
	TEMPORARY PAVEMENT TO BE CONSTRUCTED
	TEMPORARY PAVEMENT PREVIOUSLY CONSTRUCTED
	IMPACT ATTENUATORS (FULLY REDIRECTIVE, NARROW, TEST LEVEL 3)
	TYPE III BARRICADES WITH FLASHING LIGHTS
	DOUBLE VERTICAL PANELS
	PROPOSED R.O.W.
	EXISTING R.O.W.
	PROPOSED TEMP EASEMENT
	TYPE II BARRICADES OR DRUMS 50 FT CENTERS ALONG ROADWAY TANGENTS 20 FT CENTERS ALONG TAPERS, AND 12 FT CENTERS ALONG RADII
	DIRECTION INDICATOR BARRICADES @ 25 FT CENTERS
	TEMPORARY CONCRETE BARRIER
	DIRECTION OF TRAVEL

HI POINT ROAD - INTERSECTION SUB-STAGE 1A

MODEL: Default
 FILE NAME: p:\pub\hickory\job\hickory.com\p\hickory\document\310017277_019112_Draft\p12_3_CADD\310017277_019112_STAGE1B\NT\26.dwg



USER NAME = BW001	DESIGNED - ACN	REVISED -
PLOT SCALE = 100,0000 ' / in.	DRAWN - ACN	REVISED -
PLOT DATE = 1/23/2026	CHECKED - EJB	REVISED -
	DATE - 09/30/2025	REVISED -

STATE OF ILLINOIS
DEPARTMENT OF TRANSPORTATION

SUGGESTED MAINTENANCE OF TRAFFIC STAGE 1B INTERSECTION PLAN
HI POINT ROAD

SCALE: 1"=50' SHEET 4 OF 6 SHEETS STA. TO STA.

F.A.P. R.T.E.	SECTION	COUNTY	TOTAL SHEETS	SHEET NO.
336A	2025-2127-R,C,T5,SW	McHENRY	553	134
				CONTRACT NO. 80C85
ILLINOIS FED. AID PROJECT				

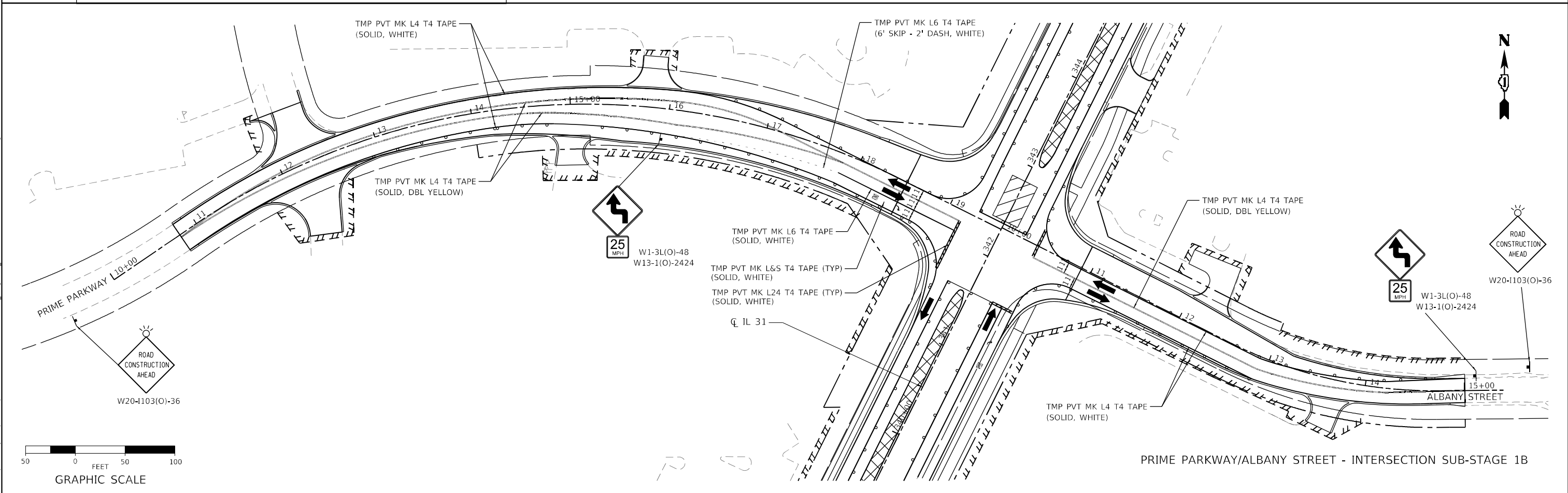
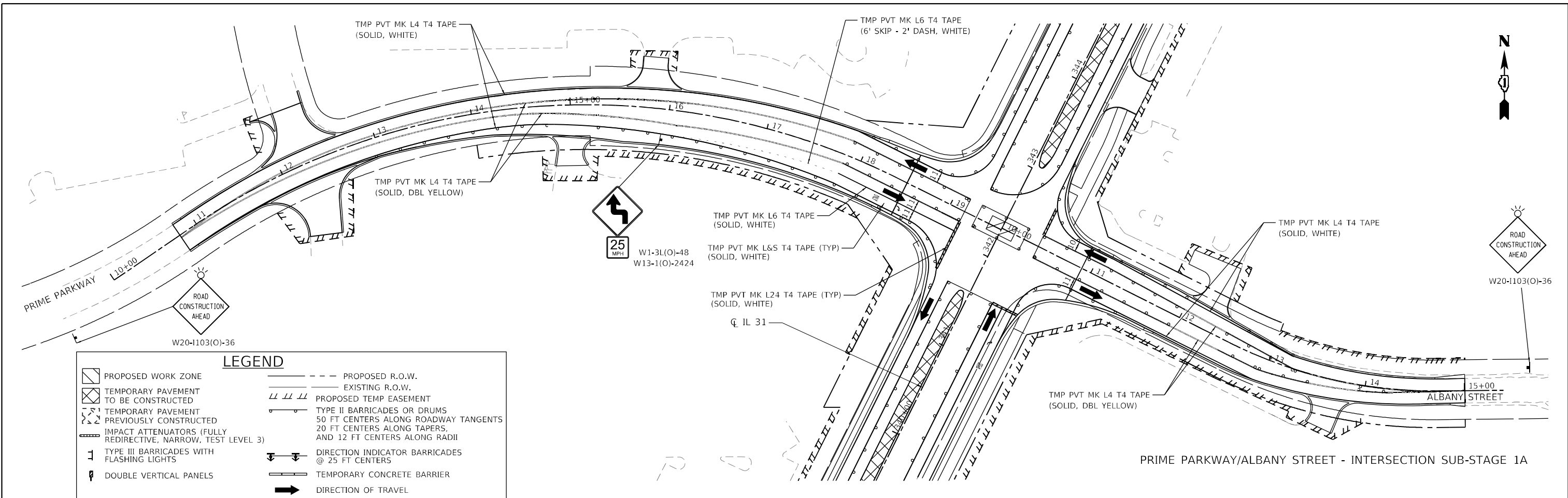

MODEL: Default
 FILE NAME: p:\projects\336A\336A-R-C-TS-SW\336A-R-C-TS-SW-STAGE 1B-INT-07.dwg

GRAPHIC SCALE



USER NAME = BW001	DESIGNED - ACN	REVISED -
DRAWN - ACN	REVISOR -	
PLOT SCALE = 100,0000 * / in.	CHECKED - EJB	REVISED -
PLOT DATE = 1/23/2026	DATE - 09/30/2025	REVISED -

**STATE OF ILLINOIS
DEPARTMENT OF TRANSPORTATION**

**SUGGESTED MAINTENANCE OF TRAFFIC STAGE 1B INTERSECTION PLAN
PRIME PARKWAY/ALBANY STREET**

SCALE: 1"=50' SHEET 5 OF 6 SHEETS STA. TO STA.

F.A.P. RTE.	SECTION	COUNTY	TOTAL SHEETS	SHEET NO.
336A	2025-2127-R,C,TS,SW	McHENRY	553	135
CONTRACT NO. 80C85			ILLINOIS FED. AID PROJECT	

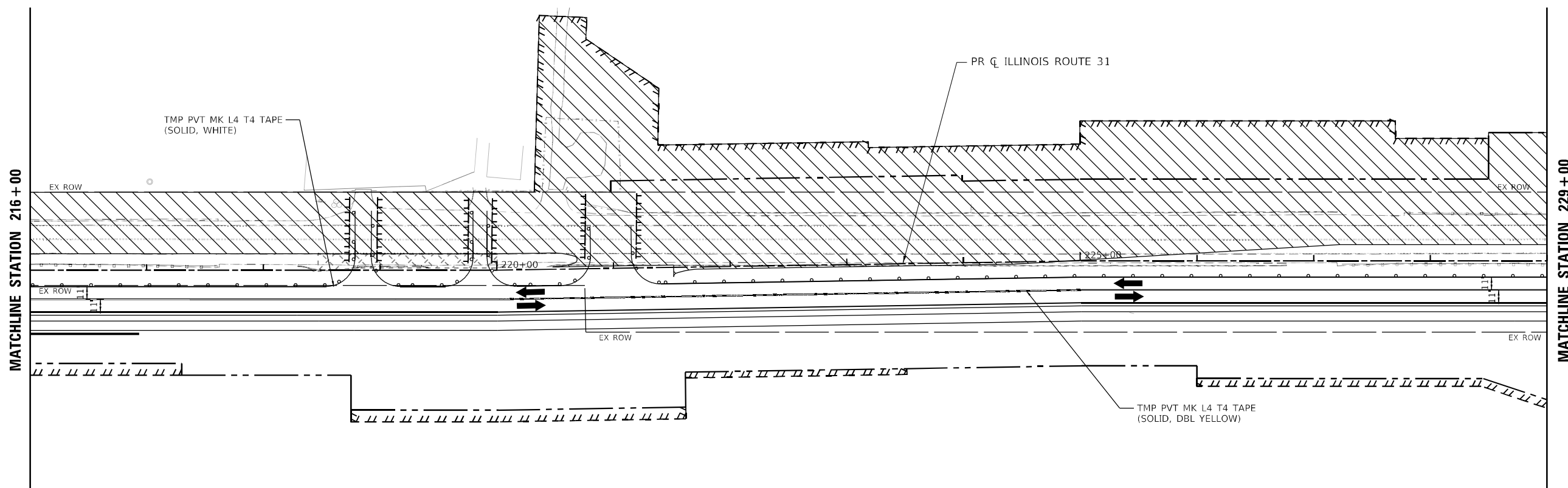

LEGEND

	PROPOSED WORK ZONE		PROPOSED R.O.W.
	TEMPORARY PAVEMENT TO BE CONSTRUCTED		EXISTING R.O.W.
	TEMPORARY PAVEMENT PREVIOUSLY CONSTRUCTED		PROPOSED TEMP EASEMENT
	IMPACT ATTENUATORS (FULLY REDIRECTIVE, NARROW, TEST LEVEL 3)		TYPE II BARRICADES OR DRUMS 50 FT CENTERS ALONG ROADWAY TANGENTS 20 FT CENTERS ALONG TAPERS, AND 12 FT CENTERS ALONG RADII
	TYPE III BARRICADES WITH FLASHING LIGHTS		DIRECTION INDICATOR BARRICADES @ 25 FT CENTERS
	DOUBLE VERTICAL PANELS		TEMPORARY CONCRETE BARRIER
			DIRECTION OF TRAVEL

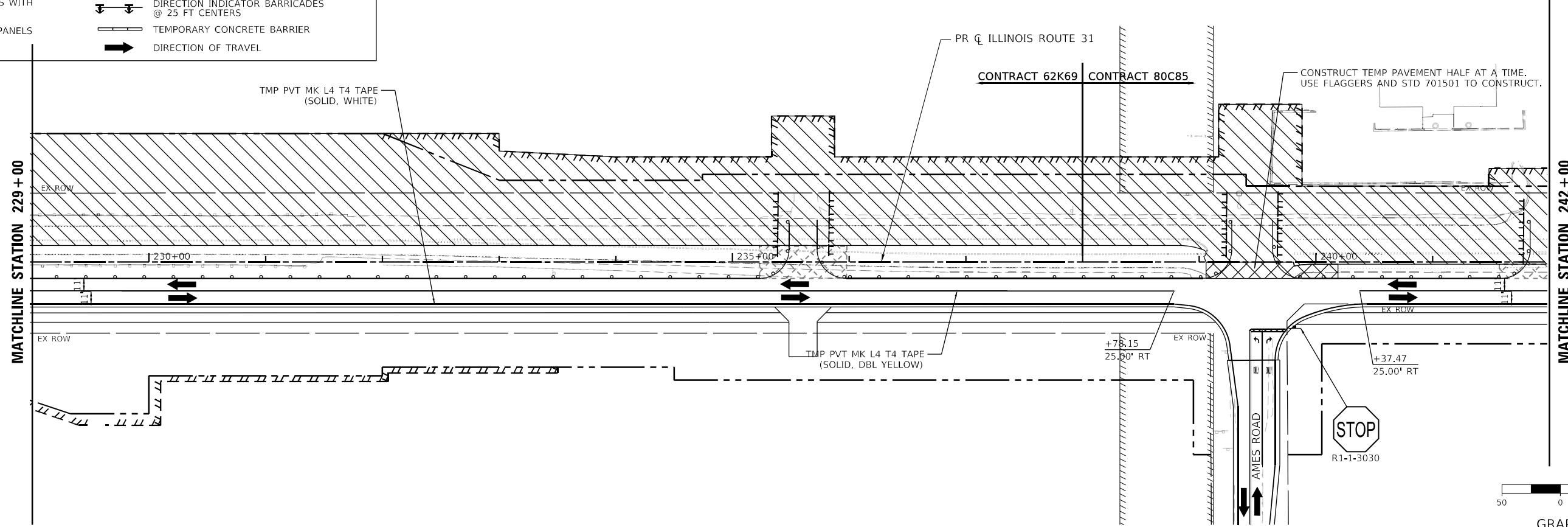

MODEL: Default
 FILE NAME: p:\work\11222222\11222222.dwg
 USER: acn
 PLOT DATE: 1/23/2026



USER NAME = BW001	DESIGNED - ACN	REVISED -
DRAWN - ACN	REVISIONS -	
PLOT SCALE = 100,0000 * / in.	CHECKED - EJB	REVISED -
PLOT DATE = 1/23/2026	DATE - 1/9/2026	REVISED -

**STATE OF ILLINOIS
DEPARTMENT OF TRANSPORTATION**

**SUGGESTED MAINTENANCE OF TRAFFIC STAGE 2 PLAN
ILLINOIS ROUTE 31**

SCALE: 1"=50' SHEET 5 OF 14 SHEETS STA. 216+00 TO STA. 242+00

F.A.P. RTE.	SECTION	COUNTY	TOTAL SHEETS	SHEET NO.
336A	2025-2127-R,C,TS,SW	McHENRY	563	137
CONTRACT NO. 80C85			ILLINOIS FED. AID PROJECT	

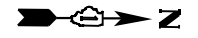

MATCHLINE STATION 268+00

MATCHLINE STATION 281+00

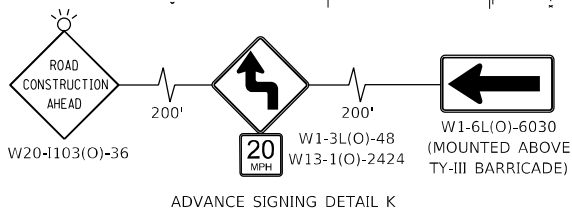
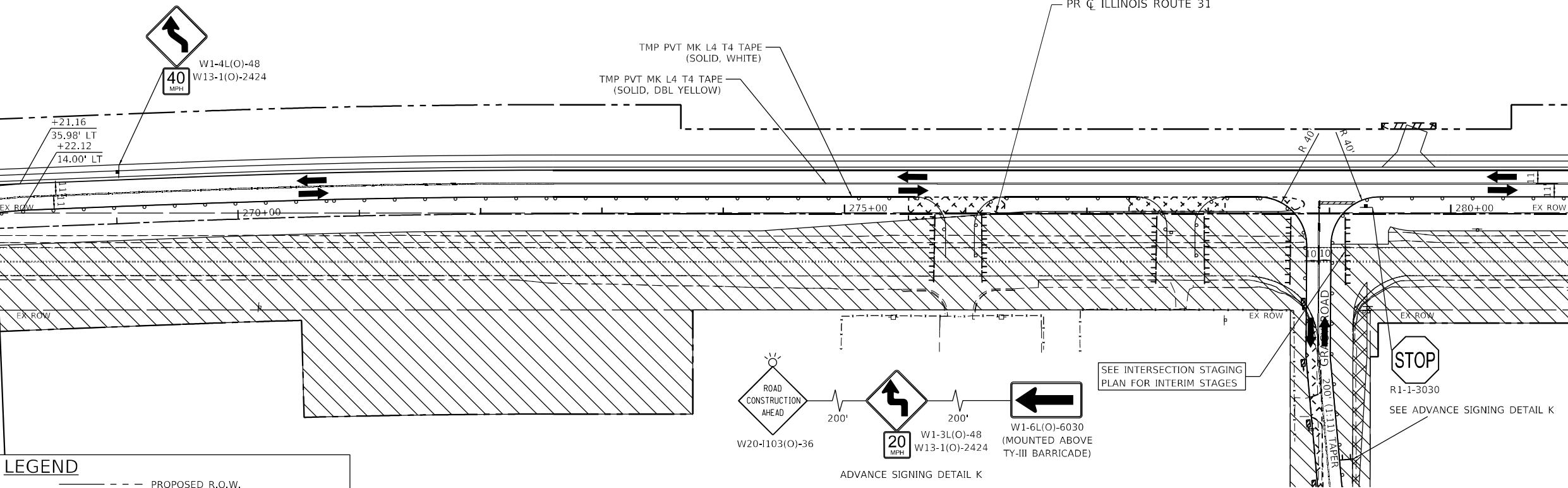

SEE INTERSECTION STAGING PLAN FOR INTERIM STAGES



R1-1-3030

SEE ADVANCE SIGNING DETAIL K

LEGEND

- PROPOSED WORK ZONE
- TEMPORARY PAVEMENT TO BE CONSTRUCTED
- TEMPORARY PAVEMENT PREVIOUSLY CONSTRUCTED
- IMPACT ATTENUATORS (FULLY REDIRECTIVE, NARROW, TEST LEVEL 3)
- TYPE III BARRICADES WITH FLASHING LIGHTS
- DOUBLE VERTICAL PANELS
- PROPOSED R.O.W.
- EXISTING R.O.W.
- PROPOSED TEMP EASEMENT
- TYPE II BARRICADES OR DRUMS 50 FT CENTERS ALONG ROADWAY TANGENTS 20 FT CENTERS ALONG TAPERS, AND 12 FT CENTERS ALONG RADII
- DIRECTION INDICATOR BARRICADES @ 25 FT CENTERS
- TEMPORARY CONCRETE BARRIER
- DIRECTION OF TRAVEL

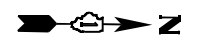

MATCHLINE STATION 281+00

MATCHLINE STATION 294+00

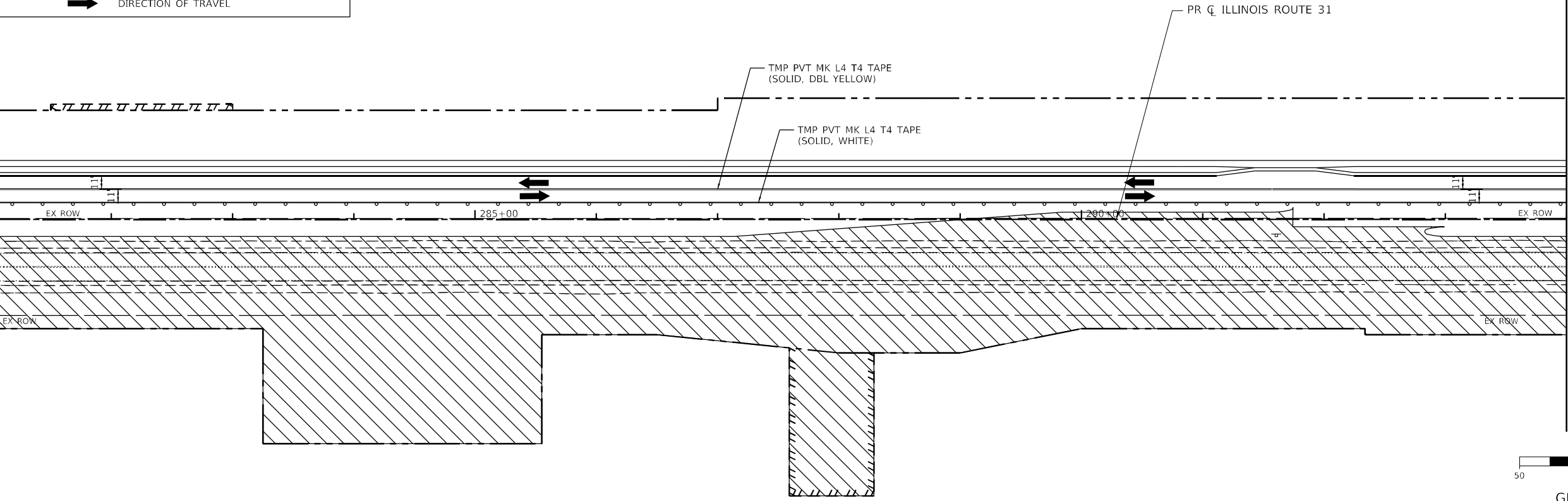

GRAPHIC SCALE

MODEL: Default FILE NAME: p:\work\illinois\336A\336A-R,C,TS,SW\336A-R,C,TS,SW-STAGE2-PLAN-07.dwg



USER NAME = BW001	DESIGNED - ACN	REVISED -
DRAWN - ACN	REVISED -	
PLOT SCALE = 100,0000 * / in.	CHECKED - EJB	REVISED -
PLOT DATE = 1/23/2026	DATE - 1/9/2026	REVISED -

**STATE OF ILLINOIS
DEPARTMENT OF TRANSPORTATION**

**SUGGESTED MAINTENANCE OF TRAFFIC STAGE 2 PLAN
ILLINOIS ROUTE 31**

SCALE: 1"=50' SHEET 7 OF 14 SHEETS STA. 268+00 TO STA. 294+00

F.A.P. R.T.E.	SECTION	COUNTY	TOTAL SHEETS	SHEET NO.
336A	2025-2127-R,C,TS,SW	McHENRY	553	139
CONTRACT NO. 80C85			ILLINOIS FED. AID PROJECT	

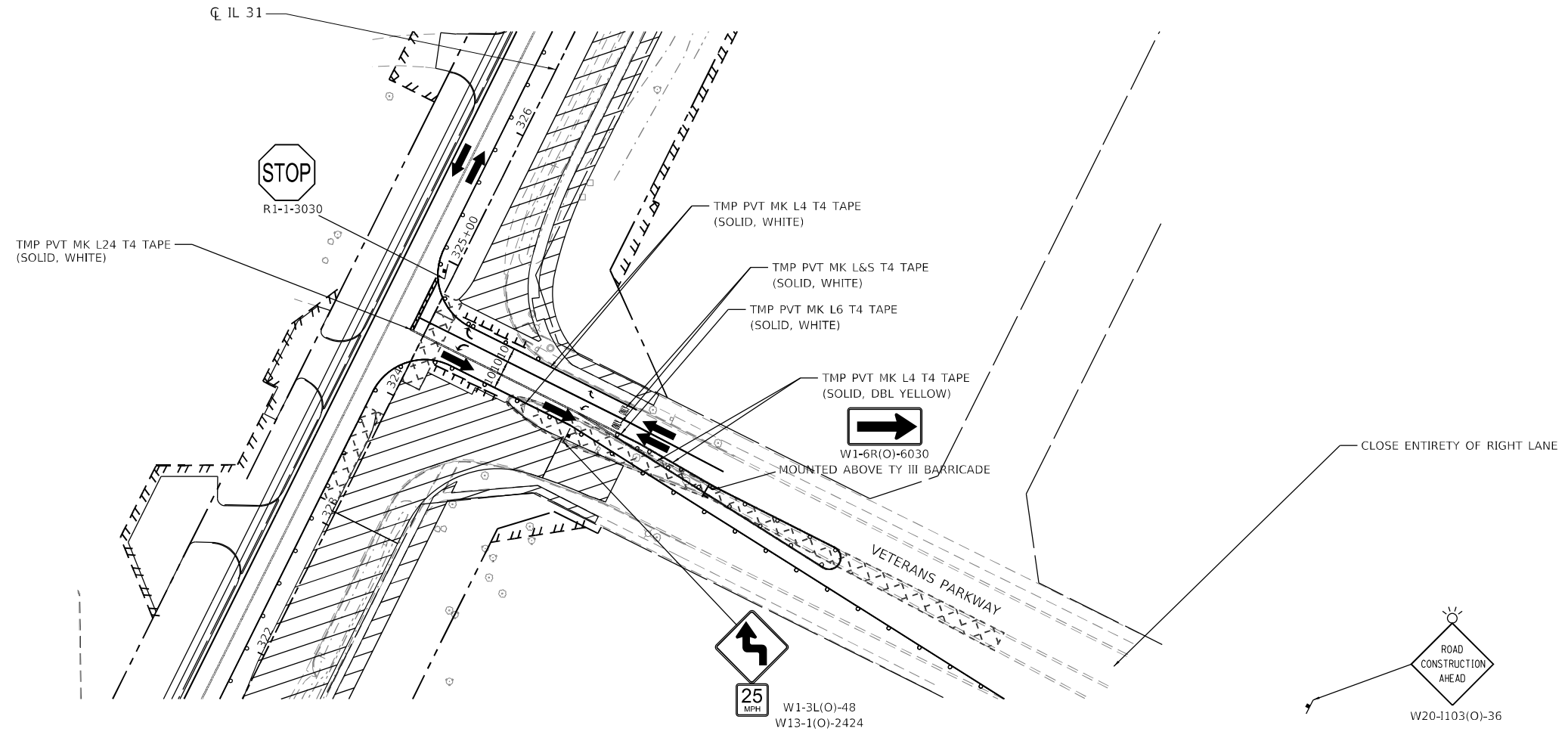
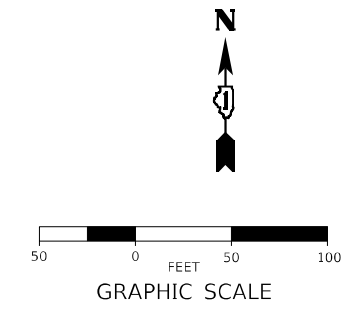

LEGEND	
	PROPOSED WORK ZONE
	TEMPORARY PAVEMENT TO BE CONSTRUCTED
	TEMPORARY PAVEMENT PREVIOUSLY CONSTRUCTED
	IMPACT ATTENUATORS (FULLY REDIRECTIVE, NARROW, TEST LEVEL 3)
	TYPE III BARRICADES WITH FLASHING LIGHTS
	DOUBLE VERTICAL PANELS
	PROPOSED R.O.W.
	EXISTING R.O.W.
	PROPOSED TEMP EASEMENT
	TYPE II BARRICADES OR DRUMS 50 FT CENTERS ALONG ROADWAY TANGENTS 20 FT CENTERS ALONG TAPERS, AND 12 FT CENTERS ALONG RADII
	DIRECTION INDICATOR BARRICADES @ 25 FT CENTERS
	TEMPORARY CONCRETE BARRIER
	DIRECTION OF TRAVEL

VETERANS PARKWAY - INTERSECTION SUB-STAGE 1A

MODEL: Default
 FILE NAME: p:\public\csc\user\john.fly.com\pkc\csc\user\1300122177_019112_04\plan12_3_CADD\SHEETS\CS-SHT-HOT-STAGE2.PLAN008.dgn



USER NAME = BW001	DESIGNED - ACN	REVISED -
DRAWN - ACN	REVISED -	
PLOT SCALE = 100,0000 * / in.	CHECKED - KE	REVISED -
PLOT DATE = 3/3/2026	DATE - 1/9/2026	REVISED -

**STATE OF ILLINOIS
DEPARTMENT OF TRANSPORTATION**

**SUGGESTED MAINTENANCE OF TRAFFIC STAGE 2 PLAN
VETERANS PARKWAY**

SCALE: SHEET 8 OF 14 SHEETS STA. TO STA.

F.A.P. RTE.	SECTION	COUNTY	TOTAL SHEETS	SHEET NO.
336A	2025-2127-R,C,T5,SW	McHENRY	553	140
			CONTRACT NO. 80C85	
		ILLINOIS FED. AID PROJECT		

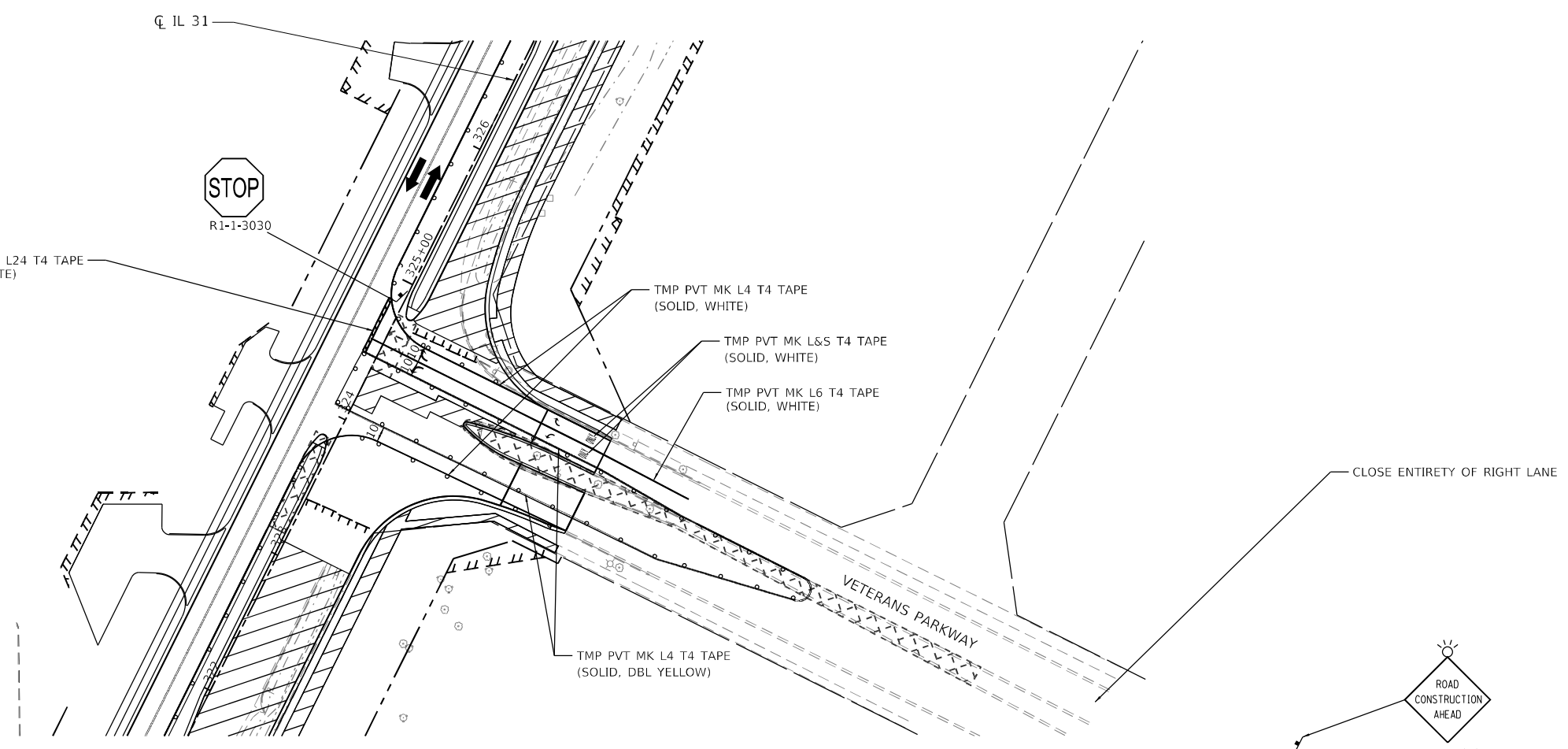

LEGEND	
	PROPOSED WORK ZONE
	TEMPORARY PAVEMENT TO BE CONSTRUCTED
	TEMPORARY PAVEMENT PREVIOUSLY CONSTRUCTED
	IMPACT ATTENUATORS (FULLY REDIRECTIVE, NARROW, TEST LEVEL 3)
	TYPE III BARRICADES WITH FLASHING LIGHTS
	DOUBLE VERTICAL PANELS
	PROPOSED R.O.W.
	EXISTING R.O.W.
	PROPOSED TEMP EASEMENT
	TYPE II BARRICADES OR DRUMS 50 FT CENTERS ALONG ROADWAY TANGENTS 20 FT CENTERS ALONG TAPERS, AND 12 FT CENTERS ALONG RADII
	DIRECTION INDICATOR BARRICADES @ 25 FT CENTERS
	TEMPORARY CONCRETE BARRIER
	DIRECTION OF TRAVEL

VETERANS PARKWAY - INTERSECTION SUB-STAGE 1A

MODEL: Default
FILE NAME: p:\work\1103\1103-36\1103-36.dwg
PLOT DATE: 3/3/2026



USER NAME = BW001	DESIGNED - AN	REVISED -
	DRAWN - AN	REVISED -
PLOT SCALE = 100,0000' / in.	CHECKED - KE	REVISED -
PLOT DATE = 3/3/2026	DATE - 1/9/2026	REVISED -

STATE OF ILLINOIS
DEPARTMENT OF TRANSPORTATION

SUGGESTED MAINTENANCE OF TRAFFIC STAGE 2 PLAN
VETERANS PARKWAY

SCALE: 1"=50' SHEET 9 OF 14 SHEETS STA. TO STA.

F.A.P. RTE.	SECTION	COUNTY	TOTAL SHEETS	SHEET NO.
336A	2025-2127-R,C,T5,SW	McHENRY	553	141
			CONTRACT NO. 80C85	
		ILLINOIS FED. AID PROJECT		

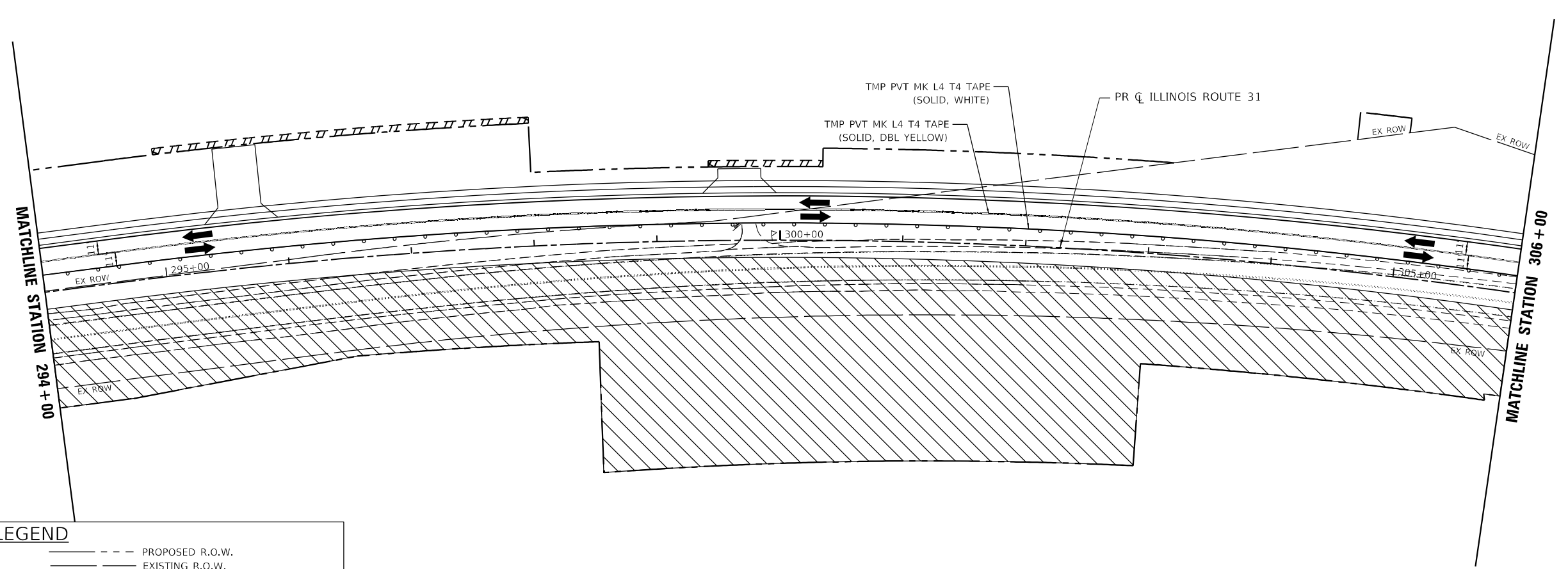

LEGEND

	PROPOSED WORK ZONE		PROPOSED R.O.W.
	TEMPORARY PAVEMENT TO BE CONSTRUCTED		EXISTING R.O.W.
	TEMPORARY PAVEMENT PREVIOUSLY CONSTRUCTED		PROPOSED TEMP EASEMENT
	IMPACT ATTENUATORS (FULLY REDIRECTIVE, NARROW, TEST LEVEL 3)		TYPE II BARRICADES OR DRUMS 50 FT CENTERS ALONG ROADWAY TANGENTS 20 FT CENTERS ALONG TAPERS, AND 12 FT CENTERS ALONG RADII
	TYPE III BARRICADES WITH FLASHING LIGHTS		DIRECTION INDICATOR BARRICADES @ 25 FT CENTERS
	DOUBLE VERTICAL PANELS		TEMPORARY CONCRETE BARRIER
	DIRECTION OF TRAVEL		

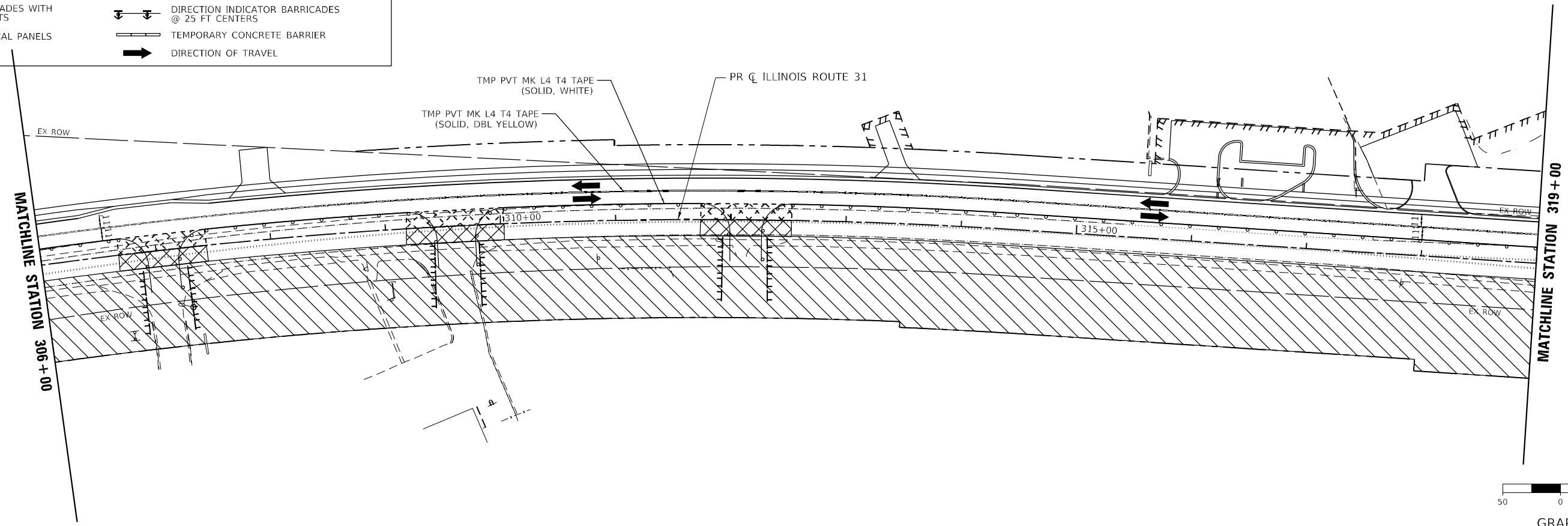

MODEL: D:\default
 FILE NAME: p:\work\11\336A\11\336A\11\336A_11_11.dwg
 MODEL: D:\default
 FILE NAME: p:\work\11\336A\11\336A\11\336A_11_11.dwg



USER NAME =	BW001	DESIGNED -	ACN	REVISED -	
DRAWN -	ACN	REVISED -			
CHECKED -	EJB	REVISED -			
DATE -	1/9/2026	REVISED -			

**STATE OF ILLINOIS
DEPARTMENT OF TRANSPORTATION**

**SUGGESTED MAINTENANCE OF TRAFFIC STAGE 2 PLAN
ILLINOIS ROUTE 31**

SCALE: 1"=50' SHEET 11 OF 14 SHEETS STA. 294+00 TO STA. 319+00

F.A.P R.T.E.	SECTION	COUNTY	TOTAL SHEETS	SHEET NO.
336A	2025-2127-R,C,TS,SW	McHENRY	553	143
			CONTRACT NO. 80C85	
ILLINOIS FED. AID PROJECT				

MODEL: D:\default...
 FILE NAME: ...
 MODEL: D:\default...
 FILE NAME: ...

MATCHLINE STATION 346+00

MATCHLINE STATION 360+00

	PROPOSED WORK ZONE		PROPOSED R.O.W.
	TEMPORARY PAVEMENT TO BE CONSTRUCTED		EXISTING R.O.W.
	TEMPORARY PAVEMENT PREVIOUSLY CONSTRUCTED		PROPOSED TEMP EASEMENT
	IMPACT ATTENUATORS (FULLY REDIRECTIVE, NARROW, TEST LEVEL 3)		TYPE II BARRICADES OR DRUMS 50 FT CENTERS ALONG ROADWAY TANGENTS 20 FT CENTERS ALONG TAPERS, AND 12 FT CENTERS ALONG RADII
	TYPE III BARRICADES WITH FLASHING LIGHTS		DIRECTION INDICATOR BARRICADES @ 25 FT CENTERS
	DOUBLE VERTICAL PANELS		TEMPORARY CONCRETE BARRIER
	DIRECTION OF TRAVEL		

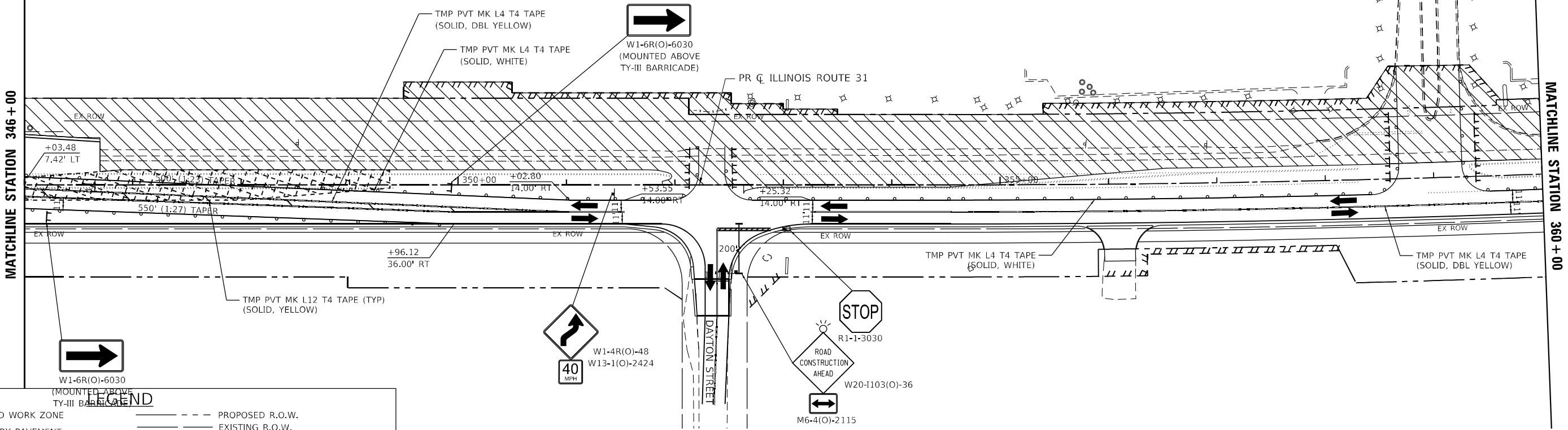

MATCHLINE STATION 360+00

MATCHLINE STATION 373+00

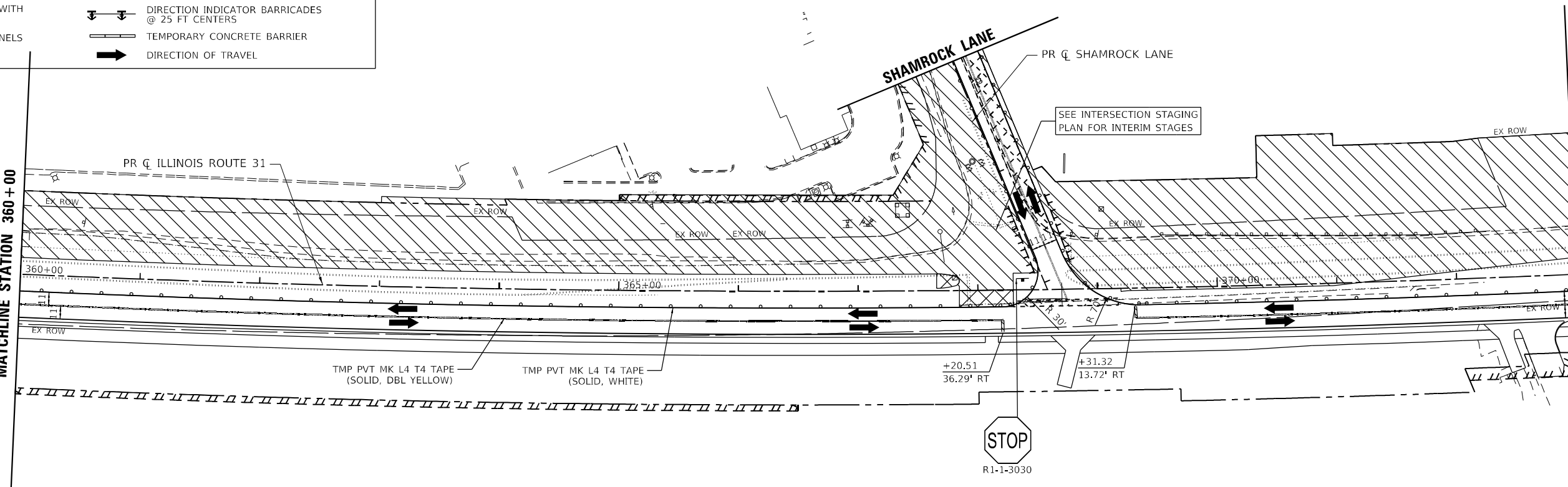

USER NAME = BW001	DESIGNED - ACN	REVISED -
DRAWN - ACN	REVISED -	
PLOT SCALE = 100,0000' / in.	CHECKED - EJB	REVISED -
PLOT DATE = 1/23/2026	DATE - 1/9/2026	REVISED -

STATE OF ILLINOIS
DEPARTMENT OF TRANSPORTATION

SUGGESTED MAINTENANCE OF TRAFFIC STAGE 2 PLAN
ILLINOIS ROUTE 31

SCALE: 1"=50' SHEET 13 OF 14 SHEETS STA. 346+00 TO STA. 373+00

F.A.P. RTE.	SECTION	COUNTY	TOTAL SHEETS	SHEET NO.
336A	2025-2127-R,C,TS,SW	McHENRY	553	145
CONTRACT NO. 80C85				
ILLINOIS		FED. AID PROJECT		

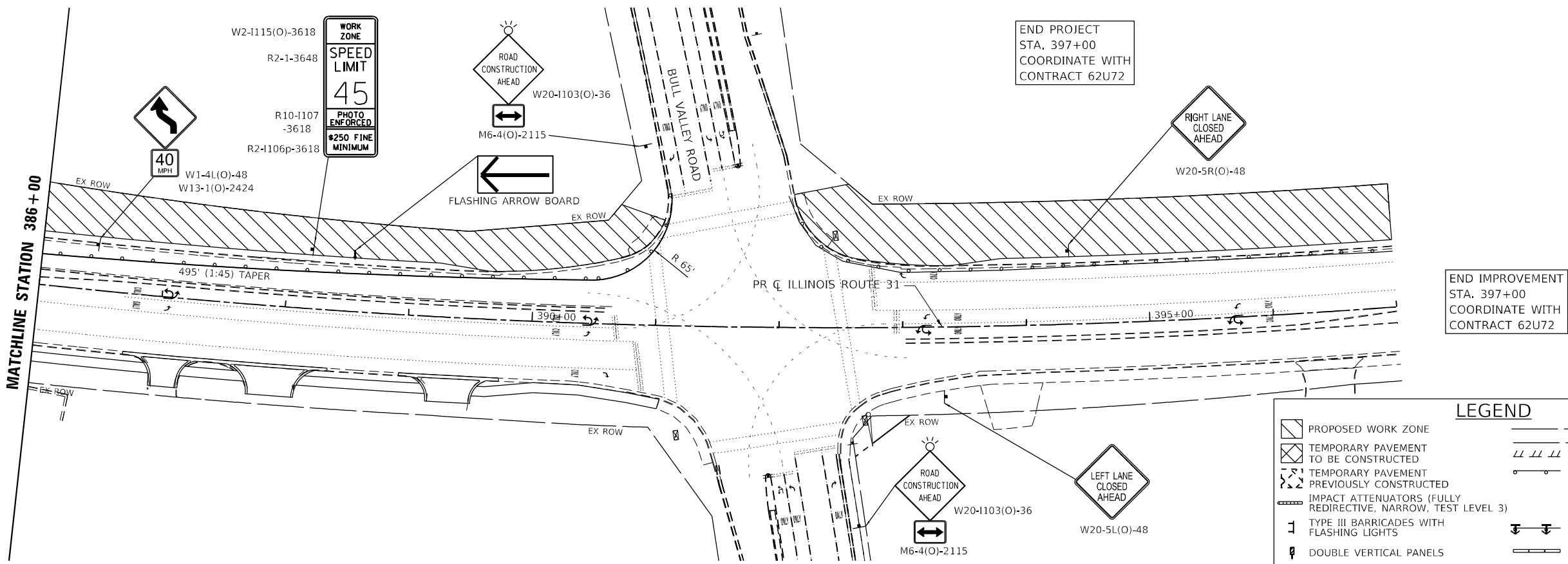
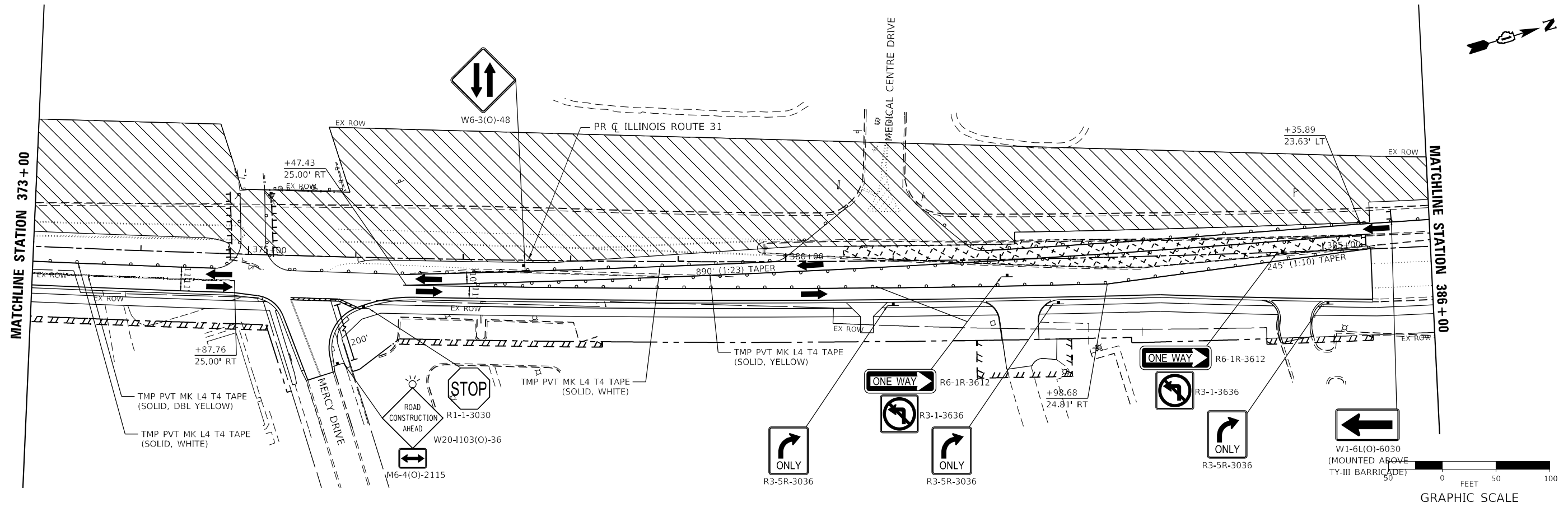

LEGEND

- PROPOSED WORK ZONE
- TEMPORARY PAVEMENT TO BE CONSTRUCTED
- TEMPORARY PAVEMENT PREVIOUSLY CONSTRUCTED
- IMPACT ATTENUATORS (FULLY REDIRECTIVE, NARROW, TEST LEVEL 3)
- TYPE III BARRICADES WITH FLASHING LIGHTS
- DOUBLE VERTICAL PANELS
- PROPOSED R.O.W.
- EXISTING R.O.W.
- PROPOSED TEMP EASEMENT
- TYPE II BARRICADES OR DRUMS
- 50 FT CENTERS ALONG ROADWAY TANGENTS, 20 FT CENTERS ALONG TAPERS, AND 12 FT CENTERS ALONG RADIi
- TYPE III BARRICADES WITH FLASHING LIGHTS @ 25 FT CENTERS
- TEMPORARY CONCRETE BARRIER
- DIRECTION OF TRAVEL

MODEL - Default
FILE NAME - I:\projects\project\patric\p\62u72\17\019132-Dwg\171717-019132-CADD\SHEETS\C3-SHT-NOT-STAGE2\17-RN-14.dwg



USER NAME = BW001	DESIGNED - ACN	REVISED -
	DRAWN - ACN	REVISED -
PLOT SCALE = 100,0000' / in.	CHECKED - EJB	REVISED -
PLOT DATE = 1/23/2026	DATE - 1/9/2026	REVISED -

DESIGNED - ACN	REVISED -
DRAWN - ACN	REVISED -
CHECKED - EJB	REVISED -
DATE - 1/9/2026	REVISED -

**STATE OF ILLINOIS
DEPARTMENT OF TRANSPORTATION**

**SUGGESTED MAINTENANCE OF TRAFFIC STAGE 2 PLAN
ILLINOIS ROUTE 31**

SCALE: 1"=50' SHEET 14 OF 14 SHEETS STA. 373+00 TO STA. 397+00

F.A.P. RTE.	SECTION	COUNTY	TOTAL SHEETS	SHEET NO.
336A	2025-2127-R,C,T5,SW	McHENRY	553	146

CONTRACT NO. 80C85

ILLINOIS FED. AID PROJECT

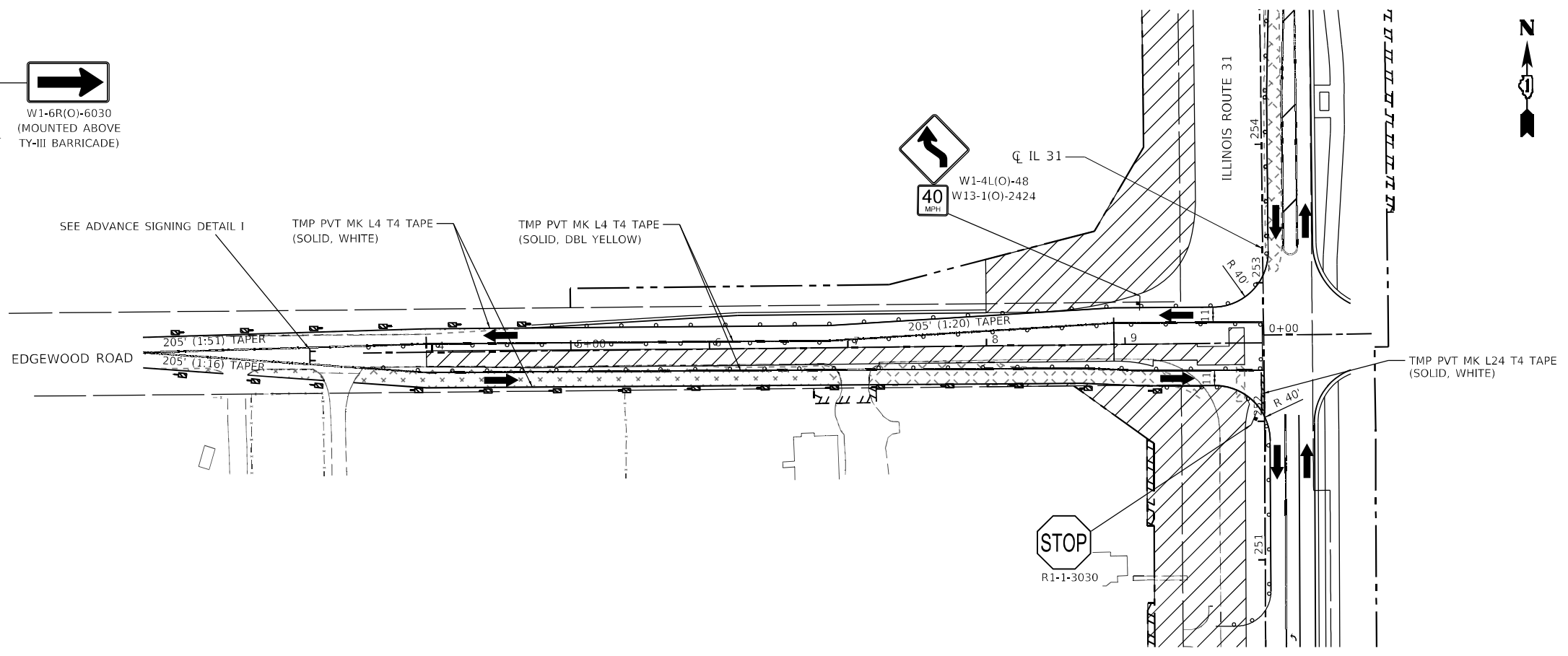

EDGEWOOD ROAD - INTERSECTION SUB-STAGE 2A

LEGEND

	PROPOSED WORK ZONE		PROPOSED R.O.W.
	TEMPORARY PAVEMENT TO BE CONSTRUCTED		EXISTING R.O.W.
	TEMPORARY PAVEMENT PREVIOUSLY CONSTRUCTED		PROPOSED TEMP EASEMENT
	IMPACT ATTENUATORS (FULLY REDIRECTIVE, NARROW, TEST LEVEL 3)		TYPE II BARRICADES OR DRUMS
	TYPE III BARRICADES WITH FLASHING LIGHTS		50 FT CENTERS ALONG ROADWAY TANGENTS
	DOUBLE VERTICAL PANELS		20 FT CENTERS ALONG TAPERS, AND 12 FT CENTERS ALONG RADII
			DIRECTION INDICATOR BARRICADES @ 25 FT CENTERS
			TEMPORARY CONCRETE BARRIER
			DIRECTION OF TRAVEL

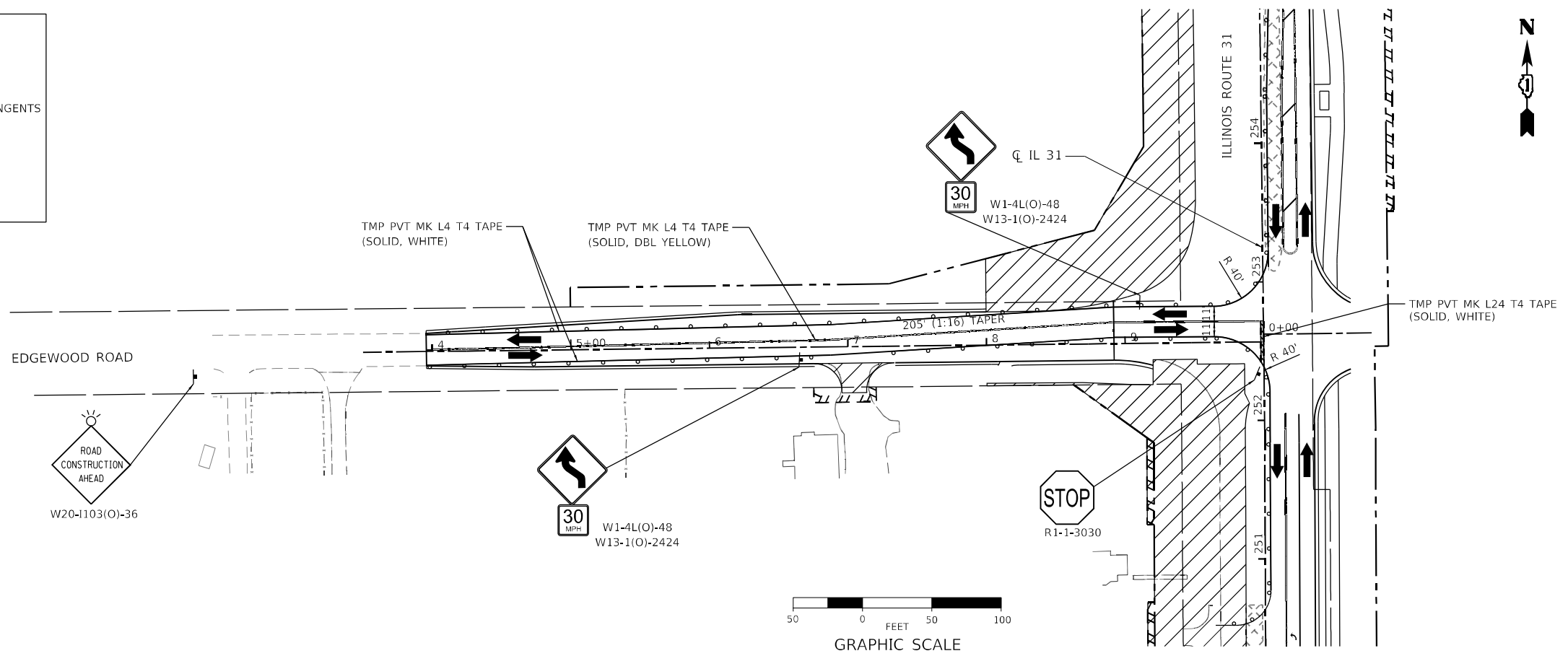

EDGEWOOD ROAD - INTERSECTION SUB-STAGE 2B

MODEL: Default
 FILE NAME: p:\pub\patt\lcc\comp\471\Doc\mvt\310012177_019112_Draft\p12_3_CADD\SHETS\B3-SHT-HOT-STAGE2AINT-06.dwg
 DATE: 1/23/2026



USER NAME = BW001	DESIGNED - ACN	REVISED -
DRAWN - ACN	REVISIONS -	
PLOT SCALE = 100,0000' / in.	CHECKED - EJB	REVISIONS -
PLOT DATE = 1/23/2026	DATE - 09/30/2025	REVISIONS -

**STATE OF ILLINOIS
DEPARTMENT OF TRANSPORTATION**

**SUGGESTED MAINTENANCE OF TRAFFIC STAGE 2 INTERSECTION PLAN
EDGEWOOD ROAD**

SCALE: 1"=50' SHEET 6 OF 8 SHEETS STA. TO STA.

F.A.P. RTE.	SECTION	COUNTY	TOTAL SHEETS	SHEET NO.
336A	2025-2127-R,C,TS,SW	McHENRY	553	147
CONTRACT NO. 80C85			ILLINOIS FED. AID PROJECT	



LEGEND	
	PROPOSED WORK ZONE
	TEMPORARY PAVEMENT TO BE CONSTRUCTED
	TEMPORARY PAVEMENT PREVIOUSLY CONSTRUCTED
	IMPACT ATTENUATORS (FULLY REDIRECTIVE, NARROW, TEST LEVEL 3)
	TYPE III BARRICADES WITH FLASHING LIGHTS
	DOUBLE VERTICAL PANELS
	PROPOSED R.O.W.
	EXISTING R.O.W.
	PROPOSED TEMP EASEMENT
	TYPE II BARRICADES OR DRUMS
	50 FT CENTERS ALONG ROADWAY TANGENTS
	20 FT CENTERS ALONG TAPERS,
	AND 12 FT CENTERS ALONG RADII
	DIRECTION INDICATOR BARRICADES @ 25 FT CENTERS
	TEMPORARY CONCRETE BARRIER
	DIRECTION OF TRAVEL

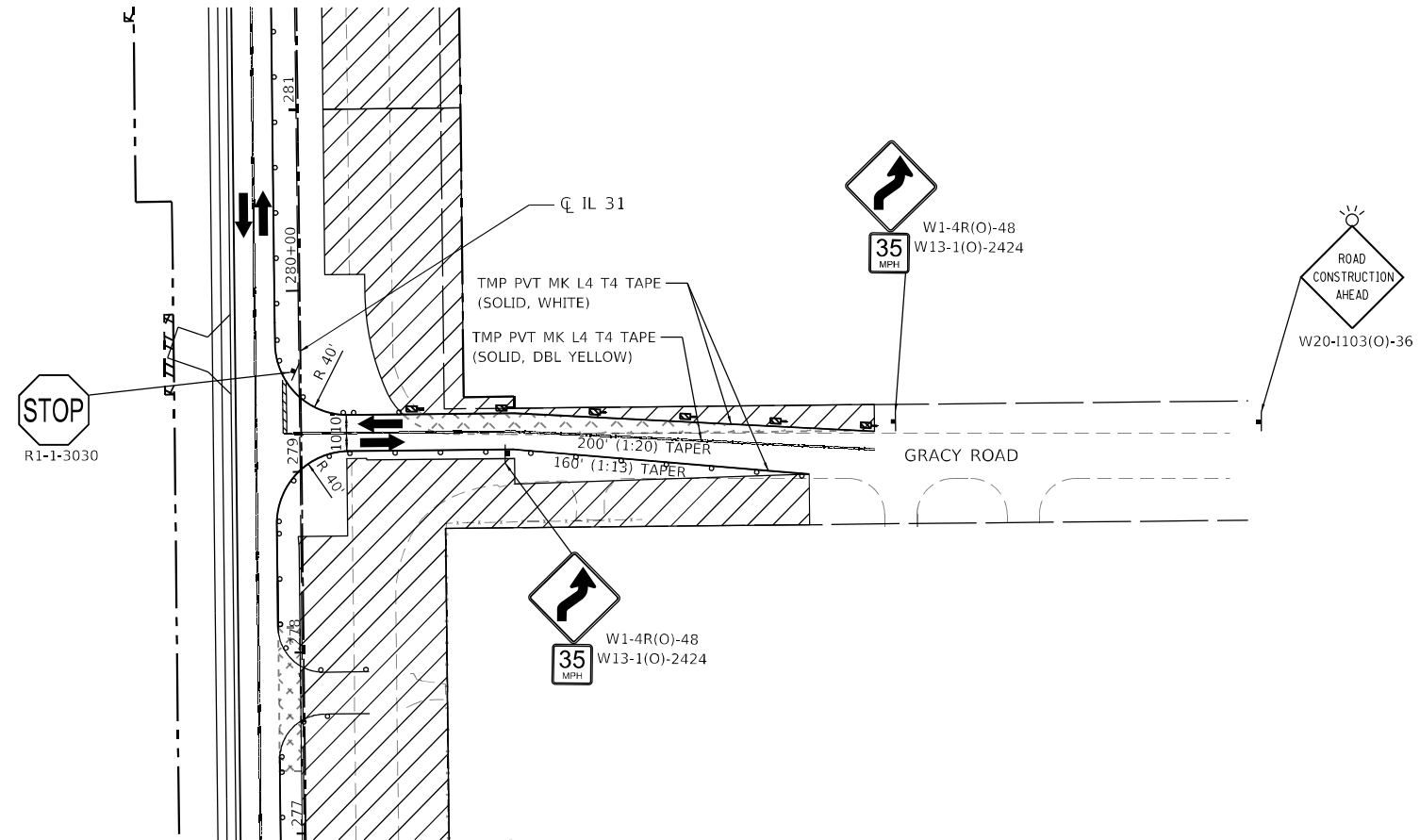

GRACY ROAD - INTERSECTION SUB-STAGE 2A



MODEL: Default
 FILE NAME: p:\projects\336A\336A-R-C-TS-SW\336A-R-C-TS-SW-STAGE2A-INT-02.dwg



USER NAME = BW001	DESIGNED - ACN	REVISED -
DRAWN - ACN	REVISIONS -	
PLOT SCALE = 100,0000 * / in.	CHECKED - EJB	REVISIONS -
PLOT DATE = 1/23/2026	DATE - 09/30/2025	REVISIONS -

**STATE OF ILLINOIS
DEPARTMENT OF TRANSPORTATION**

**SUGGESTED MAINTENANCE OF TRAFFIC STAGE 2 INTERSECTION PLAN
GRACY ROAD**

SCALE: 1"=50' SHEET 7 OF 8 SHEETS STA. TO STA.

F.A.P R.T.E.	SECTION	COUNTY	TOTAL SHEETS	SHEET NO.
336A	2025-2127-R,C,TS,SW	McHENRY	553	148
CONTRACT NO. 80C85				
ILLINOIS		FED. AID PROJECT		

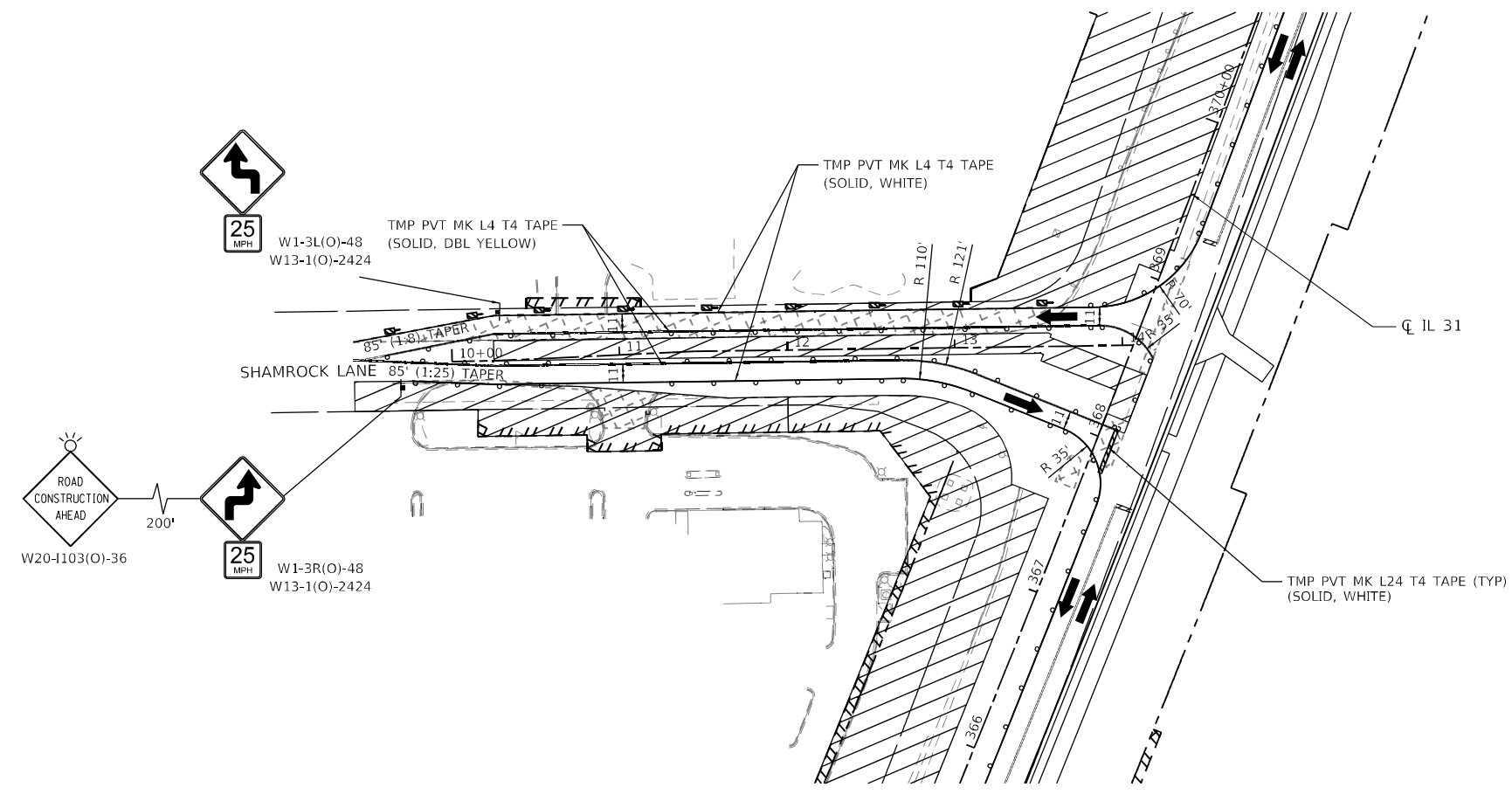

SHAMROCK LANE - INTERSECTION SUB-STAGE 2A

LEGEND

	PROPOSED WORK ZONE		PROPOSED R.O.W.
	TEMPORARY PAVEMENT TO BE CONSTRUCTED		EXISTING R.O.W.
	TEMPORARY PAVEMENT PREVIOUSLY CONSTRUCTED		PROPOSED TEMP EASEMENT
	IMPACT ATTENUATORS (FULLY REDIRECTIVE, NARROW, TEST LEVEL 3)		TYPE II BARRICADES OR DRUMS 50 FT CENTERS ALONG ROADWAY TANGENTS, 20 FT CENTERS ALONG TAPERS, AND 12 FT CENTERS ALONG RADII
	TYPE III BARRICADES WITH FLASHING LIGHTS		DIRECTION INDICATOR BARRICADES @ 25 FT CENTERS
	DOUBLE VERTICAL PANELS		TEMPORARY CONCRETE BARRIER
			DIRECTION OF TRAVEL

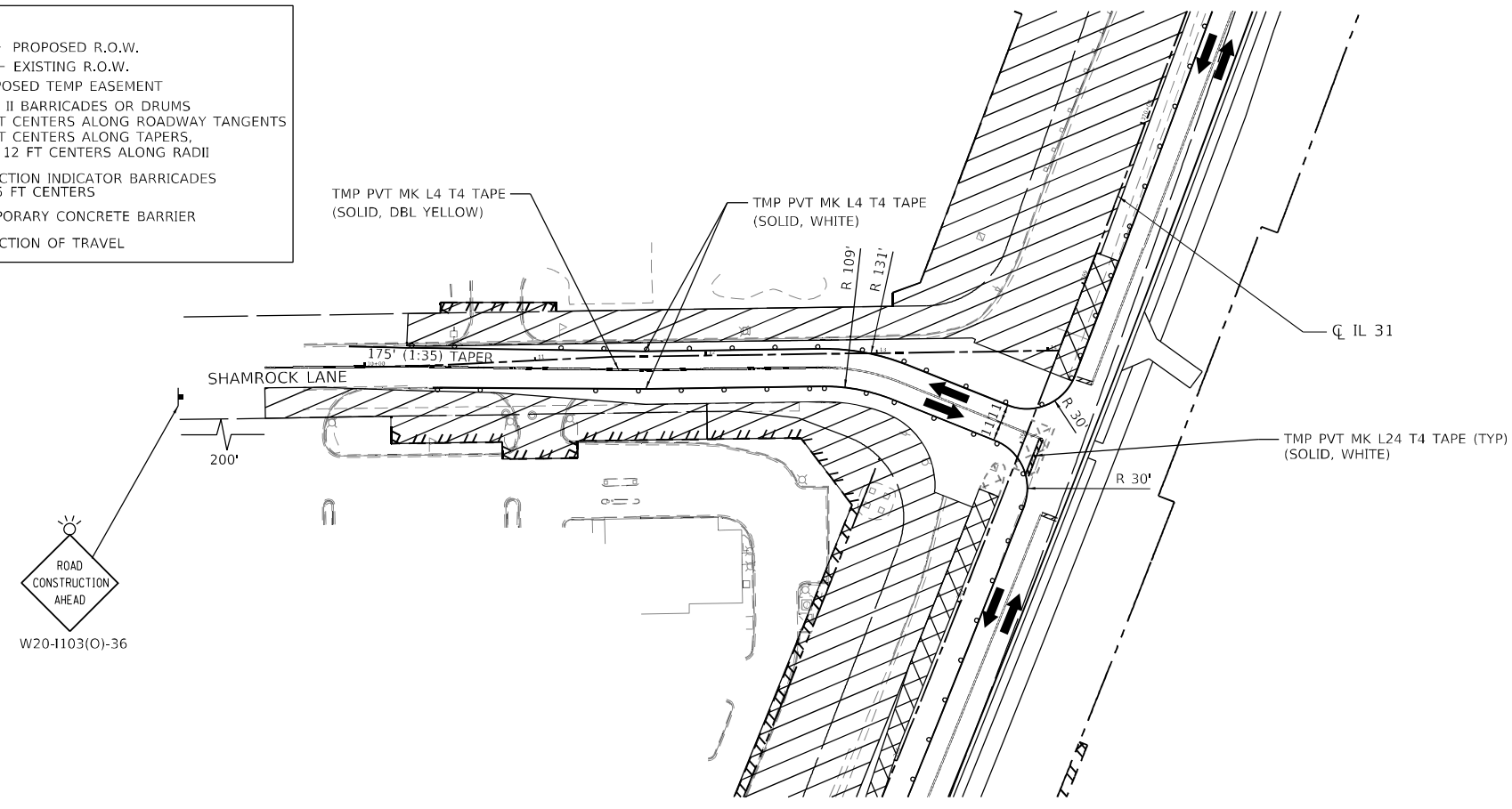

SHAMROCK LANE - INTERSECTION SUB-STAGE 2B

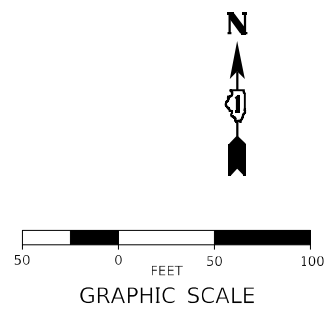

MODEL: Default
FILE NAME: p:\projects\110012177\019112_Draft\1123_CADD\SHEETS\CS-SHT-MOT-STAGE2A-08.dwg



USER NAME = BW001	DESIGNED - ACN	REVISED -
DRAWN - ACN	REVISED -	
PLOT SCALE = 100,0000 * / in.	CHECKED - EJB	REVISED -
PLOT DATE = 1/23/2026	DATE - 09/30/2025	REVISED -

STATE OF ILLINOIS
DEPARTMENT OF TRANSPORTATION

SUGGESTED MAINTENANCE OF TRAFFIC STAGE 2 INTERSECTION PLAN
DAYTON STREET
SCALE: 1"=50' SHEET 8 OF 8 SHEETS STA. TO STA.

F.A.P. RTE.	SECTION	COUNTY	TOTAL SHEETS	SHEET NO.
336A	2025-2127-R,C,T5,SW	McHENRY	563	149
CONTRACT NO. 80C85				
ILLINOIS FED. AID PROJECT				

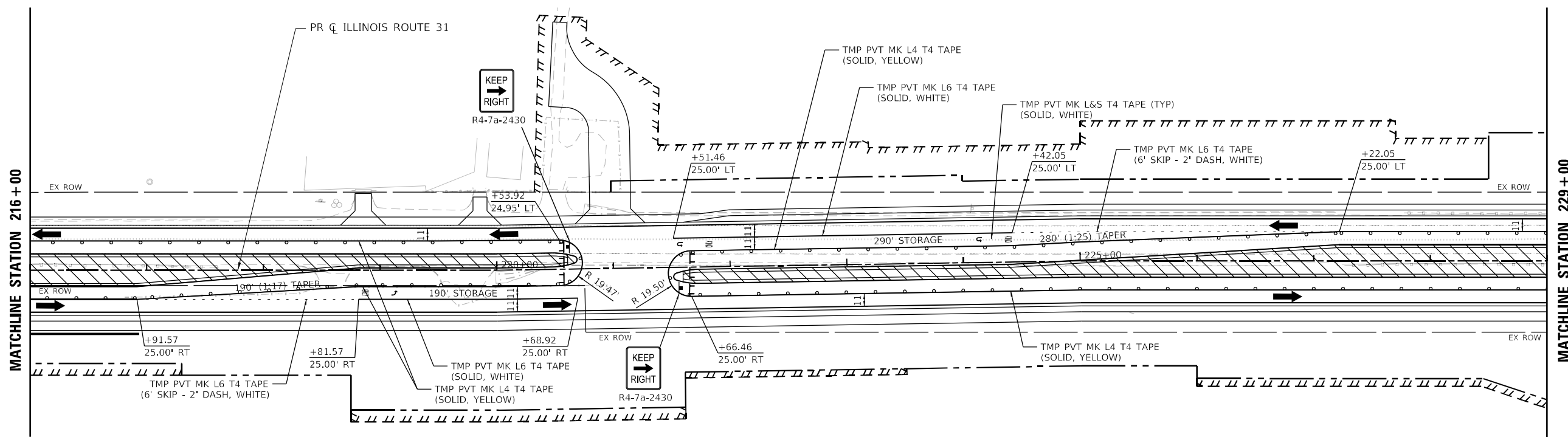

LEGEND

	PROPOSED WORK ZONE		PROPOSED R.O.W.
	TEMPORARY PAVEMENT TO BE CONSTRUCTED		EXISTING R.O.W.
	TEMPORARY PAVEMENT PREVIOUSLY CONSTRUCTED		PROPOSED TEMP EASEMENT
	IMPACT ATTENUATORS (FULLY REDIRECTIVE, NARROW, TEST LEVEL 3)		TYPE II BARRICADES OR DRUMS 50 FT CENTERS ALONG ROADWAY TANGENTS 20 FT CENTERS ALONG TAPERS, AND 12 FT CENTERS ALONG RADII
	TYPE III BARRICADES WITH FLASHING LIGHTS		DIRECTION INDICATOR BARRICADES @ 25 FT CENTERS
	DOUBLE VERTICAL PANELS		TEMPORARY CONCRETE BARRIER
			DIRECTION OF TRAVEL

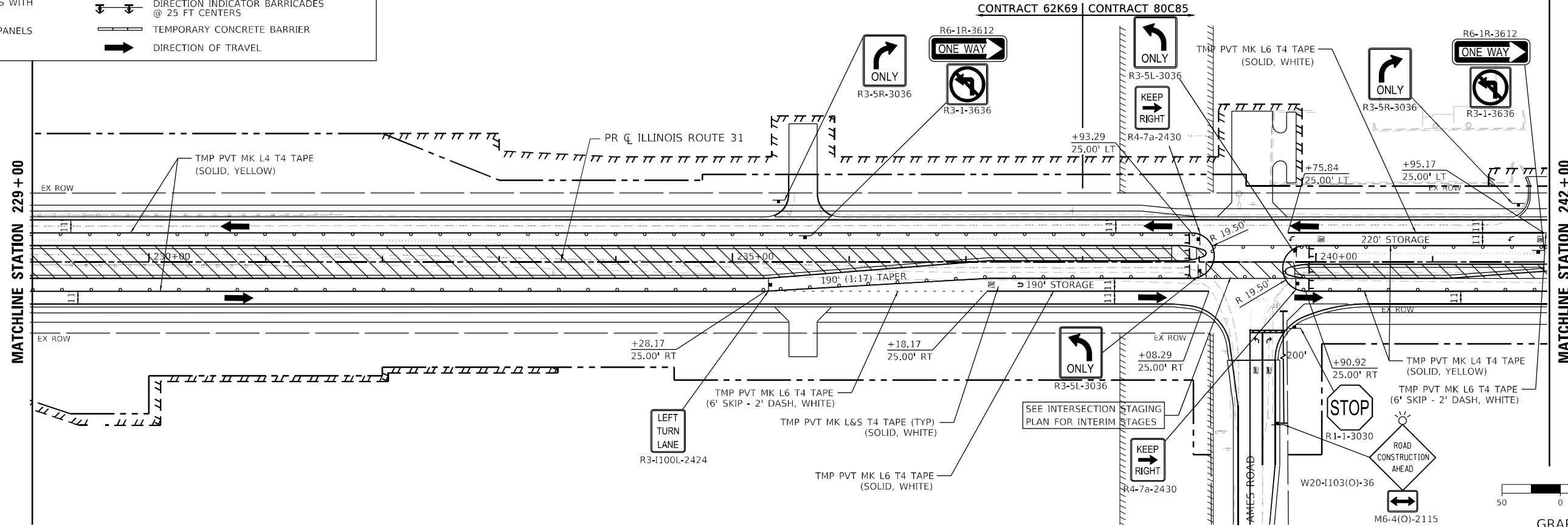

MODEL: D:\default... FILE NAME: ... PATRICK COMPANY

USER NAME = BW001	DESIGNED - ACN	REVISED -
DRAWN - ACN	CHECKED - EJB	REVISED -
PLOT SCALE = 100,0000' / in.	DATE - 09/30/2025	REVISED -
PLOT DATE = 1/23/2026		

**STATE OF ILLINOIS
DEPARTMENT OF TRANSPORTATION**

**SUGGESTED MAINTENANCE OF TRAFFIC STAGE 3 PLAN
ILLINOIS ROUTE 31**

SCALE: 1"=50' SHEET 5 OF 11 SHEETS STA. 216+00 TO STA. 242+00

F.A.P. R.T.E.	SECTION	COUNTY	TOTAL SHEETS	SHEET NO.
336A	2025-2127-R,C,TS,SW	McHENRY	553	150
ILLINOIS FED. AID PROJECT			CONTRACT NO. 80C85	

MODEL: D:\default...
 FILE NAME: ...
 ...

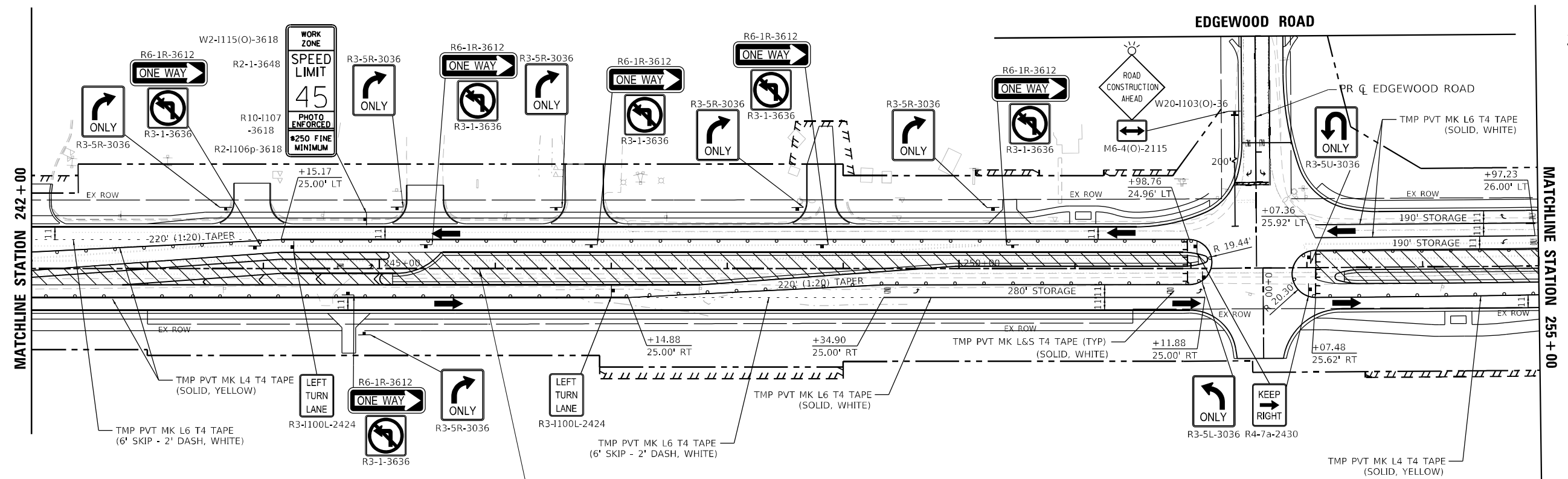

LEGEND

	PROPOSED WORK ZONE		PROPOSED R.O.W.
	TEMPORARY PAVEMENT TO BE CONSTRUCTED		EXISTING R.O.W.
	TEMPORARY PAVEMENT PREVIOUSLY CONSTRUCTED		PROPOSED TEMP EASEMENT
	IMPACT ATTENUATORS (FULLY REDIRECTIVE, NARROW, TEST LEVEL 3)		TYPE II BARRICADES OR DRUMS 50 FT CENTERS ALONG ROADWAY TANGENTS 20 FT CENTERS ALONG TAPERS, AND 12 FT CENTERS ALONG RADII
	TYPE III BARRICADES WITH FLASHING LIGHTS		DIRECTION INDICATOR BARRICADES @ 25 FT CENTERS
	DOUBLE VERTICAL PANELS		TEMPORARY CONCRETE BARRIER
			DIRECTION OF TRAVEL

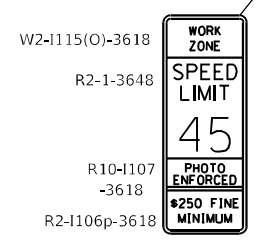

USER NAME = BW001	DESIGNED - ACN	REVISED -
DRAWN - ACN	REVISED -	
PLOT SCALE = 100,0000' / in.	CHECKED - EJB	REVISED -
PLOT DATE = 1/23/2026	DATE - 09/30/2025	REVISED -

**STATE OF ILLINOIS
DEPARTMENT OF TRANSPORTATION**

**SUGGESTED MAINTENANCE OF TRAFFIC STAGE 3 PLAN
ILLINOIS ROUTE 31**

SCALE: 1"=50' SHEET 6 OF 11 SHEETS STA. 242+00 TO STA. 268+00

F.A.P. RTE.	SECTION	COUNTY	TOTAL SHEETS	SHEET NO.
336A	2025-2127-R,C,TS,SW	McHENRY	583	151
CONTRACT NO. 80C85			ILLINOIS FED. AID PROJECT	

MATCHLINE STATION 268 + 00

MATCHLINE STATION 281 + 00

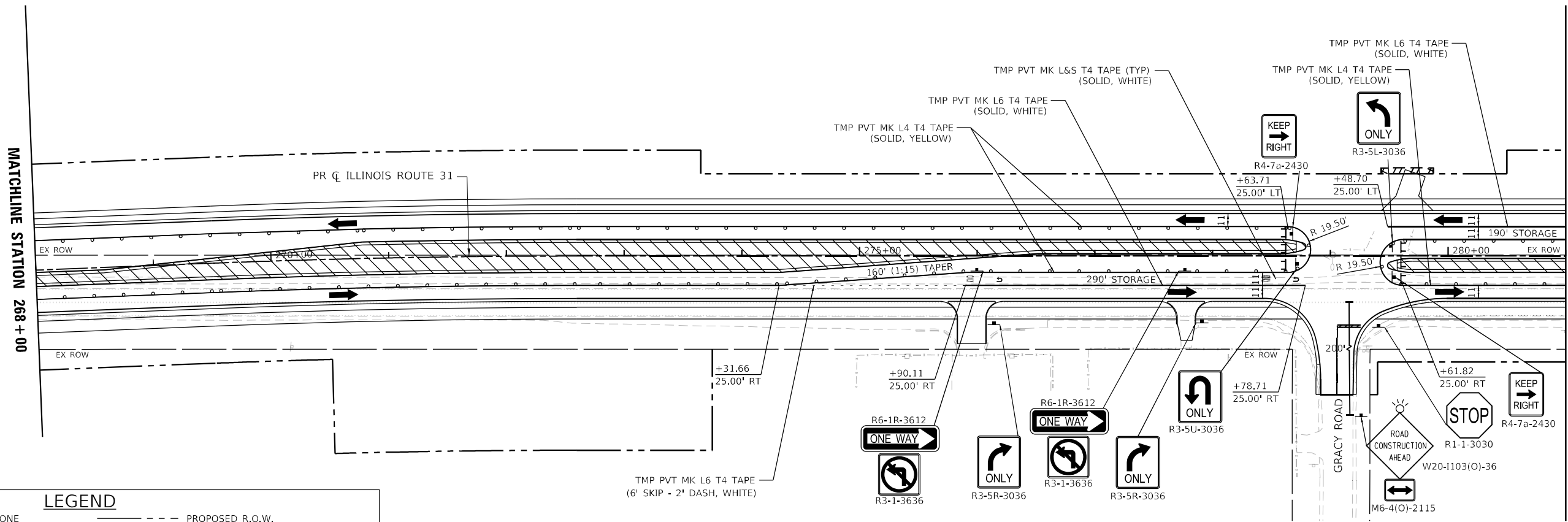

LEGEND

	PROPOSED WORK ZONE		PROPOSED R.O.W.
	TEMPORARY PAVEMENT TO BE CONSTRUCTED		EXISTING R.O.W.
	TEMPORARY PAVEMENT PREVIOUSLY CONSTRUCTED		PROPOSED TEMP EASEMENT
	IMPACT ATTENUATORS (FULLY REDIRECTIVE, NARROW, TEST LEVEL 3)		TYPE II BARRICADES OR DRUMS 50 FT CENTERS ALONG ROADWAY TANGENTS 20 FT CENTERS ALONG TAPERS, AND 12 FT CENTERS ALONG RADII
	TYPE III BARRICADES WITH FLASHING LIGHTS		DIRECTION INDICATOR BARRICADES @ 25 FT CENTERS
	DOUBLE VERTICAL PANELS		TEMPORARY CONCRETE BARRIER
			DIRECTION OF TRAVEL

MATCHLINE STATION 281 + 00

MATCHLINE STATION 294 + 00

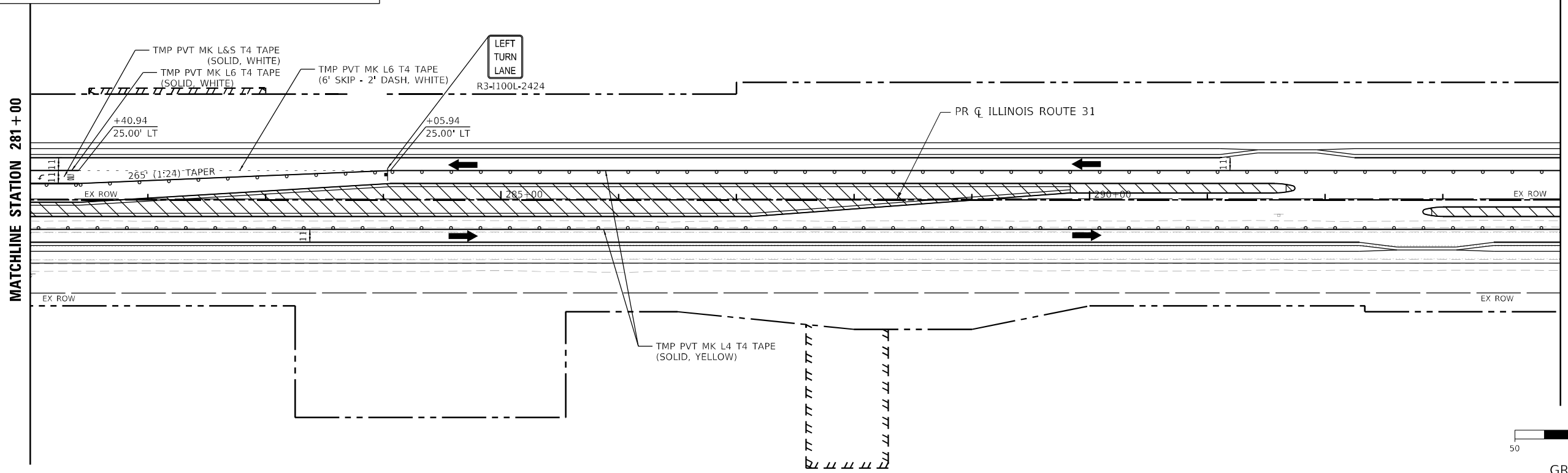

MODEL: D:\default... FILE NAME: ...



USER NAME = BW001	DESIGNED - ACN	REVISED -
DRAWN - ACN	REVISED -	
PLOT SCALE = 100,0000' / in.	CHECKED - EJB	REVISED -
PLOT DATE = 1/23/2026	DATE - 09/30/2025	REVISED -

**STATE OF ILLINOIS
DEPARTMENT OF TRANSPORTATION**

**SUGGESTED MAINTENANCE OF TRAFFIC STAGE 3 PLAN
ILLINOIS ROUTE 31**

SCALE: 1"=50' SHEET 7 OF 11 SHEETS STA. 268+00 TO STA. 294+00

F.A.P. R.T.E.	SECTION	COUNTY	TOTAL SHEETS	SHEET NO.
336A	2025-2127-R,C,TS,SW	McHENRY	563	152
CONTRACT NO. 80C85			ILLINOIS FED. AID PROJECT	

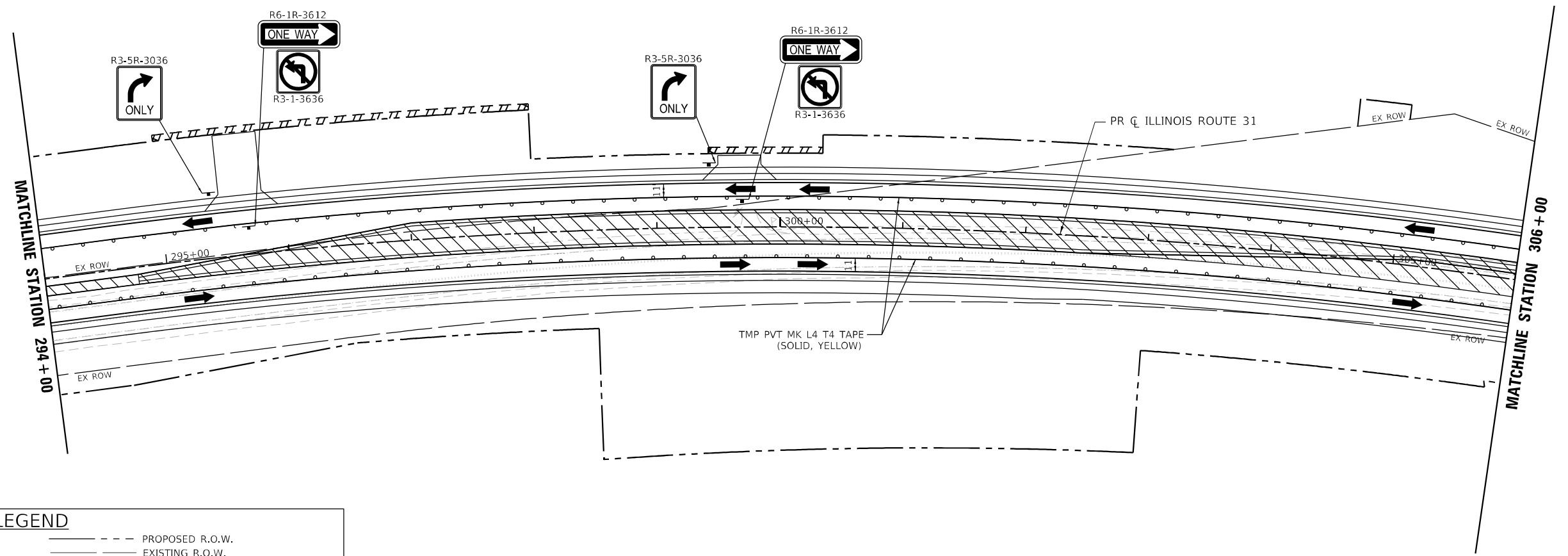

LEGEND

	PROPOSED WORK ZONE		PROPOSED R.O.W.
	TEMPORARY PAVEMENT TO BE CONSTRUCTED		EXISTING R.O.W.
	TEMPORARY PAVEMENT PREVIOUSLY CONSTRUCTED		PROPOSED TEMP EASEMENT
	IMPACT ATTENUATORS (FULLY REDIRECTIVE, NARROW, TEST LEVEL 3)		TYPE II BARRICADES OR DRUMS 50 FT CENTERS ALONG ROADWAY TANGENTS 20 FT CENTERS ALONG TAPERS, AND 12 FT CENTERS ALONG RADII
	TYPE III BARRICADES WITH FLASHING LIGHTS		DIRECTION INDICATOR BARRICADES @ 25 FT CENTERS
	DOUBLE VERTICAL PANELS		TEMPORARY CONCRETE BARRIER
	DIRECTION OF TRAVEL		

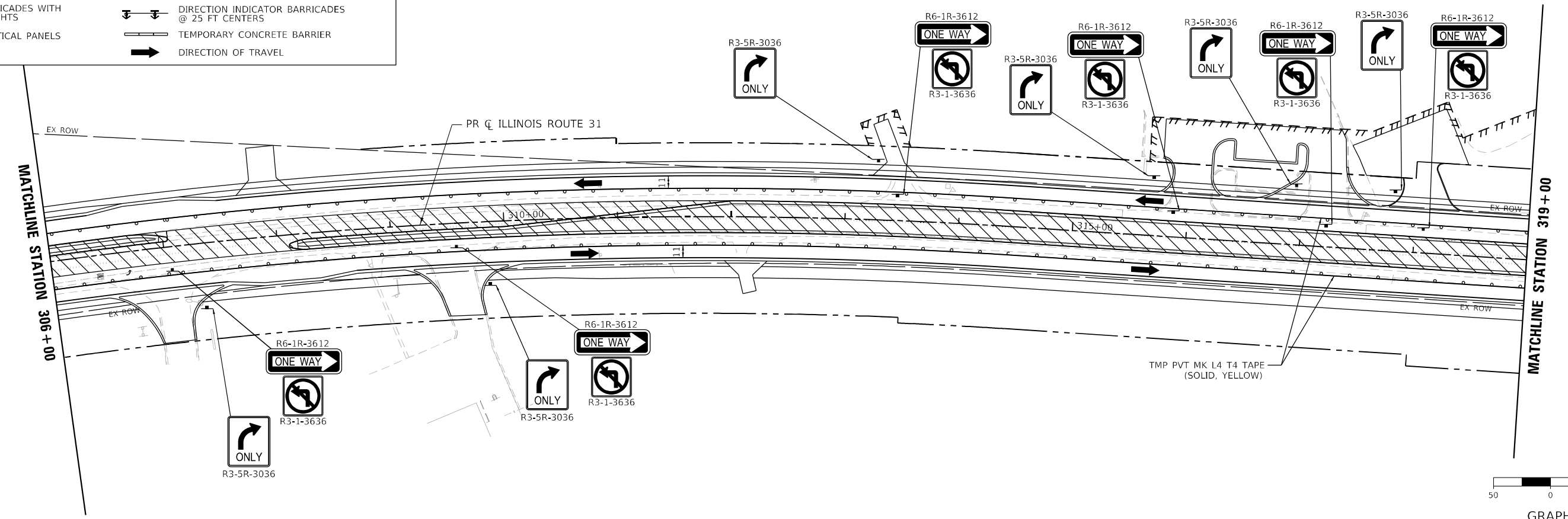

MODEL: Default
 FILE NAME: p:\work\11000000\11000000.dwg
 USER: jacob.jacob@illinois.gov
 PLOT DATE: 1/23/2026



USER NAME = BW001	DESIGNED - ACN	REVISED -
DRAWN - ACN	REVISIONS -	
PLOT SCALE = 100,0000' / in.	CHECKED - EJB	REVISIONS -
PLOT DATE = 1/23/2026	DATE - 09/30/2025	REVISIONS -

**STATE OF ILLINOIS
DEPARTMENT OF TRANSPORTATION**

**SUGGESTED MAINTENANCE OF TRAFFIC STAGE 3 PLAN
ILLINOIS ROUTE 31**

SCALE: 1"=50' SHEET 8 OF 11 SHEETS STA. 294+00 TO STA. 319+00

F.A.P. R.T.E.	SECTION	COUNTY	TOTAL SHEETS	SHEET NO.
336A	2025-2127-R,C,T5,SW	McHENRY	583	153
CONTRACT NO. 80C85			ILLINOIS FED. AID PROJECT	

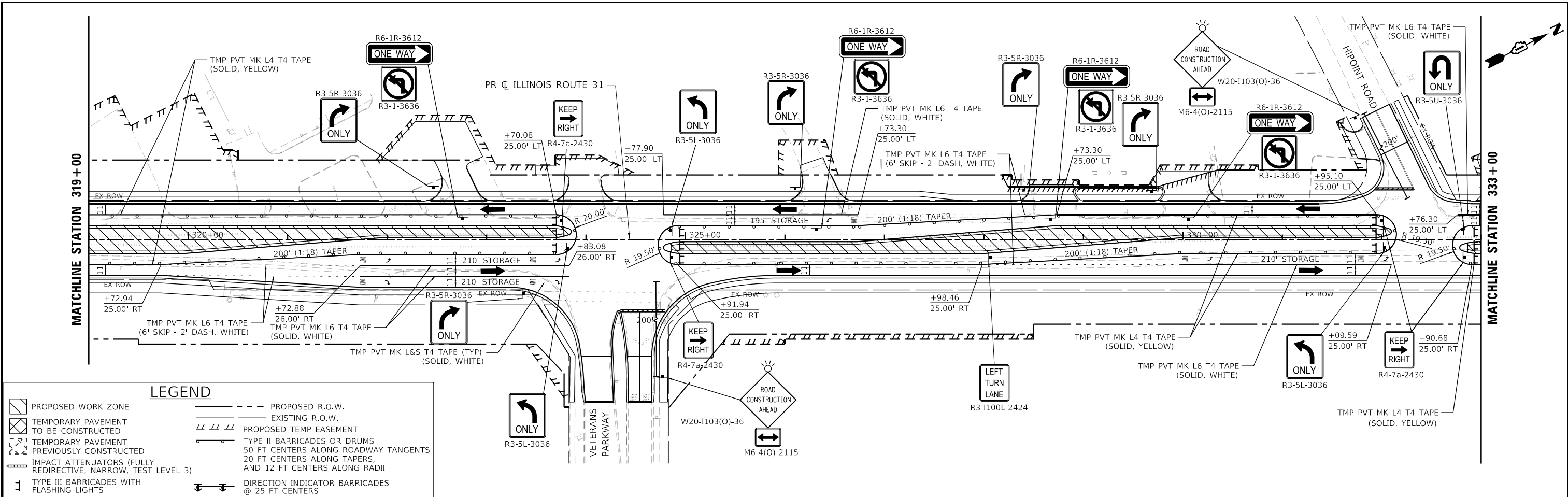

LEGEND

	PROPOSED WORK ZONE		PROPOSED R.O.W.
	TEMPORARY PAVEMENT TO BE CONSTRUCTED		EXISTING R.O.W.
	TEMPORARY PAVEMENT PREVIOUSLY CONSTRUCTED		PROPOSED TEMP EASEMENT
	IMPACT ATTENUATORS (FULLY REDIRECTIVE, NARROW, TEST LEVEL 3)		TYPE II BARRICADES OR DRUMS 50 FT CENTERS ALONG ROADWAY TANGENTS 20 FT CENTERS ALONG TAPERS, AND 12 FT CENTERS ALONG RADII
	TYPE III BARRICADES WITH FLASHING LIGHTS		DIRECTION INDICATOR BARRICADES @ 25 FT CENTERS
	DOUBLE VERTICAL PANELS		TEMPORARY CONCRETE BARRIER
			DIRECTION OF TRAVEL

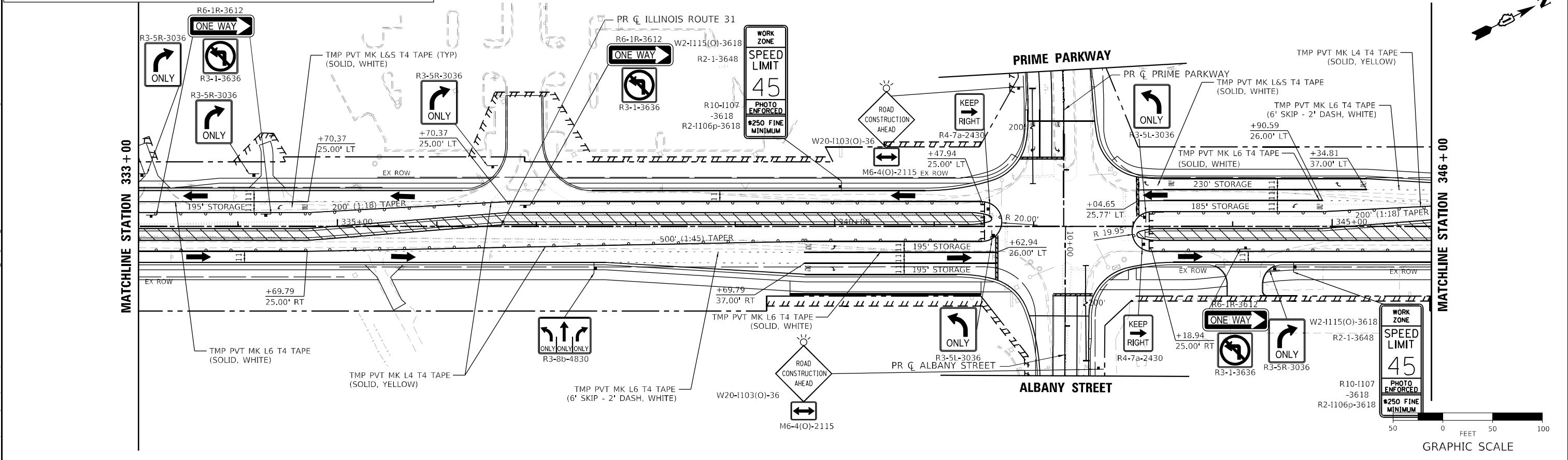

MODEL: D:\default...
 FILE NAME: ...
 ...

 PATRICK a RBR company	USER NAME = BW001	DESIGNED - ACN	REVISED -	STATE OF ILLINOIS DEPARTMENT OF TRANSPORTATION	SUGGESTED MAINTENANCE OF TRAFFIC STAGE 3 PLAN ILLINOIS ROUTE 31			F.A.P. RITE.	SECTION	COUNTY	TOTAL SHEETS	SHEET NO.
	PLOT SCALE = 100,0000' / in.	CHECKED - EJB	REVISED -		SCALE: 1"=50'	SHEET 9	OF 11 SHEETS	STA. 319+00 TO STA. 346+00	336A	2025-2127-R,C,T5,SW	McHENRY	583
	PLOT DATE = 1/23/2026	DATE - 09/30/2025	REVISED -									CONTRACT NO. 80C85
												ILLINOIS FED. AID PROJECT

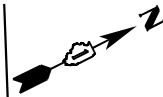

MATCHLINE STATION 346+00

MATCHLINE STATION 360+00

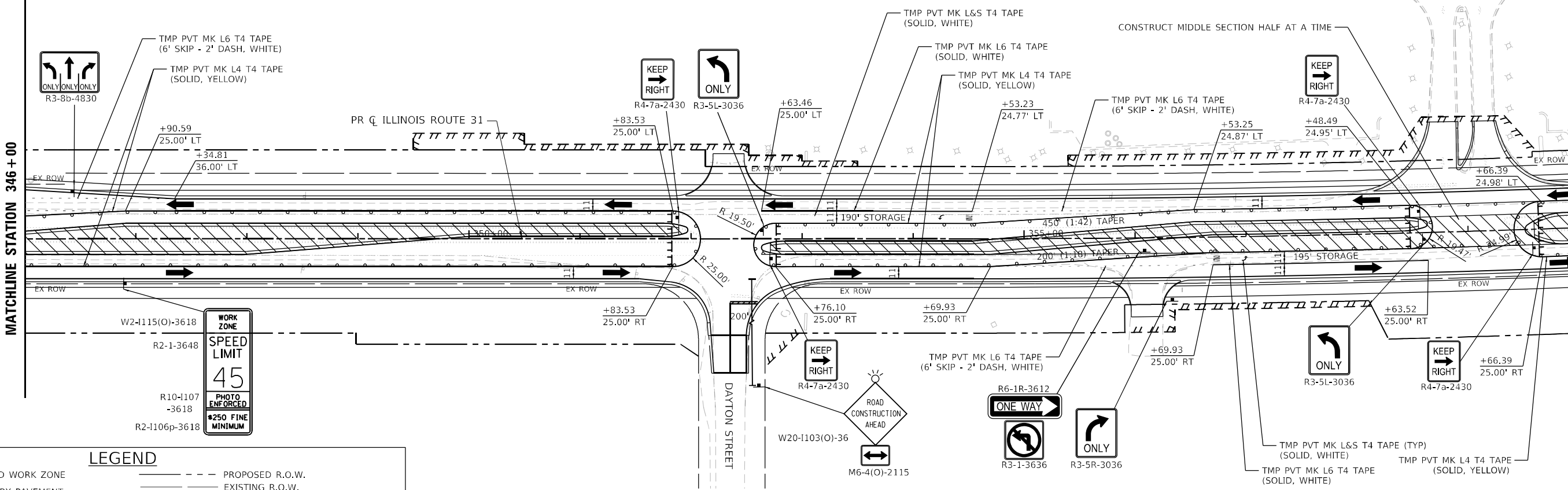

LEGEND

- PROPOSED WORK ZONE
- TEMPORARY PAVEMENT TO BE CONSTRUCTED
- TEMPORARY PAVEMENT PREVIOUSLY CONSTRUCTED
- IMPACT ATTENUATORS (FULLY REDIRECTIVE, NARROW, TEST LEVEL 3)
- TYPE III BARRICADES WITH FLASHING LIGHTS
- DOUBLE VERTICAL PANELS
- PROPOSED R.O.W.
- EXISTING R.O.W.
- PROPOSED TEMP EASEMENT
- TYPE II BARRICADES OR DRUMS
- DIRECTION INDICATOR BARRICADES @ 25 FT CENTERS
- TEMPORARY CONCRETE BARRIER
- DIRECTION OF TRAVEL

MATCHLINE STATION 360+00

MATCHLINE STATION 373+00

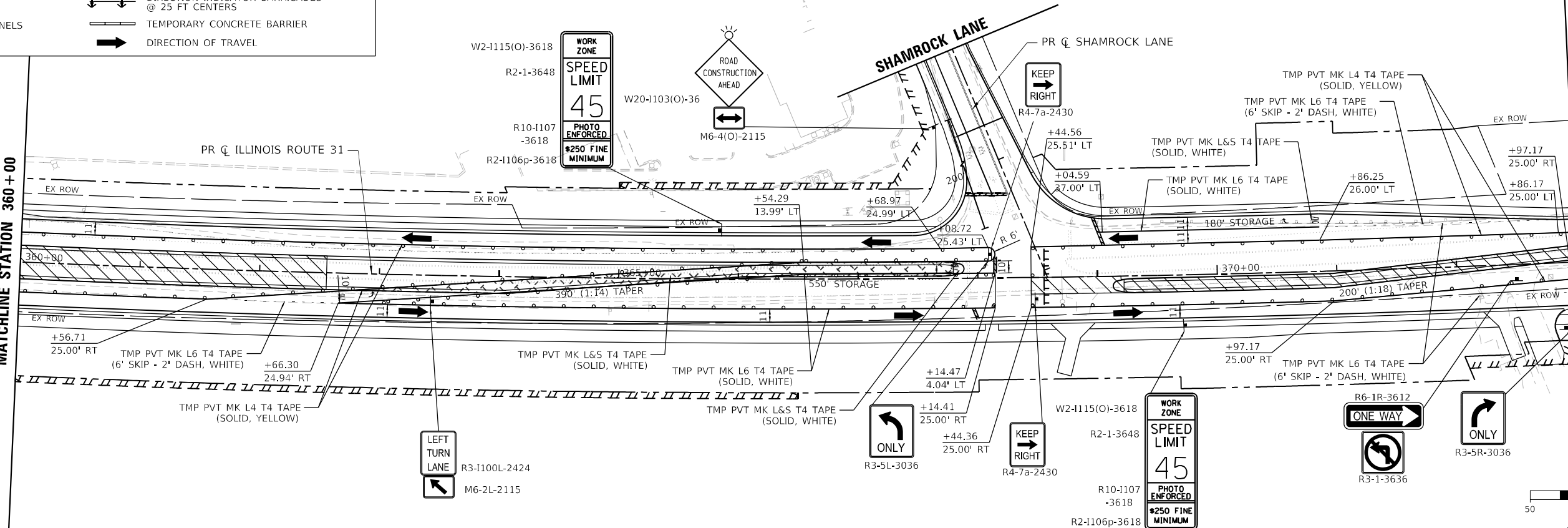

MODEL: D:\default... FILE NAME: ...



USER NAME = BW001	DESIGNED - ACN	REVISED -
DRAWN - ACN	REVISED -	
PLOT SCALE = 100,0000' / in.	CHECKED - EJB	REVISED -
PLOT DATE = 1/23/2026	DATE - 09/30/2025	REVISED -

**STATE OF ILLINOIS
DEPARTMENT OF TRANSPORTATION**

**SUGGESTED MAINTENANCE OF TRAFFIC STAGE 3 PLAN
ILLINOIS ROUTE 31**

SCALE: 1"=50' SHEET 10 OF 11 SHEETS STA. 346+00 TO STA. 373+00

F.A.P. RTE.	SECTION	COUNTY	TOTAL SHEETS	SHEET NO.
336A	2025-2127-R,C,TS,SW	McHENRY	583	155
CONTRACT NO.			80C85	
ILLINOIS FED. AID PROJECT				

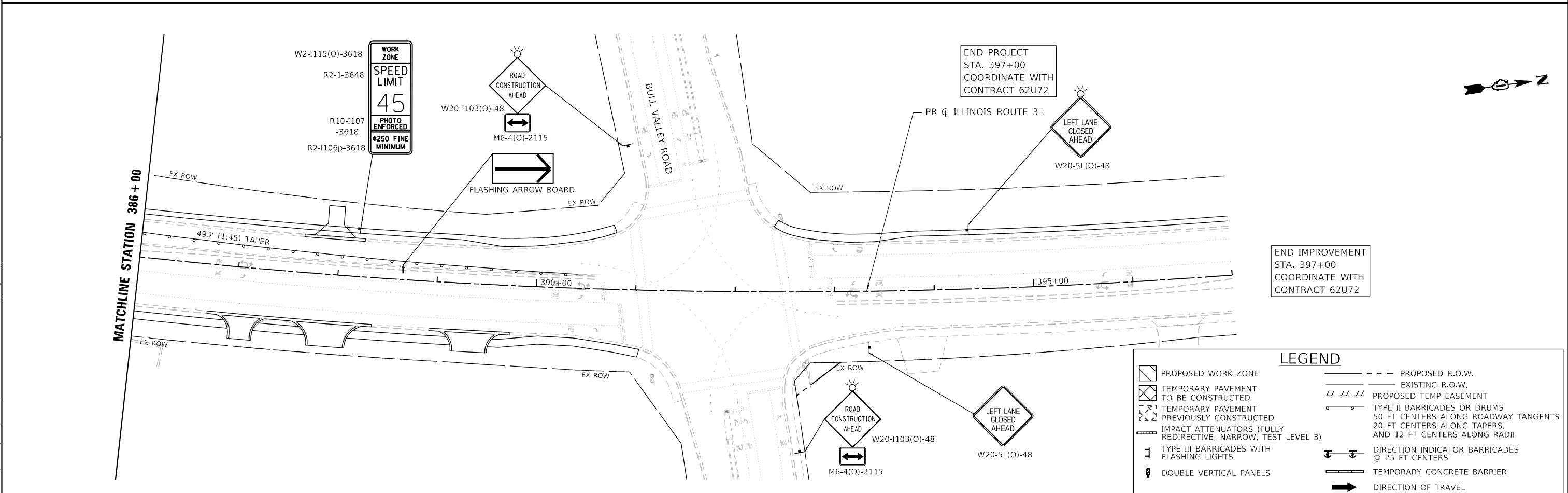
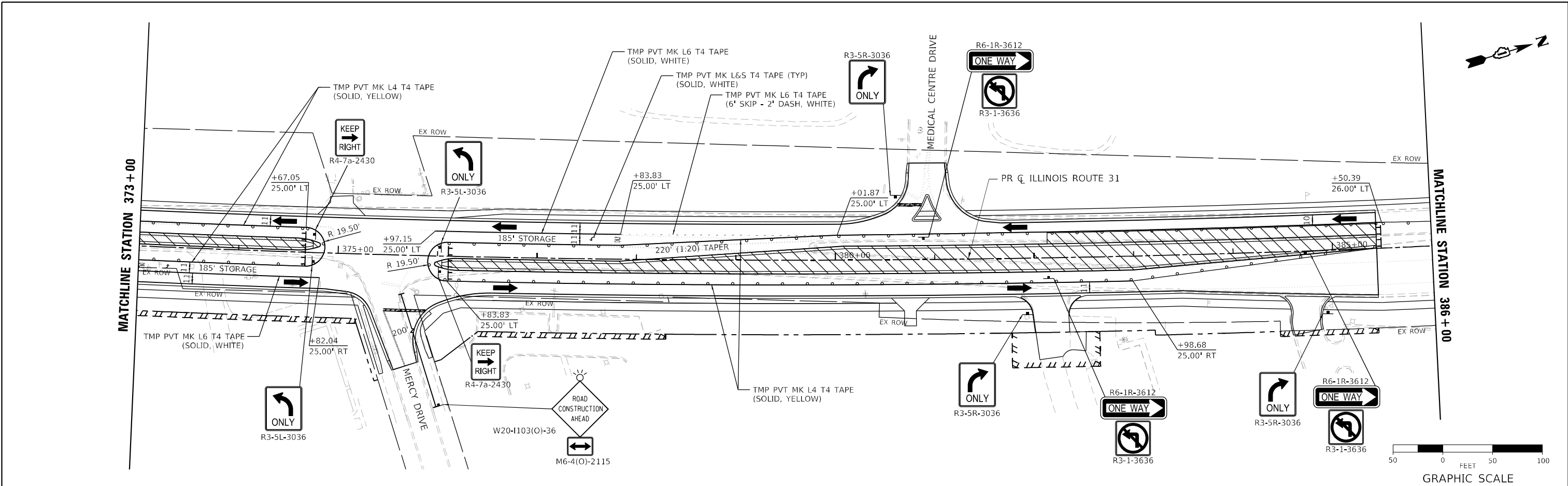

LEGEND	
	PROPOSED WORK ZONE
	TEMPORARY PAVEMENT TO BE CONSTRUCTED
	TEMPORARY PAVEMENT PREVIOUSLY CONSTRUCTED
	IMPACT ATTENUATORS (FULLY REDIRECTIVE, NARROW, TEST LEVEL 3)
	TYPE III BARRICADES WITH FLASHING LIGHTS
	DOUBLE VERTICAL PANELS
	PROPOSED R.O.W.
	EXISTING R.O.W.
	PROPOSED TEMP EASEMENT
	TYPE II BARRICADES OR DRUMS
	50 FT CENTERS ALONG ROADWAY TANGENTS AND 20 FT CENTERS ALONG TAPERS, AND 12 FT CENTERS ALONG RADI
	DIRECTION INDICATOR BARRICADES @ 25 FT CENTERS
	TEMPORARY CONCRETE BARRIER
	DIRECTION OF TRAVEL

 <small>MODEL: Default FILE NAME: p:\projects\illinoisroute31\121717_019132_Design\12_3_CADD\SHEETS\C3-SHT-MOT-STAGE3.P01\AN-11.dgn</small>	USER NAME = BW001 PLOT SCALE = 100,0000 / in. PLOT DATE = 1/23/2026	DESIGNED - ACN DRAWN - ACN CHECKED - EJB DATE - 09/30/2025	REVISED - REVISED - REVISED - REVISED -
--	---	---	--

**STATE OF ILLINOIS
DEPARTMENT OF TRANSPORTATION**

**SUGGESTED MAINTENANCE OF TRAFFIC STAGE 3 PLAN
ILLINOIS ROUTE 31**

SCALE: 1"=50' SHEET 11 OF 11 SHEETS STA. 373+00 TO STA. 397+00

F.A.P. RTE.	SECTION	COUNTY	TOTAL SHEETS	SHEET NO.
336A	2025-2127-R,C,TS,SW	McHENRY	553	156

CONTRACT NO. 80C85

ILLINOIS FED. AID PROJECT

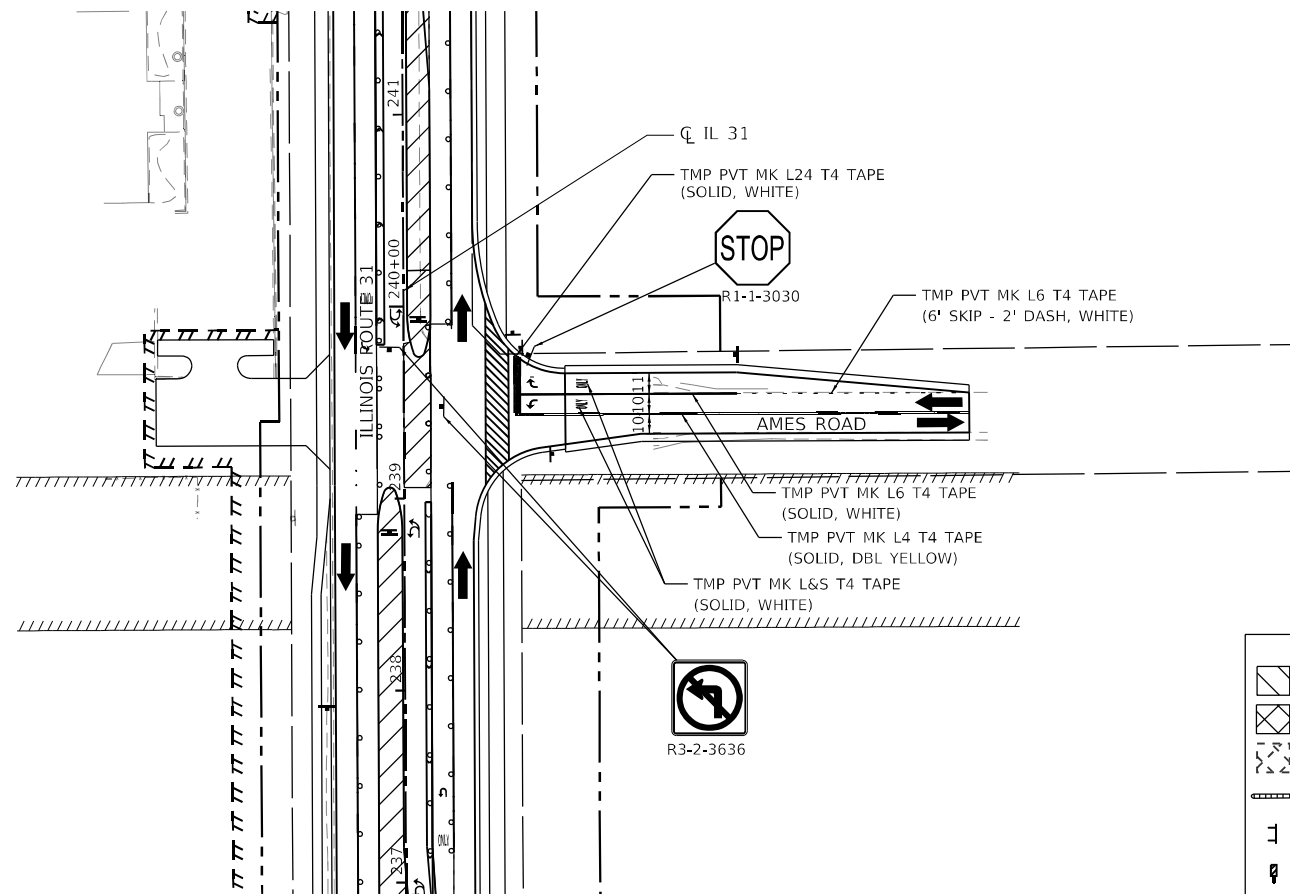

LEGEND	
	PROPOSED WORK ZONE
	TEMPORARY PAVEMENT TO BE CONSTRUCTED
	TEMPORARY PAVEMENT PREVIOUSLY CONSTRUCTED
	IMPACT ATTENUATORS (FULLY REDIRECTIVE, NARROW, TEST LEVEL 3)
	TYPE III BARRICADES WITH FLASHING LIGHTS
	DOUBLE VERTICAL PANELS
	PROPOSED R.O.W.
	EXISTING R.O.W.
	PROPOSED TEMP EASEMENT
	TYPE II BARRICADES OR DRUMS 50 FT CENTERS ALONG ROADWAY TANGENTS 20 FT CENTERS ALONG TAPERS, AND 12 FT CENTERS ALONG RADII
	DIRECTION INDICATOR BARRICADES @ 25 FT CENTERS
	TEMPORARY CONCRETE BARRIER
	DIRECTION OF TRAVEL

AMES ROAD - INTERSECTION SUB-STAGE 3A

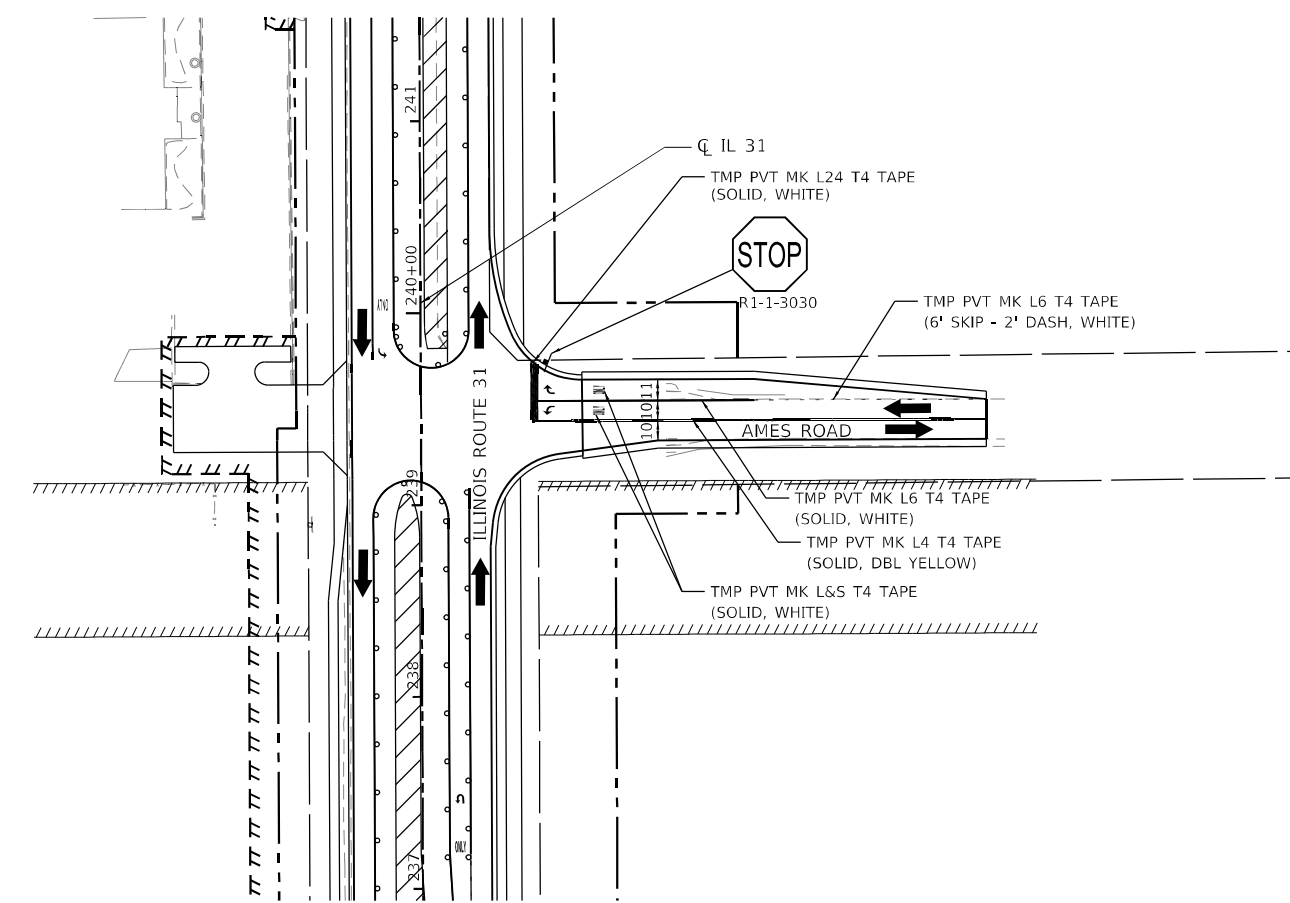

AMES ROAD - INTERSECTION SUB-STAGE 3B

MODEL: Default
 FILE NAME: I:\projects\336A\336A-04.dwg
 USER: acn
 DATE: 1/23/2026
 TIME: 10:10:11 AM
 PLOT SCALE: 1/23/2026
 PLOT DATE: 1/23/2026



USER NAME = BW001	DESIGNED - ACN	REVISED -
DRAWN - ACN	REVISOR -	REVISOR -
CHECKED - EJB	REVISOR -	REVISOR -
DATE - 09/30/2025	REVISOR -	REVISOR -

**STATE OF ILLINOIS
 DEPARTMENT OF TRANSPORTATION**

**SUGGESTED MAINTENANCE OF TRAFFIC STAGE 3 INTERSECTION PLAN
 AMES ROAD**

SCALE: 1"=50' SHEET 4 OF 4 SHEETS STA. TO STA.

F.A.P. RITE.	SECTION	COUNTY	TOTAL SHEETS	SHEET NO.
336A	2025-2127-R,C,T5,SW	McHENRY	563	157
CONTRACT NO. 80C85			ILLINOIS FED. AID PROJECT	

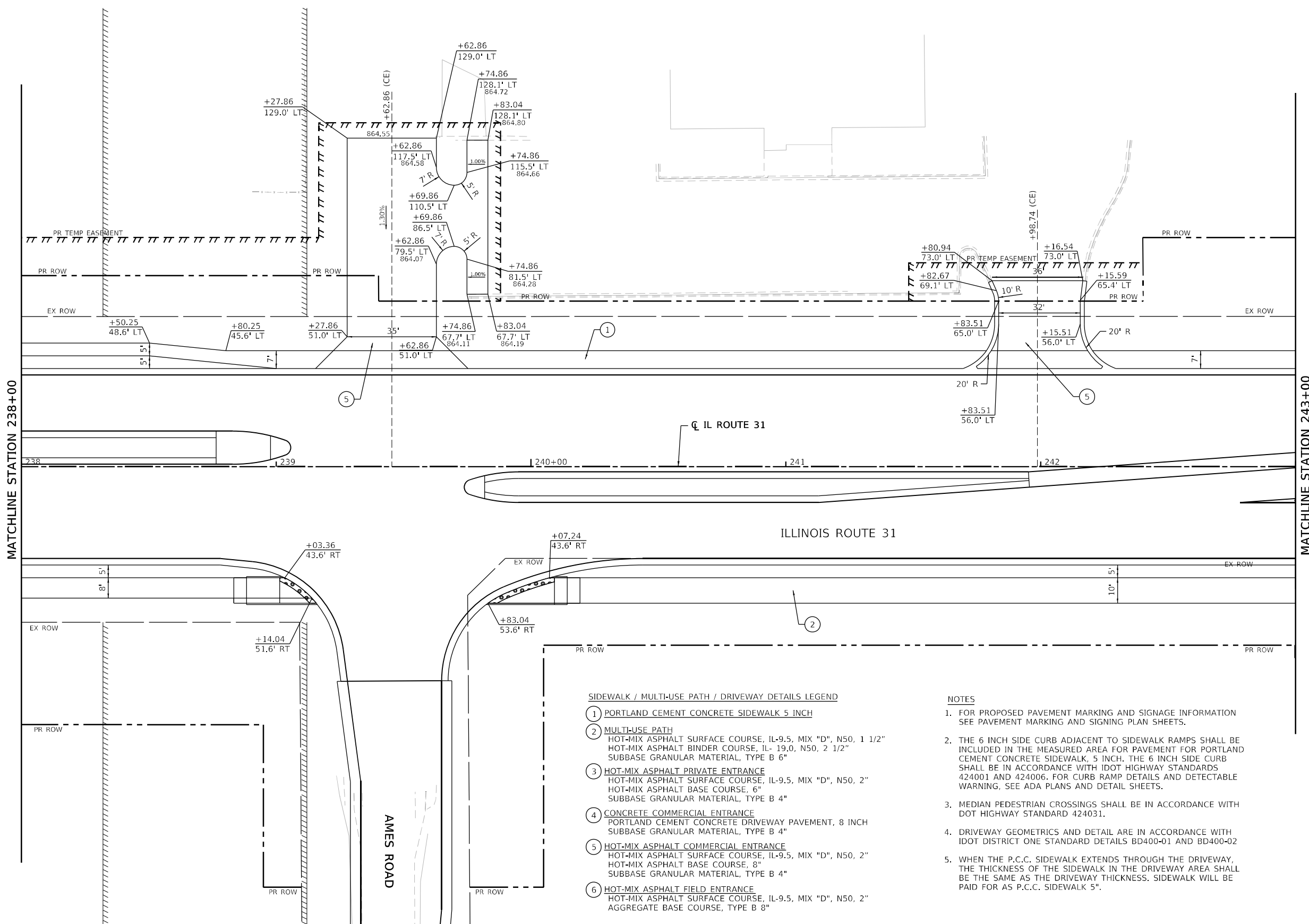

SIDEWALK / MULTI-USE PATH / DRIVEWAY DETAILS LEGEND

- ① PORTLAND CEMENT CONCRETE SIDEWALK 5 INCH
- ② MULTI-USE PATH
HOT-MIX ASPHALT SURFACE COURSE, IL-9.5, MIX "D", N50, 1 1/2"
HOT-MIX ASPHALT BINDER COURSE, IL-19.0, N50, 2 1/2"
SUBBASE GRANULAR MATERIAL, TYPE B 6"
- ③ HOT-MIX ASPHALT PRIVATE ENTRANCE
HOT-MIX ASPHALT SURFACE COURSE, IL-9.5, MIX "D", N50, 2"
HOT-MIX ASPHALT BASE COURSE, 6"
SUBBASE GRANULAR MATERIAL, TYPE B 4"
- ④ CONCRETE COMMERCIAL ENTRANCE
PORTLAND CEMENT CONCRETE DRIVEWAY PAVEMENT, 8 INCH
SUBBASE GRANULAR MATERIAL, TYPE B 4"
- ⑤ HOT-MIX ASPHALT COMMERCIAL ENTRANCE
HOT-MIX ASPHALT SURFACE COURSE, IL-9.5, MIX "D", N50, 2"
HOT-MIX ASPHALT BASE COURSE, 8"
SUBBASE GRANULAR MATERIAL, TYPE B 4"
- ⑥ HOT-MIX ASPHALT FIELD ENTRANCE
HOT-MIX ASPHALT SURFACE COURSE, IL-9.5, MIX "D", N50, 2"
AGGREGATE BASE COURSE, TYPE B 8"

NOTES

1. FOR PROPOSED PAVEMENT MARKING AND SIGNAGE INFORMATION SEE PAVEMENT MARKING AND SIGNING PLAN SHEETS.
2. THE 6 INCH SIDE CURB ADJACENT TO SIDEWALK RAMP SHALL BE INCLUDED IN THE MEASURED AREA FOR PAVEMENT FOR PORTLAND CEMENT CONCRETE SIDEWALK, 5 INCH, THE 6 INCH SIDE CURB SHALL BE IN ACCORDANCE WITH IDOT HIGHWAY STANDARDS 424001 AND 424006. FOR CURB RAMP DETAILS AND DETECTABLE WARNING, SEE ADA PLANS AND DETAIL SHEETS.
3. MEDIAN PEDESTRIAN CROSSINGS SHALL BE IN ACCORDANCE WITH DOT HIGHWAY STANDARD 424031.
4. DRIVEWAY GEOMETRICS AND DETAIL ARE IN ACCORDANCE WITH IDOT DISTRICT ONE STANDARD DETAILS BD400-01 AND BD400-02
5. WHEN THE P.C.C. SIDEWALK EXTENDS THROUGH THE DRIVEWAY, THE THICKNESS OF THE SIDEWALK IN THE DRIVEWAY AREA SHALL BE THE SAME AS THE DRIVEWAY THICKNESS. SIDEWALK WILL BE PAID FOR AS P.C.C. SIDEWALK 5".

STATE OF ILLINOIS
DEPARTMENT OF TRANSPORTATION

SIDEWALK / MULTI-USE PATH / DRIVEWAY DETAILS
ILLINOIS ROUTE 31

SCALE: 1"=20' SHEET 24 OF 58 SHEETS STA. 238+00 TO STA. 243+00

F.A.P. RTE.	SECTION	COUNTY	TOTAL SHEETS	SHEET NO.
336A	2025-2127-R,C,TS,SW	McHENRY	553	158
			CONTRACT NO. 80C85	
		ILLINOIS FED. AID PROJECT		

USER NAME = BW001	DESIGNED - EJB	REVISED -
	DRAWN - EJB	REVISED -
PLOT SCALE = 40,0000' / in.	CHECKED - KE	REVISED -
PLOT DATE = 1/23/2026	DATE - 1/9/2026	REVISED -



MODEL: Default
FILE NAME: J:\projects\2025\2127-R,C,TS,SW\336A\336A-R-C-TS-SW-SIDWALK-PATH-DRIVEWAY-PLAN-24.dgn

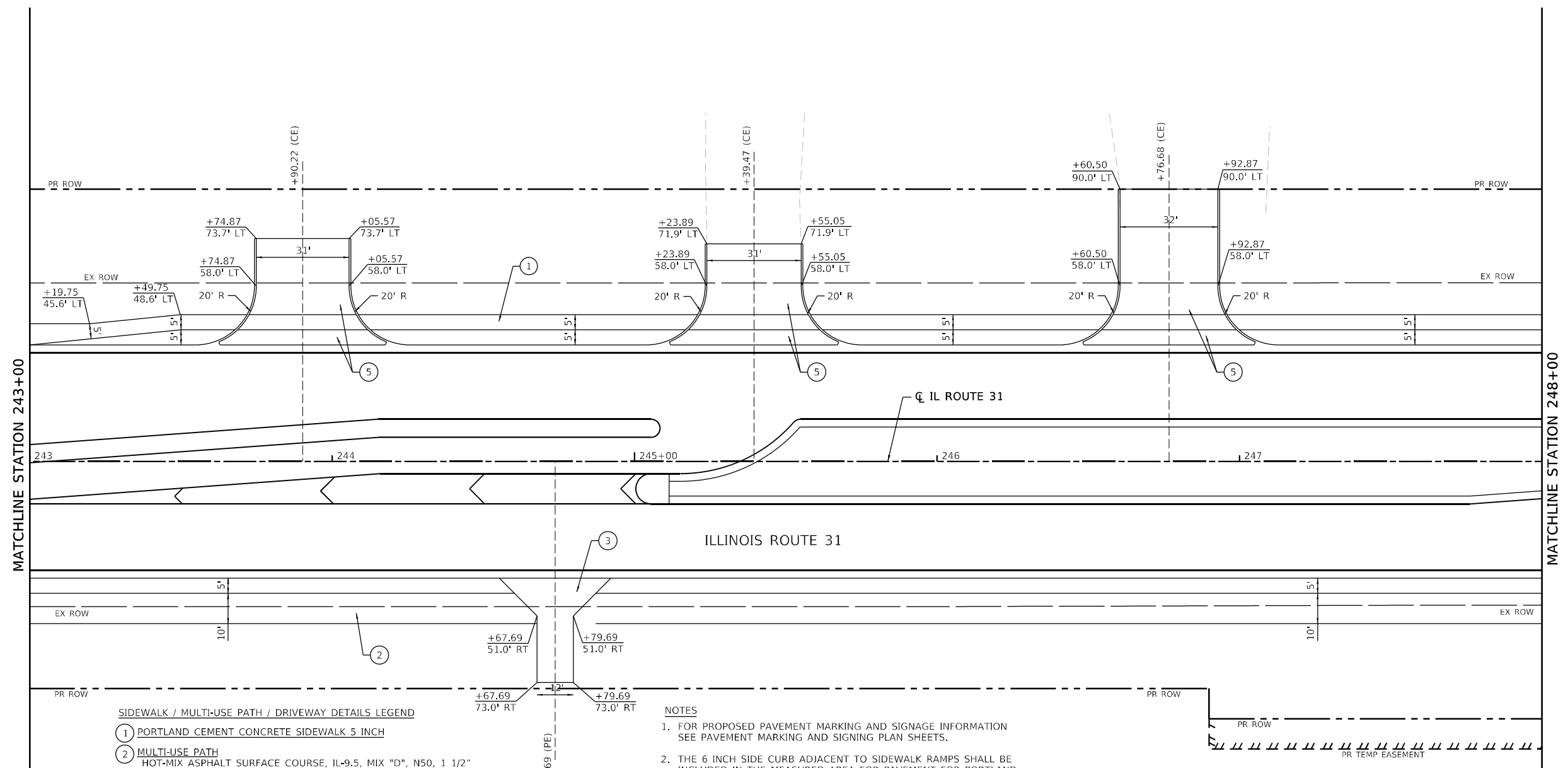

SIDEWALK / MULTI-USE PATH / DRIVEWAY DETAILS LEGEND

- ① PORTLAND CEMENT CONCRETE SIDEWALK 5 INCH
- ② MULTI-USE PATH
HOT-MIX ASPHALT SURFACE COURSE, IL-9.5, MIX "D", N50, 1 1/2"
HOT-MIX ASPHALT BINDER COURSE, IL- 19.0, N50, 2 1/2"
SUBBASE GRANULAR MATERIAL, TYPE B 6"
- ③ HOT-MIX ASPHALT PRIVATE ENTRANCE
HOT-MIX ASPHALT SURFACE COURSE, IL-9.5, MIX "D", N50, 2"
HOT-MIX ASPHALT BASE COURSE, 6"
SUBBASE GRANULAR MATERIAL, TYPE B 4"
- ④ CONCRETE COMMERCIAL ENTRANCE
PORTLAND CEMENT CONCRETE DRIVEWAY PAVEMENT, 8 INCH
SUBBASE GRANULAR MATERIAL, TYPE B 4"
- ⑤ HOT-MIX ASPHALT COMMERCIAL ENTRANCE
HOT-MIX ASPHALT SURFACE COURSE, IL-9.5, MIX "D", N50, 2"
HOT-MIX ASPHALT BASE COURSE, 8"
SUBBASE GRANULAR MATERIAL, TYPE B 4"
- ⑥ HOT-MIX ASPHALT FIELD ENTRANCE
HOT-MIX ASPHALT SURFACE COURSE, IL-9.5, MIX "D", N50, 2"
AGGREGATE BASE COURSE, TYPE B 8"

NOTES

1. FOR PROPOSED PAVEMENT MARKING AND SIGNAGE INFORMATION SEE PAVEMENT MARKING AND SIGNING PLAN SHEETS.
2. THE 6 INCH SIDE CURB ADJACENT TO SIDEWALK RAMP SHALL BE INCLUDED IN THE MEASURED AREA FOR PAVEMENT FOR PORTLAND CEMENT CONCRETE SIDEWALK, 5 INCH. THE 6 INCH SIDE CURB SHALL BE IN ACCORDANCE WITH IDOT HIGHWAY STANDARDS 424001 AND 424006. FOR CURB RAMP DETAILS AND DETECTABLE WARNING, SEE ADA PLANS AND DETAIL SHEETS.
3. MEDIAN PEDESTRIAN CROSSINGS SHALL BE IN ACCORDANCE WITH DOT HIGHWAY STANDARD 424031.
4. DRIVEWAY GEOMETRICS AND DETAIL ARE IN ACCORDANCE WITH IDOT DISTRICT ONE STANDARD DETAILS BD400-01 AND BD400-02
5. WHEN THE P.C.C. SIDEWALK EXTENDS THROUGH THE DRIVEWAY, THE THICKNESS OF THE SIDEWALK IN THE DRIVEWAY AREA SHALL BE THE SAME AS THE DRIVEWAY THICKNESS. SIDEWALK WILL BE PAID FOR AS P.C.C. SIDEWALK 5".

MODEL: D:\default...
 FILE NAME: ...
 C:\ADD\SHEET\CS-SHT-2\DRIVEWAY-K-PTH-CORNERV-FPLAN-25.dgn



USER NAME =	BW001
PLOT SCALE =	40,0000 ' / in
PLOT DATE =	1/23/2026

DESIGNED -	EJB
DRAWN -	EJB
CHECKED -	KE
DATE -	1/9/2026

REVISED -	
REVISED -	
REVISED -	
REVISED -	

**STATE OF ILLINOIS
DEPARTMENT OF TRANSPORTATION**

**SIDEWALK /MULTI-USE PATH /DRIVEWAY DETAILS
ILLINOIS ROUTE 31**

SCALE: 1"=20' SHEET 25 OF 58 SHEETS STA. 243+00 TO STA. 248+00

F.A.P. RTE.	SECTION	COUNTY	TOTAL SHEETS	SHEET NO.
336A	2025-2127-R,C,T5,SW	McHENRY	553	159
		CONTRACT NO.	80C85	
		ILLINOIS	FED. AID PROJECT	

EDGEWOOD ROAD

EDGEWOOD ROAD

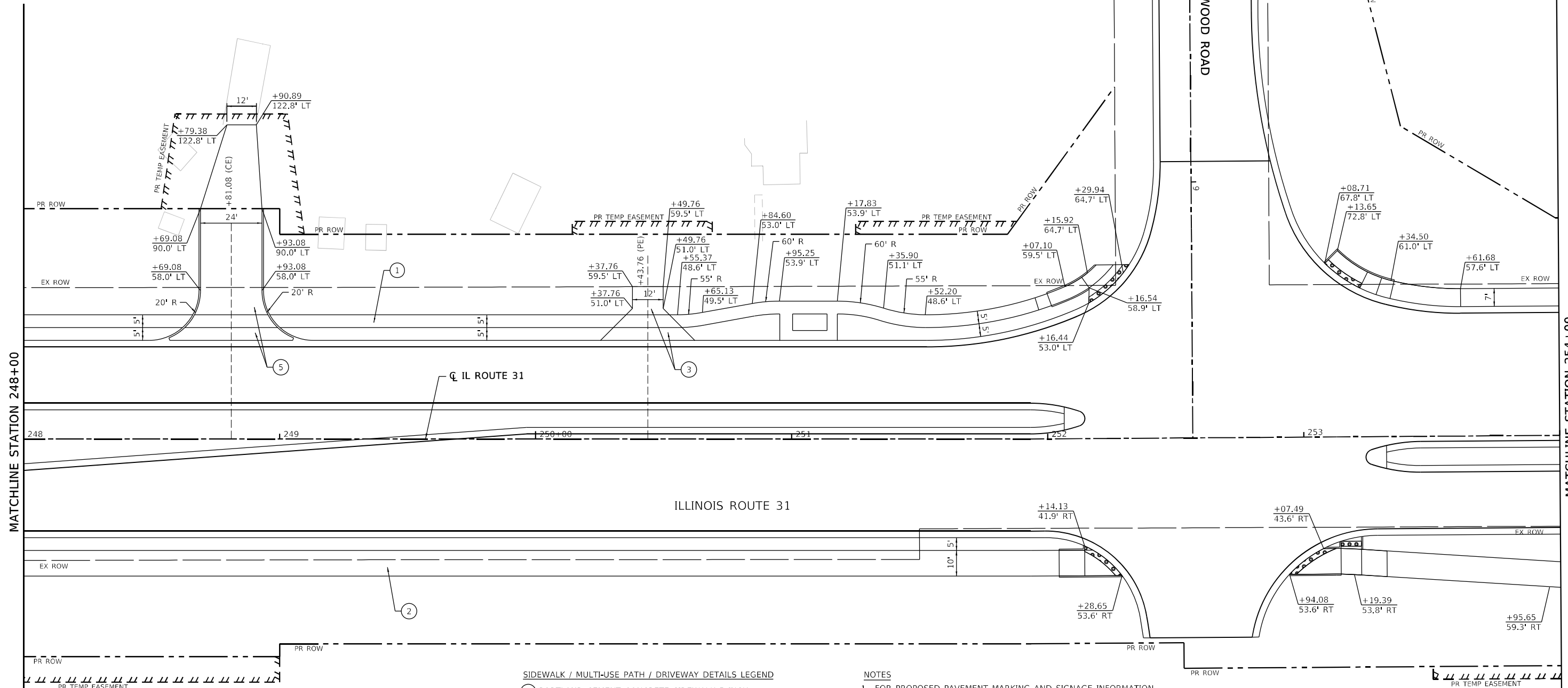

SIDEWALK / MULTI-USE PATH / DRIVEWAY DETAILS LEGEND

- ① PORTLAND CEMENT CONCRETE SIDEWALK 5 INCH
- ② MULTI-USE PATH
HOT-MIX ASPHALT SURFACE COURSE, IL-9.5, MIX "D", N50, 1 1/2"
HOT-MIX ASPHALT BINDER COURSE, IL- 19.0, N50, 2 1/2"
SUBBASE GRANULAR MATERIAL, TYPE B 6"
- ③ HOT-MIX ASPHALT PRIVATE ENTRANCE
HOT-MIX ASPHALT SURFACE COURSE, IL-9.5, MIX "D", N50, 2"
HOT-MIX ASPHALT BASE COURSE, 6"
SUBBASE GRANULAR MATERIAL, TYPE B 4"
- ④ CONCRETE COMMERCIAL ENTRANCE
PORTLAND CEMENT CONCRETE DRIVEWAY PAVEMENT, 8 INCH
SUBBASE GRANULAR MATERIAL, TYPE B 4"
- ⑤ HOT-MIX ASPHALT COMMERCIAL ENTRANCE
HOT-MIX ASPHALT SURFACE COURSE, IL-9.5, MIX "D", N50, 2"
HOT-MIX ASPHALT BASE COURSE, 8"
SUBBASE GRANULAR MATERIAL, TYPE B 4"
- ⑥ HOT-MIX ASPHALT FIELD ENTRANCE
HOT-MIX ASPHALT SURFACE COURSE, IL-9.5, MIX "D", N50, 2"
AGGREGATE BASE COURSE, TYPE B 8"

NOTES

1. FOR PROPOSED PAVEMENT MARKING AND SIGNAGE INFORMATION SEE PAVEMENT MARKING AND SIGNING PLAN SHEETS.
2. THE 6 INCH SIDE CURB ADJACENT TO SIDEWALK RAMPS SHALL BE INCLUDED IN THE MEASURED AREA FOR PAVEMENT FOR PORTLAND CEMENT CONCRETE SIDEWALK, 5 INCH. THE 6 INCH SIDE CURB SHALL BE IN ACCORDANCE WITH IDOT HIGHWAY STANDARDS 424001 AND 424006. FOR CURB RAMP DETAILS AND DETECTABLE WARNING, SEE ADA PLANS AND DETAIL SHEETS.
3. MEDIAN PEDESTRIAN CROSSINGS SHALL BE IN ACCORDANCE WITH DOT HIGHWAY STANDARD 424031.
4. DRIVEWAY GEOMETRICS AND DETAIL ARE IN ACCORDANCE WITH IDOT DISTRICT ONE STANDARD DETAILS BD400-01 AND BD400-02
5. WHEN THE P.C.C. SIDEWALK EXTENDS THROUGH THE DRIVEWAY, THE THICKNESS OF THE SIDEWALK IN THE DRIVEWAY AREA SHALL BE THE SAME AS THE DRIVEWAY THICKNESS. SIDEWALK WILL BE PAID FOR AS P.C.C. SIDEWALK 5".

MODEL: Default
FILE NAME: p:\pub\p1\lsc\comp\407\Doc\mch\336A\2025-2127-R,C,TS,SW\336A_SHT_SIDEWALK_PATH_DRIVEWAY_DETAILS.dwg
DATE: 1/23/2026

MATCHLINE STATION 248+00

MATCHLINE STATION 254+00



USER NAME = BW001	DESIGNED - EJB	REVISED -
	DRAWN - EJB	REVISED -
PLOT SCALE = 40,0000' / in.	CHECKED - KE	REVISED -
PLOT DATE = 1/23/2026	DATE - 1/9/2026	REVISED -

**STATE OF ILLINOIS
DEPARTMENT OF TRANSPORTATION**

SIDEWALK /MULTI-USE PATH /DRIVEWAY DETAILS		
ILLINOIS ROUTE 31		
SCALE: 1"=20'	SHEET 26 OF 58 SHEETS	STA. 248+00 TO STA. 254+00

F.A.P. R.T.E.	SECTION	COUNTY	TOTAL SHEETS	SHEET NO.
336A	2025-2127-R,C,TS,SW	McHENRY	553	160
CONTRACT NO. 80C85			ILLINOIS FED. AID PROJECT	

SIDEWALK / MULTI-USE PATH / DRIVEWAY DETAILS LEGEND

- ① PORTLAND CEMENT CONCRETE SIDEWALK 5 INCH
- ② MULTI-USE PATH
HOT-MIX ASPHALT SURFACE COURSE, IL-9.5, MIX "D", N50, 1 1/2"
HOT-MIX ASPHALT BINDER COURSE, IL- 19.0, N50, 2 1/2"
SUBBASE GRANULAR MATERIAL, TYPE B 6"
- ③ HOT-MIX ASPHALT PRIVATE ENTRANCE
HOT-MIX ASPHALT SURFACE COURSE, IL-9.5, MIX "D", N50, 2"
HOT-MIX ASPHALT BASE COURSE, 6"
SUBBASE GRANULAR MATERIAL, TYPE B 4"
- ④ CONCRETE COMMERCIAL ENTRANCE
PORTLAND CEMENT CONCRETE DRIVEWAY PAVEMENT, 8 INCH
SUBBASE GRANULAR MATERIAL, TYPE B 4"
- ⑤ HOT-MIX ASPHALT COMMERCIAL ENTRANCE
HOT-MIX ASPHALT SURFACE COURSE, IL-9.5, MIX "D", N50, 2"
HOT-MIX ASPHALT BASE COURSE, 8"
SUBBASE GRANULAR MATERIAL, TYPE B 4"
- ⑥ HOT-MIX ASPHALT FIELD ENTRANCE
HOT-MIX ASPHALT SURFACE COURSE, IL-9.5, MIX "D", N50, 2"
AGGREGATE BASE COURSE, TYPE B 8"

NOTES

- 1. FOR PROPOSED PAVEMENT MARKING AND SIGNAGE INFORMATION SEE PAVEMENT MARKING AND SIGNING PLAN SHEETS.
- 2. THE 6 INCH SIDE CURB ADJACENT TO SIDEWALK RAMPS SHALL BE INCLUDED IN THE MEASURED AREA FOR PAVEMENT FOR PORTLAND CEMENT CONCRETE SIDEWALK, 5 INCH. THE 6 INCH SIDE CURB SHALL BE IN ACCORDANCE WITH IDOT HIGHWAY STANDARDS 424001 AND 424006. FOR CURB RAMP DETAILS AND DETECTABLE WARNING, SEE ADA PLANS AND DETAIL SHEETS.
- 3. MEDIAN PEDESTRIAN CROSSINGS SHALL BE IN ACCORDANCE WITH DOT HIGHWAY STANDARD 424031.
- 4. DRIVEWAY GEOMETRICS AND DETAIL ARE IN ACCORDANCE WITH IDOT DISTRICT ONE STANDARD DETAILS BD400-01 AND BD400-02
- 5. WHEN THE P.C.C. SIDEWALK EXTENDS THROUGH THE DRIVEWAY, THE THICKNESS OF THE SIDEWALK IN THE DRIVEWAY AREA SHALL BE THE SAME AS THE DRIVEWAY THICKNESS. SIDEWALK WILL BE PAID FOR AS P.C.C. SIDEWALK 5".

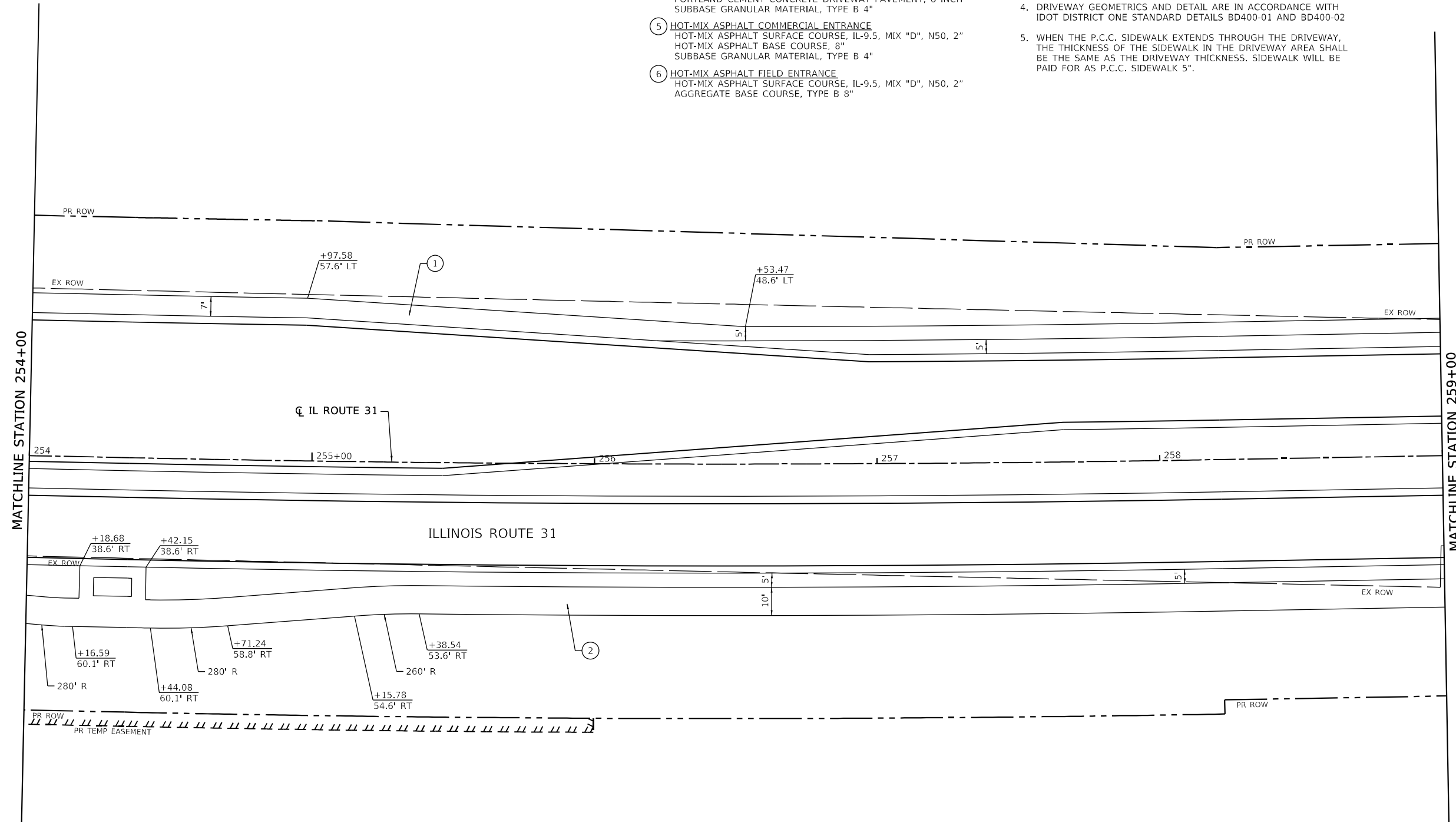
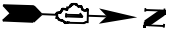

MODEL: D:\default
 FILE NAME: I:\projects\336A\336A-R-C-TS-SW\336A-R-C-TS-SW-SHT-SIDEWALK-PATH-DRIVEWAY-PLAN-27.dwg
 USER: jrb
 PLOT SCALE: 1/23/2026
 PLOT DATE: 1/23/2026



USER NAME = BW001	DESIGNED - EJB	REVISED -
DRAWN - EJB	REVISED -	
PLOT SCALE = 40,0000 ' / in.	CHECKED - KE	REVISED -
PLOT DATE = 1/23/2026	DATE - 1/9/2026	REVISED -

**STATE OF ILLINOIS
DEPARTMENT OF TRANSPORTATION**

SIDEWALK /MULTI-USE PATH /DRIVEWAY DETAILS			
ILLINOIS ROUTE 31			
SCALE: 1"=20'	SHEET 27	OF 58 SHEETS	STA. 254+00 TO STA. 259+00

F.A. P. RTE.	SECTION	COUNTY	TOTAL SHEETS	SHEET NO.
336A	2025-2127-R,C,TS,SW	McHENRY	553	161
CONTRACT NO. 80C85			ILLINOIS FED. AID PROJECT	

SIDEWALK / MULTI-USE PATH / DRIVEWAY DETAILS LEGEND

- ① PORTLAND CEMENT CONCRETE SIDEWALK 5 INCH
- ② MULTI-USE PATH
HOT-MIX ASPHALT SURFACE COURSE, IL-9.5, MIX "D", N50, 1 1/2"
HOT-MIX ASPHALT BINDER COURSE, IL- 19.0, N50, 2 1/2"
SUBBASE GRANULAR MATERIAL, TYPE B 6"
- ③ HOT-MIX ASPHALT PRIVATE ENTRANCE
HOT-MIX ASPHALT SURFACE COURSE, IL-9.5, MIX "D", N50, 2"
HOT-MIX ASPHALT BASE COURSE, 6"
SUBBASE GRANULAR MATERIAL, TYPE B 4"
- ④ CONCRETE COMMERCIAL ENTRANCE
PORTLAND CEMENT CONCRETE DRIVEWAY PAVEMENT, 8 INCH
SUBBASE GRANULAR MATERIAL, TYPE B 4"
- ⑤ HOT-MIX ASPHALT COMMERCIAL ENTRANCE
HOT-MIX ASPHALT SURFACE COURSE, IL-9.5, MIX "D", N50, 2"
HOT-MIX ASPHALT BASE COURSE, 8"
SUBBASE GRANULAR MATERIAL, TYPE B 4"
- ⑥ HOT-MIX ASPHALT FIELD ENTRANCE
HOT-MIX ASPHALT SURFACE COURSE, IL-9.5, MIX "D", N50, 2"
AGGREGATE BASE COURSE, TYPE B 8"

NOTES

- 1. FOR PROPOSED PAVEMENT MARKING AND SIGNAGE INFORMATION SEE PAVEMENT MARKING AND SIGNING PLAN SHEETS.
- 2. THE 6 INCH SIDE CURB ADJACENT TO SIDEWALK RAMPs SHALL BE INCLUDED IN THE MEASURED AREA FOR PAVEMENT FOR PORTLAND CEMENT CONCRETE SIDEWALK, 5 INCH. THE 6 INCH SIDE CURB SHALL BE IN ACCORDANCE WITH IDOT HIGHWAY STANDARDS 424001 AND 424006. FOR CURB RAMP DETAILS AND DETECTABLE WARNING, SEE ADA PLANS AND DETAIL SHEETS.
- 3. MEDIAN PEDESTRIAN CROSSINGS SHALL BE IN ACCORDANCE WITH DOT HIGHWAY STANDARD 424031.
- 4. DRIVEWAY GEOMETRICS AND DETAIL ARE IN ACCORDANCE WITH IDOT DISTRICT ONE STANDARD DETAILS BD400-01 AND BD400-02
- 5. WHEN THE P.C.C. SIDEWALK EXTENDS THROUGH THE DRIVEWAY, THE THICKNESS OF THE SIDEWALK IN THE DRIVEWAY AREA SHALL BE THE SAME AS THE DRIVEWAY THICKNESS. SIDEWALK WILL BE PAID FOR AS P.C.C. SIDEWALK 5".

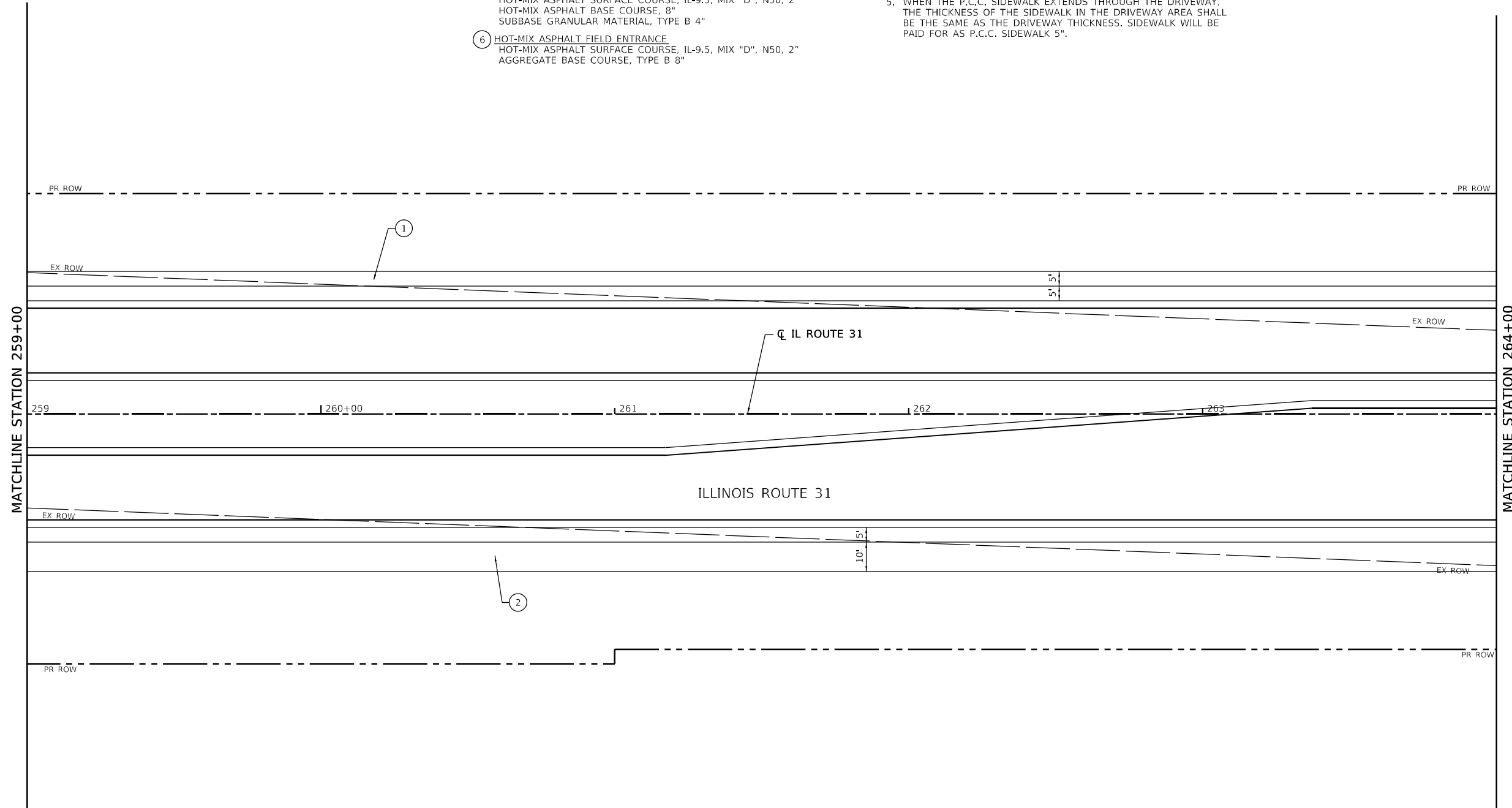

MODEL: D:\default
 FILE NAME: I:\projects\illinois\DOT\21277_019\12_Design\12_3_CADD\Drawings\3-SHT-SIDEWALK-PATH-DRIVEWAY-PLAN-28.dwg



USER NAME = BW001	DESIGNED - EJB	REVISED -
PLOT SCALE = 40.0000' / in.	DRAWN - EJB	REVISED -
PLOT DATE = 1/23/2026	CHECKED - KE	REVISED -
	DATE - 1/9/2026	REVISED -

**STATE OF ILLINOIS
DEPARTMENT OF TRANSPORTATION**

**SIDEWALK /MULTI-USE PATH /DRIVEWAY DETAILS
ILLINOIS ROUTE 31**

SCALE: 1"=20' SHEET 28 OF 58 SHEETS STA. 259+00 TO STA. 264+00

F.A.P R.T.E.	SECTION	COUNTY	TOTAL SHEETS	SHEET NO.
336A	2025-2127-R,C,T5,SW	McHENRY	553	162
				CONTRACT NO. 80C85
ILLINOIS FED. AID PROJECT				



SIDEWALK / MULTI-USE PATH / DRIVEWAY DETAILS LEGEND

- ① PORTLAND CEMENT CONCRETE SIDEWALK 5 INCH
- ② MULTI-USE PATH
HOT-MIX ASPHALT SURFACE COURSE, IL-9.5, MIX "D", N50, 1 1/2"
HOT-MIX ASPHALT BINDER COURSE, IL-19.0, N50, 2 1/2"
SUBBASE GRANULAR MATERIAL, TYPE B 6"
- ③ HOT-MIX ASPHALT PRIVATE ENTRANCE
HOT-MIX ASPHALT SURFACE COURSE, IL-9.5, MIX "D", N50, 2"
HOT-MIX ASPHALT BASE COURSE, 6"
SUBBASE GRANULAR MATERIAL, TYPE B 4"
- ④ CONCRETE COMMERCIAL ENTRANCE
PORTLAND CEMENT CONCRETE DRIVEWAY PAVEMENT, 8 INCH
SUBBASE GRANULAR MATERIAL, TYPE B 4"
- ⑤ HOT-MIX ASPHALT COMMERCIAL ENTRANCE
HOT-MIX ASPHALT SURFACE COURSE, IL-9.5, MIX "D", N50, 2"
HOT-MIX ASPHALT BASE COURSE, 8"
SUBBASE GRANULAR MATERIAL, TYPE B 4"
- ⑥ HOT-MIX ASPHALT FIELD ENTRANCE
HOT-MIX ASPHALT SURFACE COURSE, IL-9.5, MIX "D", N50, 2"
AGGREGATE BASE COURSE, TYPE B 8"

NOTES

- 1. FOR PROPOSED PAVEMENT MARKING AND SIGNAGE INFORMATION SEE PAVEMENT MARKING AND SIGNING PLAN SHEETS.
- 2. THE 6 INCH SIDE CURB ADJACENT TO SIDEWALK RAMPS SHALL BE INCLUDED IN THE MEASURED AREA FOR PAVEMENT FOR PORTLAND CEMENT CONCRETE SIDEWALK, 5 INCH. THE 6 INCH SIDE CURB SHALL BE IN ACCORDANCE WITH IDOT HIGHWAY STANDARDS 424001 AND 424006. FOR CURB RAMP DETAILS AND DETECTABLE WARNING, SEE ADA PLANS AND DETAIL SHEETS.
- 3. MEDIAN PEDESTRIAN CROSSINGS SHALL BE IN ACCORDANCE WITH DOT HIGHWAY STANDARD 424031.
- 4. DRIVEWAY GEOMETRICS AND DETAIL ARE IN ACCORDANCE WITH IDOT DISTRICT ONE STANDARD DETAILS BD400-01 AND BD400-02
- 5. WHEN THE P.C.C. SIDEWALK EXTENDS THROUGH THE DRIVEWAY, THE THICKNESS OF THE SIDEWALK IN THE DRIVEWAY AREA SHALL BE THE SAME AS THE DRIVEWAY THICKNESS. SIDEWALK WILL BE PAID FOR AS P.C.C. SIDEWALK 5".

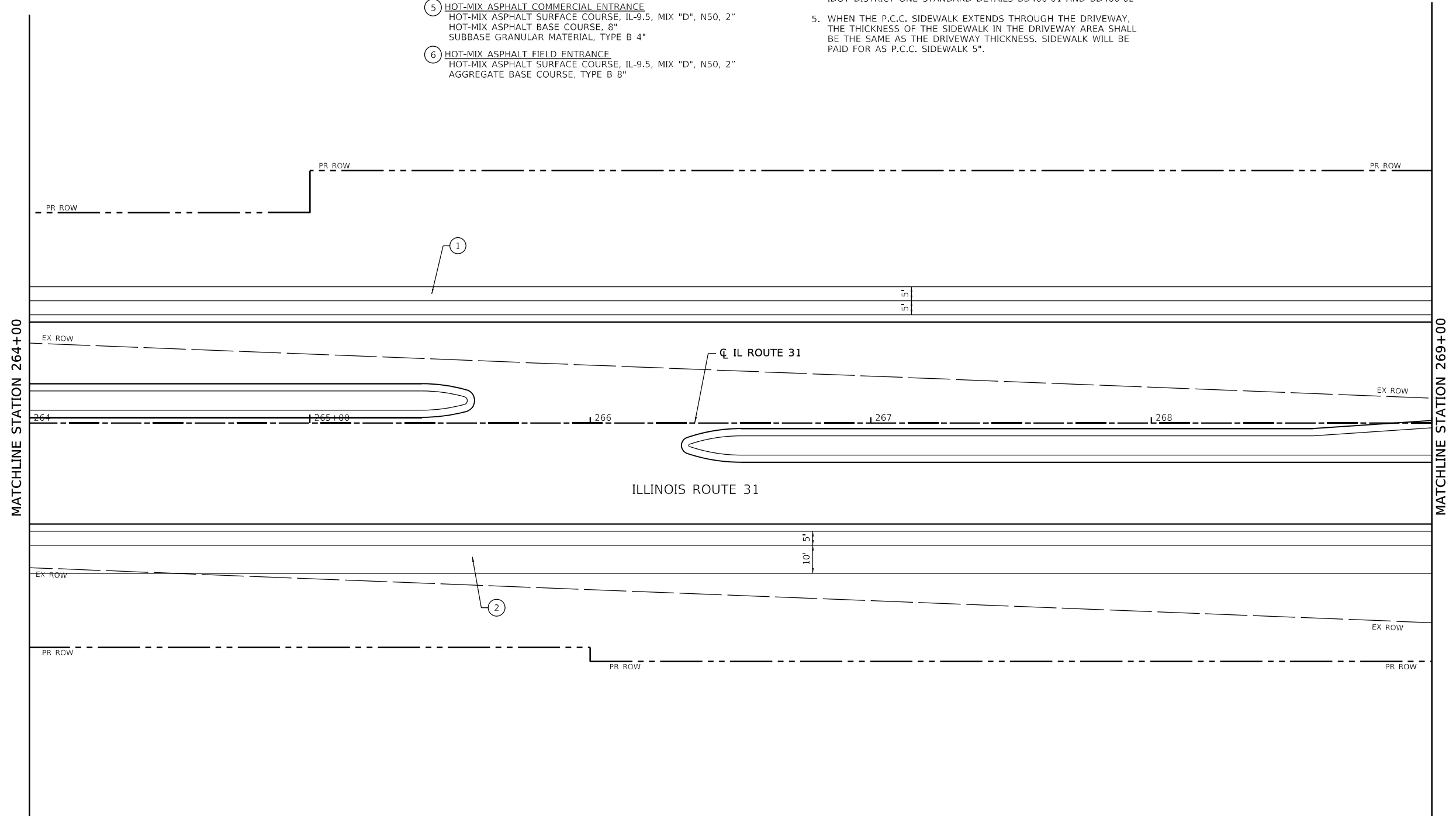

MODEL: D:\default
 FILE NAME: p:\projects\336A\336A-R-C-TS-SW\336A-R-C-TS-SW-SIDWALK-PATH-DRIVEWAY-PLAN-29.dwg



USER NAME = BW001	DESIGNED - EJB	REVISED -
	DRAWN - EJB	REVISED -
PLOT SCALE = 40,0000' / in	CHECKED - KE	REVISED -
PLOT DATE = 1/23/2026	DATE - 1/9/2026	REVISED -

**STATE OF ILLINOIS
DEPARTMENT OF TRANSPORTATION**

**SIDEWALK /MULTI-USE PATH /DRIVEWAY DETAILS
ILLINOIS ROUTE 31**

SCALE: 1"=20' SHEET 29 OF 58 SHEETS STA. 264+00 TO STA. 269+00

F.A.P. RTE.	SECTION	COUNTY	TOTAL SHEETS	SHEET NO.
336A	2025-2127-R,C,TS,SW	McHENRY	553	163
CONTRACT NO. 80C85			ILLINOIS FED. AID PROJECT	

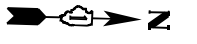

SIDEWALK / MULTI-USE PATH / DRIVEWAY DETAILS LEGEND

- ① PORTLAND CEMENT CONCRETE SIDEWALK 5 INCH
- ② MULTI-USE PATH
HOT-MIX ASPHALT SURFACE COURSE, IL-9.5, MIX "D", N50, 1 1/2"
HOT-MIX ASPHALT BINDER COURSE, IL- 19.0, N50, 2 1/2"
SUBBASE GRANULAR MATERIAL, TYPE B 6"
- ③ HOT-MIX ASPHALT PRIVATE ENTRANCE
HOT-MIX ASPHALT SURFACE COURSE, IL-9.5, MIX "D", N50, 2"
HOT-MIX ASPHALT BASE COURSE, 6"
SUBBASE GRANULAR MATERIAL, TYPE B 4"
- ④ CONCRETE COMMERCIAL ENTRANCE
PORTLAND CEMENT CONCRETE DRIVEWAY PAVEMENT, 8 INCH
SUBBASE GRANULAR MATERIAL, TYPE B 4"
- ⑤ HOT-MIX ASPHALT COMMERCIAL ENTRANCE
HOT-MIX ASPHALT SURFACE COURSE, IL-9.5, MIX "D", N50, 2"
HOT-MIX ASPHALT BASE COURSE, 8"
SUBBASE GRANULAR MATERIAL, TYPE B 4"
- ⑥ HOT-MIX ASPHALT FIELD ENTRANCE
HOT-MIX ASPHALT SURFACE COURSE, IL-9.5, MIX "D", N50, 2"
AGGREGATE BASE COURSE, TYPE B 8"

NOTES

1. FOR PROPOSED PAVEMENT MARKING AND SIGNAGE INFORMATION SEE PAVEMENT MARKING AND SIGNING PLAN SHEETS.
2. THE 6 INCH SIDE CURB ADJACENT TO SIDEWALK RAMPs SHALL BE INCLUDED IN THE MEASURED AREA FOR PAVEMENT FOR PORTLAND CEMENT CONCRETE SIDEWALK, 5 INCH. THE 6 INCH SIDE CURB SHALL BE IN ACCORDANCE WITH IDOT HIGHWAY STANDARDS 424001 AND 424006. FOR CURB RAMP DETAILS AND DETECTABLE WARNING, SEE ADA PLANS AND DETAIL SHEETS.
3. MEDIAN PEDESTRIAN CROSSINGS SHALL BE IN ACCORDANCE WITH DOT HIGHWAY STANDARD 424031.
4. DRIVEWAY GEOMETRICS AND DETAIL ARE IN ACCORDANCE WITH IDOT DISTRICT ONE STANDARD DETAILS BD400-01 AND BD400-02
5. WHEN THE P.C.C. SIDEWALK EXTENDS THROUGH THE DRIVEWAY, THE THICKNESS OF THE SIDEWALK IN THE DRIVEWAY AREA SHALL BE THE SAME AS THE DRIVEWAY THICKNESS. SIDEWALK WILL BE PAID FOR AS P.C.C. SIDEWALK 5".

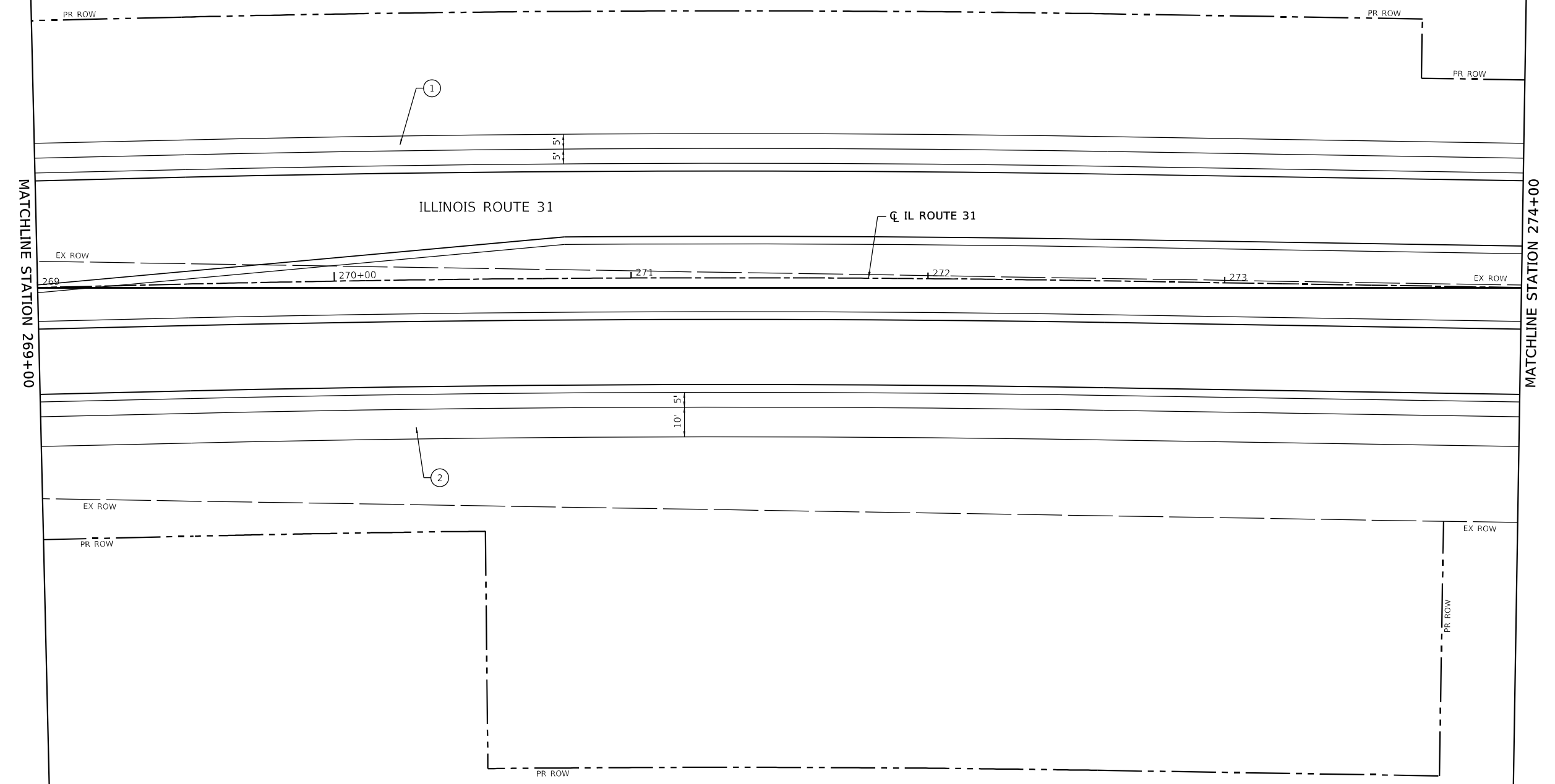

MODEL: Default
FILE NAME: p:\p00001\projects\123\CADD\SHEETS\C3-SHT-SIDEWALK-PATH-DRIVEWAY-PLAN-20.dwg



USER NAME = BW001	DESIGNED - EJB	REVISED -
DRAWN - EJB	REVISIONS -	
PLOT SCALE = 40,0000' / in	CHECKED - KE	REVISED -
PLOT DATE = 1/23/2026	DATE - 1/9/2026	REVISED -

STATE OF ILLINOIS
DEPARTMENT OF TRANSPORTATION

SIDEWALK /MULTI-USE PATH /DRIVEWAY DETAILS		
ILLINOIS ROUTE 31		
SCALE: 1"=20'	SHEET 30 OF 58 SHEETS	STA. 269+00 TO STA. 274+00

F.A.P. RTE.	SECTION	COUNTY	TOTAL SHEETS	SHEET NO.
336A	2025-2127-R,C,T5,5W	McHENRY	553	164
CONTRACT NO. 80C85			ILLINOIS FED. AID PROJECT	

SIDEWALK / MULTI-USE PATH / DRIVEWAY DETAILS LEGEND

- ① PORTLAND CEMENT CONCRETE SIDEWALK 5 INCH
- ② MULTI-USE PATH
HOT-MIX ASPHALT SURFACE COURSE, IL-9.5, MIX "D", N50, 1 1/2"
HOT-MIX ASPHALT BINDER COURSE, IL- 19.0, N50, 2 1/2"
SUBBASE GRANULAR MATERIAL, TYPE B 6"
- ③ HOT-MIX ASPHALT PRIVATE ENTRANCE
HOT-MIX ASPHALT SURFACE COURSE, IL-9.5, MIX "D", N50, 2"
HOT-MIX ASPHALT BASE COURSE, 6"
SUBBASE GRANULAR MATERIAL, TYPE B 4"
- ④ CONCRETE COMMERCIAL ENTRANCE
PORTLAND CEMENT CONCRETE DRIVEWAY PAVEMENT, 8 INCH
SUBBASE GRANULAR MATERIAL, TYPE B 4"
- ⑤ HOT-MIX ASPHALT COMMERCIAL ENTRANCE
HOT-MIX ASPHALT SURFACE COURSE, IL-9.5, MIX "D", N50, 2"
HOT-MIX ASPHALT BASE COURSE, 8"
SUBBASE GRANULAR MATERIAL, TYPE B 4"
- ⑥ HOT-MIX ASPHALT FIELD ENTRANCE
HOT-MIX ASPHALT SURFACE COURSE, IL-9.5, MIX "D", N50, 2"
AGGREGATE BASE COURSE, TYPE B 8"

NOTES

- 1. FOR PROPOSED PAVEMENT MARKING AND SIGNAGE INFORMATION SEE PAVEMENT MARKING AND SIGNING PLAN SHEETS.
- 2. THE 6 INCH SIDE CURB ADJACENT TO SIDEWALK RAMP SHALL BE INCLUDED IN THE MEASURED AREA FOR PAVEMENT FOR PORTLAND CEMENT CONCRETE SIDEWALK, 5 INCH. THE 6 INCH SIDE CURB SHALL BE IN ACCORDANCE WITH IDOT HIGHWAY STANDARDS 424001 AND 424006. FOR CURB RAMP DETAILS AND DETECTABLE WARNING, SEE ADA PLANS AND DETAIL SHEETS.
- 3. MEDIAN PEDESTRIAN CROSSINGS SHALL BE IN ACCORDANCE WITH DOT HIGHWAY STANDARD 424031.
- 4. DRIVEWAY GEOMETRICS AND DETAIL ARE IN ACCORDANCE WITH IDOT DISTRICT ONE STANDARD DETAILS BD400-01 AND BD400-02
- 5. WHEN THE P.C.C. SIDEWALK EXTENDS THROUGH THE DRIVEWAY, THE THICKNESS OF THE SIDEWALK IN THE DRIVEWAY AREA SHALL BE THE SAME AS THE DRIVEWAY THICKNESS. SIDEWALK WILL BE PAID FOR AS P.C.C. SIDEWALK 5".



MATCHLINE STATION 274+00

MATCHLINE STATION 280+00

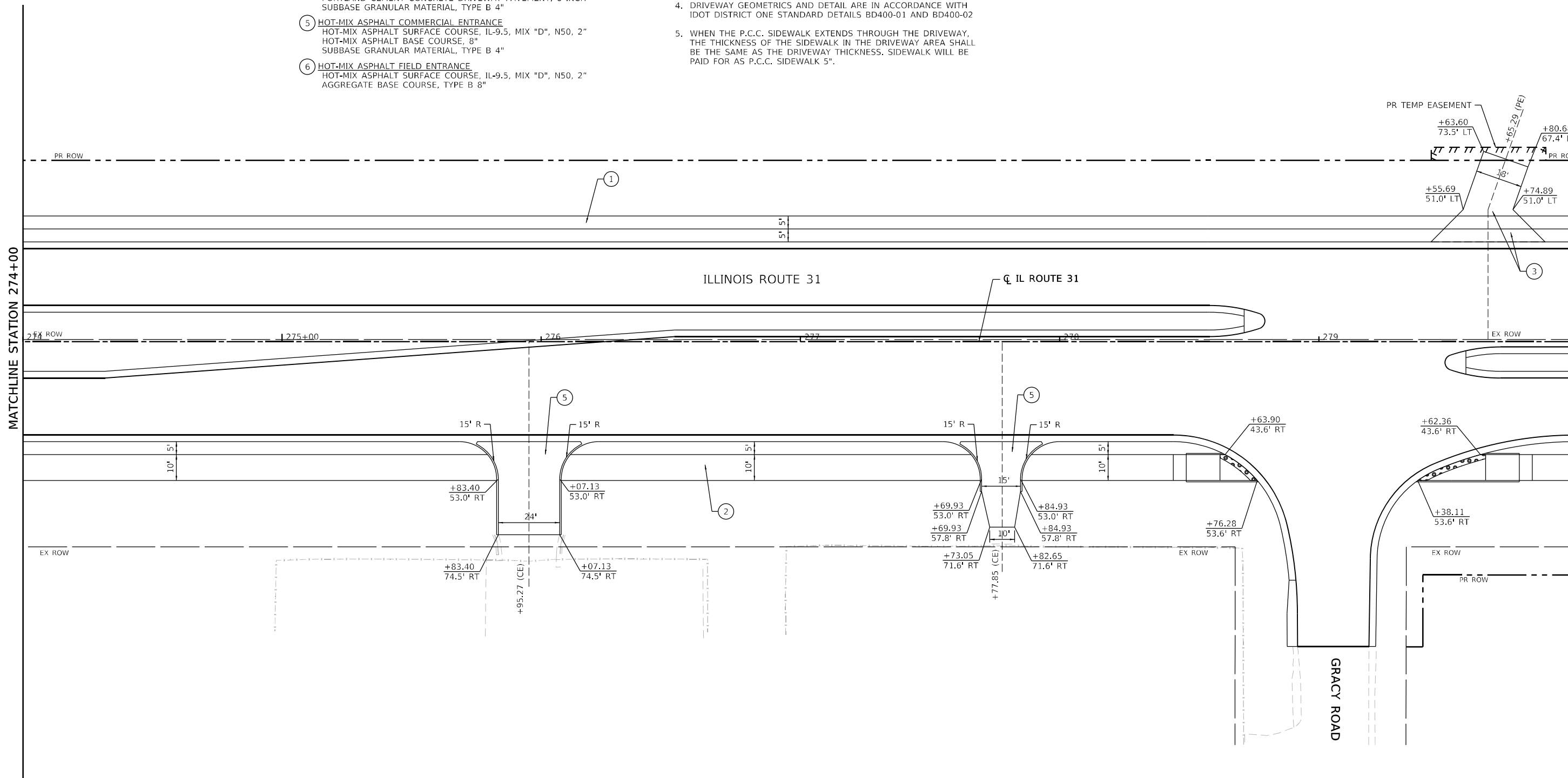

MODEL: D:\default...
FILE NAME: ...



USER NAME =	BW001
PLOT SCALE =	40,0000' / in
PLOT DATE =	1/23/2026

DESIGNED -	EJB
DRAWN -	EJB
CHECKED -	KE
DATE -	1/9/2026

REVISED -	
REVISED -	
REVISED -	
REVISED -	

**STATE OF ILLINOIS
DEPARTMENT OF TRANSPORTATION**

**SIDEWALK /MULTI-USE PATH /DRIVEWAY DETAILS
ILLINOIS ROUTE 31**

SCALE: 1"=20' SHEET 31 OF 58 SHEETS STA. 274+00 TO STA. 280+00

F.A.P. RTE.	SECTION	COUNTY	TOTAL SHEETS	SHEET NO.
336A	2025-2127-R,C,TS,SW	McHENRY	553	165
CONTRACT NO.			80C85	
ILLINOIS		FED. AID PROJECT		

SIDEWALK / MULTI-USE PATH / DRIVEWAY DETAILS LEGEND

- ① PORTLAND CEMENT CONCRETE SIDEWALK 5 INCH
- ② MULTI-USE PATH
HOT-MIX ASPHALT SURFACE COURSE, IL-9.5, MIX "D", N50, 1 1/2"
HOT-MIX ASPHALT BINDER COURSE, IL- 19.0, N50, 2 1/2"
SUBBASE GRANULAR MATERIAL, TYPE B 6"
- ③ HOT-MIX ASPHALT PRIVATE ENTRANCE
HOT-MIX ASPHALT SURFACE COURSE, IL-9.5, MIX "D", N50, 2"
HOT-MIX ASPHALT BASE COURSE, 6"
SUBBASE GRANULAR MATERIAL, TYPE B 4"
- ④ CONCRETE COMMERCIAL ENTRANCE
PORTLAND CEMENT CONCRETE DRIVEWAY PAVEMENT, 8 INCH
SUBBASE GRANULAR MATERIAL, TYPE B 4"
- ⑤ HOT-MIX ASPHALT COMMERCIAL ENTRANCE
HOT-MIX ASPHALT SURFACE COURSE, IL-9.5, MIX "D", N50, 2"
HOT-MIX ASPHALT BASE COURSE, 8"
SUBBASE GRANULAR MATERIAL, TYPE B 4"
- ⑥ HOT-MIX ASPHALT FIELD ENTRANCE
HOT-MIX ASPHALT SURFACE COURSE, IL-9.5, MIX "D", N50, 2"
AGGREGATE BASE COURSE, TYPE B 8"

NOTES

- 1. FOR PROPOSED PAVEMENT MARKING AND SIGNAGE INFORMATION SEE PAVEMENT MARKING AND SIGNING PLAN SHEETS.
- 2. THE 6 INCH SIDE CURB ADJACENT TO SIDEWALK RAMPS SHALL BE INCLUDED IN THE MEASURED AREA FOR PAVEMENT FOR PORTLAND CEMENT CONCRETE SIDEWALK, 5 INCH. THE 6 INCH SIDE CURB SHALL BE IN ACCORDANCE WITH IDOT HIGHWAY STANDARDS 424001 AND 424006. FOR CURB RAMP DETAILS AND DETECTABLE WARNING, SEE ADA PLANS AND DETAIL SHEETS.
- 3. MEDIAN PEDESTRIAN CROSSINGS SHALL BE IN ACCORDANCE WITH DOT HIGHWAY STANDARD 424031.
- 4. DRIVEWAY GEOMETRICS AND DETAIL ARE IN ACCORDANCE WITH IDOT DISTRICT ONE STANDARD DETAILS BD400-01 AND BD400-02
- 5. WHEN THE P.C.C. SIDEWALK EXTENDS THROUGH THE DRIVEWAY, THE THICKNESS OF THE SIDEWALK IN THE DRIVEWAY AREA SHALL BE THE SAME AS THE DRIVEWAY THICKNESS. SIDEWALK WILL BE PAID FOR AS P.C.C. SIDEWALK 5".

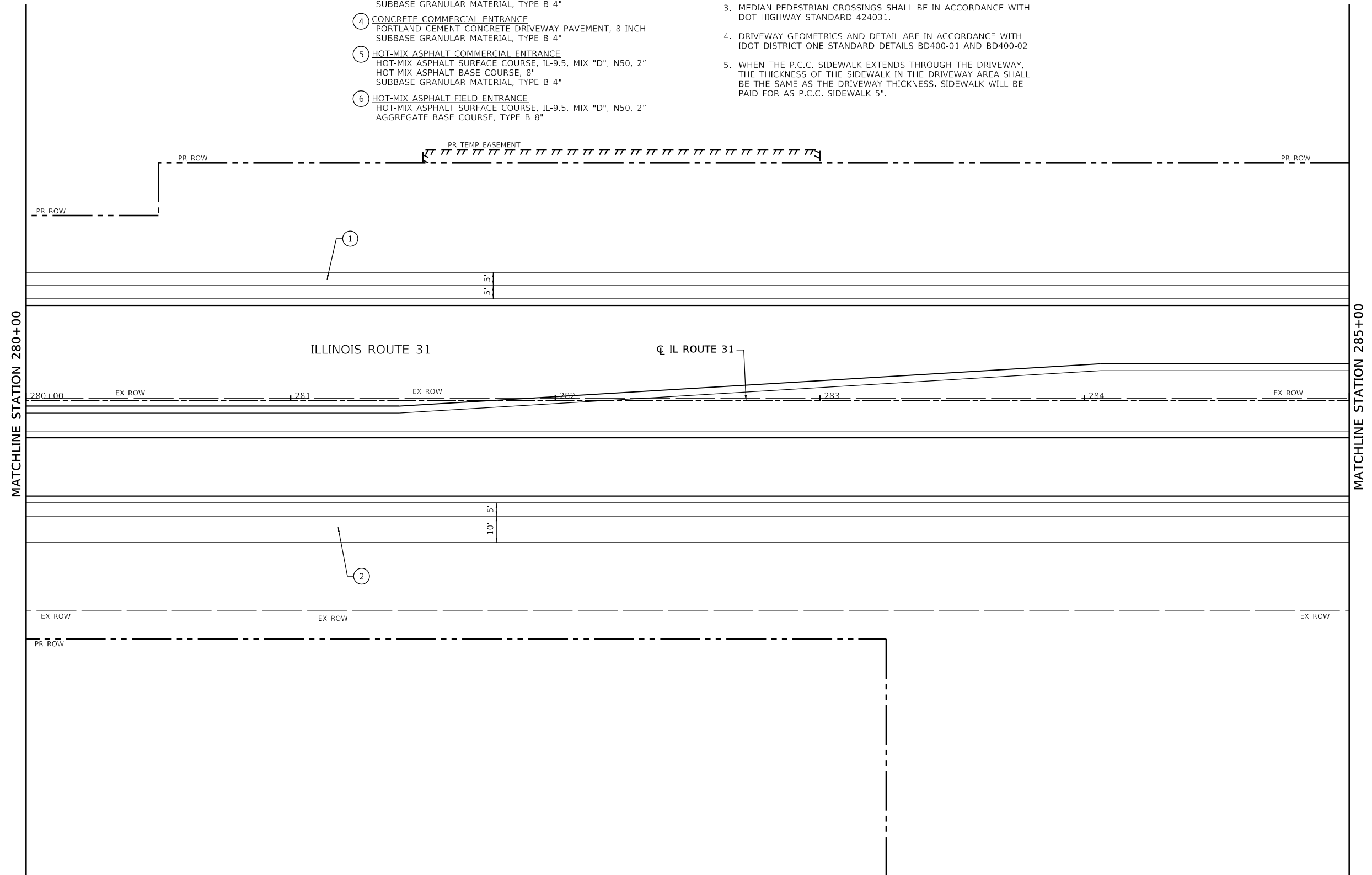

MODEL: Default
 FILE NAME: p:\projects\illinois\dot\documents\dot\21277_019\12_Design\12_3_CADD\SHEETS\CS-SHT-SIDEWALK-PATH-DRIVEWAY-PLAN-32.dwg



USER NAME = BW001	DESIGNED - EJB	REVISED -
PLOT SCALE = 40,0000' / in	DRAWN - EJB	REVISED -
PLOT DATE = 1/23/2026	CHECKED - KE	REVISED -
	DATE - 1/9/2026	REVISED -

**STATE OF ILLINOIS
DEPARTMENT OF TRANSPORTATION**

**SIDEWALK /MULTI-USE PATH /DRIVEWAY DETAILS
ILLINOIS ROUTE 31**

SCALE: 1"=20' SHEET 32 OF 58 SHEETS STA. 280+00 TO STA. 285+00

F.A.P. RTE.	SECTION	COUNTY	TOTAL SHEETS	SHEET NO.
336A	2025-2127-R,C,T5,5W	McHENRY	553	166
CONTRACT NO.			80C85	
ILLINOIS		FED. AID PROJECT		

SIDEWALK / MULTI-USE PATH / DRIVEWAY DETAILS LEGEND

- ① PORTLAND CEMENT CONCRETE SIDEWALK 5 INCH
- ② MULTI-USE PATH
HOT-MIX ASPHALT SURFACE COURSE, IL-9.5, MIX "D", N50, 1 1/2"
HOT-MIX ASPHALT BINDER COURSE, IL- 19.0, N50, 2 1/2"
SUBBASE GRANULAR MATERIAL, TYPE B 6"
- ③ HOT-MIX ASPHALT PRIVATE ENTRANCE
HOT-MIX ASPHALT SURFACE COURSE, IL-9.5, MIX "D", N50, 2"
HOT-MIX ASPHALT BASE COURSE, 6"
SUBBASE GRANULAR MATERIAL, TYPE B 4"
- ④ CONCRETE COMMERCIAL ENTRANCE
PORTLAND CEMENT CONCRETE DRIVEWAY PAVEMENT, 8 INCH
SUBBASE GRANULAR MATERIAL, TYPE B 4"
- ⑤ HOT-MIX ASPHALT COMMERCIAL ENTRANCE
HOT-MIX ASPHALT SURFACE COURSE, IL-9.5, MIX "D", N50, 2"
HOT-MIX ASPHALT BASE COURSE, 8"
SUBBASE GRANULAR MATERIAL, TYPE B 4"
- ⑥ HOT-MIX ASPHALT FIELD ENTRANCE
HOT-MIX ASPHALT SURFACE COURSE, IL-9.5, MIX "D", N50, 2"
AGGREGATE BASE COURSE, TYPE B 8"

NOTES

1. FOR PROPOSED PAVEMENT MARKING AND SIGNAGE INFORMATION SEE PAVEMENT MARKING AND SIGNING PLAN SHEETS.
2. THE 6 INCH SIDE CURB ADJACENT TO SIDEWALK RAMPS SHALL BE INCLUDED IN THE MEASURED AREA FOR PAVEMENT FOR PORTLAND CEMENT CONCRETE SIDEWALK, 5 INCH. THE 6 INCH SIDE CURB SHALL BE IN ACCORDANCE WITH IDOT HIGHWAY STANDARDS 424001 AND 424006. FOR CURB RAMP DETAILS AND DETECTABLE WARNING, SEE ADA PLANS AND DETAIL SHEETS.
3. MEDIAN PEDESTRIAN CROSSINGS SHALL BE IN ACCORDANCE WITH DOT HIGHWAY STANDARD 424031.
4. DRIVEWAY GEOMETRICS AND DETAIL ARE IN ACCORDANCE WITH IDOT DISTRICT ONE STANDARD DETAILS BD400-01 AND BD400-02
5. WHEN THE P.C.C. SIDEWALK EXTENDS THROUGH THE DRIVEWAY, THE THICKNESS OF THE SIDEWALK IN THE DRIVEWAY AREA SHALL BE THE SAME AS THE DRIVEWAY THICKNESS. SIDEWALK WILL BE PAID FOR AS P.C.C. SIDEWALK 5".



MATCHLINE STATION 285+00

MATCHLINE STATION 290+00

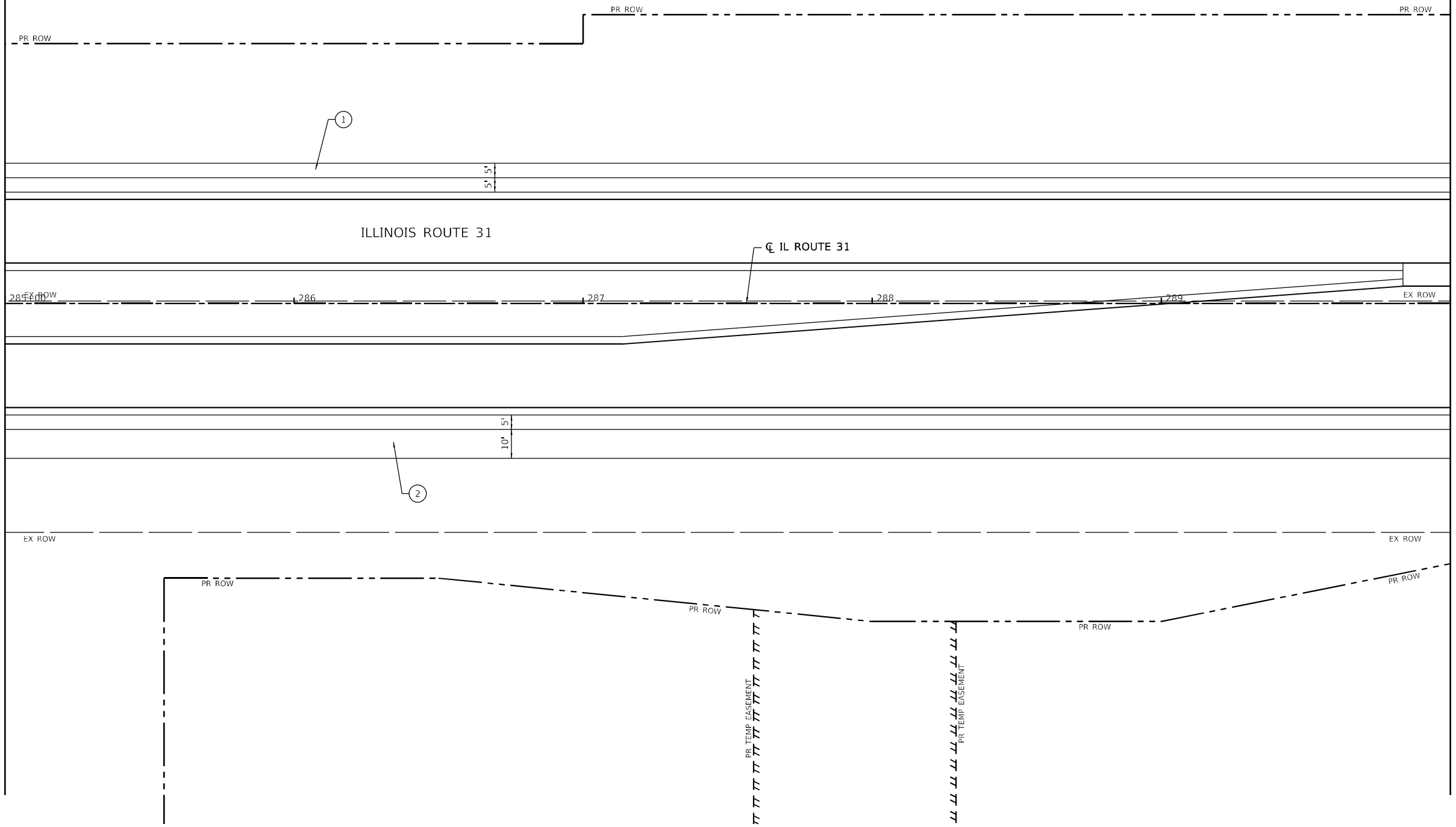

MODEL: D:\default...
FILE NAME: ...



USER NAME = BW001	DESIGNED - EJB	REVISED -
	DRAWN - EJB	REVISED -
PLOT SCALE = 40,0000' / in.	CHECKED - KE	REVISED -
PLOT DATE = 1/23/2026	DATE - 1/9/2026	REVISED -

**STATE OF ILLINOIS
DEPARTMENT OF TRANSPORTATION**

**SIDEWALK /MULTI-USE PATH /DRIVEWAY DETAILS
ILLINOIS ROUTE 31**

SCALE: 1"=20' SHEET 33 OF 58 SHEETS STA. 285+00 TO STA. 290+00

F.A.P R.T.E.	SECTION	COUNTY	TOTAL SHEETS	SHEET NO.
336A	2025-2127-R,C,TS,SW	McHENRY	553	167
CONTRACT NO. 80C85				
ILLINOIS FED. AID PROJECT				

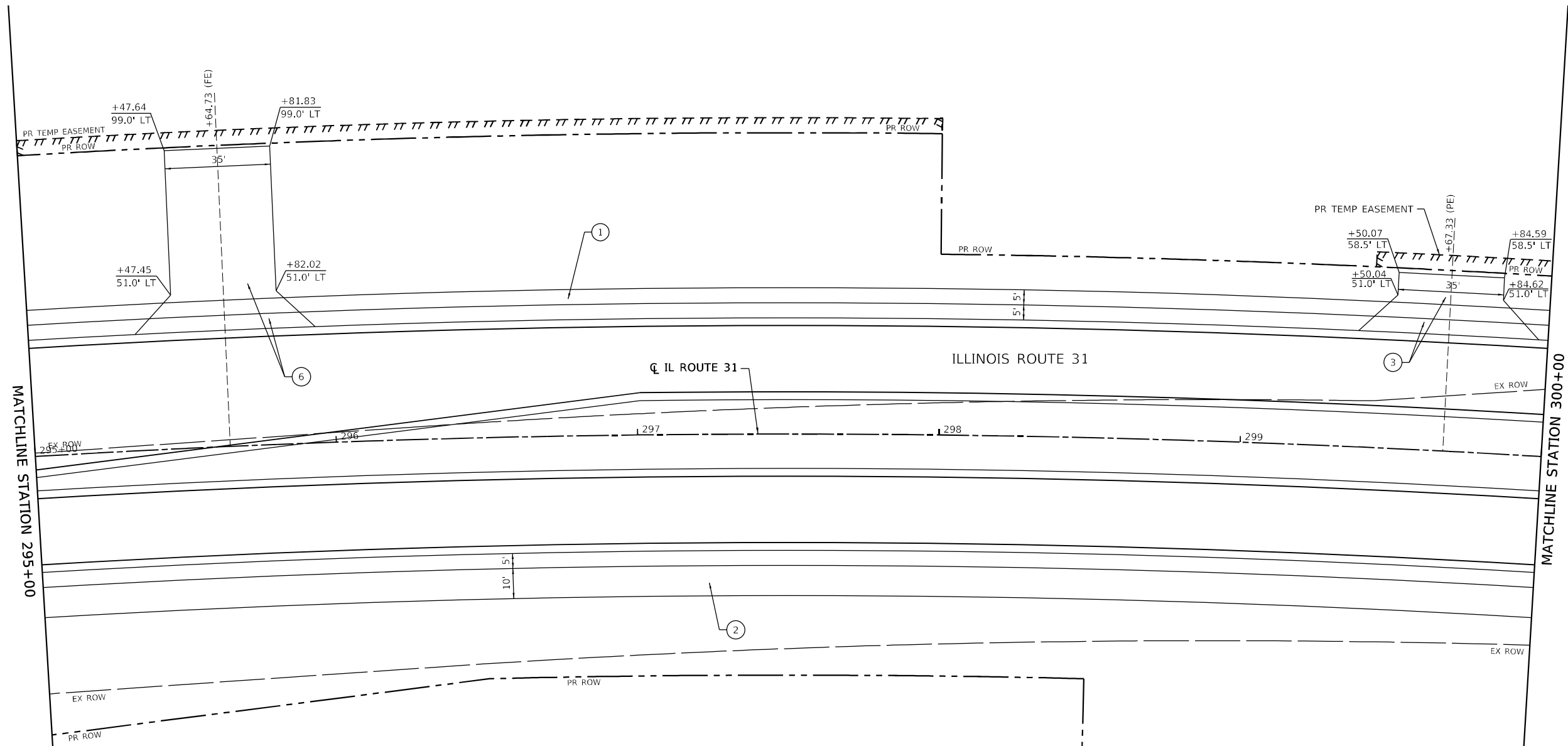

SIDEWALK / MULTI-USE PATH / DRIVEWAY DETAILS LEGEND

- ① PORTLAND CEMENT CONCRETE SIDEWALK 5 INCH
- ② MULTI-USE PATH
HOT-MIX ASPHALT SURFACE COURSE, IL-9.5, MIX "D", N50, 1 1/2"
HOT-MIX ASPHALT BINDER COURSE, IL- 19.0, N50, 2 1/2"
SUBBASE GRANULAR MATERIAL, TYPE B 6"
- ③ HOT-MIX ASPHALT PRIVATE ENTRANCE
HOT-MIX ASPHALT SURFACE COURSE, IL-9.5, MIX "D", N50, 2"
HOT-MIX ASPHALT BASE COURSE, 6"
SUBBASE GRANULAR MATERIAL, TYPE B 4"
- ④ CONCRETE COMMERCIAL ENTRANCE
PORTLAND CEMENT CONCRETE DRIVEWAY PAVEMENT, 8 INCH
SUBBASE GRANULAR MATERIAL, TYPE B 4"
- ⑤ HOT-MIX ASPHALT COMMERCIAL ENTRANCE
HOT-MIX ASPHALT SURFACE COURSE, IL-9.5, MIX "D", N50, 2"
HOT-MIX ASPHALT BASE COURSE, 8"
SUBBASE GRANULAR MATERIAL, TYPE B 4"
- ⑥ HOT-MIX ASPHALT FIELD ENTRANCE
HOT-MIX ASPHALT SURFACE COURSE, IL-9.5, MIX "D", N50, 2"
AGGREGATE BASE COURSE, TYPE B 8"

NOTES

1. FOR PROPOSED PAVEMENT MARKING AND SIGNAGE INFORMATION SEE PAVEMENT MARKING AND SIGNING PLAN SHEETS.
2. THE 6 INCH SIDE CURB ADJACENT TO SIDEWALK RAMP SHALL BE INCLUDED IN THE MEASURED AREA FOR PAVEMENT FOR PORTLAND CEMENT CONCRETE SIDEWALK, 5 INCH. THE 6 INCH SIDE CURB SHALL BE IN ACCORDANCE WITH IDOT HIGHWAY STANDARDS 424001 AND 424006. FOR CURB RAMP DETAILS AND DETECTABLE WARNING, SEE ADA PLANS AND DETAIL SHEETS.
3. MEDIAN PEDESTRIAN CROSSINGS SHALL BE IN ACCORDANCE WITH DOT HIGHWAY STANDARD 424031.
4. DRIVEWAY GEOMETRICS AND DETAIL ARE IN ACCORDANCE WITH IDOT DISTRICT ONE STANDARD DETAILS BD400-01 AND BD400-02
5. WHEN THE P.C.C. SIDEWALK EXTENDS THROUGH THE DRIVEWAY, THE THICKNESS OF THE SIDEWALK IN THE DRIVEWAY AREA SHALL BE THE SAME AS THE DRIVEWAY THICKNESS. SIDEWALK WILL BE PAID FOR AS P.C.C. SIDEWALK 5".

MODEL: D:\default...
 FILE NAME: ...
 ...



USER NAME = BW001	DESIGNED - EJB	REVISED -
PLOT SCALE = 40,0000' / in.	DRAWN - EJB	REVISED -
PLOT DATE = 1/23/2026	CHECKED - KE	REVISED -
	DATE - 1/9/2026	REVISED -

**STATE OF ILLINOIS
DEPARTMENT OF TRANSPORTATION**

SIDEWALK /MULTI-USE PATH /DRIVEWAY DETAILS			
ILLINOIS ROUTE 31			
SCALE: 1"=20'	SHEET 35	OF 58 SHEETS	STA. 295+00 TO STA. 300+00

F.A.P. RTE.	SECTION	COUNTY	TOTAL SHEETS	SHEET NO.
336A	2025-2127-R,C,T5,SW	McHENRY	553	169
CONTRACT NO. 80C85			ILLINOIS FED. AID PROJECT	

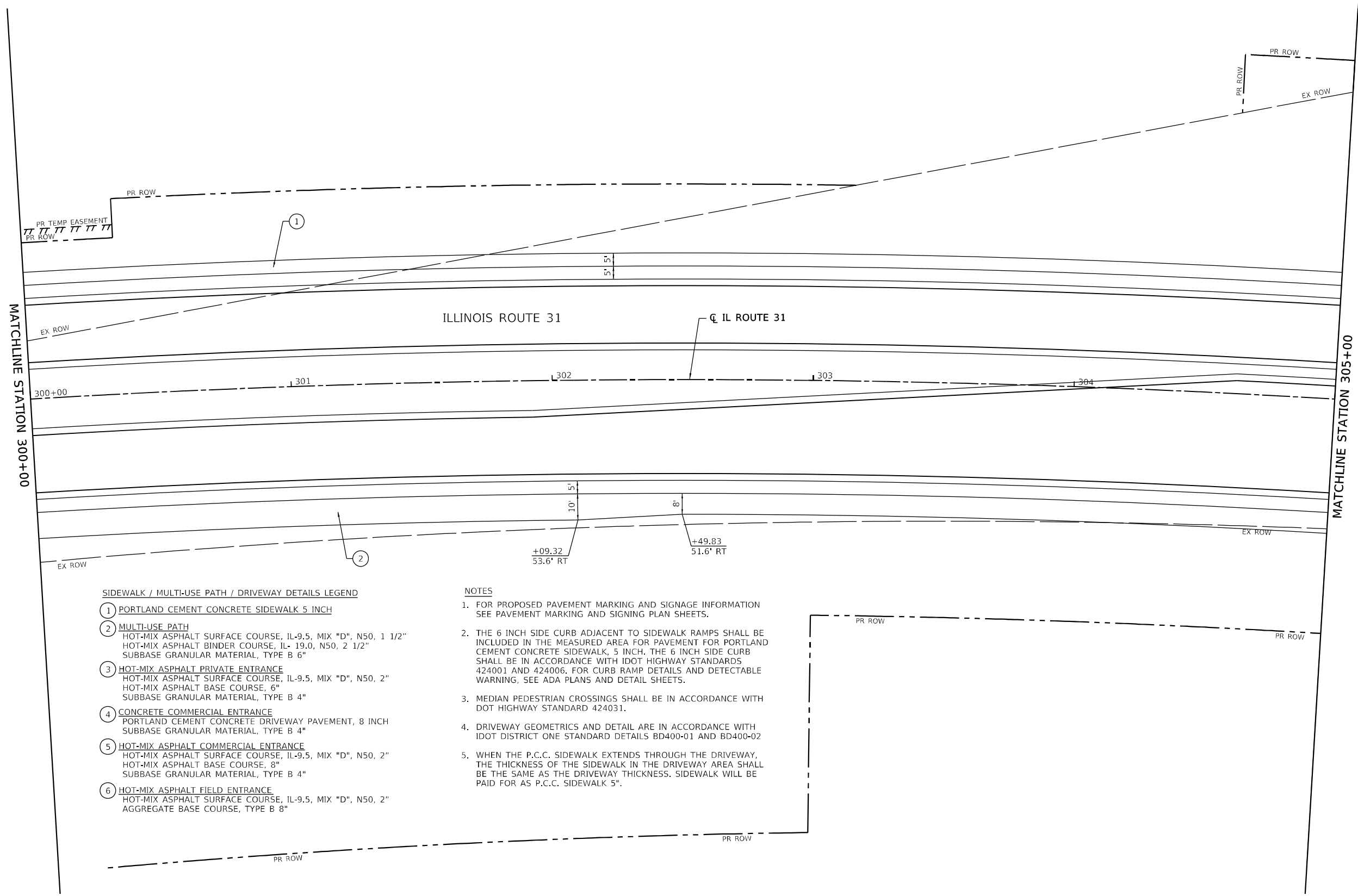

SIDEWALK / MULTI-USE PATH / DRIVEWAY DETAILS LEGEND

- ① PORTLAND CEMENT CONCRETE SIDEWALK 5 INCH
HOT-MIX ASPHALT SURFACE COURSE, IL-9.5, MIX "D", N50, 1 1/2"
HOT-MIX ASPHALT BINDER COURSE, IL- 19.0, N50, 2 1/2"
SUBBASE GRANULAR MATERIAL, TYPE B 6"
- ② MULTI-USE PATH
HOT-MIX ASPHALT SURFACE COURSE, IL-9.5, MIX "D", N50, 1 1/2"
HOT-MIX ASPHALT BINDER COURSE, IL- 19.0, N50, 2 1/2"
SUBBASE GRANULAR MATERIAL, TYPE B 6"
- ③ HOT-MIX ASPHALT PRIVATE ENTRANCE
HOT-MIX ASPHALT SURFACE COURSE, IL-9.5, MIX "D", N50, 2"
HOT-MIX ASPHALT BASE COURSE, 6"
SUBBASE GRANULAR MATERIAL, TYPE B 4"
- ④ CONCRETE COMMERCIAL ENTRANCE
PORTLAND CEMENT CONCRETE DRIVEWAY PAVEMENT, 8 INCH
SUBBASE GRANULAR MATERIAL, TYPE B 4"
- ⑤ HOT-MIX ASPHALT COMMERCIAL ENTRANCE
HOT-MIX ASPHALT SURFACE COURSE, IL-9.5, MIX "D", N50, 2"
HOT-MIX ASPHALT BASE COURSE, 8"
SUBBASE GRANULAR MATERIAL, TYPE B 4"
- ⑥ HOT-MIX ASPHALT FIELD ENTRANCE
HOT-MIX ASPHALT SURFACE COURSE, IL-9.5, MIX "D", N50, 2"
AGGREGATE BASE COURSE, TYPE B 8"

NOTES

1. FOR PROPOSED PAVEMENT MARKING AND SIGNAGE INFORMATION SEE PAVEMENT MARKING AND SIGNING PLAN SHEETS.
2. THE 6 INCH SIDE CURB ADJACENT TO SIDEWALK RAMPS SHALL BE INCLUDED IN THE MEASURED AREA FOR PAVEMENT FOR PORTLAND CEMENT CONCRETE SIDEWALK, 5 INCH. THE 6 INCH SIDE CURB SHALL BE IN ACCORDANCE WITH IDOT HIGHWAY STANDARDS 424001 AND 424006. FOR CURB RAMP DETAILS AND DETECTABLE WARNING, SEE ADA PLANS AND DETAIL SHEETS.
3. MEDIAN PEDESTRIAN CROSSINGS SHALL BE IN ACCORDANCE WITH DOT HIGHWAY STANDARD 424031.
4. DRIVEWAY GEOMETRICS AND DETAIL ARE IN ACCORDANCE WITH IDOT DISTRICT ONE STANDARD DETAILS BD400-01 AND BD400-02
5. WHEN THE P.C.C. SIDEWALK EXTENDS THROUGH THE DRIVEWAY, THE THICKNESS OF THE SIDEWALK IN THE DRIVEWAY AREA SHALL BE THE SAME AS THE DRIVEWAY THICKNESS. SIDEWALK WILL BE PAID FOR AS P.C.C. SIDEWALK 5".

MODEL: D:\default
 FILE NAME: p:\projects\illinois\336A\336A-R-C-TS-SW\336A-R-C-TS-SW-DRIVEWAY-DETAILS-PLAN-170.dwg
 USER: jk
 PLOT DATE: 2/3/2026



USER NAME = BW001	DESIGNED - EJB	REVISED -
	DRAWN - EJB	REVISED -
PLOT SCALE = 40,0000' / in	CHECKED - KE	REVISED -
PLOT DATE = 2/3/2026	DATE - 1/9/2026	REVISED -

**STATE OF ILLINOIS
DEPARTMENT OF TRANSPORTATION**

**SIDEWALK /MULTI-USE PATH /DRIVEWAY DETAILS
ILLINOIS ROUTE 31**

SCALE: 1"=20' SHEET 36 OF 58 SHEETS STA. 300+00 TO STA. 305+00

F.A.P R.T.E.	SECTION	COUNTY	TOTAL SHEETS	SHEET NO.
336A	2025-2127-R,C,TS,SW	McHENRY	553	170
CONTRACT NO. 80C85			ILLINOIS FED. AID PROJECT	



SIDEWALK / MULTI-USE PATH / DRIVEWAY DETAILS LEGEND

- ① PORTLAND CEMENT CONCRETE SIDEWALK 5 INCH
- ② MULTI-USE PATH
HOT-MIX ASPHALT SURFACE COURSE, IL-9.5, MIX "D", N50, 1 1/2"
HOT-MIX ASPHALT BINDER COURSE, IL- 19.0, N50, 2 1/2"
SUBBASE GRANULAR MATERIAL, TYPE B 6"
- ③ HOT-MIX ASPHALT PRIVATE ENTRANCE
HOT-MIX ASPHALT SURFACE COURSE, IL-9.5, MIX "D", N50, 2"
HOT-MIX ASPHALT BASE COURSE, 6"
SUBBASE GRANULAR MATERIAL, TYPE B 4"
- ④ CONCRETE COMMERCIAL ENTRANCE
PORTLAND CEMENT CONCRETE DRIVEWAY PAVEMENT, 8 INCH
SUBBASE GRANULAR MATERIAL, TYPE B 4"
- ⑤ HOT-MIX ASPHALT COMMERCIAL ENTRANCE
HOT-MIX ASPHALT SURFACE COURSE, IL-9.5, MIX "D", N50, 2"
HOT-MIX ASPHALT BASE COURSE, 8"
SUBBASE GRANULAR MATERIAL, TYPE B 4"
- ⑥ HOT-MIX ASPHALT FIELD ENTRANCE
HOT-MIX ASPHALT SURFACE COURSE, IL-9.5, MIX "D", N50, 2"
AGGREGATE BASE COURSE, TYPE B 8"

NOTES

- 1. FOR PROPOSED PAVEMENT MARKING AND SIGNAGE INFORMATION SEE PAVEMENT MARKING AND SIGNING PLAN SHEETS.
- 2. THE 6 INCH SIDE CURB ADJACENT TO SIDEWALK RAMPS SHALL BE INCLUDED IN THE MEASURED AREA FOR PAVEMENT FOR PORTLAND CEMENT CONCRETE SIDEWALK, 5 INCH. THE 6 INCH SIDE CURB SHALL BE IN ACCORDANCE WITH IDOT HIGHWAY STANDARDS 424001 AND 424006. FOR CURB RAMP DETAILS AND DETECTABLE WARNING, SEE ADA PLANS AND DETAIL SHEETS.
- 3. MEDIAN PEDESTRIAN CROSSINGS SHALL BE IN ACCORDANCE WITH DOT HIGHWAY STANDARD 424031.
- 4. DRIVEWAY GEOMETRICS AND DETAIL ARE IN ACCORDANCE WITH IDOT DISTRICT ONE STANDARD DETAILS BD400-01 AND BD400-02
- 5. WHEN THE P.C.C. SIDEWALK EXTENDS THROUGH THE DRIVEWAY, THE THICKNESS OF THE SIDEWALK IN THE DRIVEWAY AREA SHALL BE THE SAME AS THE DRIVEWAY THICKNESS. SIDEWALK WILL BE PAID FOR AS P.C.C. SIDEWALK 5".

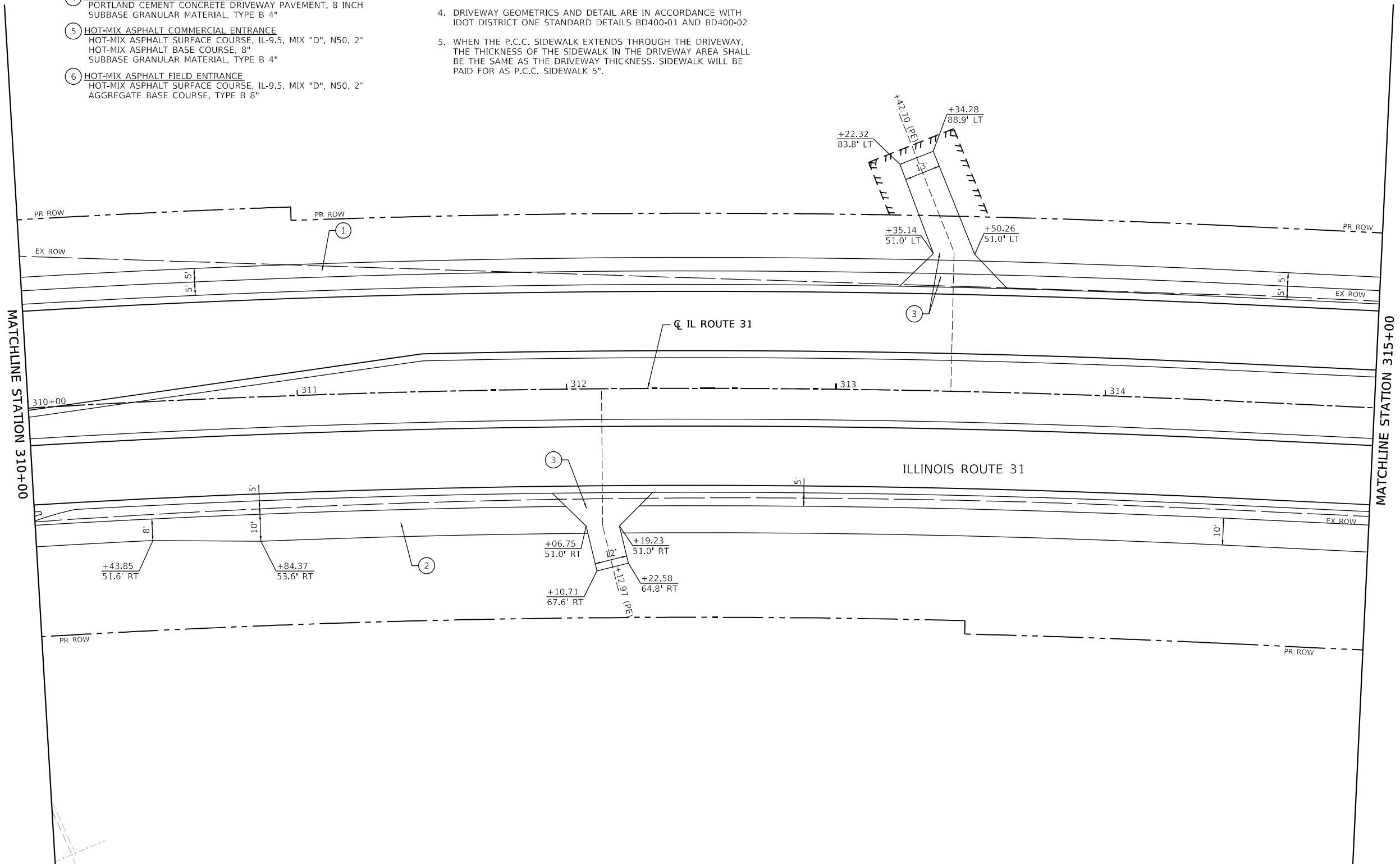

MODEL: D:\default
FILE NAME: p:\patrick\company\john\fla.com\patk\lccomp\07\Doc\unv\13\1001217\019112_Dwg\pln123_CADD\SHEETS\CS-SHT\SIDEWALK-PATH-DRIVEWAY-PLAN-38.dwg



USER NAME = BW001	DESIGNED - EJB	REVISED -
PLOT SCALE = 40,0000' / in.	DRAWN - EJB	REVISED -
PLOT DATE = 2/3/2026	CHECKED - KE	REVISED -
	DATE - 1/9/2026	REVISED -

**STATE OF ILLINOIS
DEPARTMENT OF TRANSPORTATION**

**SIDEWALK /MULTI-USE PATH /DRIVEWAY DETAILS
ILLINOIS ROUTE 31**

SCALE: 1"=20' SHEET 38 OF 58 SHEETS STA. 310+00 TO STA. 315+00

F.A.P R.I.E.	SECTION	COUNTY	TOTAL SHEETS	SHEET NO.
336A	2025-2127-R,C,T5,SW	McHENRY	553	172
ILLINOIS FED. AID PROJECT			CONTRACT NO. 80C85	

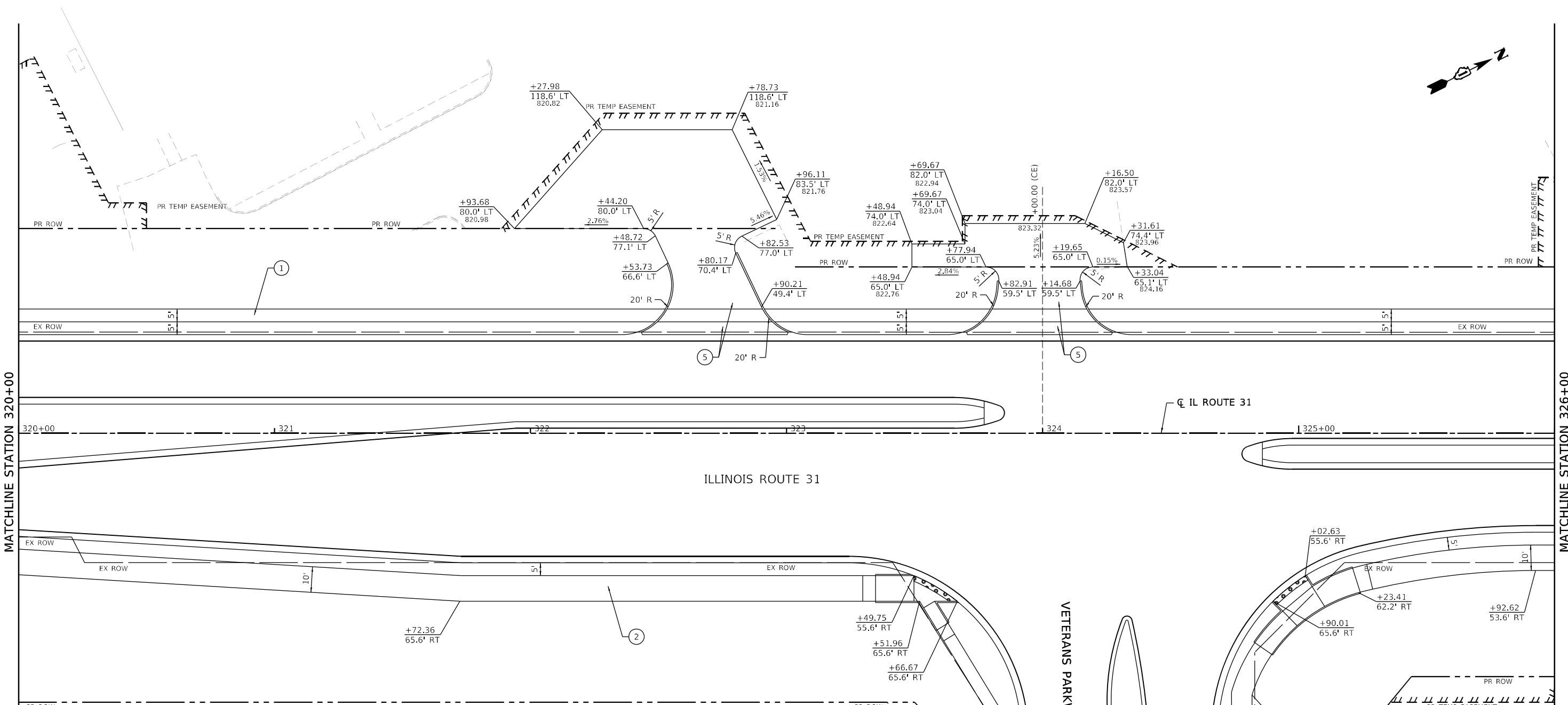
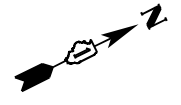

- SIDEWALK / MULTI-USE PATH / DRIVEWAY DETAILS LEGEND**
- ① PORTLAND CEMENT CONCRETE SIDEWALK 5 INCH
 - ② MULTI-USE PATH
HOT-MIX ASPHALT SURFACE COURSE, IL-9.5, MIX "D", N50, 1 1/2"
HOT-MIX ASPHALT BINDER COURSE, IL- 19.0, N50, 2 1/2"
SUBBASE GRANULAR MATERIAL, TYPE B 6"
 - ③ HOT-MIX ASPHALT PRIVATE ENTRANCE
HOT-MIX ASPHALT SURFACE COURSE, IL-9.5, MIX "D", N50, 2"
HOT-MIX ASPHALT BASE COURSE, 6"
SUBBASE GRANULAR MATERIAL, TYPE B 4"
 - ④ CONCRETE COMMERCIAL ENTRANCE
PORTLAND CEMENT CONCRETE DRIVEWAY PAVEMENT, 8 INCH
SUBBASE GRANULAR MATERIAL, TYPE B 4"
 - ⑤ HOT-MIX ASPHALT COMMERCIAL ENTRANCE
HOT-MIX ASPHALT SURFACE COURSE, IL-9.5, MIX "D", N50, 2"
HOT-MIX ASPHALT BASE COURSE, 8"
SUBBASE GRANULAR MATERIAL, TYPE B 4"
 - ⑥ HOT-MIX ASPHALT FIELD ENTRANCE
HOT-MIX ASPHALT SURFACE COURSE, IL-9.5, MIX "D", N50, 2"
AGGREGATE BASE COURSE, TYPE B 8"

- NOTES**
1. FOR PROPOSED PAVEMENT MARKING AND SIGNAGE INFORMATION SEE PAVEMENT MARKING AND SIGNING SHEETS.
 2. THE 6 INCH SIDE CURB ADJACENT TO SIDEWALK RAMPS SHALL BE INCLUDED IN THE MEASURED AREA FOR PAVEMENT FOR PORTLAND CEMENT CONCRETE SIDEWALK, 5 INCH, THE 6 INCH SIDE CURB SHALL BE IN ACCORDANCE WITH IDOT HIGHWAY STANDARDS 424001 AND 424006. FOR CURB RAMP DETAILS AND DETECTABLE WARNING, SEE ADA PLANS AND DETAIL SHEETS.
 3. MEDIAN PEDESTRIAN CROSSINGS SHALL BE IN ACCORDANCE WITH DOT HIGHWAY STANDARD 424031.
 4. DRIVEWAY GEOMETRICS AND DETAIL ARE IN ACCORDANCE WITH IDOT DISTRICT ONE STANDARD DETAILS BD400-01 AND BD400-02
 5. WHEN THE P.C.C. SIDEWALK EXTENDS THROUGH THE DRIVEWAY, THE THICKNESS OF THE SIDEWALK IN THE DRIVEWAY AREA SHALL BE THE SAME AS THE DRIVEWAY THICKNESS. SIDEWALK WILL BE PAID FOR AS P.C.C. SIDEWALK 5".

MODEL: D:\default...
 FILE NAME: ...
 ...



USER NAME = BW001	DESIGNED - EJB	REVISED -
	DRAWN - EJB	REVISED -
PLOT SCALE = 40,00000' / in.	CHECKED - KE	REVISED -
PLOT DATE = 1/23/2026	DATE - 1/9/2026	REVISED -

**STATE OF ILLINOIS
DEPARTMENT OF TRANSPORTATION**

SIDEWALK /MULTI-USE PATH /DRIVEWAY DETAILS			
ILLINOIS ROUTE 31			
SCALE: 1"=20'	SHEET 40	OF 58 SHEETS	STA. 320+00 TO STA. 326+00

F.A.P R.T.E.	SECTION	COUNTY	TOTAL SHEETS	SHEET NO.
336A	2025-2127-R,C,TS,SW	McHENRY	553	174
			CONTRACT NO.	80C85
	ILLINOIS	FED. AID PROJECT		

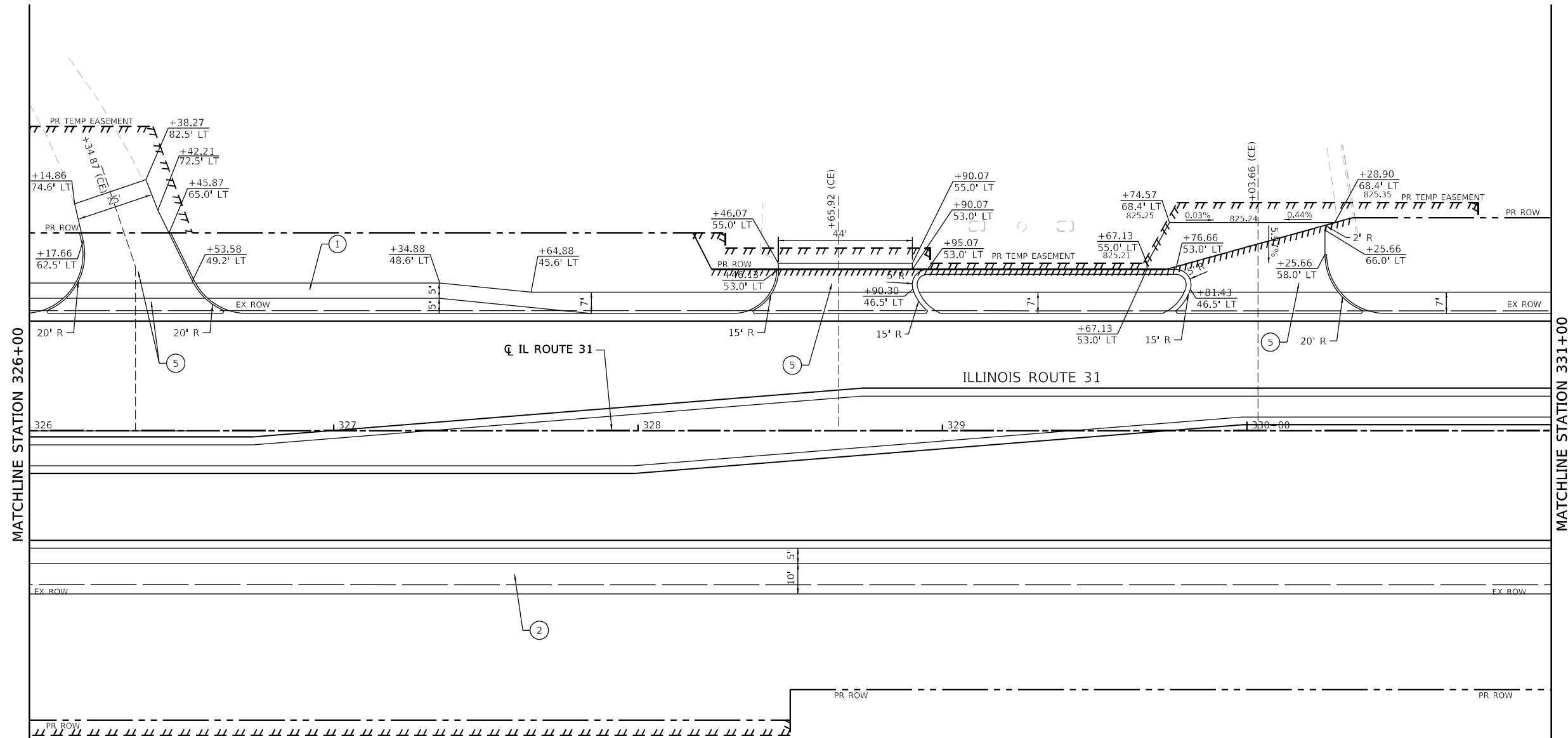
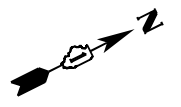

- SIDEWALK / MULTI-USE PATH / DRIVEWAY DETAILS LEGEND**
- ① PORTLAND CEMENT CONCRETE SIDEWALK 5 INCH
 - ② MULTI-USE PATH
HOT-MIX ASPHALT SURFACE COURSE, IL-9.5, MIX "D", N50, 1 1/2"
HOT-MIX ASPHALT BINDER COURSE, IL- 19.0, N50, 2 1/2"
SUBBASE GRANULAR MATERIAL, TYPE B 6"
 - ③ HOT-MIX ASPHALT PRIVATE ENTRANCE
HOT-MIX ASPHALT SURFACE COURSE, IL-9.5, MIX "D", N50, 2"
HOT-MIX ASPHALT BASE COURSE, 6"
SUBBASE GRANULAR MATERIAL, TYPE B 4"
 - ④ CONCRETE COMMERCIAL ENTRANCE
PORTLAND CEMENT CONCRETE DRIVEWAY PAVEMENT, 8 INCH
SUBBASE GRANULAR MATERIAL, TYPE B 4"
 - ⑤ HOT-MIX ASPHALT COMMERCIAL ENTRANCE
HOT-MIX ASPHALT SURFACE COURSE, IL-9.5, MIX "D", N50, 2"
HOT-MIX ASPHALT BASE COURSE, 8"
SUBBASE GRANULAR MATERIAL, TYPE B 4"
 - ⑥ HOT-MIX ASPHALT FIELD ENTRANCE
HOT-MIX ASPHALT SURFACE COURSE, IL-9.5, MIX "D", N50, 2"
AGGREGATE BASE COURSE, TYPE B 8"

- NOTES**
1. FOR PROPOSED PAVEMENT MARKING AND SIGNAGE INFORMATION SEE PAVEMENT MARKING AND SIGNING PLAN SHEETS.
 2. THE 6 INCH SIDE CURB ADJACENT TO SIDEWALK RAMPS SHALL BE INCLUDED IN THE MEASURED AREA FOR PAVEMENT FOR PORTLAND CEMENT CONCRETE SIDEWALK, 5 INCH. THE 6 INCH SIDE CURB SHALL BE IN ACCORDANCE WITH IDOT HIGHWAY STANDARDS 424001 AND 424006. FOR CURB RAMP DETAILS AND DETECTABLE WARNING, SEE ADA PLANS AND DETAIL SHEETS.
 3. MEDIAN PEDESTRIAN CROSSINGS SHALL BE IN ACCORDANCE WITH DOT HIGHWAY STANDARD 424031.
 4. DRIVEWAY GEOMETRICS AND DETAIL ARE IN ACCORDANCE WITH IDOT DISTRICT ONE STANDARD DETAILS BD400-01 AND BD400-02
 5. WHEN THE P.C.C. SIDEWALK EXTENDS THROUGH THE DRIVEWAY, THE THICKNESS OF THE SIDEWALK IN THE DRIVEWAY AREA SHALL BE THE SAME AS THE DRIVEWAY THICKNESS. SIDEWALK WILL BE PAID FOR AS P.C.C. SIDEWALK 5".

MODEL: Default
 FILE NAME: p:\projects\336A\336A-R-C-TS-SW\336A-R-C-TS-SW-SIDWALK-PATH-DRIVEWAY-PLAN-1.dwg
 USER: jrb
 PLOT SCALE: = 40.0000' / in.
 PLOT DATE: = 1/23/2026



USER NAME = BW001	DESIGNED - EJB	REVISED -
PLOT SCALE = 40.0000' / in.	DRAWN - EJB	REVISED -
PLOT DATE = 1/23/2026	CHECKED - KE	REVISED -
	DATE - 1/9/2026	REVISED -

**STATE OF ILLINOIS
DEPARTMENT OF TRANSPORTATION**

SIDEWALK /MULTI-USE PATH /DRIVEWAY DETAILS			
ILLINOIS ROUTE 31			
SCALE: 1"=20'	SHEET 41	OF 58 SHEETS	STA. 326+00 TO STA. 331+00

F.A.P R.T.E.	SECTION	COUNTY	TOTAL SHEETS	SHEET NO.
336A	2025-2127-R,C,TS,SW	McHENRY	553	175
ILLINOIS FED. AID PROJECT			CONTRACT NO. 80C85	

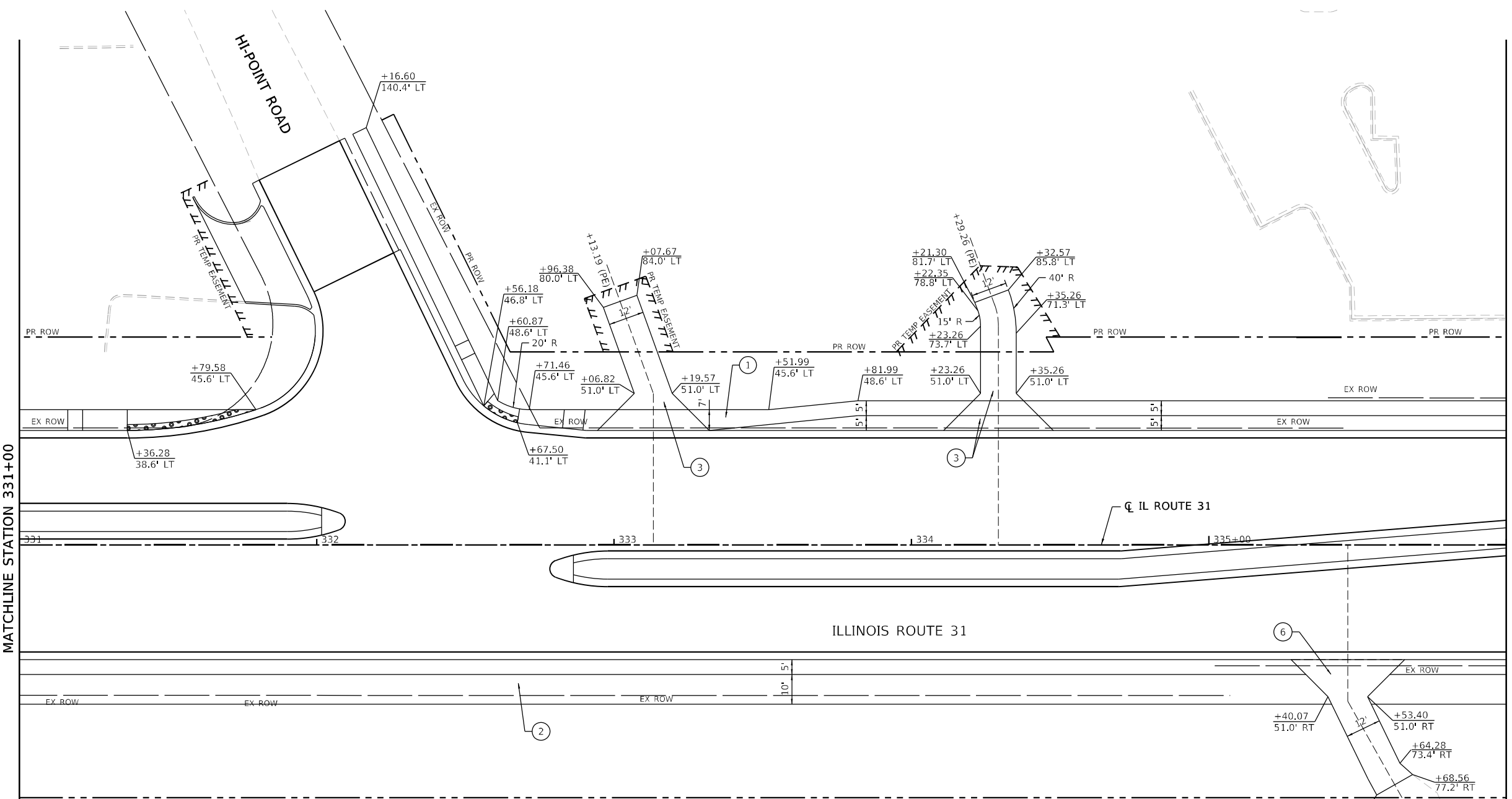
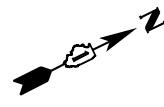

MATCHLINE STATION 336+00

- SIDWALK / MULTI-USE PATH / DRIVEWAY DETAILS LEGEND**
- ① **PORTLAND CEMENT CONCRETE SIDEWALK 5 INCH**
 - ② **MULTI-USE PATH**
HOT-MIX ASPHALT SURFACE COURSE, IL-9.5, MIX "D", N50, 1 1/2"
HOT-MIX ASPHALT BINDER COURSE, IL- 19.0, N50, 2 1/2"
SUBBASE GRANULAR MATERIAL, TYPE B 6"
 - ③ **HOT-MIX ASPHALT PRIVATE ENTRANCE**
HOT-MIX ASPHALT SURFACE COURSE, IL-9.5, MIX "D", N50, 2"
HOT-MIX ASPHALT BASE COURSE, 6"
SUBBASE GRANULAR MATERIAL, TYPE B 4"
 - ④ **CONCRETE COMMERCIAL ENTRANCE**
PORTLAND CEMENT CONCRETE DRIVEWAY PAVEMENT, 8 INCH
SUBBASE GRANULAR MATERIAL, TYPE B 4"
 - ⑤ **HOT-MIX ASPHALT COMMERCIAL ENTRANCE**
HOT-MIX ASPHALT SURFACE COURSE, IL-9.5, MIX "D", N50, 2"
HOT-MIX ASPHALT BASE COURSE, 8"
SUBBASE GRANULAR MATERIAL, TYPE B 4"
 - ⑥ **HOT-MIX ASPHALT FIELD ENTRANCE**
HOT-MIX ASPHALT SURFACE COURSE, IL-9.5, MIX "D", N50, 2"
AGGREGATE BASE COURSE, TYPE B 8"

- NOTES**
1. FOR PROPOSED PAVEMENT MARKING AND SIGNAGE INFORMATION SEE PAVEMENT MARKING AND SIGNING PLAN SHEETS.
 2. THE 6 INCH SIDE CURB ADJACENT TO SIDEWALK RAMPS SHALL BE INCLUDED IN THE MEASURED AREA FOR PAVEMENT FOR PORTLAND CEMENT CONCRETE SIDEWALK, 5 INCH. THE 6 INCH SIDE CURB SHALL BE IN ACCORDANCE WITH IDOT HIGHWAY STANDARDS 424001 AND 424006. FOR CURB RAMP DETAILS AND DETECTABLE WARNING, SEE ADA PLANS AND DETAIL SHEETS.
 3. MEDIAN PEDESTRIAN CROSSINGS SHALL BE IN ACCORDANCE WITH DOT HIGHWAY STANDARD 424031.
 4. DRIVEWAY GEOMETRICS AND DETAIL ARE IN ACCORDANCE WITH IDOT DISTRICT ONE STANDARD DETAILS BD400-01 AND BD400-02
 5. WHEN THE P.C.C. SIDEWALK EXTENDS THROUGH THE DRIVEWAY, THE THICKNESS OF THE SIDEWALK IN THE DRIVEWAY AREA SHALL BE THE SAME AS THE DRIVEWAY THICKNESS. SIDEWALK WILL BE PAID FOR AS P.C.C. SIDEWALK 5".

MODEL: D:\default...
 FILE NAME: ...
 ...
 ...



USER NAME = BW001	DESIGNED - EJB	REVISED -
DRAWN - EJB	REVISED -	
PLOT SCALE = 40,0000' / in	CHECKED - KE	REVISED -
PLOT DATE = 1/23/2026	DATE - 1/9/2026	REVISED -

STATE OF ILLINOIS
DEPARTMENT OF TRANSPORTATION

SIDWALK /MULTI-USE PATH /DRIVEWAY DETAILS
ILLINOIS ROUTE 31

SCALE: 1"=20' SHEET 42 OF 58 SHEETS STA. 331+00 TO STA. 336+00

F.A.P. RTE.	SECTION	COUNTY	TOTAL SHEETS	SHEET NO.
336A	2025-2127-R,C,T5,SW	McHENRY	553	176
				CONTRACT NO. 80C85
ILLINOIS FED. AID PROJECT				

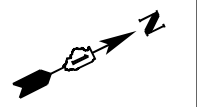

SIDEWALK / MULTI-USE PATH / DRIVEWAY DETAILS LEGEND

- ① PORTLAND CEMENT CONCRETE SIDEWALK 5 INCH
- ② MULTI-USE PATH
HOT-MIX ASPHALT SURFACE COURSE, IL-9.5, MIX "D", N50, 1 1/2"
HOT-MIX ASPHALT BINDER COURSE, IL- 19.0, N50, 2 1/2"
SUBBASE GRANULAR MATERIAL, TYPE B 6"
- ③ HOT-MIX ASPHALT PRIVATE ENTRANCE
HOT-MIX ASPHALT SURFACE COURSE, IL-9.5, MIX "D", N50, 2"
HOT-MIX ASPHALT BASE COURSE, 6"
SUBBASE GRANULAR MATERIAL, TYPE B 4"
- ④ CONCRETE COMMERCIAL ENTRANCE
PORTLAND CEMENT CONCRETE DRIVEWAY PAVEMENT, 8 INCH
SUBBASE GRANULAR MATERIAL, TYPE B 4"
- ⑤ HOT-MIX ASPHALT COMMERCIAL ENTRANCE
HOT-MIX ASPHALT SURFACE COURSE, IL-9.5, MIX "D", N50, 2"
HOT-MIX ASPHALT BASE COURSE, 8"
SUBBASE GRANULAR MATERIAL, TYPE B 4"
- ⑥ HOT-MIX ASPHALT FIELD ENTRANCE
HOT-MIX ASPHALT SURFACE COURSE, IL-9.5, MIX "D", N50, 2"
AGGREGATE BASE COURSE, TYPE B 8"

NOTES

- 1. FOR PROPOSED PAVEMENT MARKING AND SIGNAGE INFORMATION SEE PAVEMENT MARKING AND SIGNING PLAN SHEETS.
- 2. THE 6 INCH SIDE CURB ADJACENT TO SIDEWALK RAMPS SHALL BE INCLUDED IN THE MEASURED AREA FOR PAVEMENT FOR PORTLAND CEMENT CONCRETE SIDEWALK, 5 INCH. THE 6 INCH SIDE CURB SHALL BE IN ACCORDANCE WITH IDOT HIGHWAY STANDARDS 424001 AND 424006. FOR CURB RAMP DETAILS AND DETECTABLE WARNING, SEE ADA PLANS AND DETAIL SHEETS.
- 3. MEDIAN PEDESTRIAN CROSSINGS SHALL BE IN ACCORDANCE WITH DOT HIGHWAY STANDARD 424031.
- 4. DRIVEWAY GEOMETRICS AND DETAIL ARE IN ACCORDANCE WITH IDOT DISTRICT ONE STANDARD DETAILS BD400-01 AND BD400-02
- 5. WHEN THE P.C.C. SIDEWALK EXTENDS THROUGH THE DRIVEWAY, THE THICKNESS OF THE SIDEWALK IN THE DRIVEWAY AREA SHALL BE THE SAME AS THE DRIVEWAY THICKNESS. SIDEWALK WILL BE PAID FOR AS P.C.C. SIDEWALK 5".

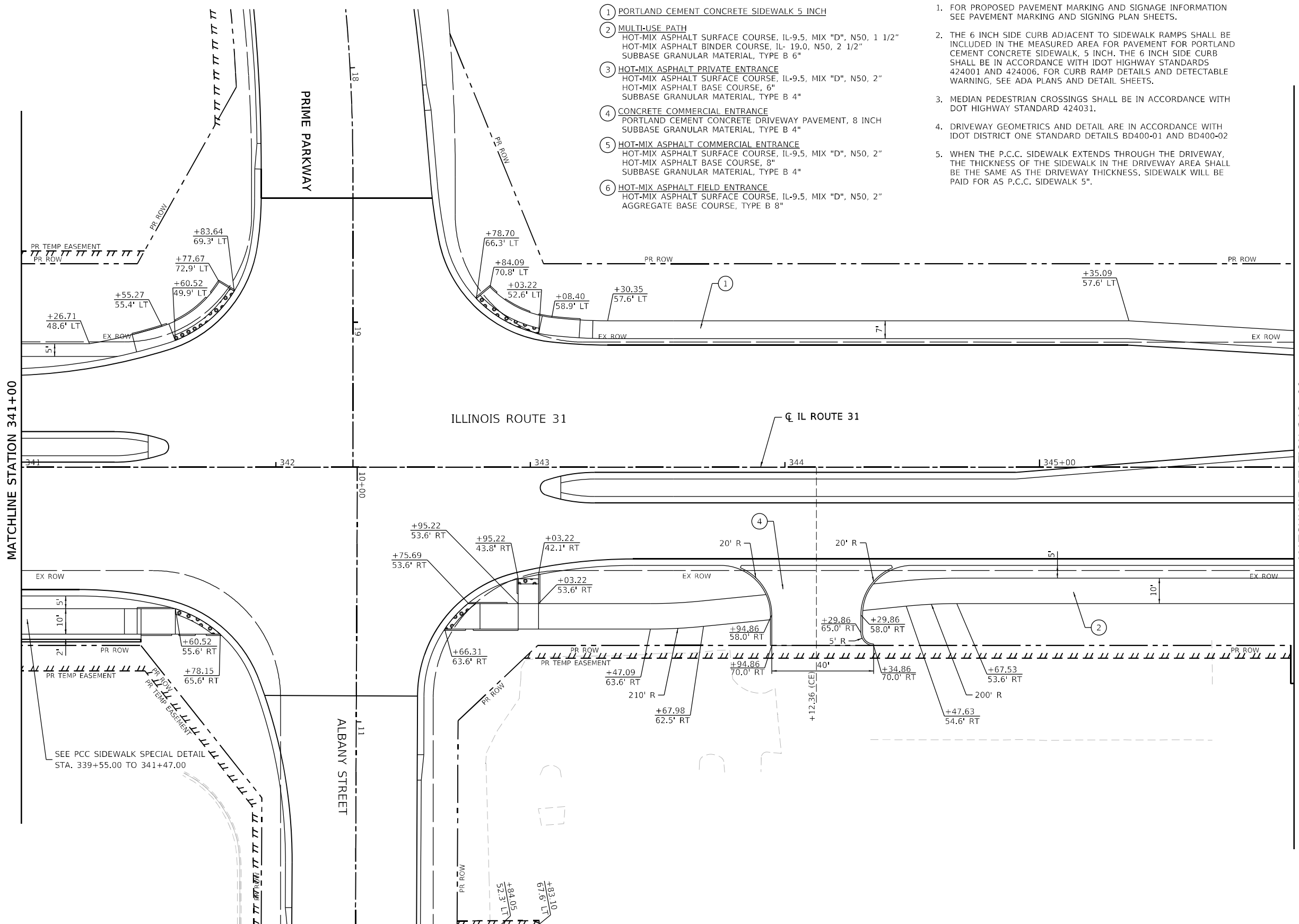

MATCHLINE STATION 341+00

MATCHLINE STATION 346+00

SEE PCC SIDEWALK SPECIAL DETAIL
STA. 339+55.00 TO 341+47.00

MODEL: D:\default...
FILE NAME: ...

USER NAME = BW001	DESIGNED - EJB	REVISED -
DRAWN - EJB	REVISED -	
PLOT SCALE = 40,0000' / in	CHECKED - KE	REVISED -
PLOT DATE = 1/23/2026	DATE - 1/9/2026	REVISED -

**STATE OF ILLINOIS
DEPARTMENT OF TRANSPORTATION**

SIDEWALK /MULTI-USE PATH /DRIVEWAY DETAILS		
ILLINOIS ROUTE 31		
SCALE: 1"=20'	SHEET 44 OF 58 SHEETS	STA. 341+00 TO STA. 346+00

F.A.P R.I.E.	SECTION	COUNTY	TOTAL SHEETS	SHEET NO.
336A	2025-2127-R,C,TS,SW	McHENRY	553	178
			CONTRACT NO.	80C85
ILLINOIS FED. AID PROJECT				

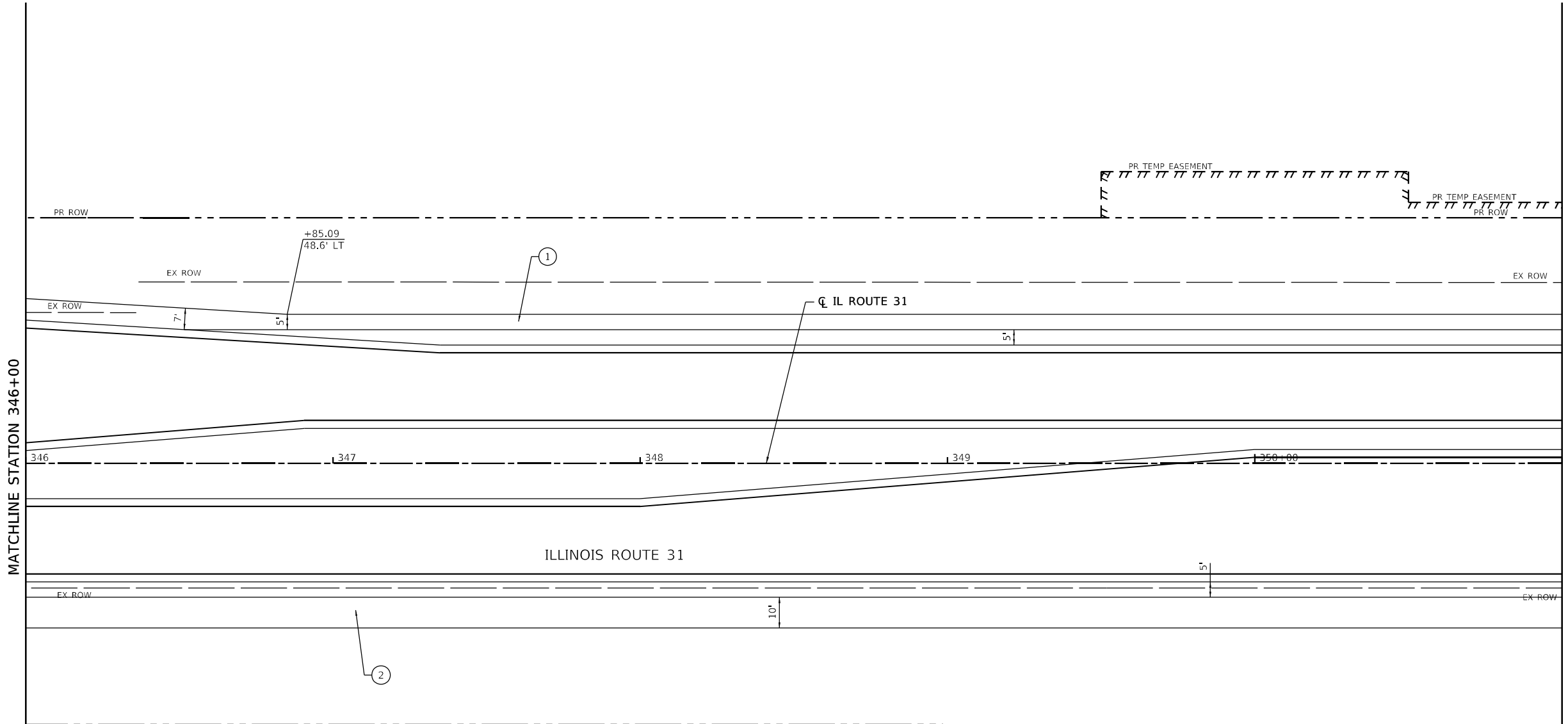

- SIDEWALK / MULTI-USE PATH / DRIVEWAY DETAILS LEGEND**
- ① PORTLAND CEMENT CONCRETE SIDEWALK 5 INCH
 - ② MULTI-USE PATH
HOT-MIX ASPHALT SURFACE COURSE, IL-9.5, MIX "D", N50, 1 1/2"
HOT-MIX ASPHALT BINDER COURSE, IL- 19.0, N50, 2 1/2"
SUBBASE GRANULAR MATERIAL, TYPE B 6"
 - ③ HOT-MIX ASPHALT PRIVATE ENTRANCE
HOT-MIX ASPHALT SURFACE COURSE, IL-9.5, MIX "D", N50, 2"
HOT-MIX ASPHALT BASE COURSE, 6"
SUBBASE GRANULAR MATERIAL, TYPE B 4"
 - ④ CONCRETE COMMERCIAL ENTRANCE
PORTLAND CEMENT CONCRETE DRIVEWAY PAVEMENT, 8 INCH
SUBBASE GRANULAR MATERIAL, TYPE B 4"
 - ⑤ HOT-MIX ASPHALT COMMERCIAL ENTRANCE
HOT-MIX ASPHALT SURFACE COURSE, IL-9.5, MIX "D", N50, 2"
HOT-MIX ASPHALT BASE COURSE, 8"
SUBBASE GRANULAR MATERIAL, TYPE B 4"
 - ⑥ HOT-MIX ASPHALT FIELD ENTRANCE
HOT-MIX ASPHALT SURFACE COURSE, IL-9.5, MIX "D", N50, 2"
AGGREGATE BASE COURSE, TYPE B 8"

- NOTES**
1. FOR PROPOSED PAVEMENT MARKING AND SIGNAGE INFORMATION SEE PAVEMENT MARKING AND SIGNING PLAN SHEETS.
 2. THE 6 INCH SIDE CURB ADJACENT TO SIDEWALK RAMPS SHALL BE INCLUDED IN THE MEASURED AREA FOR PAVEMENT FOR PORTLAND CEMENT CONCRETE SIDEWALK, 5 INCH. THE 6 INCH SIDE CURB SHALL BE IN ACCORDANCE WITH IDOT HIGHWAY STANDARDS 424001 AND 424006. FOR CURB RAMP DETAILS AND DETECTABLE WARNING, SEE ADA PLANS AND DETAIL SHEETS.
 3. MEDIAN PEDESTRIAN CROSSINGS SHALL BE IN ACCORDANCE WITH DOT HIGHWAY STANDARD 424031.
 4. DRIVEWAY GEOMETRICS AND DETAIL ARE IN ACCORDANCE WITH IDOT DISTRICT ONE STANDARD DETAILS BD400-01 AND BD400-02
 5. WHEN THE P.C.C. SIDEWALK EXTENDS THROUGH THE DRIVEWAY, THE THICKNESS OF THE SIDEWALK IN THE DRIVEWAY AREA SHALL BE THE SAME AS THE DRIVEWAY THICKNESS. SIDEWALK WILL BE PAID FOR AS P.C.C. SIDEWALK 5".

MODEL: D:\default
 FILE NAME: p:\pub\pat\lic\comp\job\50173\217\019\12_Drwy\12_3_CADD\DRY\DRY\DRY\PLAN\45.dwg
 USER: jfcooper
 PLOT DATE: 1/23/2026
 PLOT SCALE: 40.0000' / in
 DESIGNED - EJB
 DRAWN - EJB
 CHECKED - KE
 DATE - 1/9/2026
 REVISED -
 REVISED -
 REVISED -
 REVISED -



USER NAME = BW001	DESIGNED - EJB	REVISED -
	DRAWN - EJB	REVISED -
PLOT SCALE = 40.0000' / in	CHECKED - KE	REVISED -
PLOT DATE = 1/23/2026	DATE - 1/9/2026	REVISED -

STATE OF ILLINOIS
DEPARTMENT OF TRANSPORTATION

SIDEWALK /MULTI-USE PATH /DRIVEWAY DETAILS			
ILLINOIS ROUTE 31			
SCALE: 1"=20'	SHEET 45	OF 58 SHEETS	STA. 346+00 TO STA. 351+00

F.A.P. RTE.	SECTION	COUNTY	TOTAL SHEETS	SHEET NO.
336A	2025-2127-R,C,TS,SW	MCHEMRY	553	179
CONTRACT NO.			80C85	
ILLINOIS FED. AID PROJECT				

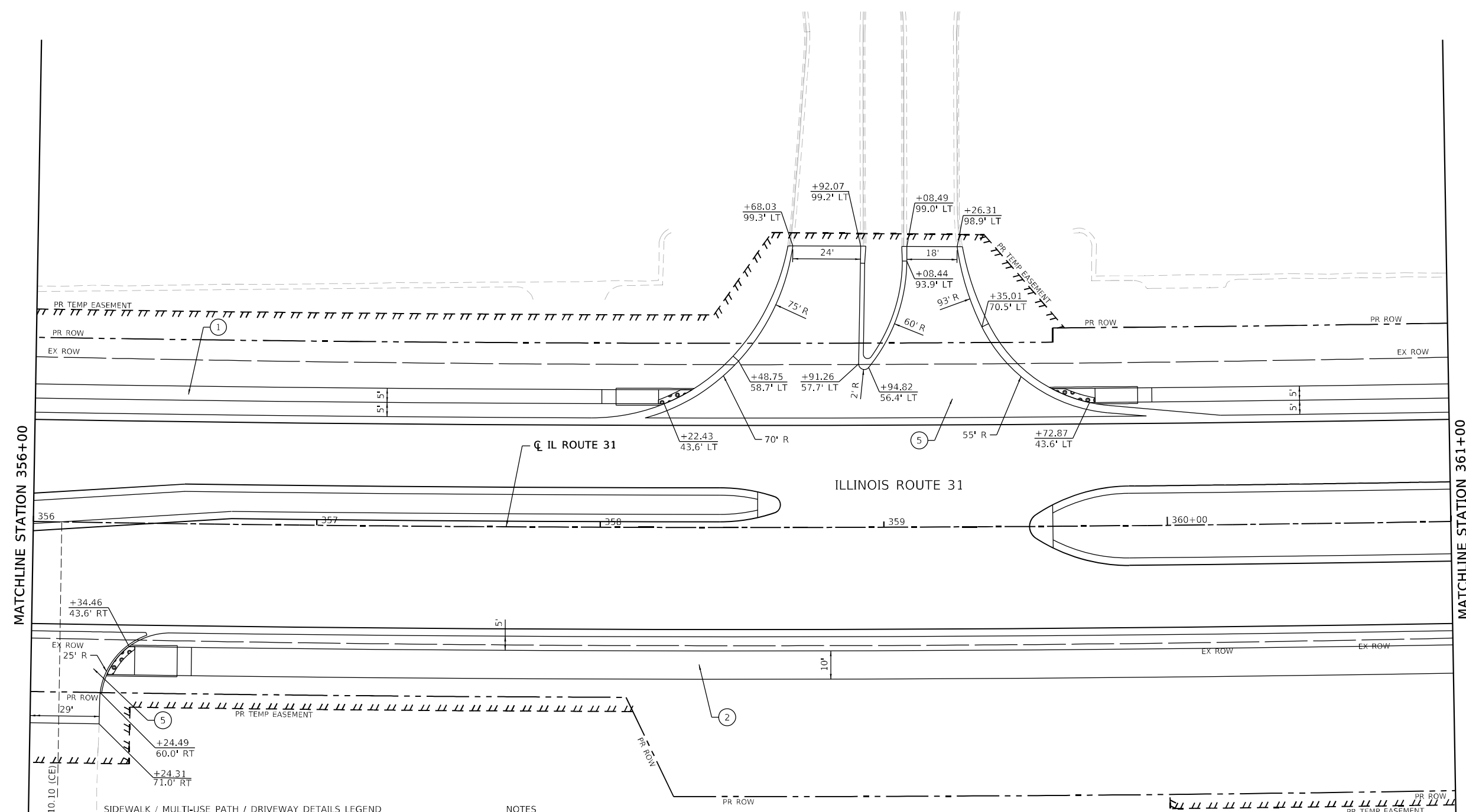
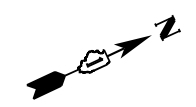

- ① PORTLAND CEMENT CONCRETE SIDEWALK 5 INCH
- ② MULTI-USE PATH
HOT-MIX ASPHALT SURFACE COURSE, IL-9.5, MIX "D", N50, 1 1/2"
HOT-MIX ASPHALT BINDER COURSE, IL- 19.0, N50, 2 1/2"
SUBBASE GRANULAR MATERIAL, TYPE B 6"
- ③ HOT-MIX ASPHALT PRIVATE ENTRANCE
HOT-MIX ASPHALT SURFACE COURSE, IL-9.5, MIX "D", N50, 2"
HOT-MIX ASPHALT BASE COURSE, 6"
SUBBASE GRANULAR MATERIAL, TYPE B 4"
- ④ CONCRETE COMMERCIAL ENTRANCE
PORTLAND CEMENT CONCRETE DRIVEWAY PAVEMENT, 8 INCH
SUBBASE GRANULAR MATERIAL, TYPE B 4"
- ⑤ HOT-MIX ASPHALT COMMERCIAL ENTRANCE
HOT-MIX ASPHALT SURFACE COURSE, IL-9.5, MIX "D", N50, 2"
HOT-MIX ASPHALT BASE COURSE, 8"
SUBBASE GRANULAR MATERIAL, TYPE B 4"
- ⑥ HOT-MIX ASPHALT FIELD ENTRANCE
HOT-MIX ASPHALT SURFACE COURSE, IL-9.5, MIX "D", N50, 2"
AGGREGATE BASE COURSE, TYPE B 8"

NOTES

1. FOR PROPOSED PAVEMENT MARKING AND SIGNAGE INFORMATION SEE PAVEMENT MARKING AND SIGNING PLAN SHEETS.
2. THE 6 INCH SIDE CURB ADJACENT TO SIDEWALK RAMP SHALL BE INCLUDED IN THE MEASURED AREA FOR PAVEMENT FOR PORTLAND CEMENT CONCRETE SIDEWALK, 5 INCH. THE 6 INCH SIDE CURB SHALL BE IN ACCORDANCE WITH IDOT HIGHWAY STANDARDS 424001 AND 424006. FOR CURB RAMP DETAILS AND DETECTABLE WARNING, SEE ADA PLANS AND DETAIL SHEETS.
3. MEDIAN PEDESTRIAN CROSSINGS SHALL BE IN ACCORDANCE WITH DOT HIGHWAY STANDARD 424031.
4. DRIVEWAY GEOMETRICS AND DETAIL ARE IN ACCORDANCE WITH IDOT DISTRICT ONE STANDARD DETAILS BD400-01 AND BD400-02
5. WHEN THE P.C.C. SIDEWALK EXTENDS THROUGH THE DRIVEWAY, THE THICKNESS OF THE SIDEWALK IN THE DRIVEWAY AREA SHALL BE THE SAME AS THE DRIVEWAY THICKNESS. SIDEWALK WILL BE PAID FOR AS P.C.C. SIDEWALK 5".

MODEL: Default
 FILE NAME: p:\projects\336A\336A-2127-R,C,TS,SW\336A-2127-R,C,TS,SW\336A-2127-R,C,TS,SW\336A-2127-R,C,TS,SW\336A-2127-R,C,TS,SW\336A-2127-R,C,TS,SW.dwg



USER NAME = BW001	DESIGNED - EJB	REVISED -
	DRAWN - EJB	REVISED -
PLOT SCALE = 40,0000' / in.	CHECKED - KE	REVISED -
PLOT DATE = 1/23/2026	DATE - 1/9/2026	REVISED -

**STATE OF ILLINOIS
DEPARTMENT OF TRANSPORTATION**

SIDEWALK / MULTI-USE PATH / DRIVEWAY DETAILS			
ILLINOIS ROUTE 31			
SCALE: 1"=20'	SHEET 47	OF 58 SHEETS	STA. 356+00 TO STA. 361+00

F.A.P. RTE.	SECTION	COUNTY	TOTAL SHEETS	SHEET NO.
336A	2025-2127-R,C,TS,SW	McHENRY	553	181
			CONTRACT NO. 80C85	
ILLINOIS FED. AID PROJECT				



SIDEWALK / MULTI-USE PATH / DRIVEWAY DETAILS LEGEND

- ① PORTLAND CEMENT CONCRETE SIDEWALK 5 INCH
- ② MULTI-USE PATH
HOT-MIX ASPHALT SURFACE COURSE, IL-9.5, MIX "D", N50, 1 1/2"
HOT-MIX ASPHALT BINDER COURSE, IL- 19.0, N50, 2 1/2"
SUBBASE GRANULAR MATERIAL, TYPE B 6"
- ③ HOT-MIX ASPHALT PRIVATE ENTRANCE
HOT-MIX ASPHALT SURFACE COURSE, IL-9.5, MIX "D", N50, 2"
HOT-MIX ASPHALT BASE COURSE, 6"
SUBBASE GRANULAR MATERIAL, TYPE B 4"
- ④ CONCRETE COMMERCIAL ENTRANCE
PORTLAND CEMENT CONCRETE DRIVEWAY PAVEMENT, 8 INCH
SUBBASE GRANULAR MATERIAL, TYPE B 4"
- ⑤ HOT-MIX ASPHALT COMMERCIAL ENTRANCE
HOT-MIX ASPHALT SURFACE COURSE, IL-9.5, MIX "D", N50, 2"
HOT-MIX ASPHALT BASE COURSE, 8"
SUBBASE GRANULAR MATERIAL, TYPE B 4"
- ⑥ HOT-MIX ASPHALT FIELD ENTRANCE
HOT-MIX ASPHALT SURFACE COURSE, IL-9.5, MIX "D", N50, 2"
AGGREGATE BASE COURSE, TYPE B 8"

NOTES

1. FOR PROPOSED PAVEMENT MARKING AND SIGNAGE INFORMATION SEE PAVEMENT MARKING AND SIGNING PLAN SHEETS.
2. THE 6 INCH SIDE CURB ADJACENT TO SIDEWALK RAMP SHALL BE INCLUDED IN THE MEASURED AREA FOR PAVEMENT FOR PORTLAND CEMENT CONCRETE SIDEWALK, 5 INCH. THE 6 INCH SIDE CURB SHALL BE IN ACCORDANCE WITH IDOT HIGHWAY STANDARDS 424001 AND 424006. FOR CURB RAMP DETAILS AND DETECTABLE WARNING, SEE ADA PLANS AND DETAIL SHEETS.
3. MEDIAN PEDESTRIAN CROSSINGS SHALL BE IN ACCORDANCE WITH DOT HIGHWAY STANDARD 424031.
4. DRIVEWAY GEOMETRICS AND DETAIL ARE IN ACCORDANCE WITH IDOT DISTRICT ONE STANDARD DETAILS BD400-01 AND BD400-02
5. WHEN THE P.C.C. SIDEWALK EXTENDS THROUGH THE DRIVEWAY, THE THICKNESS OF THE SIDEWALK IN THE DRIVEWAY AREA SHALL BE THE SAME AS THE DRIVEWAY THICKNESS. SIDEWALK WILL BE PAID FOR AS P.C.C. SIDEWALK 5".

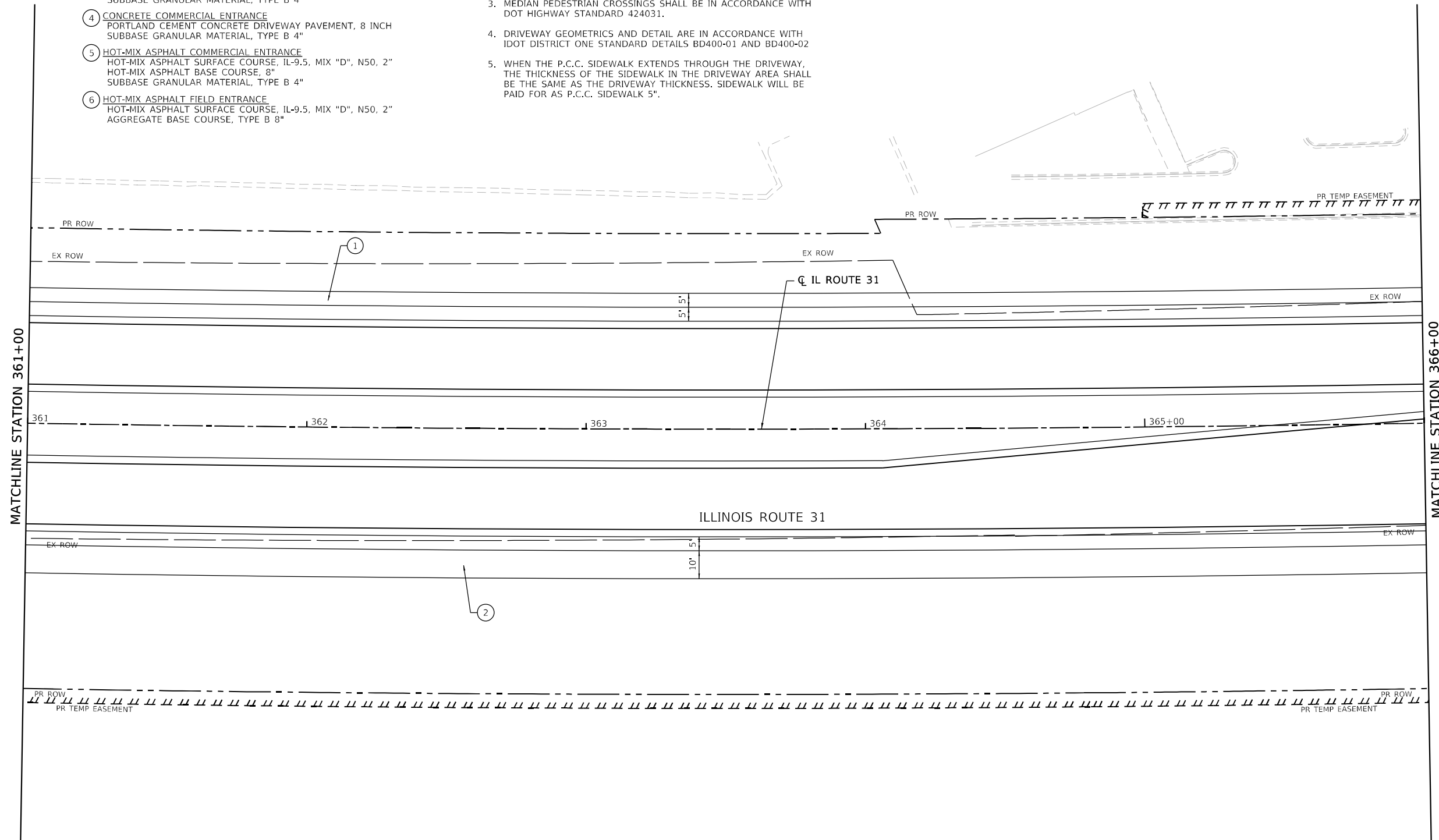

MODEL: D:\default
 FILE NAME: p:\projects\illinois\3366\3366A\3366A_SHT_SIDEWALK_PATH_DRIVEWAY_PLAN_48.dwg
 USER: jrb
 PLOT SCALE: 40.0000' / in.
 PLOT DATE: 1/23/2026



USER NAME = BW001	DESIGNED - EJB	REVISED -
	DRAWN - EJB	REVISED -
PLOT SCALE = 40.0000' / in.	CHECKED - KE	REVISED -
PLOT DATE = 1/23/2026	DATE - 1/9/2026	REVISED -

**STATE OF ILLINOIS
DEPARTMENT OF TRANSPORTATION**

**SIDEWALK /MULTI-USE PATH /DRIVEWAY DETAILS
ILLINOIS ROUTE 31**

SCALE: 1"=20' SHEET 48 OF 58 SHEETS STA. 361+00 TO STA. 366+00

F.A.P R.T.E.	SECTION	COUNTY	TOTAL SHEETS	SHEET NO.
336A	2025-2127-R,C,TS,SW	McHENRY	553	182
CONTRACT NO. 80C85				
ILLINOIS		FED. AID PROJECT		



MATCHLINE STATION 371+00

MATCHLINE STATION 377+00

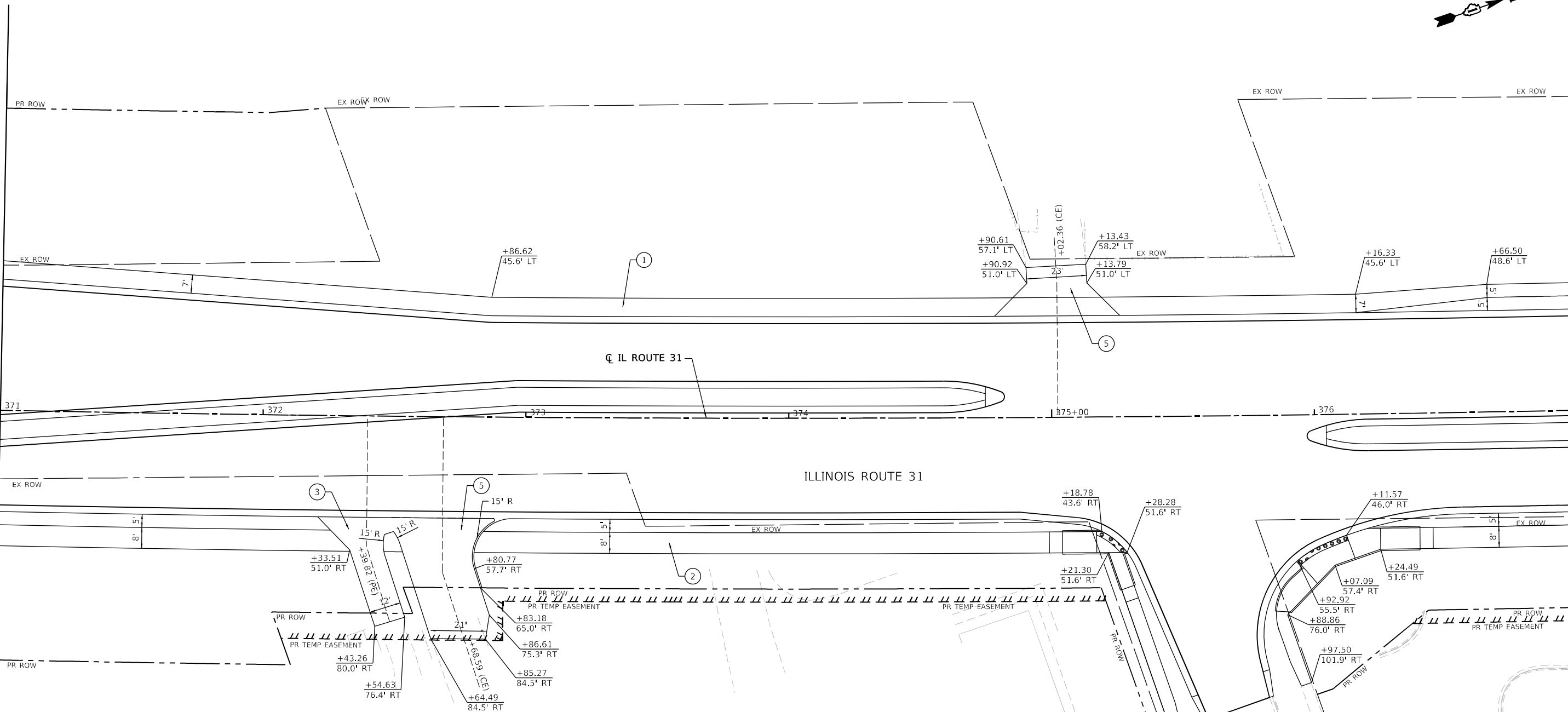

SIDEWALK / MULTI-USE PATH / DRIVEWAY DETAILS LEGEND

- ① PORTLAND CEMENT CONCRETE SIDEWALK 5 INCH
- ② MULTI-USE PATH
HOT-MIX ASPHALT SURFACE COURSE, IL-9.5, MIX "D", N50, 1 1/2"
HOT-MIX ASPHALT BINDER COURSE, IL- 19.0, N50, 2 1/2"
SUBBASE GRANULAR MATERIAL, TYPE B 6"
- ③ HOT-MIX ASPHALT PRIVATE ENTRANCE
HOT-MIX ASPHALT SURFACE COURSE, IL-9.5, MIX "D", N50, 2"
HOT-MIX ASPHALT BASE COURSE, 6"
SUBBASE GRANULAR MATERIAL, TYPE B 4"
- ④ CONCRETE COMMERCIAL ENTRANCE
PORTLAND CEMENT CONCRETE DRIVEWAY PAVEMENT, 8 INCH
SUBBASE GRANULAR MATERIAL, TYPE B 4"
- ⑤ HOT-MIX ASPHALT COMMERCIAL ENTRANCE
HOT-MIX ASPHALT SURFACE COURSE, IL-9.5, MIX "D", N50, 2"
HOT-MIX ASPHALT BASE COURSE, 8"
SUBBASE GRANULAR MATERIAL, TYPE B 4"
- ⑥ HOT-MIX ASPHALT FIELD ENTRANCE
HOT-MIX ASPHALT SURFACE COURSE, IL-9.5, MIX "D", N50, 2"
AGGREGATE BASE COURSE, TYPE B 8"

NOTES

1. FOR PROPOSED PAVEMENT MARKING AND SIGNAGE INFORMATION SEE PAVEMENT MARKING AND SIGNING PLAN SHEETS.
2. THE 6 INCH SIDE CURB ADJACENT TO SIDEWALK RAMPS SHALL BE INCLUDED IN THE MEASURED AREA FOR PAVEMENT FOR PORTLAND CEMENT CONCRETE SIDEWALK, 5 INCH. THE 6 INCH SIDE CURB SHALL BE IN ACCORDANCE WITH IDOT HIGHWAY STANDARDS 424001 AND 424006. FOR CURB RAMP DETAILS AND DETECTABLE WARNING, SEE ADA PLANS AND DETAIL SHEETS.
3. MEDIAN PEDESTRIAN CROSSINGS SHALL BE IN ACCORDANCE WITH DOT HIGHWAY STANDARD 424031.
4. DRIVEWAY GEOMETRICS AND DETAIL ARE IN ACCORDANCE WITH IDOT DISTRICT ONE STANDARD DETAILS BD400-01 AND BD400-02
5. WHEN THE P.C.C. SIDEWALK EXTENDS THROUGH THE DRIVEWAY, THE THICKNESS OF THE SIDEWALK IN THE DRIVEWAY AREA SHALL BE THE SAME AS THE DRIVEWAY THICKNESS. SIDEWALK WILL BE PAID FOR AS P.C.C. SIDEWALK 5".

MODEL: D:\default... FILE NAME: ... PATRICK COMPANY



USER NAME = BW001	DESIGNED - EJB	REVISED -
DRAWN - EJB	REVISED -	
PLOT SCALE = 40,0000' / in.	CHECKED - KE	REVISED -
PLOT DATE = 1/23/2026	DATE - 1/9/2026	REVISED -

**STATE OF ILLINOIS
DEPARTMENT OF TRANSPORTATION**

SIDEWALK / MULTI-USE PATH / DRIVEWAY DETAILS			
ILLINOIS ROUTE 31			
SCALE: 1"=20'	SHEET 50	OF 58 SHEETS	STA. 371+00 TO STA. 377+00

F.A.P. RTE.	SECTION	COUNTY	TOTAL SHEETS	SHEET NO.
336A	2025-2127-R,C,TS,SW	McHENRY	553	184
CONTRACT NO. 80C85			ILLINOIS FED. AID PROJECT	

SIDEWALK / MULTI-USE PATH / DRIVEWAY DETAILS LEGEND

- ① PORTLAND CEMENT CONCRETE SIDEWALK 5 INCH
- ② MULTI-USE PATH
HOT-MIX ASPHALT SURFACE COURSE, IL-9.5, MIX "D", N50, 1 1/2"
HOT-MIX ASPHALT BINDER COURSE, IL- 19.0, N50, 2 1/2"
SUBBASE GRANULAR MATERIAL, TYPE B 6"
- ③ HOT-MIX ASPHALT PRIVATE ENTRANCE
HOT-MIX ASPHALT SURFACE COURSE, IL-9.5, MIX "D", N50, 2"
HOT-MIX ASPHALT BASE COURSE, 6"
SUBBASE GRANULAR MATERIAL, TYPE B 4"
- ④ CONCRETE COMMERCIAL ENTRANCE
PORTLAND CEMENT CONCRETE DRIVEWAY PAVEMENT, 8 INCH
SUBBASE GRANULAR MATERIAL, TYPE B 4"
- ⑤ HOT-MIX ASPHALT COMMERCIAL ENTRANCE
HOT-MIX ASPHALT SURFACE COURSE, IL-9.5, MIX "D", N50, 2"
HOT-MIX ASPHALT BASE COURSE, 8"
SUBBASE GRANULAR MATERIAL, TYPE B 4"
- ⑥ HOT-MIX ASPHALT FIELD ENTRANCE
HOT-MIX ASPHALT SURFACE COURSE, IL-9.5, MIX "D", N50, 2"
AGGREGATE BASE COURSE, TYPE B 8"

NOTES

- 1. FOR PROPOSED PAVEMENT MARKING AND SIGNAGE INFORMATION SEE PAVEMENT MARKING AND SIGNING PLAN SHEETS.
- 2. THE 6 INCH SIDE CURB ADJACENT TO SIDEWALK RAMPS SHALL BE INCLUDED IN THE MEASURED AREA FOR PAVEMENT FOR PORTLAND CEMENT CONCRETE SIDEWALK, 5 INCH. THE 6 INCH SIDE CURB SHALL BE IN ACCORDANCE WITH IDOT HIGHWAY STANDARDS 424001 AND 424006. FOR CURB RAMP DETAILS AND DETECTABLE WARNING, SEE ADA PLANS AND DETAIL SHEETS.
- 3. MEDIAN PEDESTRIAN CROSSINGS SHALL BE IN ACCORDANCE WITH DOT HIGHWAY STANDARD 424031.
- 4. DRIVEWAY GEOMETRICS AND DETAIL ARE IN ACCORDANCE WITH IDOT DISTRICT ONE STANDARD DETAILS BD400-01 AND BD400-02
- 5. WHEN THE P.C.C. SIDEWALK EXTENDS THROUGH THE DRIVEWAY, THE THICKNESS OF THE SIDEWALK IN THE DRIVEWAY AREA SHALL BE THE SAME AS THE DRIVEWAY THICKNESS. SIDEWALK WILL BE PAID FOR AS P.C.C. SIDEWALK 5".

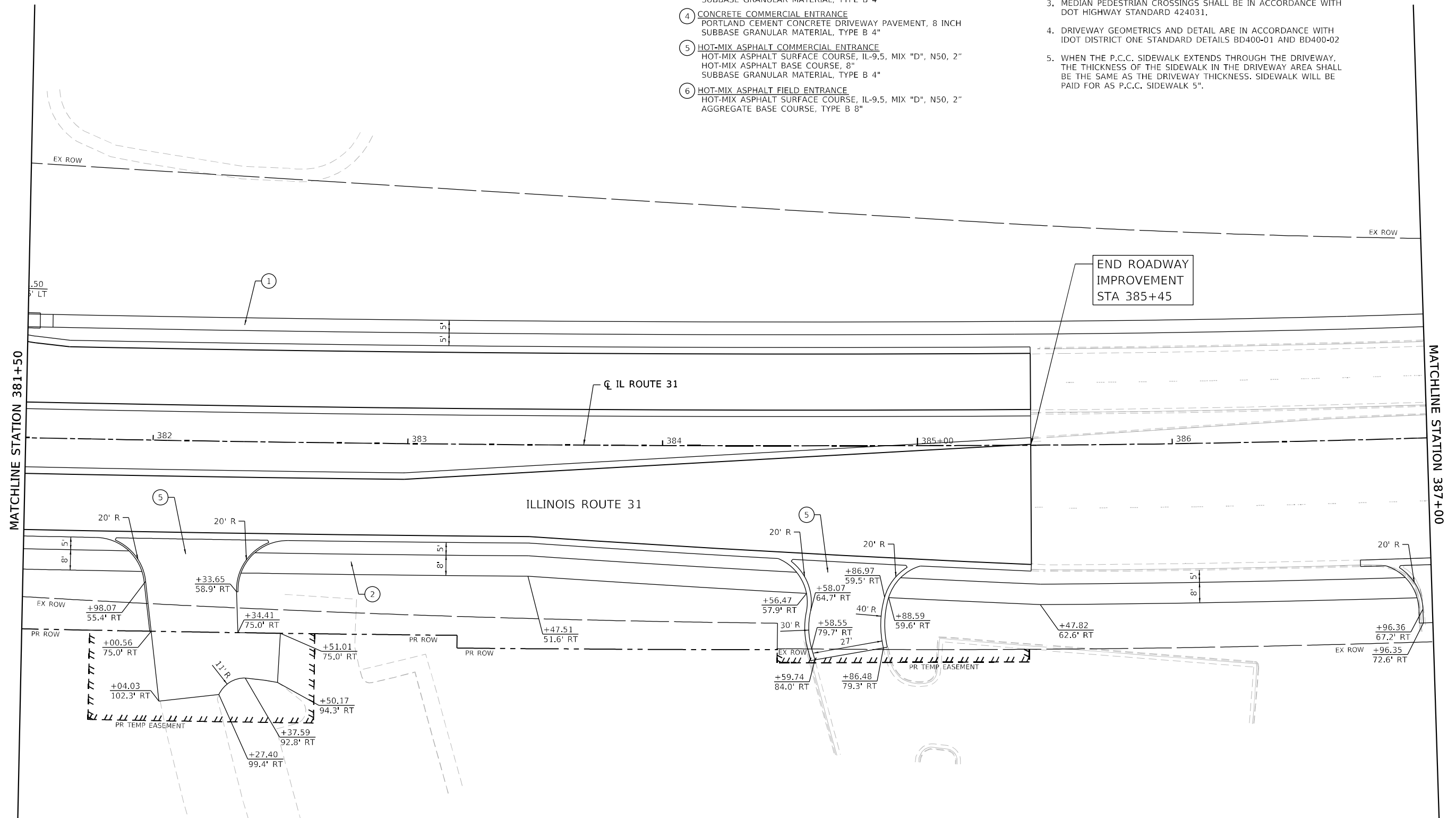

STATE OF ILLINOIS
DEPARTMENT OF TRANSPORTATION

SIDEWALK /MULTI-USE PATH /DRIVEWAY DETAILS
ILLINOIS ROUTE 31
SCALE: 1"=20' SHEET 52 OF 58 SHEETS STA. 381+50 TO STA. 387+00

F.A.P. RTE.	SECTION	COUNTY	TOTAL SHEETS	SHEET NO.
336A	2025-2127-R,C,TS,SW	McHENRY	553	186
CONTRACT NO. 80C85				
ILLINOIS FED. AID PROJECT				

USER NAME = BW001	DESIGNED - EJB	REVISED -
PLLOT SCALE = 40,0000' / in.	DRAWN - EJB	REVISED -
PLLOT DATE = 1/23/2026	CHECKED - KE	REVISED -
	DATE - 1/9/2026	REVISED -

MODEL: D:\default
FILE NAME: p:\proj\illinois\project\plan\illinois\336A\2025-2127-R,C,TS,SW\336A-2127-R,C,TS,SW-SIDWALK-DRIVEWAY-PLAN-52.dwg



BULL VALLEY ROAD



BULL VALLEY ROAD

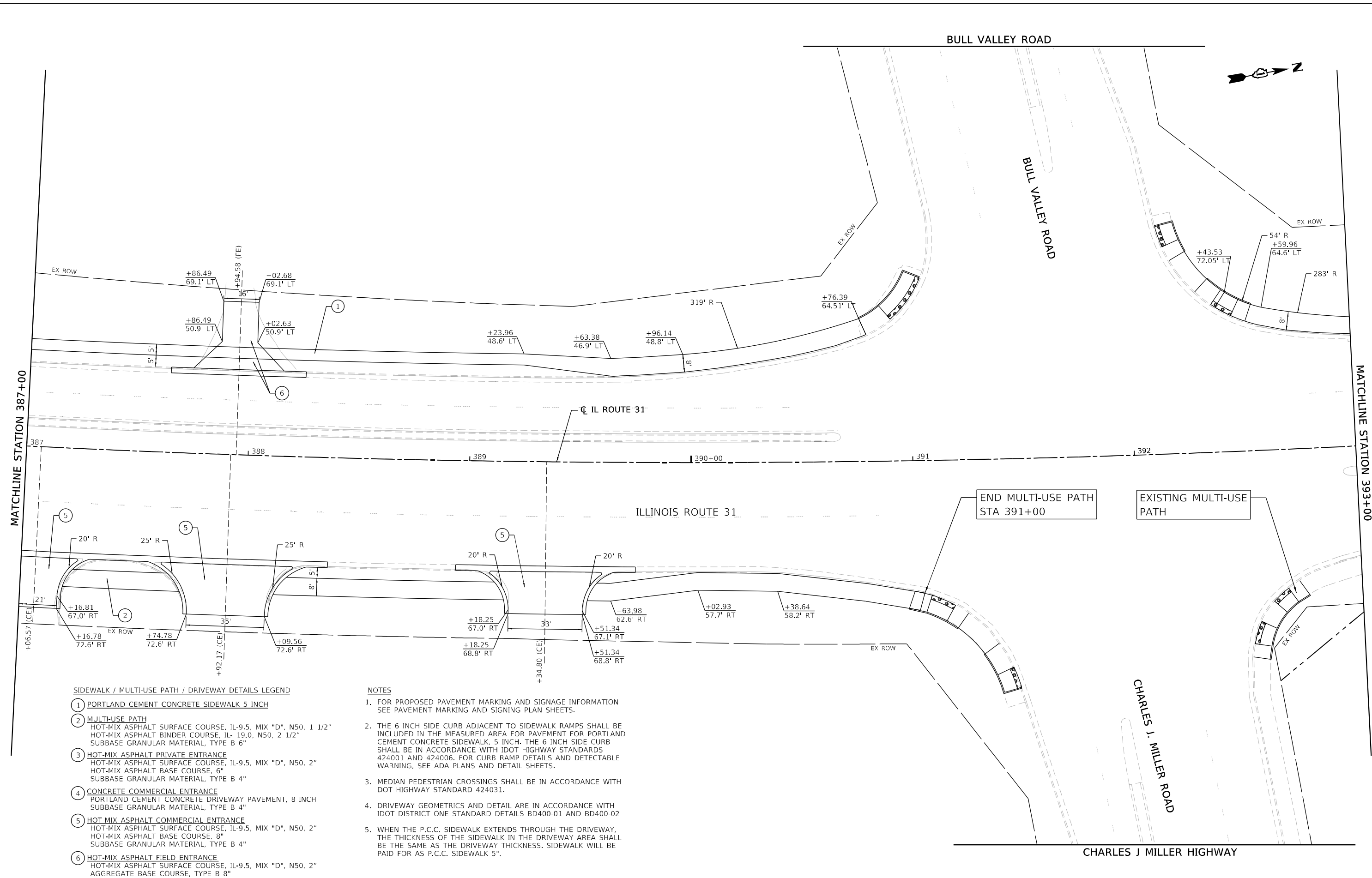

MATCHLINE STATION 387+00

MATCHLINE STATION 393+00

END MULTI-USE PATH
STA 391+00

EXISTING MULTI-USE
PATH

SIDEWALK / MULTI-USE PATH / DRIVEWAY DETAILS LEGEND

- ① PORTLAND CEMENT CONCRETE SIDEWALK 5 INCH
- ② MULTI-USE PATH
HOT-MIX ASPHALT SURFACE COURSE, IL-9.5, MIX "D", N50, 1 1/2"
HOT-MIX ASPHALT BINDER COURSE, IL- 19.0, N50, 2 1/2"
SUBBASE GRANULAR MATERIAL, TYPE B 6"
- ③ HOT-MIX ASPHALT PRIVATE ENTRANCE
HOT-MIX ASPHALT SURFACE COURSE, IL-9.5, MIX "D", N50, 2"
HOT-MIX ASPHALT BASE COURSE, 6"
SUBBASE GRANULAR MATERIAL, TYPE B 4"
- ④ CONCRETE COMMERCIAL ENTRANCE
PORTLAND CEMENT CONCRETE DRIVEWAY PAVEMENT, 8 INCH
SUBBASE GRANULAR MATERIAL, TYPE B 4"
- ⑤ HOT-MIX ASPHALT COMMERCIAL ENTRANCE
HOT-MIX ASPHALT SURFACE COURSE, IL-9.5, MIX "D", N50, 2"
HOT-MIX ASPHALT BASE COURSE, 8"
SUBBASE GRANULAR MATERIAL, TYPE B 4"
- ⑥ HOT-MIX ASPHALT FIELD ENTRANCE
HOT-MIX ASPHALT SURFACE COURSE, IL-9.5, MIX "D", N50, 2"
AGGREGATE BASE COURSE, TYPE B 8"

NOTES

1. FOR PROPOSED PAVEMENT MARKING AND SIGNAGE INFORMATION SEE PAVEMENT MARKING AND SIGNING PLAN SHEETS.
2. THE 6 INCH SIDE CURB ADJACENT TO SIDEWALK RAMPS SHALL BE INCLUDED IN THE MEASURED AREA FOR PAVEMENT FOR PORTLAND CEMENT CONCRETE SIDEWALK, 5 INCH. THE 6 INCH SIDE CURB SHALL BE IN ACCORDANCE WITH IDOT HIGHWAY STANDARDS 424001 AND 424006. FOR CURB RAMP DETAILS AND DETECTABLE WARNING, SEE ADA PLANS AND DETAIL SHEETS.
3. MEDIAN PEDESTRIAN CROSSINGS SHALL BE IN ACCORDANCE WITH DOT HIGHWAY STANDARD 424031.
4. DRIVEWAY GEOMETRICS AND DETAIL ARE IN ACCORDANCE WITH IDOT DISTRICT ONE STANDARD DETAILS BD400-01 AND BD400-02
5. WHEN THE P.C.C. SIDEWALK EXTENDS THROUGH THE DRIVEWAY, THE THICKNESS OF THE SIDEWALK IN THE DRIVEWAY AREA SHALL BE THE SAME AS THE DRIVEWAY THICKNESS. SIDEWALK WILL BE PAID FOR AS P.C.C. SIDEWALK 5".

MODEL: D:\default... PATRICK... FILE NAME: ...



USER NAME = BW001	DESIGNED - EJB	REVISED -
DRAWN - EJB	REVISED -	
PLOT SCALE = 40,0000' / in	CHECKED - KE	REVISED -
PLOT DATE = 1/23/2026	DATE - 1/9/2026	REVISED -

**STATE OF ILLINOIS
DEPARTMENT OF TRANSPORTATION**

SIDEWALK /MULTI-USE PATH /DRIVEWAY DETAILS			
ILLINOIS ROUTE 31			
SCALE: 1"=20'	SHEET 53 OF 58 SHEETS	STA. 387+00 TO STA. 393+00	

F.A.P. RTE. 336A	SECTION 2025-2127-R,C,TS,SW	COUNTY McHENRY	TOTAL SHEETS 553	SHEET NO. 187
CONTRACT NO. 80C85			ILLINOIS FED. AID PROJECT	

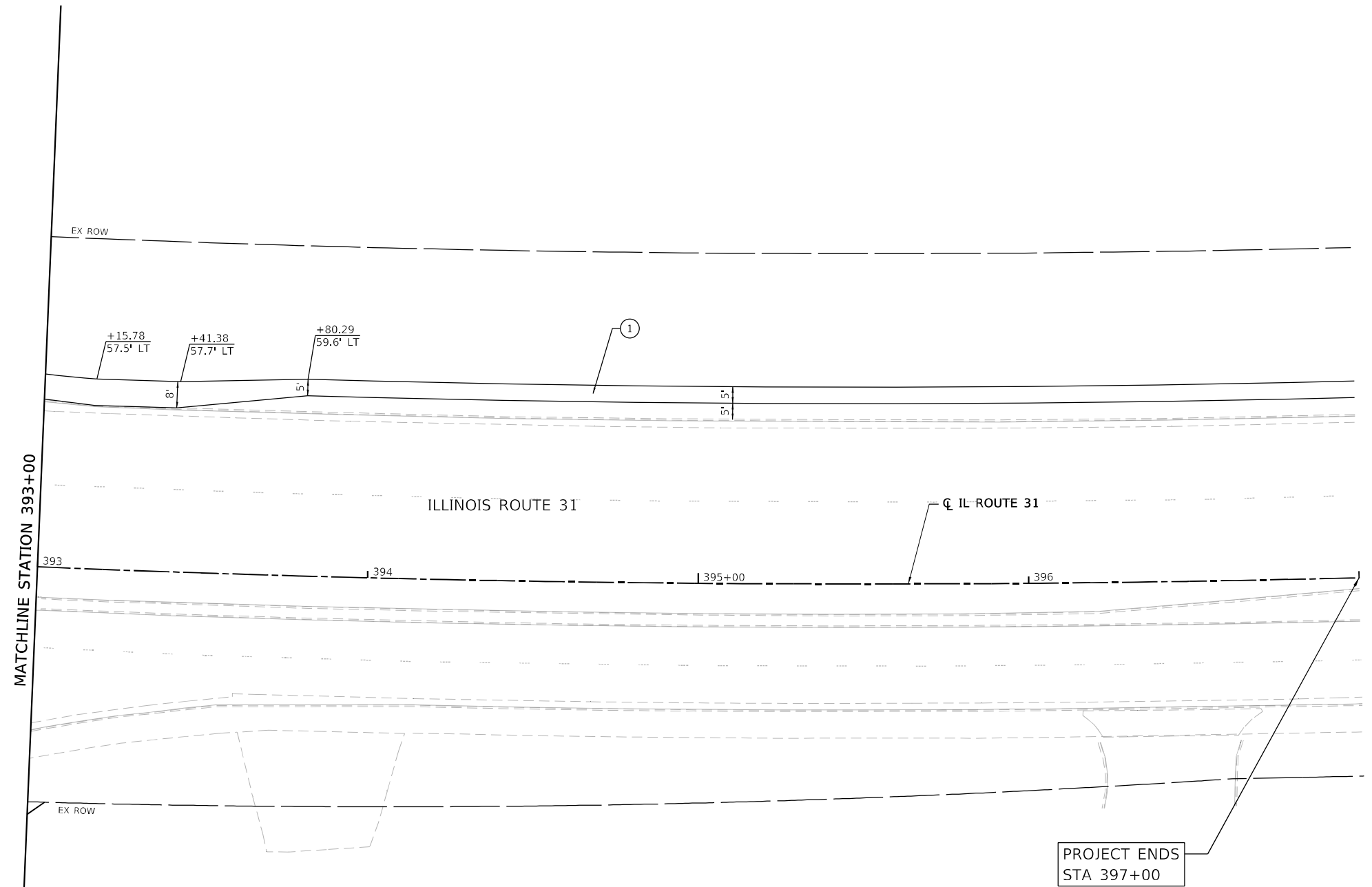

NOTES

1. FOR PROPOSED PAVEMENT MARKING AND SIGNAGE INFORMATION SEE PAVEMENT MARKING AND SIGNING PLAN SHEETS.
2. THE 6 INCH SIDE CURB ADJACENT TO SIDEWALK RAMP SHALL BE INCLUDED IN THE MEASURED AREA FOR PAVEMENT FOR PORTLAND CEMENT CONCRETE SIDEWALK, 5 INCH. THE 6 INCH SIDE CURB SHALL BE IN ACCORDANCE WITH IDOT HIGHWAY STANDARDS 424001 AND 424006. FOR CURB RAMP DETAILS AND DETECTABLE WARNING, SEE ADA PLANS AND DETAIL SHEETS.
3. MEDIAN PEDESTRIAN CROSSINGS SHALL BE IN ACCORDANCE WITH DOT HIGHWAY STANDARD 424031.
4. DRIVEWAY GEOMETRICS AND DETAIL ARE IN ACCORDANCE WITH IDOT DISTRICT ONE STANDARD DETAILS BD400-01 AND BD400-02
5. WHEN THE P.C.C. SIDEWALK EXTENDS THROUGH THE DRIVEWAY, THE THICKNESS OF THE SIDEWALK IN THE DRIVEWAY AREA SHALL BE THE SAME AS THE DRIVEWAY THICKNESS. SIDEWALK WILL BE PAID FOR AS P.C.C. SIDEWALK 5".

SIDEWALK / MULTI-USE PATH / DRIVEWAY DETAILS LEGEND

- 1 PORTLAND CEMENT CONCRETE SIDEWALK 5 INCH
- 2 MULTI-USE PATH
HOT-MIX ASPHALT SURFACE COURSE, IL-9.5, MIX "D", N50, 1 1/2"
HOT-MIX ASPHALT BINDER COURSE, IL- 19.0, N50, 2 1/2"
SUBBASE GRANULAR MATERIAL, TYPE B 6"
- 3 HOT-MIX ASPHALT PRIVATE ENTRANCE
HOT-MIX ASPHALT SURFACE COURSE, IL-9.5, MIX "D", N50, 2"
HOT-MIX ASPHALT BASE COURSE, 6"
SUBBASE GRANULAR MATERIAL, TYPE B 4"
- 4 CONCRETE COMMERCIAL ENTRANCE
PORTLAND CEMENT CONCRETE DRIVEWAY PAVEMENT, 8 INCH
SUBBASE GRANULAR MATERIAL, TYPE B 4"
- 5 HOT-MIX ASPHALT COMMERCIAL ENTRANCE
HOT-MIX ASPHALT SURFACE COURSE, IL-9.5, MIX "D", N50, 2"
HOT-MIX ASPHALT BASE COURSE, 8"
SUBBASE GRANULAR MATERIAL, TYPE B 4"
- 6 HOT-MIX ASPHALT FIELD ENTRANCE
HOT-MIX ASPHALT SURFACE COURSE, IL-9.5, MIX "D", N50, 2"
AGGREGATE BASE COURSE, TYPE B 8"

MODEL: Default
 FILE NAME: p:\projects\336A\336A-R-C-TS-SW\336A-R-C-TS-SW-PLAN-5.dwg
 USER: jk
 PLOT SCALE: 40,0000' / in.
 PLOT DATE: 1/23/2026



USER NAME = BW001	DESIGNED - EJB	REVISED -
	DRAWN - EJB	REVISED -
PLOT SCALE = 40,0000' / in.	CHECKED - KE	REVISED -
PLOT DATE = 1/23/2026	DATE - 1/9/2026	REVISED -

**STATE OF ILLINOIS
DEPARTMENT OF TRANSPORTATION**

SIDEWALK /MULTI-USE PATH /DRIVEWAY DETAILS			
ILLINOIS ROUTE 31			
SCALE: 1"=20'	SHEET 54	OF 58 SHEETS	STA. 393+00 TO STA. 397+00

F.A.P R.T.E.	SECTION	COUNTY	TOTAL SHEETS	SHEET NO.
336A	2025-2127-R,C,TS,SW	McHENRY	553	188
CONTRACT NO. 80C85			ILLINOIS FED. AID PROJECT	

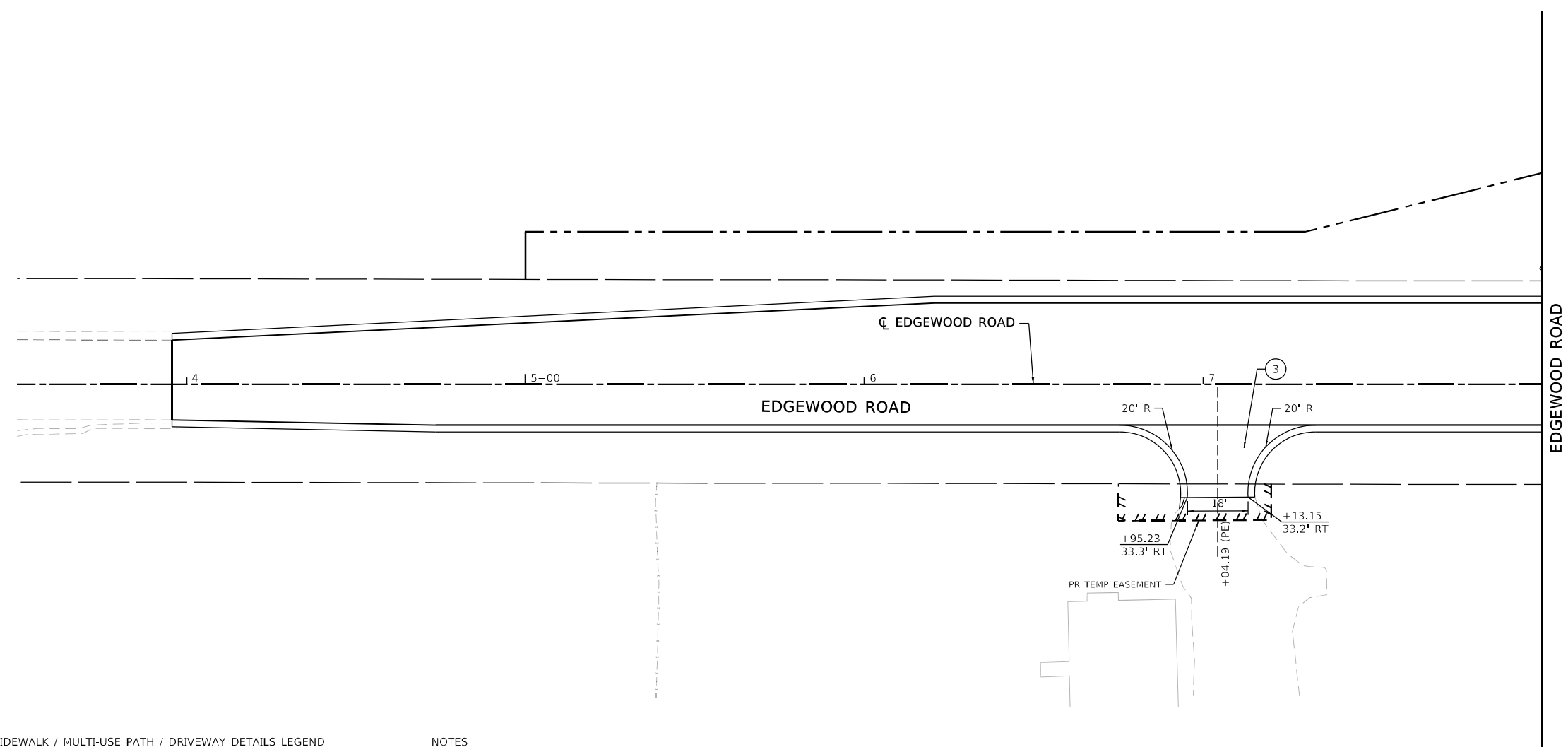

SIDEWALK / MULTI-USE PATH / DRIVEWAY DETAILS LEGEND

- ① PORTLAND CEMENT CONCRETE SIDEWALK 5 INCH
- ② MULTI-USE PATH
HOT-MIX ASPHALT SURFACE COURSE, IL-9.5, MIX "D", N50, 1 1/2"
HOT-MIX ASPHALT BINDER COURSE, IL-19.0, N50, 2 1/2"
SUBBASE GRANULAR MATERIAL, TYPE B 6"
- ③ HOT-MIX ASPHALT PRIVATE ENTRANCE
HOT-MIX ASPHALT SURFACE COURSE, IL-9.5, MIX "D", N50, 2"
HOT-MIX ASPHALT BASE COURSE, 6"
SUBBASE GRANULAR MATERIAL, TYPE B 4"
- ④ CONCRETE COMMERCIAL ENTRANCE
PORTLAND CEMENT CONCRETE DRIVEWAY PAVEMENT, 8 INCH
SUBBASE GRANULAR MATERIAL, TYPE B 4"
- ⑤ HOT-MIX ASPHALT COMMERCIAL ENTRANCE
HOT-MIX ASPHALT SURFACE COURSE, IL-9.5, MIX "D", N50, 2"
HOT-MIX ASPHALT BASE COURSE, 8"
SUBBASE GRANULAR MATERIAL, TYPE B 4"
- ⑥ HOT-MIX ASPHALT FIELD ENTRANCE
HOT-MIX ASPHALT SURFACE COURSE, IL-9.5, MIX "D", N50, 2"
AGGREGATE BASE COURSE, TYPE B 8"

NOTES

1. FOR PROPOSED PAVEMENT MARKING AND SIGNAGE INFORMATION SEE PAVEMENT MARKING AND SIGNING PLAN SHEETS.
2. THE 6 INCH SIDE CURB ADJACENT TO SIDEWALK RAMP SHALL BE INCLUDED IN THE MEASURED AREA FOR PAVEMENT FOR PORTLAND CEMENT CONCRETE SIDEWALK, 5 INCH. THE 6 INCH SIDE CURB SHALL BE IN ACCORDANCE WITH IDOT HIGHWAY STANDARDS 424001 AND 424006. FOR CURB RAMP DETAILS AND DETECTABLE WARNING, SEE ADA PLANS AND DETAIL SHEETS.
3. MEDIAN PEDESTRIAN CROSSINGS SHALL BE IN ACCORDANCE WITH DOT HIGHWAY STANDARD 424031.
4. DRIVEWAY GEOMETRICS AND DETAIL ARE IN ACCORDANCE WITH IDOT DISTRICT ONE STANDARD DETAILS BD400-01 AND BD400-02
5. WHEN THE P.C.C. SIDEWALK EXTENDS THROUGH THE DRIVEWAY, THE THICKNESS OF THE SIDEWALK IN THE DRIVEWAY AREA SHALL BE THE SAME AS THE DRIVEWAY THICKNESS. SIDEWALK WILL BE PAID FOR AS P.C.C. SIDEWALK 5".

MODEL: Default
 FILE NAME: p:\projects\336A\336A-R-C-TS-SW\336A-R-C-TS-SW-SIDWALK-PATH-DRIVEWAY-PLAN-56.dwg
 USER: jrb
 PLOT SCALE: 40,0000' / in.
 PLOT DATE: 1/23/2026



USER NAME = BW001	DESIGNED - EJB	REVISED -
	DRAWN - EJB	REVISED -
PLOT SCALE = 40,0000' / in.	CHECKED - KE	REVISED -
PLOT DATE = 1/23/2026	DATE - 1/9/2026	REVISED -

**STATE OF ILLINOIS
DEPARTMENT OF TRANSPORTATION**

**SIDEWALK /MULTI-USE PATH /DRIVEWAY DETAILS
EDGEWOOD ROAD**

SCALE: 1"=20' SHEET 56 OF 58 SHEETS STA. TO STA.

F.A.P R.T.E.	SECTION	COUNTY	TOTAL SHEETS	SHEET NO.
336A	2025-2127-R,C,TS,SW	McHENRY	553	189
CONTRACT NO.			80C85	
ILLINOIS FED. AID PROJECT				

SIDEWALK / MULTI-USE PATH / DRIVEWAY DETAILS LEGEND

- ① PORTLAND CEMENT CONCRETE SIDEWALK 5 INCH
- ② MULTI-USE PATH
HOT-MIX ASPHALT SURFACE COURSE, IL-9.5, MIX "D", N50, 1 1/2"
HOT-MIX ASPHALT BINDER COURSE, IL- 19.0, N50, 2 1/2"
SUBBASE GRANULAR MATERIAL, TYPE B 6"
- ③ HOT-MIX ASPHALT PRIVATE ENTRANCE
HOT-MIX ASPHALT SURFACE COURSE, IL-9.5, MIX "D", N50, 2"
HOT-MIX ASPHALT BASE COURSE, 6"
SUBBASE GRANULAR MATERIAL, TYPE B 4"
- ④ CONCRETE COMMERCIAL ENTRANCE
PORTLAND CEMENT CONCRETE DRIVEWAY PAVEMENT, 8 INCH
SUBBASE GRANULAR MATERIAL, TYPE B 4"
- ⑤ HOT-MIX ASPHALT COMMERCIAL ENTRANCE
HOT-MIX ASPHALT SURFACE COURSE, IL-9.5, MIX "D", N50, 2"
HOT-MIX ASPHALT BASE COURSE, 8"
SUBBASE GRANULAR MATERIAL, TYPE B 4"
- ⑥ HOT-MIX ASPHALT FIELD ENTRANCE
HOT-MIX ASPHALT SURFACE COURSE, IL-9.5, MIX "D", N50, 2"
AGGREGATE BASE COURSE, TYPE B 8"

NOTES

- 1. FOR PROPOSED PAVEMENT MARKING AND SIGNAGE INFORMATION SEE PAVEMENT MARKING AND SIGNING PLAN SHEETS.
- 2. THE 6 INCH SIDE CURB ADJACENT TO SIDEWALK RAMP SHALL BE INCLUDED IN THE MEASURED AREA FOR PAVEMENT FOR PORTLAND CEMENT CONCRETE SIDEWALK, 5 INCH. THE 6 INCH SIDE CURB SHALL BE IN ACCORDANCE WITH IDOT HIGHWAY STANDARDS 424001 AND 424006. FOR CURB RAMP DETAILS AND DETECTABLE WARNING, SEE ADA PLANS AND DETAIL SHEETS.
- 3. MEDIAN PEDESTRIAN CROSSINGS SHALL BE IN ACCORDANCE WITH DOT HIGHWAY STANDARD 424031.
- 4. DRIVEWAY GEOMETRICS AND DETAIL ARE IN ACCORDANCE WITH IDOT DISTRICT ONE STANDARD DETAILS BD400-01 AND BD400-02
- 5. WHEN THE P.C.C. SIDEWALK EXTENDS THROUGH THE DRIVEWAY, THE THICKNESS OF THE SIDEWALK IN THE DRIVEWAY AREA SHALL BE THE SAME AS THE DRIVEWAY THICKNESS. SIDEWALK WILL BE PAID FOR AS P.C.C. SIDEWALK 5".

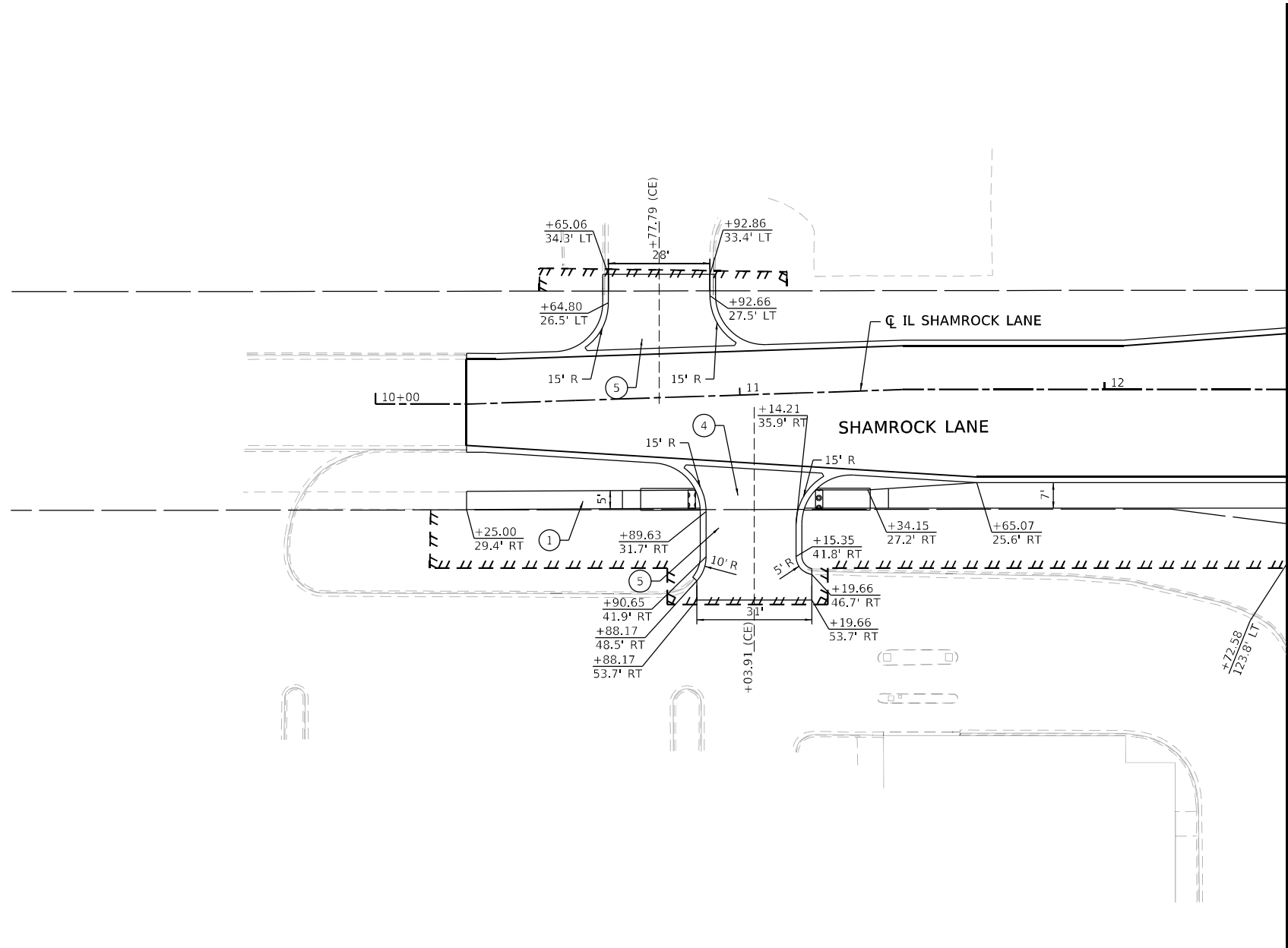

MODEL: Default
 FILE NAME: p:\work\itc\comp\job\114\comp\itc\comp\407\Documents\330\2217.019.12_Dwg\114.12_3_CADD\SHEETS\CS-SHT-SIDEWALK-PATH-DRIVEWAY-PLAN-58.dwg



USER NAME = BW001	DESIGNED - EJB	REVISED -
PLOT SCALE = 40,0000 ' / in	DRAWN - EJB	REVISED -
PLOT DATE = 1/23/2026	CHECKED - KE	REVISED -
	DATE - 1/9/2026	REVISED -

**STATE OF ILLINOIS
DEPARTMENT OF TRANSPORTATION**

**SIDEWALK /MULTI-USE PATH /DRIVEWAY DETAILS
SHAMROCK LANE**

SCALE: 1"=20' SHEET 58 OF 58 SHEETS STA. TO STA.

F.A.P. RTE.	SECTION	COUNTY	TOTAL SHEETS	SHEET NO.
336A	2025-2127-R,C,T5,SW	McHENRY	553	191
				CONTRACT NO. 80C85
				ILLINOIS FED. AID PROJECT

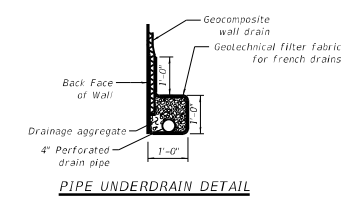
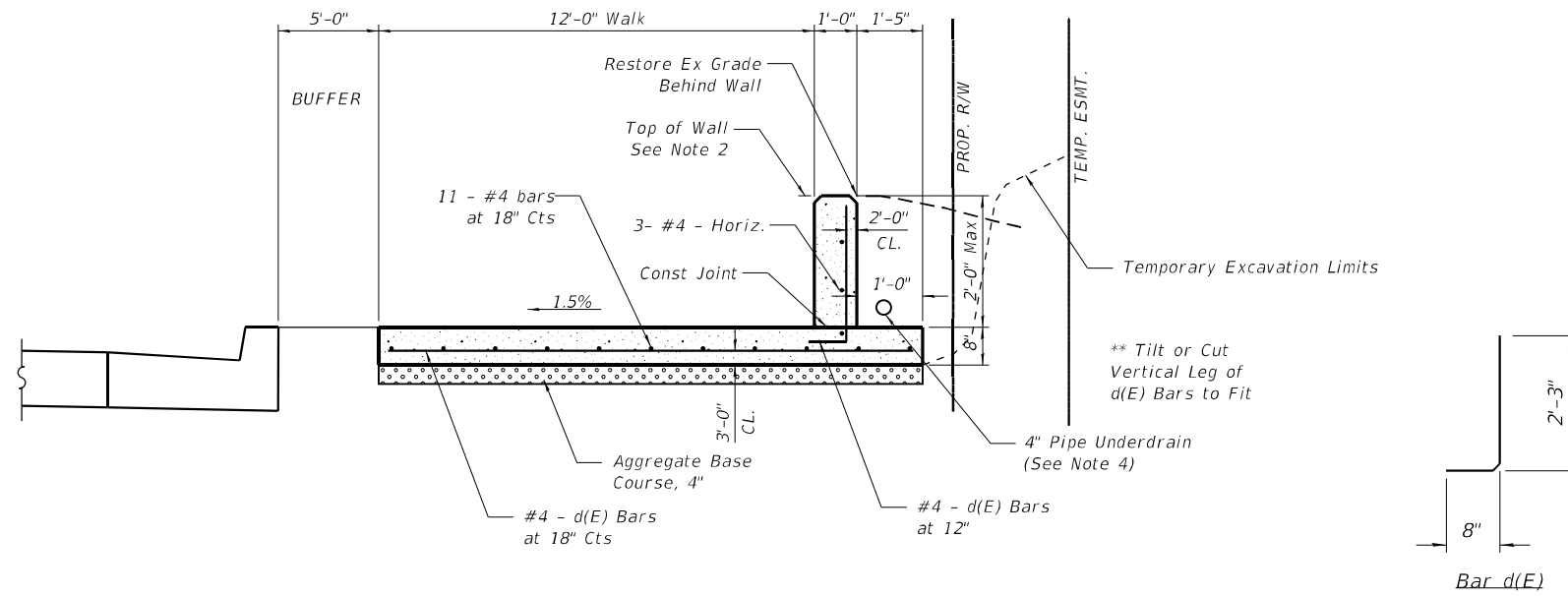

TYPICAL SECTION
PCC SIDEWALK (SPECIAL) WITH RETAINING
WALL IN CUT LOCATIONS**

- NOTES:
1. ALL REINFORCEMENT SHALL BE EPOXY COATED
 2. THE TOP OF WALL SHALL MATCH THE EXISTING GRADE AT THE BACK FACE OF WALL
 3. IF LAPING OF REINFORCEMENT BARS IS REQUIRED, THE MINIMUM BAR LAP LENGTH SHALL BE 2'-8"
 4. THE PIPE UNDERDRAIN SHALL BE WRAPPED WITH GEOTEXTILE FABRIC AND OUTLET TO A DRAINAGE STRUCTURE

* IL 31 STA 339+55 RT TO STA 341+47 RT

MODEL: Default
 FILE NAME: p:\patrick\company\john.fly.com\patk\lccomp\07\Documents\3D012177_01912_Dwg\0123_CADD\SHEETS\CS-SHT-SIDEWALK\DETAIL-01.dwg



USER NAME = BW001	DESIGNED -	REVISED -
PLOT SCALE = 40,0000' / in.	DRAWN -	REVISED -
PLOT DATE = 1/23/2026	CHECKED -	REVISED -
	DATE = 1/9/2026	REVISED -

STATE OF ILLINOIS
 DEPARTMENT OF TRANSPORTATION

PCC SIDEWALK (SPECIAL) DETAIL			
ILLINOIS ROUTE 31			
SCALE: NTS	SHEET	OF SHEETS	STA. TO STA.

F.A.P RIE.	SECTION	COUNTY	TOTAL SHEETS	SHEET NO.
336A	2025-2127-R,C,TS,SW	McHENRY	553	192
CONTRACT NO.			80C85	
ILLINOIS		FED. AID PROJECT		



239

240+00

IL ROUTE 31

	STATION	OFFSET	ELEVATION
A	238+83.36	43.58' R	863.60
B	238+88.36	43.58' R	863.55
C	239+01.36	43.58' R	863.00
D	239+03.36	43.58' R	862.98
E	239+08.54	43.58' R	862.95
F	239+42.99	43.58' R	863.24
G	239+43.06	53.58' R	863.09
H	239+19.02	53.58' R	862.76
I	239+15.77	53.58' R	862.79
J	239+01.36	53.58' R	862.95
K	238+88.36	53.58' R	863.40
L	238+83.36	53.58' R	863.45
M	238+83.36	51.58' R	863.48

	STATION	OFFSET	ELEVATION
1	240+19.24	43.58' R	863.13
2	240+14.24	43.58' R	863.06
3	240+09.24	43.58' R	862.73
4	240+07.32	43.58' R	862.71
5	239+98.52	43.58' R	862.68
6	239+42.99	43.58' R	863.24
7	239+43.06	53.58' R	863.09
8	239+78.87	53.58' R	862.56
9	239+83.04	53.58' R	862.59
10	240+09.24	53.58' R	862.70
11	240+14.24	53.58' R	862.91
12	240+19.24	53.58' R	862.98

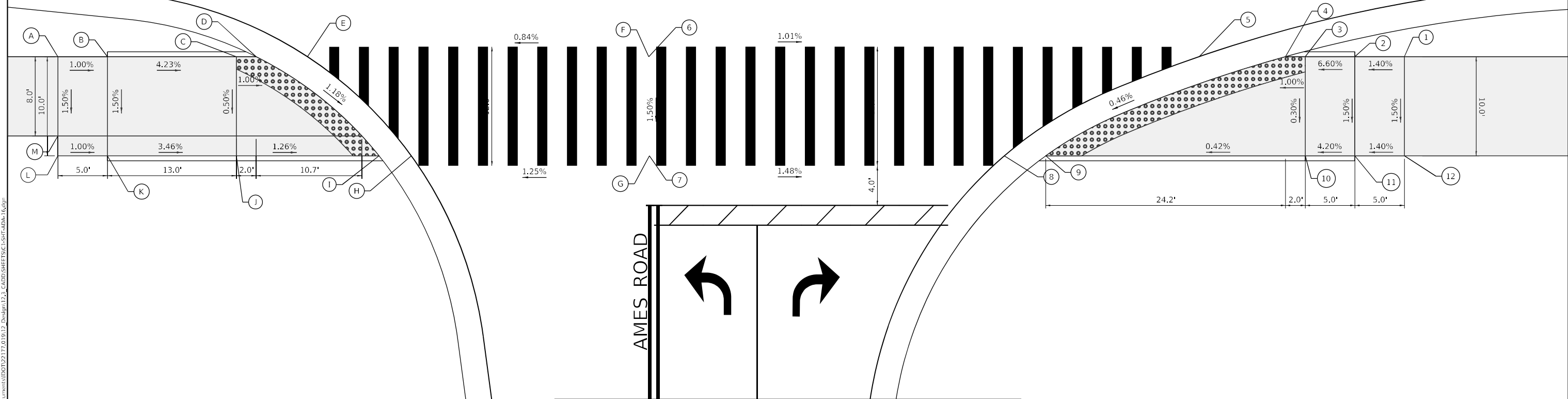

AMES ROAD

LEGEND

- (XX.XX) EXISTING ELEVATION / SLOPE
- PROPOSED SIDE CURB
- XX.XX% PROPOSED ELEVATION / SLOPE
- ▭ PROPOSED SIDEWALK
- ▣ DETECTABLE WARNINGS

MODEL: D:\default... FILE NAME: ...



USER NAME = akshar.patel	DESIGNED - MJJ	REVISED -
	DRAWN - MGT	REVISED -
PLOT SCALE = 10,0000' / in.	CHECKED - JAC	REVISED -
PLOT DATE = 3/18/2026	DATE - 09/30/2025	REVISED -

STATE OF ILLINOIS
DEPARTMENT OF TRANSPORTATION

ADA RAMP DETAILS - NE & SE CORNERS
ILLINOIS ROUTE 31 / AMES ROAD

SCALE: 1"=5' SHEET 1 OF 20 SHEETS STA. TO STA.

F.A.P. RTE.	SECTION	COUNTY	TOTAL SHEETS	SHEET NO.
336A	2025-2127-R,C,TS,SW	McHENRY	553	193
CONTRACT NO. 80C85				

ILLINOIS FED. AID PROJECT

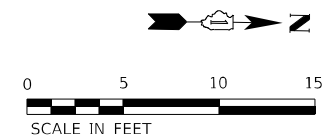

EDGEWOOD ROAD

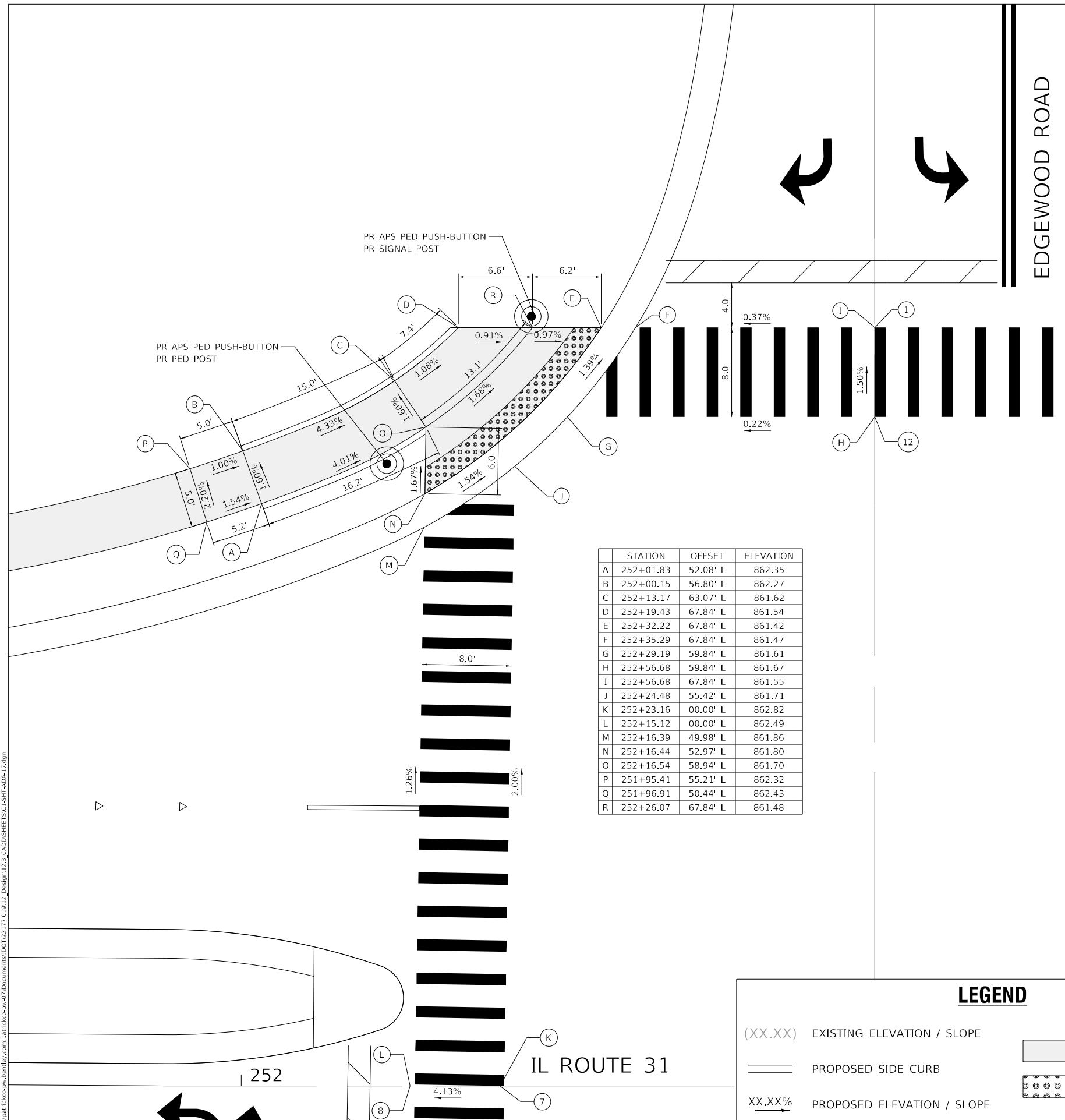

LEGEND

(XX.XX) EXISTING ELEVATION / SLOPE

PROPOSED SIDE CURB

XX.XX% PROPOSED ELEVATION / SLOPE

PROPOSED SIDEWALK

DETECTABLE WARNINGS

MODEL: Default
 FILE NAME: p:\projects\336A\336A-R-C-TS-SW\336A-R-C-TS-SW-ADA-17.dwg
 PROJECT: 336A-2025-2127-R,C,TS,SW



USER NAME = mike.than	DESIGNED - MJJ	REVISED -
PLOT SCALE = 10.0000' / in	DRAWN - MGT	REVISED -
PLOT DATE = 2/4/2026	CHECKED - JAC	REVISED -
	DATE - 09/30/2025	REVISED -

STATE OF ILLINOIS
DEPARTMENT OF TRANSPORTATION

ADA RAMP DETAILS - SW CORNER
ILLINOIS ROUTE 31 / EDGEWOOD ROAD

SCALE: 1"=5' SHEET 2 OF 20 SHEETS STA. TO STA.

F.A.P. RTE.	SECTION	COUNTY	TOTAL SHEETS	SHEET NO.
336A	2025-2127-R,C,TS,SW	McHENRY	553	194
CONTRACT NO. 80C85			ILLINOIS FED. AID PROJECT	

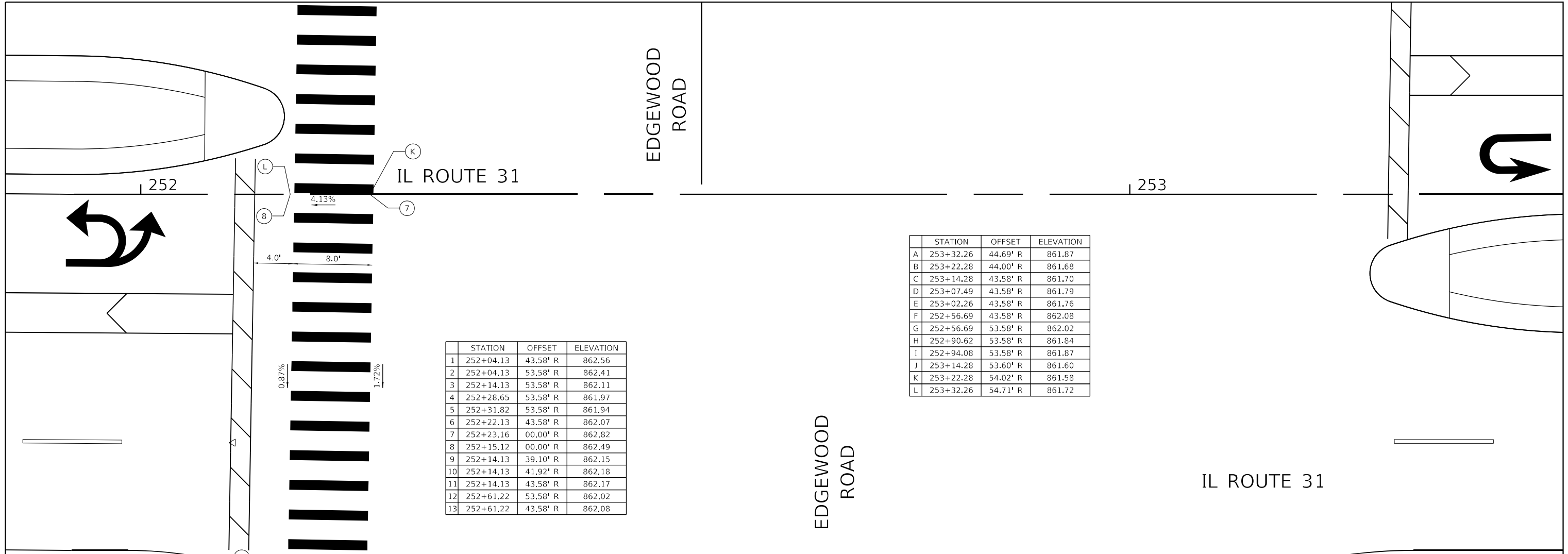

	STATION	OFFSET	ELEVATION
1	252+04.13	43.58' R	862.56
2	252+04.13	53.58' R	862.41
3	252+14.13	53.58' R	862.11
4	252+28.65	53.58' R	861.97
5	252+31.82	53.58' R	861.94
6	252+22.13	43.58' R	862.07
7	252+23.16	00.00' R	862.82
8	252+15.12	00.00' R	862.49
9	252+14.13	39.10' R	862.15
10	252+14.13	41.92' R	862.18
11	252+14.13	43.58' R	862.17
12	252+61.22	53.58' R	862.02
13	252+61.22	43.58' R	862.08

	STATION	OFFSET	ELEVATION
A	253+32.26	44.69' R	861.87
B	253+22.28	44.00' R	861.68
C	253+14.28	43.58' R	861.70
D	253+07.49	43.58' R	861.79
E	253+02.26	43.58' R	861.76
F	252+56.69	43.58' R	862.08
G	252+56.69	53.58' R	862.02
H	252+90.62	53.58' R	861.84
I	252+94.08	53.58' R	861.87
J	253+14.28	53.60' R	861.60
K	253+22.28	54.02' R	861.58
L	253+32.26	54.71' R	861.72

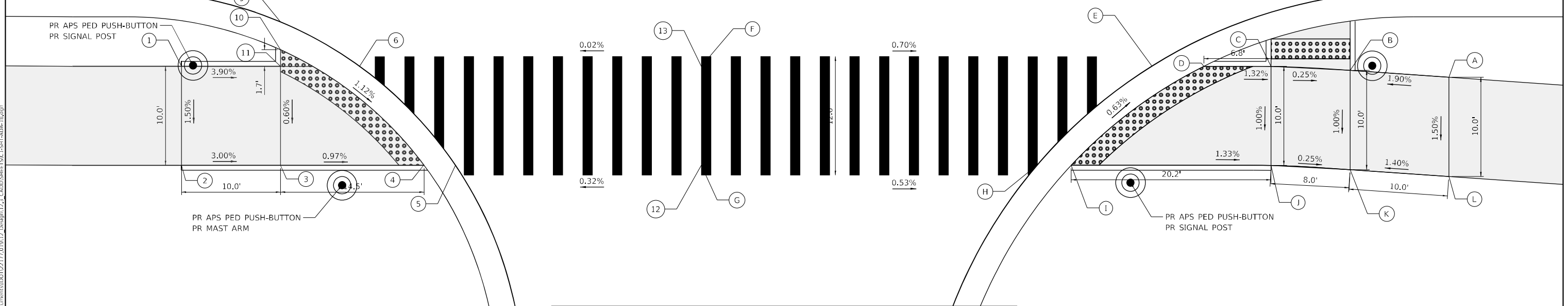

LEGEND

(XX.XX) EXISTING ELEVATION / SLOPE

— PROPOSED SIDE CURB

XX.XX% PROPOSED ELEVATION / SLOPE

▭ PROPOSED SIDEWALK

▭ (with dots) DETECTABLE WARNINGS

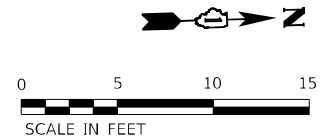

MODEL: Default
 FILE NAME: I:\Projects\Illinois\336A\336A-SHEETS\CADD\SHEETS\CADD\336A-15.dwg
 PROJECT: I:\Projects\Illinois\336A\336A-SHEETS\CADD\336A-15.dwg
 DATE: 3/18/2026



USER NAME = akshar.patel	DESIGNED -	REVISED -
PLOT SCALE = 10.0000' / in	DRAWN -	REVISED -
PLOT DATE = 3/18/2026	CHECKED -	REVISED -
	DATE - 09/30/2025	REVISED -

STATE OF ILLINOIS
DEPARTMENT OF TRANSPORTATION

SCALE: 1"=5'		SHEET 3 OF 20 SHEETS		STA. TO STA.	
ADA RAMP DETAILS – SE & NE CORNERS ILLINOIS ROUTE 31 /EDGEWOOD RD					

F.A. RTE.	SECTION	COUNTY	TOTAL SHEETS	SHEET NO.
336A	2025-2127-R,C,TS,SW	McHENRY	553	195
				CONTRACT NO. 80C85
ILLINOIS FED. AID PROJECT				

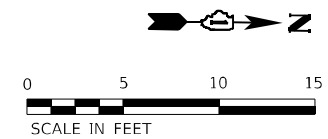

EDGEWOOD ROAD

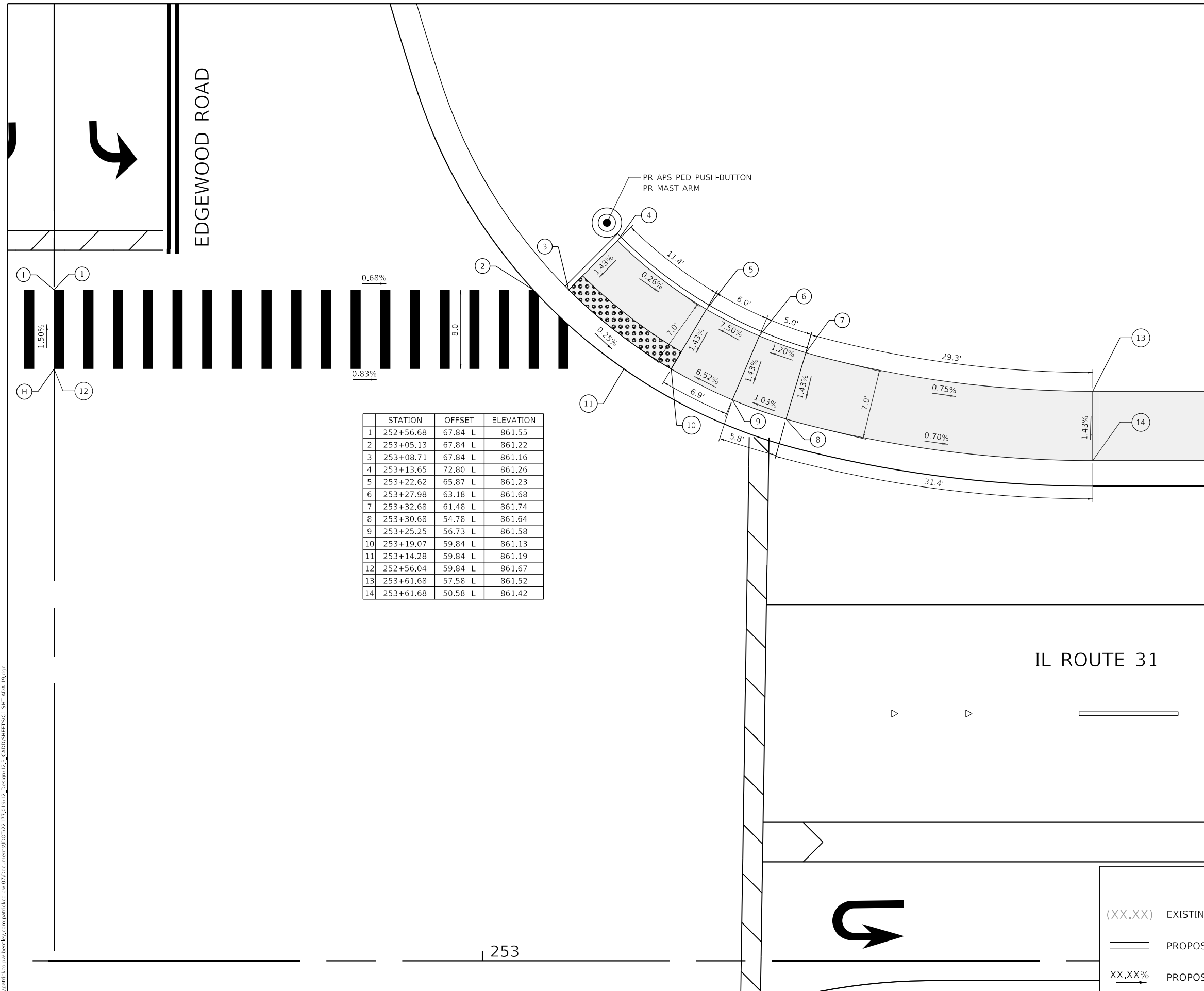

	STATION	OFFSET	ELEVATION
1	252+56.68	67.84' L	861.55
2	253+05.13	67.84' L	861.22
3	253+08.71	67.84' L	861.16
4	253+13.65	72.80' L	861.26
5	253+22.62	65.87' L	861.23
6	253+27.98	63.18' L	861.68
7	253+32.68	61.48' L	861.74
8	253+30.68	54.78' L	861.64
9	253+25.25	56.73' L	861.58
10	253+19.07	59.84' L	861.13
11	253+14.28	59.84' L	861.19
12	252+56.04	59.84' L	861.67
13	253+61.68	57.58' L	861.52
14	253+61.68	50.58' L	861.42

IL ROUTE 31

253

LEGEND

- (XX.XX) EXISTING ELEVATION / SLOPE
- PROPOSED SIDE CURB
- XX.XX% PROPOSED ELEVATION / SLOPE
- PROPOSED SIDEWALK
- DETECTABLE WARNINGS

MODEL: Default
 FILE NAME: p:\projects\336a\336a.dwg
 USER: mike.thom
 DATE: 2/4/2026
 PLOT SCALE: 10.0000 * / in.
 CHECKED: JAC
 DATE: 09/30/2025
 DESIGNED: MJJ
 DRAWN: MGT
 REVISIONS: REVISIONS
 REVISIONS: REVISIONS
 REVISIONS: REVISIONS
 REVISIONS: REVISIONS



USER NAME = mike.thom	DESIGNED - MJJ	REVISIONS -
DRAWN - MGT	REVISIONS -	
CHECKED - JAC	REVISIONS -	
DATE - 09/30/2025	REVISIONS -	

STATE OF ILLINOIS
DEPARTMENT OF TRANSPORTATION

ADA RAMP DETAILS – NW CORNER
ILLINOIS ROUTE 31 / EDGEWOOD ROAD

SCALE: 1"=5' SHEET 4 OF 20 SHEETS STA. TO STA.

F.A.P. RTE.	SECTION	COUNTY	TOTAL SHEETS	SHEET NO.
336A	2025-2127-R,C,TS,SW	McHENRY	553	196
CONTRACT NO. 80C85			ILLINOIS FED. AID PROJECT	

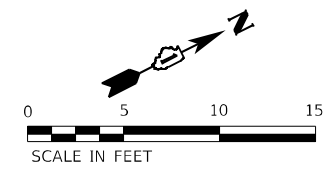

	STATION	OFFSET	ELEVATION
A	331+16.28	45.58' L	824.75
B	331+21.28	45.58' L	824.67
C	331+36.28	45.58' L	824.55
D	331+79.58	45.58' L	824.60
E	331+86.33	45.58' L	824.66
F	332+34.83	45.06' L	825.03
G	332+34.83	38.58' L	825.11
H	331+63.05	38.58' L	824.54
I	331+36.28	38.58' L	824.49
J	331+21.28	38.58' L	824.57
K	331+16.28	38.58' L	824.65

	STATION	OFFSET	ELEVATION
1	332+90.25	45.58' L	825.82
2	332+83.25	45.58' L	825.71
3	332+68.27	45.84' L	825.33
4	332+59.71	51.02' L	825.17
5	332+53.20	64.53' L	824.61
6	332+51.02	69.04' L	824.53
7	332+46.52	66.87' L	824.49
8	332+48.69	62.36' L	824.57
9	332+56.18	46.82' L	825.12
10	332+54.52	44.85' L	825.17
11	332+34.83	45.06' L	825.03
12	332+34.83	38.58' L	825.11
13	332+67.09	38.58' L	825.32
14	332+67.50	41.14' L	825.26
15	332+82.63	39.39' L	825.81
16	332+89.56	38.69' L	825.92

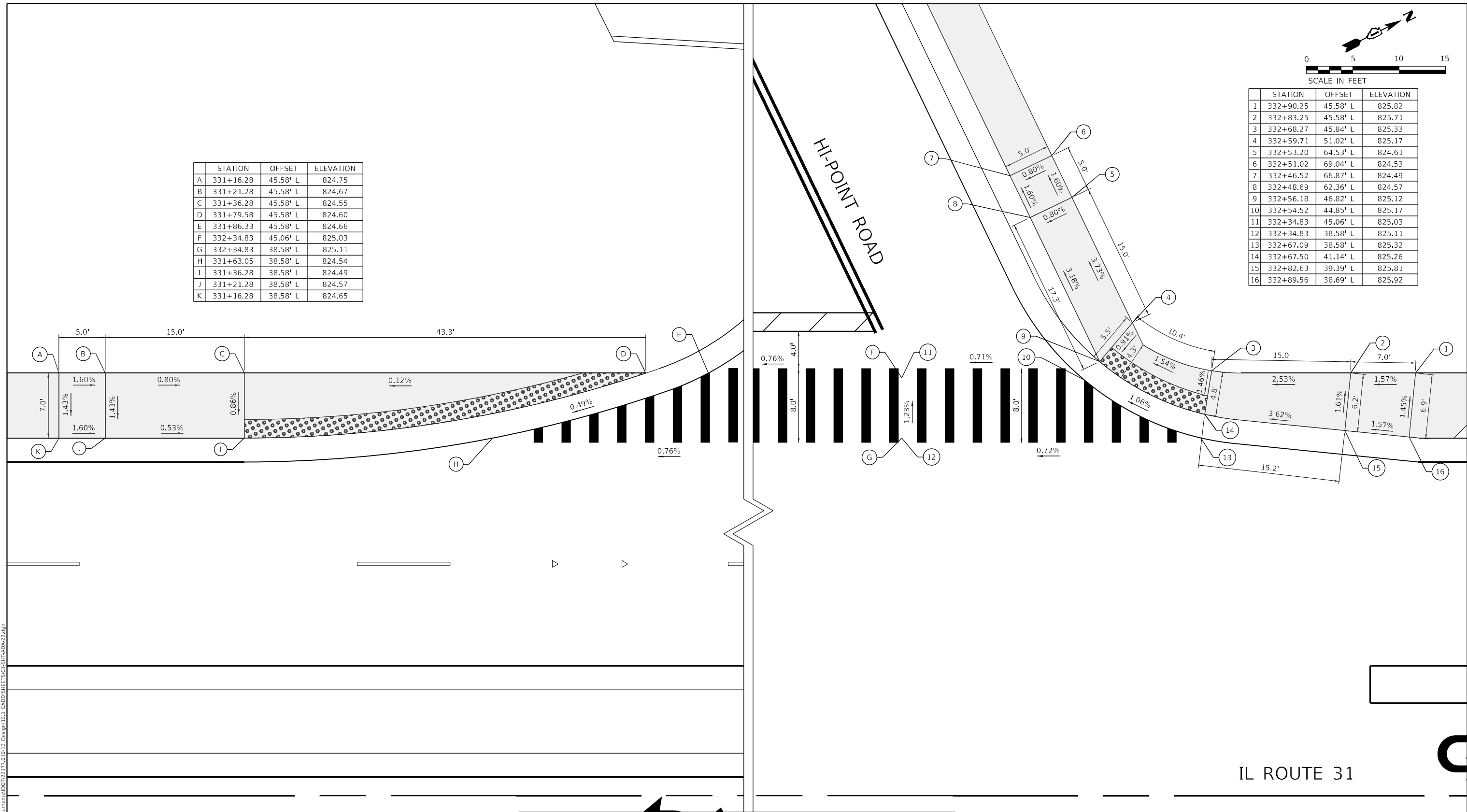

LEGEND

(XX.XX)	EXISTING ELEVATION / SLOPE		PROPOSED SIDEWALK
	PROPOSED SIDE CURB		DETECTABLE WARNINGS
XX.XX%	PROPOSED ELEVATION / SLOPE		

MODEL: Default
 FILE NAME: p:\projects\336A\336A-R-C-TS-SW\336A-R-C-TS-SW-ADA-2.dwg
 USER: mike.thon
 DATE: 2/4/2026



USER NAME = mike.thon	DESIGNED - MJJ	REVISED -
DRAWN - MGT	REVISED -	
PLOT SCALE = 10,0000' / in.	CHECKED - JAC	REVISED -
PLOT DATE = 2/4/2026	DATE - 09/30/2025	REVISED -

**STATE OF ILLINOIS
DEPARTMENT OF TRANSPORTATION**

**ADA RAMP DETAILS - NW & SW CORNERS
ILLINOIS ROUTE 31/HI-POINT ROAD**

SCALE: 1"=5' SHEET 7 OF 20 SHEETS STA. TO STA.

F.A.P. RTE.	SECTION	COUNTY	TOTAL SHEETS	SHEET NO.
336A	2025-2127-R,C,TS,SW	McHENRY	553	199
			CONTRACT NO. 80C85	

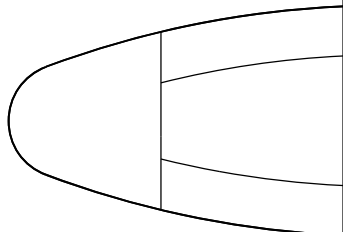

IL ROUTE 31

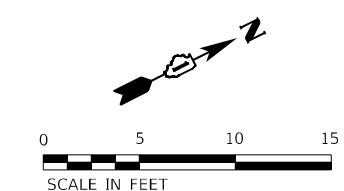

	STATION	OFFSET	ELEVATION
A	336+25.74	48.58' L	827.31
B	336+30.74	48.58' L	827.23
C	336+45.74	48.58' L	826.78
D	336+54.60	48.58' L	826.73
E	336+56.93	48.58' L	826.77
F	336+87.89	48.58' L	826.61
G	336+87.89	43.58' L	826.67
H	336+50.72	43.58' L	826.84
I	336+47.74	43.58' L	826.80
J	336+45.74	43.58' L	826.83
K	336+30.74	43.58' L	827.31
L	336+25.74	43.58' L	827.39

	STATION	OFFSET	ELEVATION
1	337+54.54	48.58' L	826.67
2	337+49.54	48.58' L	826.59
3	337+34.54	48.58' L	826.45
4	337+25.16	48.58' L	826.40
5	337+22.72	48.58' L	826.44
6	336+87.89	48.58' L	826.61
7	336+87.89	43.58' L	826.67
8	337+29.41	43.58' L	826.44
9	337+32.54	43.58' L	826.40
10	337+34.54	43.58' L	826.43
11	337+49.54	43.58' L	826.66
12	337+54.54	43.58' L	826.74

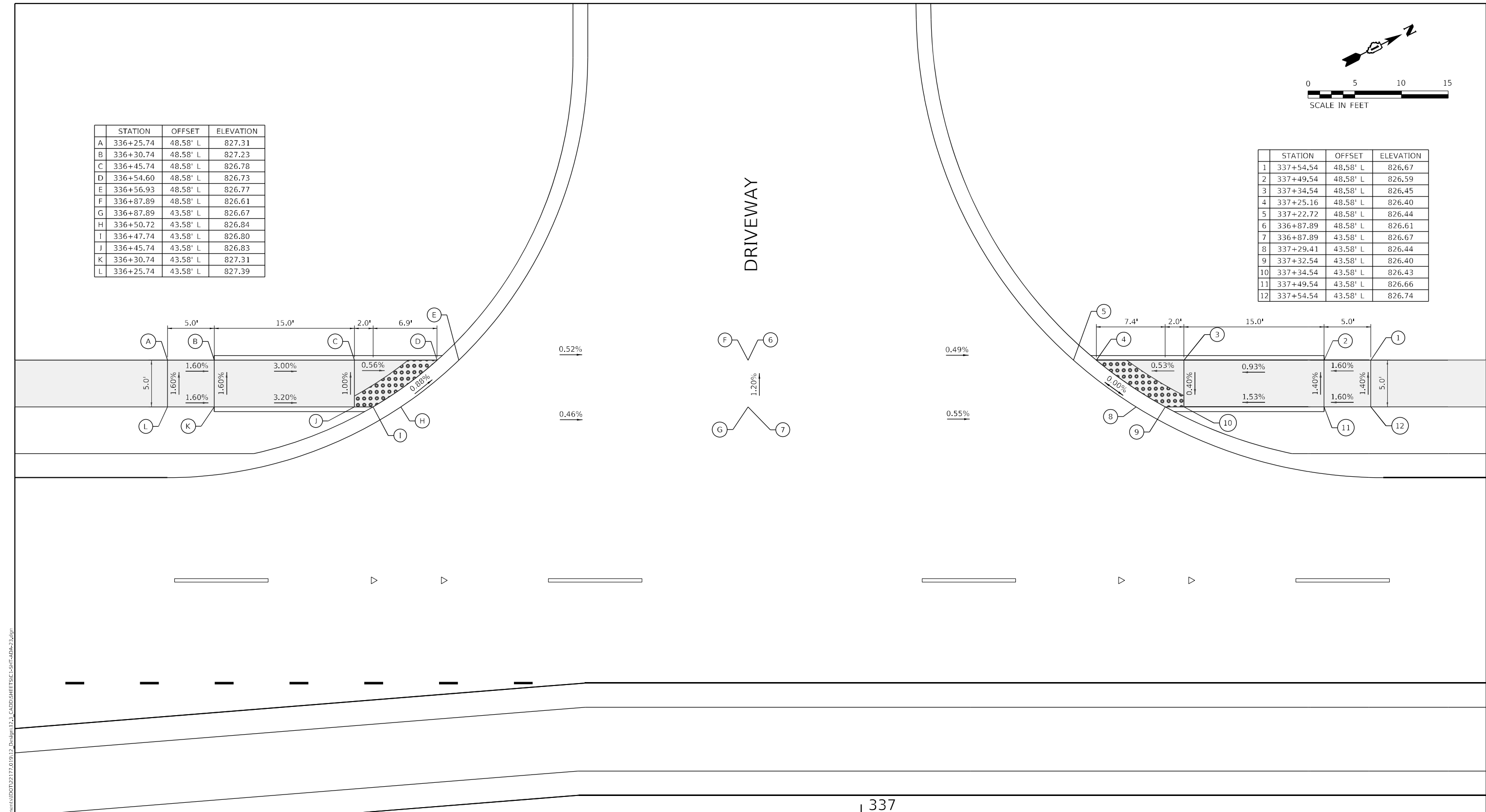

LEGEND

- (XX.XX) EXISTING ELEVATION / SLOPE
- PROPOSED SIDE CURB
- XX.XX% PROPOSED ELEVATION / SLOPE
- [Gray Box] PROPOSED SIDEWALK
- [Dotted Box] DETECTABLE WARNINGS

IL ROUTE 31

MODEL: P:\default...
 FILE NAME: P:\projects\illinois\transportation\2025-2127-R,C,TS,SW\336A\336A-23.dwg



USER NAME = mike.thon	DESIGNED - MJJ	REVISED -
PLOT SCALE = 10,0000' / in.	DRAWN - MGT	REVISED -
PLOT DATE = 2/4/2026	CHECKED - JAC	REVISED -
	DATE - 09/30/2025	REVISED -

**STATE OF ILLINOIS
DEPARTMENT OF TRANSPORTATION**

**ADA RAMP DETAILS - NW & SW CORNERS
ILLINOIS ROUTE 31 /DRIVEWAY STA. 336 +90.00**

SCALE: 1"=5' SHEET 8 OF 20 SHEETS STA. 336+90.00 TO STA.

F.A.P. RTE.	SECTION	COUNTY	TOTAL SHEETS	SHEET NO.
336A	2025-2127-R,C,TS,SW	McHENRY	553	200
				CONTRACT NO. 80C85
ILLINOIS FED. AID PROJECT				