

LANDSCAPE LEGEND	
	SEEDING, CLASS 2A
	SEEDING, CLASS 4 (MOD) & SEEDING, CLASS 5 (MOD)
	SEEDING, CLASS 4B (MOD)
	TREE, SPECIES VARIES, 2" CALIPER, BALLED AND BURLAPPED
	NATIVE SODDING, SPECIAL
	PERENNIAL PLANTS, WETLAND EMERGENT
	PERENNIAL PLANTS, ORNAMENTAL TYPE, GALLON POT

SHAMROCK LANE

ILLINOIS ROUTE 31

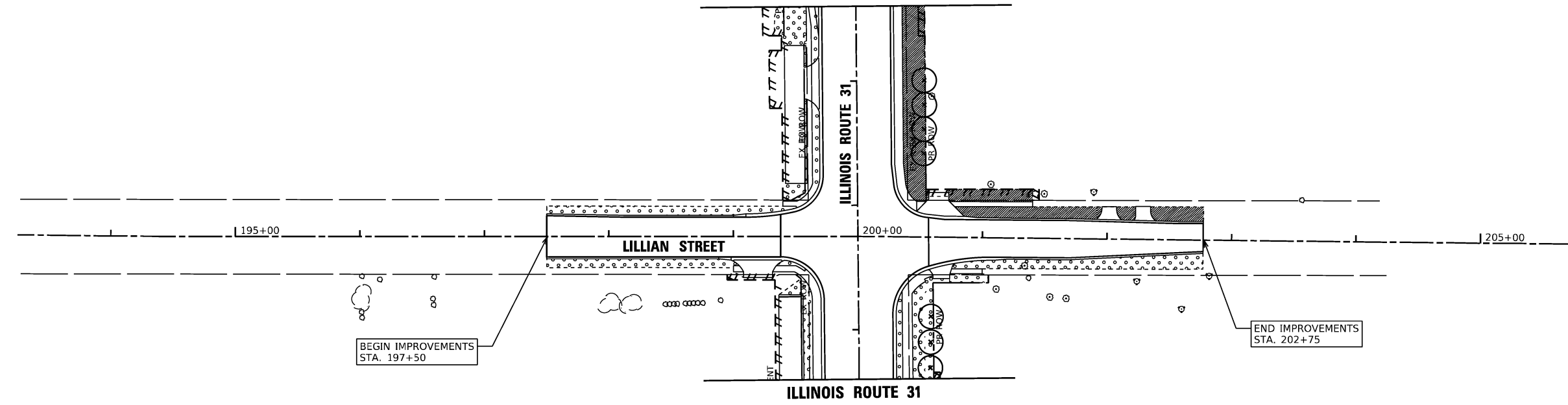

BEGIN IMPROVEMENTS STA. 197+50

END IMPROVEMENTS STA. 202+75

STATE OF ILLINOIS
DEPARTMENT OF TRANSPORTATION

LANDSCAPE PLAN
ILLINOIS ROUTE 31 & SHAMROCK LANE/LILLIAN STREET

F.A.P. RTE.	SECTION	COUNTY	TOTAL SHEETS	SHEET NO.
336A	2025-2127-R,C,T5,SW	McHENRY	553	401
			CONTRACT NO. 80C85	
ILLINOIS FED. AID PROJECT				

Hey and Associates, Inc.

USER NAME = eappelgren	DESIGNED - HEY	REVISED -
PLOT SCALE = 100.0000' / in.	DRAWN - HEY	REVISED -
PLOT DATE = 1/23/2026	CHECKED - HEY	REVISED -
	DATE - 09/30/2025	REVISED -

MODEL: C:\default
 FILE NAME: P:\projects\336A\2025-2127-R,C,T5,SW\LANDSCAPE\LANDPLAN14.dwg
 DATE: 1/23/2026 10:19:12 AM
 USER: eappelgren

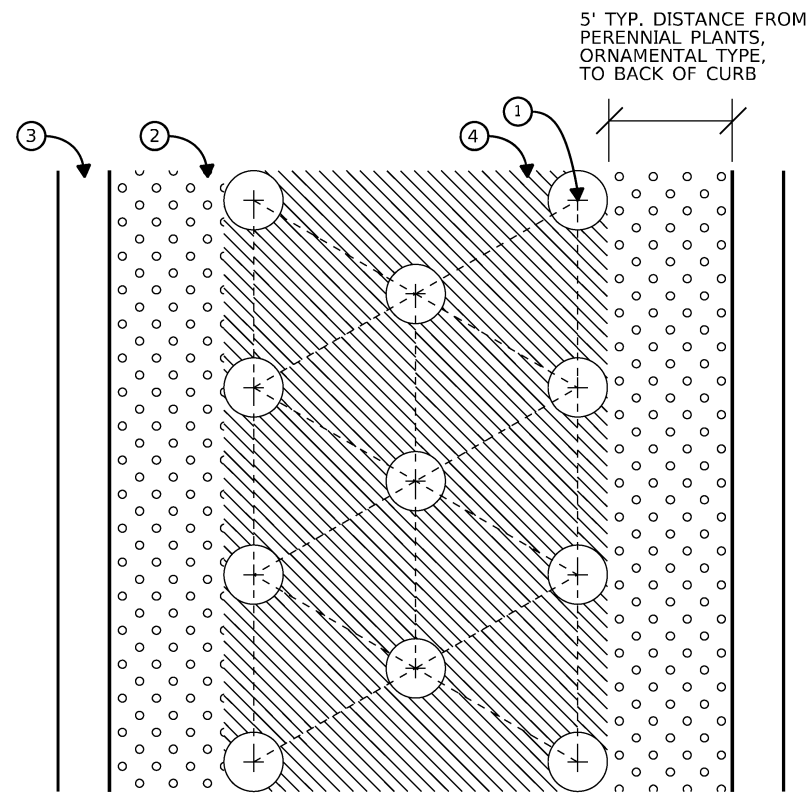

TYPICAL PLAN

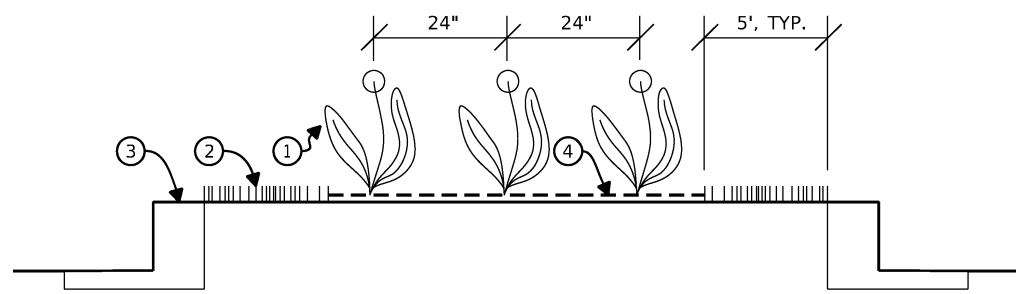

- ① PERENNIAL PLANTS, ORNAMENTAL TYPE, GALLON POT, SPECIES VARIES, SPACED AT 24" ON CENTER
- ② CLASS 2A SEEDING
- ③ CURB
- ④ 2" DEPTH SHREDDED HARDWOOD MULCH

- ① PERENNIAL PLANTING, ORNAMENTAL TYPE

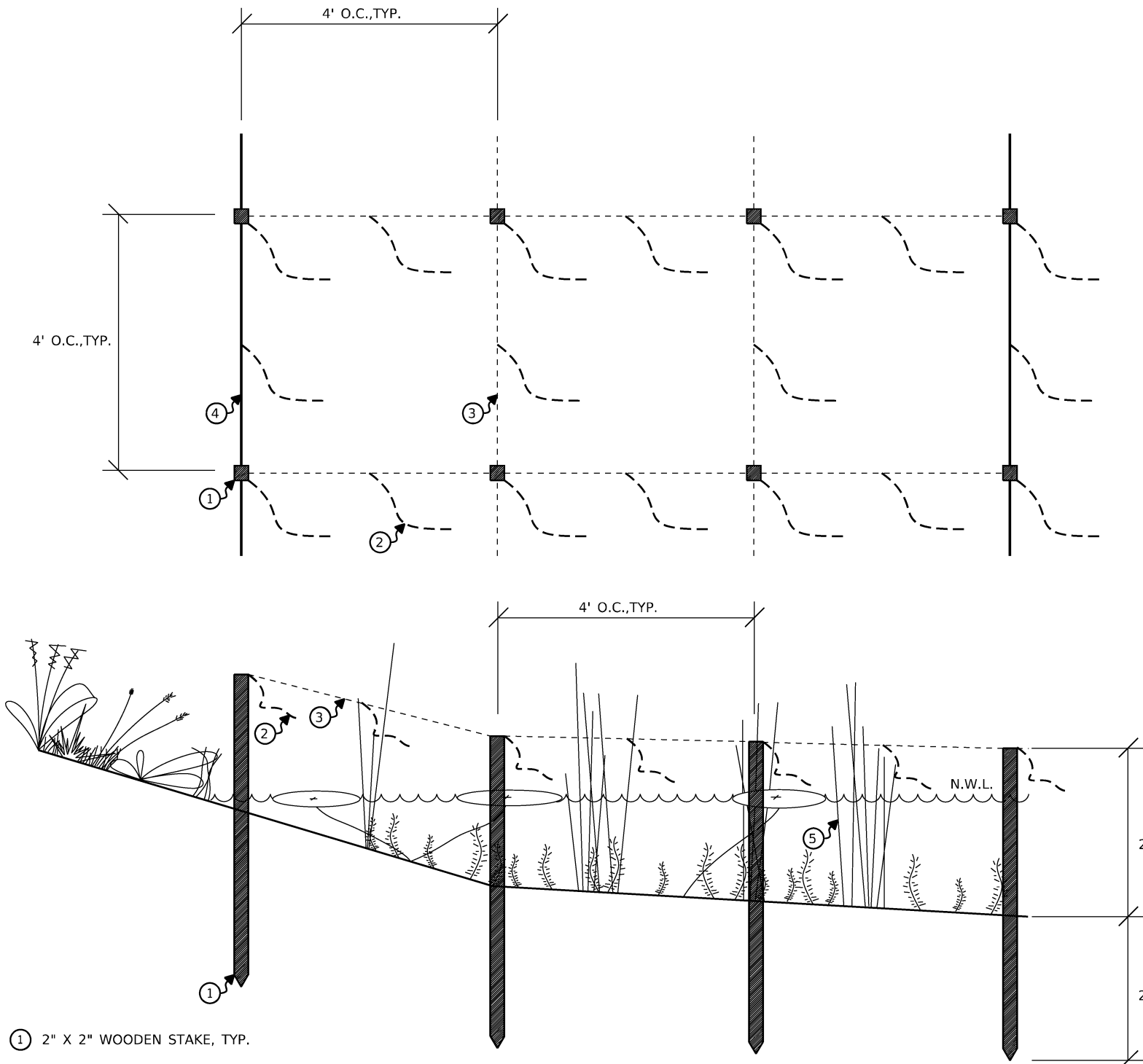

- ① 2" X 2" WOODEN STAKE, TYP.
- ② TIE 15" LONG X 1" WIDE ALUMINUM FOIL AT AND BETWEEN WOODEN STAKES
- ③ 20# TEST FILAMENT FISH LINE
- ④ CHICKEN WIRE AROUND PERIMETER OF BARRIER, TYP.
- ⑤ WETLAND EMERGENT PLANTS

- ① PERENNIAL PLANTING, WETLAND EMERGENT

MODEL: Default
 FILE NAME: p:\public\cico\pm\benitey.com\public\cico\pm\07\Documents\130121277_01912_Design\13_CADD\SHETS\C3_SHT_LANDSCAPE-DETAIL-1.dgn

Hey and Associates, Inc.

USER NAME = BW001	DESIGNED - HEY	REVISED -
	DRAWN - HEY	REVISED -
PLOT SCALE = 100.0000" / in.	CHECKED - HEY	REVISED -
PLOT DATE = 1/23/2026	DATE - 1/9/2026	REVISED -

**STATE OF ILLINOIS
DEPARTMENT OF TRANSPORTATION**

**LANDSCAPE DETAIL
ILLINOIS ROUTE 31**

SCALE: NTS SHEET 1 OF 1 SHEETS STA. TO STA.

F.A.P. RTE.	SECTION	COUNTY	TOTAL SHEETS	SHEET NO.
336A	2025-2127-R,C,TS,SW	McHENRY	553	402
CONTRACT NO.			80C85	
ILLINOIS FED. AID PROJECT				

TRAFFIC SIGNAL LEGEND

ITEM	EXISTING	PROPOSED	ITEM	EXISTING	PROPOSED	ITEM	EXISTING	PROPOSED
TRAFFIC SIGNAL CABINET			HANDHOLE -SQUARE			SIGNAL HEAD		
UNINTERRUPTABLE POWER SUPPLY			-ROUND			-(P) PROGRAMMABLE SIGNAL HEAD		
COMMUNICATION CABINET			DOUBLE HANDHOLE			-(EV) ELONGATED VISORS		
MASTER CONTROLLER			HEAVY DUTY HANDHOLE -SQUARE			SIGNAL HEAD WITH BACKPLATE		
MASTER MASTER CONTROLLER			-ROUND			-(RB) RETROREFLECTIVE BACKPLATE		
SERVICE INSTALLATION -(P) POLE MOUNTED			JUNCTION BOX			-(P) PROGRAMMABLE SIGNAL HEAD		
SERVICE INSTALLATION -(G) GROUND MOUNTED			RAILROAD CANTILEVER MAST ARM			-(EV) ELONGATED VISORS		
-(GM) GROUND MOUNTED METERED			RAILROAD FLASHING SIGNAL			PEDESTRIAN SIGNAL HEAD WITH COUNTDOWN TIMER		
CELLULAR MODEM			RAILROAD CROSSING GATE			ILLUMINATED LED SIGN "NO LEFT TURN"/"NO RIGHT TURN"		
TELEPHONE CONNECTION			RAILROAD CROSSBUCK			ELECTRIC CABLE, SIGNAL, NO. 14 - 2/C, 3/C, 5/C, 7/C		
STEEL MAST ARM ASSEMBLY AND POLE			RAILROAD CONTROLLER BUNGALOW			ELECTRIC CABLE, LEAD-IN, NO. 14, 1 PAIR		
ALUMINUM MAST ARM ASSEMBLY AND POLE			UNDERGROUND CONDUIT (UC), GALVANIZED STEEL			SERVICE CABLE, 2/C - NO. 2, NO. 4, NO. 6		
STEEL COMBINATION MAST ARM ASSEMBLY AND POLE WITH LUMINAIRE			TEMPORARY SPAN WIRE, TETHER WIRE, AND CABLE			GROUND CABLE NO. 6 SOLID COPPER (GREEN), 1/C		
SIGNAL POST -(BM) BARREL MOUNTED - TEMPORARY			SYSTEM ITEM			ELECTRIC CABLE, TRACER, NO. 14, 1/C		
WOOD POLE			INTERSECTION ITEM			ELECTRIC CABLE, RAILROAD, NO. 14, 3/C		
GUY WIRE			REMOVAL ITEM			ELECTRIC CABLE, STREET NAME SIGN NO. 14, 3/C, TYPE SOOW		
SIGNAL HEAD			RELOCATE ITEM			VENDOR CABLE		
SIGNAL HEAD WITH BACKPLATE			ABANDON ITEM			EMERGENCY VEHICLE PRIORITY LINE SENSOR CABLE, NO. 20, 3/C		
SIGNAL HEAD - PROGRAMMABLE			CONTROLLER CABINET AND FOUNDATION TO BE REMOVED			OUTDOOR RATED NETWORK CABLE		
FLASHER INSTALLATION -(FS) SOLAR POWERED			MAST ARM POLE AND FOUNDATION TO BE REMOVED			FIBER OPTIC CABLE		
PEDESTRIAN SIGNAL HEAD			SIGNAL POST AND FOUNDATION TO BE REMOVED			-12F: 12 MULTIMODE		
PEDESTRIAN PUSH BUTTON -(APS) ACCESSIBLE PEDESTRIAN PUSH BUTTON			DETECTOR LOOP, TYPE I			-24F: 12 MULTIMODE / 12 SINGLE MODE		
RADAR DETECTION SENSOR			PREFORMED DETECTOR LOOP			-36F: 12 MULTIMODE / 24 SINGLE MODE		
VIDEO DETECTION CAMERA			WIRELESS DETECTOR SENSOR			-24SM: 24 SINGLE MODE		
RADAR/VIDEO DETECTION ZONE						-48SM: 48 SINGLE MODE		
PAN, TILT, ZOOM (PTZ) CAMERA						GROUND ROD		
EMERGENCY VEHICLE LIGHT DETECTOR						-(C) CONTROLLER		
CONFIRMATION BEACON						-(M) MAST ARM		
WIRELESS INTERCONNECT						-(P) POST		
WIRELESS INTERCONNECT RADIO REPEATER						-(S) SERVICE		
WIRELESS ACCESS POINT								

TS SHT NO. 01

MODEL: TS-01.rvt (Sheet)
FILE NAME: c:\pwworkspace\lawrence.demanche\Illinois\proj\09514161\TS-01.dgn

USER NAME = lawrence.demanche	DESIGNED - IP	REVISED -
DRAWN - IP	REVISIONS	
PLOT SCALE = \$SCALE\$	CHECKED - NB/KK	REVISED -
PLOT DATE = 12/15/2025	DATE - 10/15/2025	REVISED -

**STATE OF ILLINOIS
DEPARTMENT OF TRANSPORTATION**

**DISTRICT ONE
STANDARD TRAFFIC SIGNAL DESIGN DETAILS**

F.A.P. RTE: 336A	SECTION 2019-196-W&R	COUNTY McHENRY	TOTAL SHEETS 553	SHEET NO. 403
TS-01			CONTRACT NO. 80C85	
ILLINOIS FED. AID PROJECT				

SCALE: NONE SHEET 1 OF 8 SHEETS STA. TO STA.

DETECTOR LOOP NOTES:

1. LOOPS SHALL BE SPLICED IN SERIES.
2. SAW-CUTS SHALL BE A MINIMUM WIDTH OF 5/16" AT A DEPTH OF 3". IF IN CONCRETE, THE SAW-CUT DEPTH SHALL BE TO THE TOP OF THE REINFORCEMENT.
3. LOOP CORNERS SHALL BE DRILLED WITH A 2" DIAMETER CORE.
4. EACH PAIR OF LOOP WIRES SHALL BE PLACED IN A SEPARATE EMPTY COILABLE NON-METALLIC CONDUIT FROM THE EDGE OF PAVEMENT TO THE HANDHOLE. SPACING BETWEEN THE HOLES DRILLED IN THE PAVEMENT SHALL NOT BE LESS THAN 6". EMPTY COILABLE NON-METALLIC CONDUIT SHALL BE INCLUDED IN THE COST OF THE DETECTOR LOOP PAY ITEM.
5. THE NUMBER OF LOOP TURNS SHALL BE AS RECOMMENDED BY THE AMPLIFIER MANUFACTURER. ALL ADJACENT SIDES OF THE LOOPS SHALL BE INSTALLED IN SUCH A WAY THAT THE CURRENT FLOW IS IN THE SAME DIRECTION TO REINFORCE ITS MAGNETIC FIELDS FOR SMALL VEHICLE DETECTION.
6. EACH LEAD-IN CABLE SHALL BE IDENTIFIED AND PERMANENTLY TAGGED IN THE HANDHOLE. EACH LEAD-IN CABLE TAG SHALL INDICATE THE LOCATION OF THE LOOP, LOOP NUMBER, LOOP DIRECTION (IN OR OUT), AND LOOP ROTATION (CLOCKWISE/COUNTERCLOCKWISE) IN WATER PROOF INK. SEE DETECTOR LOOP LEAD-IN CABLE TAG DETAIL. THE CONTRACTOR SHALL MARK THE LOOP LOCATIONS ON THE RECORD DRAWINGS AND PRESENT THEM TO THE ENGINEER AFTER THE FINAL INSPECTION.
7. ALL LOOP CABLE SHALL BE FASTENED WITH PLASTIC TIE WRAP TO THE HANDHOLE HOOKS.
8. IN ASPHALT PAVEMENT, LOOPS SHOULD BE PLACED IN THE BINDER AND THE DIVE HOLES MARKED AT THE CURB WITH A SAW-CUT. THE SAW-CUT SHALL BE CUT IN ACCORDANCE WITH LOCAL AND E.P.A. DUST CONTROL REQUIREMENTS. DETECTOR LOOP(S) SHALL NOT BE INSTALLED IN WET CONDITIONS AND THE SAW-CUTS MUST BE FREE OF DEBRIS AND RESIDUE SUCH AS DUST AND WATER WHICH IS TO BE ACHIEVED BY THE USE OF COMPRESSED AIR, WIRE BRUSHING AND HEAT DRYING ACCORDING TO SEALANT MANUFACTURER REQUIREMENTS. THE DETECTOR WIRE SHALL BE HELD IN PLACE BY THE USE OF FORM WEDGES. WEDGES SHALL BE SPACED NO MORE THAN 18" APART.
9. LOOP SPLICES SHALL BE SOLDERED USING A SOLDERING IRON. BLOW TORCHES OR OTHER DEVICES WHICH OXIDIZE COPPER CABLE SHALL NOT BE ALLOWED FOR SOLDERING OPERATIONS.
10. PREFORMED DETECTOR LOOPS SHALL BE USED WHERE NEW CONCRETE PAVEMENT IS PROPOSED. THE INSTALLATION OF PREFORMED LOOPS SHALL BE IN ACCORDANCE WITH THE DISTRICT 1 SPECIFICATIONS OR AS DIRECTED BY THE ENGINEER.

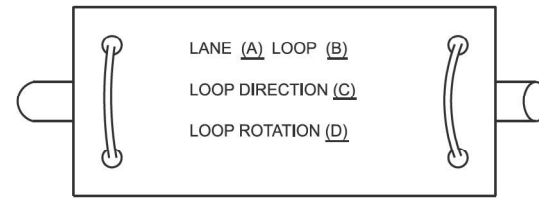

- A. LANE #1 IS THE LANE CLOSEST TO THE CENTERLINE OF THE ROADWAY.
- B. LOOP #1 IS THE LOOP CLOSEST TO THE INTERSECTION.
- C. LABEL LOOP CABLE "IN" OR LOOP CABLE "OUT".
- D. LABEL LOOP CABLE CLOCKWISE OR LOOP CABLE COUNTERCLOCKWISE.

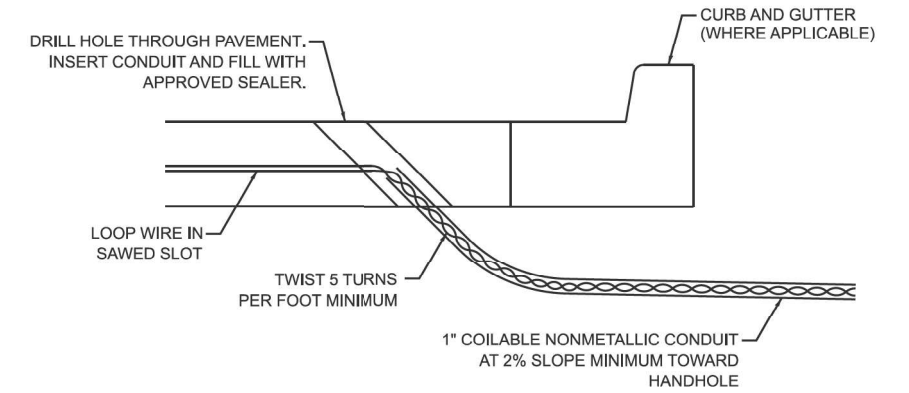

DETECTOR LOOP LEAD-IN CABLE TAG

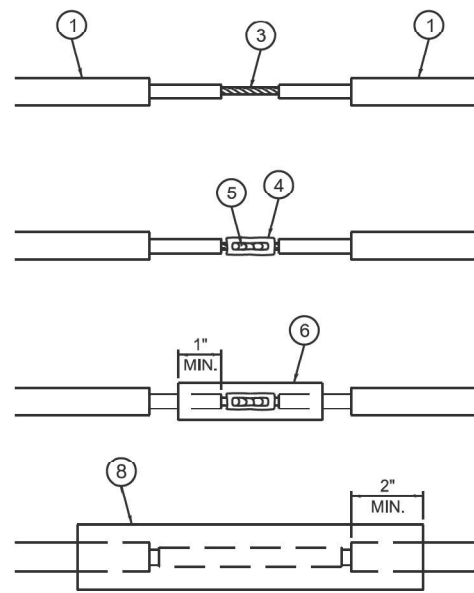

LOOP-TO-LOOP SPLICE DETAIL

- 1 DETECTOR LOOP CABLE.
- 2 DETECTOR LOOP LEAD-IN CABLE
- 3 BARE CONDUCTORS TWISTED TOGETHER.
- 4 BUTT SPLICE CRIMP CONNECTOR.
- 5 SPLICE SOLDERED WITH ROSIN CORE FLUX. ALL EXPOSED SURFACES OF THE SOLDER SHALL BE SMOOTH. THE SPLICES SHALL BE STAGGERED.
- 6 WCSMW 30/100 HEAT SHRINK TUBE, 3" MINIMUM LENGTH, UNDERWATER GRADE.
- 7 SELF-INFUSED, SILICONE ELECTRICAL TAPE TIGHTLY WRAPPED AROUND CABLES.
- 8 WCS 200/750 HEAT SHRINK TUBE, 8" MINIMUM LENGTH, UNDERWATER GRADE.

DETECTOR LOOP DIVE DETAIL

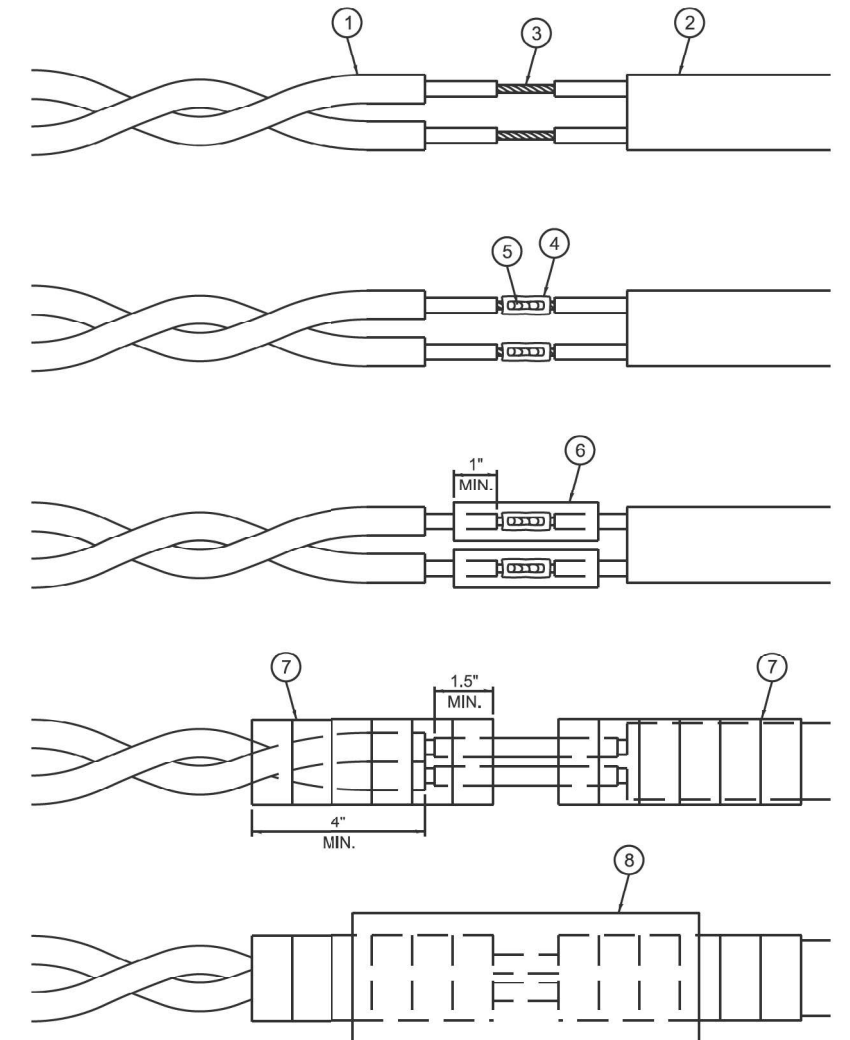

LOOP-TO-CONTROLLER SPLICE DETAIL

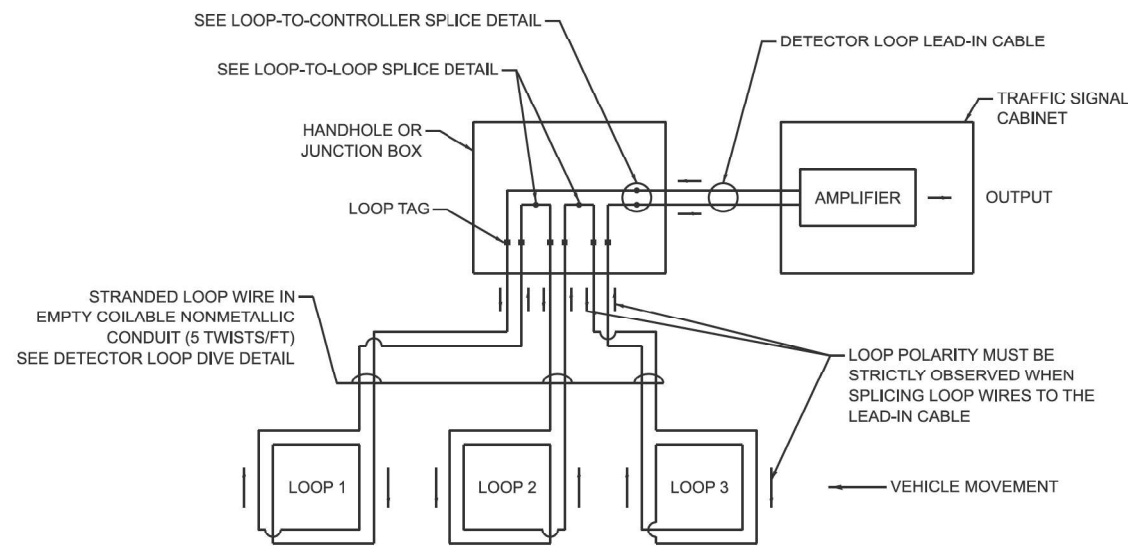

DETECTOR LOOP WIRING SCHEMATIC

TS SHT NO. 02

MODEL: TS-01; (Sheet)
FILE NAME: c:\pwworkspace\lawrence.demanche\illinois\p0951416\TS-01.dgn

USER NAME = lawrence.demanche	DESIGNED - IP	REVISED -
DRAWN - IP	REVISIONS -	
PLOT SCALE = SSCAL5	CHECKED - NB/KK	REVISED -
PLOT DATE = 12/16/2025	DATE - 10/15/2025	REVISED -

STATE OF ILLINOIS
DEPARTMENT OF TRANSPORTATION

DISTRICT ONE
STANDARD TRAFFIC SIGNAL DESIGN DETAILS

SCALE: NONE SHEET 2 OF 8 SHEETS STA. TO STA.

F.A.P. RTE. 336A	SECTION 2019-196-W&R	COUNTY McHENRY	TOTAL SHEETS 553	SHEET NO. 404
TS-01			CONTRACT NO. 80C85	
ILLINOIS FED. AID PROJECT				

NOTES:

1. THE MAST ARM MOUNTED SIGNAL HEADS SHALL BE CENTERED ON THE LANES OR AS SHOWN ON THE TRAFFIC SIGNAL PLANS.
2. REFER TO THE TRAFFIC SIGNAL EQUIPMENT OFFSET MINIMUMS TABLE.
3. A 4' MINIMUM UNOBSTRUCTED PEDESTRIAN ACCESS ROUTE SHALL BE MAINTAINED.
4. THE PUSH-BUTTON SHALL BE LOCATED 5' OR LESS FROM THE OUTSIDE EDGE OF THE MARKED CROSSWALK FARTHEST FROM THE INTERSECTION FOR THE CROSSWALK THAT THE PUSH-BUTTON CONTROLS.
5. IF THE MAST ARM POLE OR SIGNAL POST WHERE THE PUSH-BUTTON IS TO BE INSTALLED IS NOT IMMEDIATELY ADJACENT TO THE SIDEWALK, PROVIDE A FIRM, STABLE, AND SLIP RESISTANT SURFACE UP TO THE MAST ARM POLE OR SIGNAL POST. THE MINIMUM PAVED AREA IN FRONT OF THE PUSH-BUTTON SHALL BE 2.5' X 4'. IF THIS DOES NOT MEET THE REQUIREMENT STATED IN NOTE 3, A SEPARATE PEDESTRIAN SIGNAL POST SHALL BE INSTALLED TO PLACE THE PUSH-BUTTON ADJACENT TO THE SIDEWALK SURFACE.
6. THE HEIGHT OF THE PEDESTRIAN PUSH-BUTTON SHALL BE 36". IF APPROVED BY THE AREA TRAFFIC SIGNAL ENGINEER, THE PUSH-BUTTON MAY BE LOCATED AT A HEIGHT BETWEEN 30" AND 42". THE HEIGHT OF THE EQUESTRIAN PUSH-BUTTON SHALL BE 72" OR AS DIRECTED BY THE ENGINEER.
7. THE FACE OF THE PUSH-BUTTON SHALL BE PARALLEL TO THE CROSSWALK IT CONTROLS.
8. THE PUSH-BUTTON SHALL BE LOCATED BEHIND THE DETECTABLE WARNING.
9. WHERE A PUSH-BUTTON IS BEING INSTALLED ON A MAST ARM POLE OR SIGNAL POST ADJACENT TO THE PEDESTRIAN ACCESS ROUTE, THE PROPOSED FOUNDATION SHALL BE INSTALLED WITHIN THE SIDE CURB IN ORDER TO MEET THE 10" REACH REQUIREMENT.
10. THE SIDEWALK PANEL IN FRONT OF THE PUSH-BUTTON SHALL HAVE A SLOPE LESS THAN 5%.
11. WHERE TWO PEDESTRIAN PUSH-BUTTONS ARE PROVIDED ON THE SAME CORNER, THEY SHALL BE 10' OR MORE APART. EXCEPTION: IN ALTERATIONS WHERE TECHNICALLY INFEASIBLE TO PROVIDE 10' SEPARATION BETWEEN PUSH-BUTTONS ON THE SAME CORNER.
12. CORRESPONDING PEDESTRIAN EQUIPMENT (SIGNAL HEAD AND PUSH-BUTTON) SHALL BE INSTALLED ON THE SAME POST CLOSEST TO THE CROSSWALK IT CONTROLS.
13. PEDESTRIAN SIGNAL HEADS INSTALLED ON MAST ARM POLES OR SIGNAL POSTS SHALL BE MOUNTED WITH THE BOTTOM OF THE SIGNAL HOUSING (INCLUDING BRACKETS) NOT LESS THAN 8' OR MORE THAN 10' ABOVE SIDEWALK LEVEL. PEDESTRIAN SIGNAL HEADS INSTALLED ON PEDESTRIAN SIGNAL POSTS SHALL BE MOUNTED WITH THE BOTTOM OF THE SIGNAL HOUSING (INCLUDING BRACKETS) NOT LESS THAN 8' ABOVE SIDEWALK LEVEL. THE PEDESTRIAN SIGNAL HEADS SHALL BE POSITIONED AND ADJUSTED TO PROVIDE MAXIMUM VISIBILITY AT THE BEGINNING OF THE CONTROLLED CROSSWALK.
14. THE LOCATIONS OF THE PEDESTRIAN PUSH-BUTTONS AND PEDESTRIAN SIGNAL HEADS SHALL MEET THE REQUIREMENTS OF THE MUTCD, PROWAG, AND THE REQUIREMENTS ON THIS DETAIL SHEET.

TRAFFIC SIGNAL MAST ARM AND SIGNAL POST

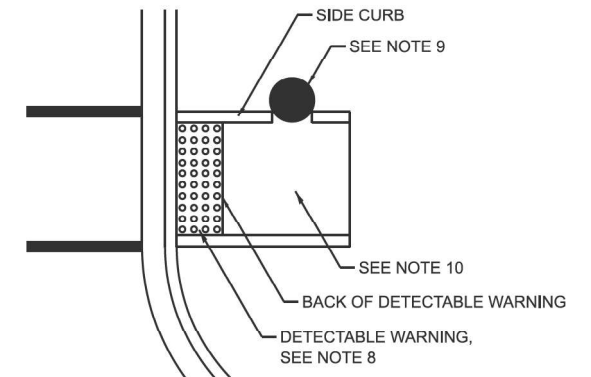
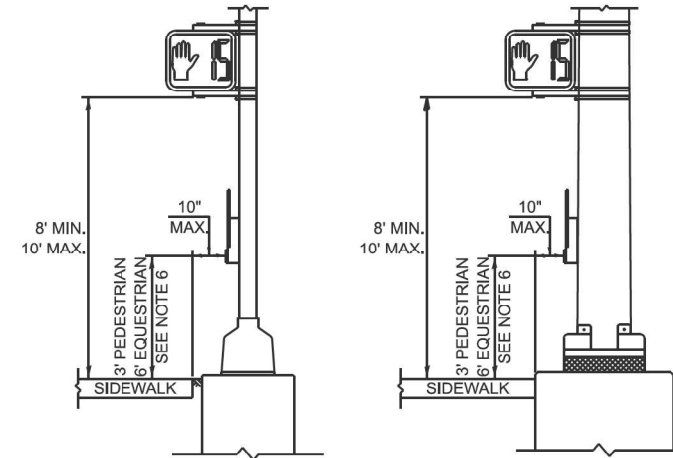
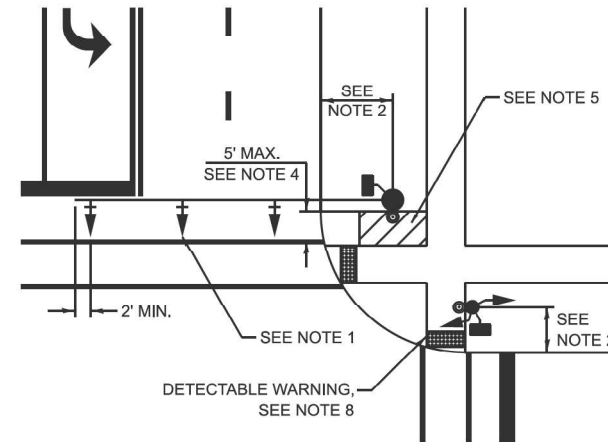

PEDESTRIAN SIGNAL POST

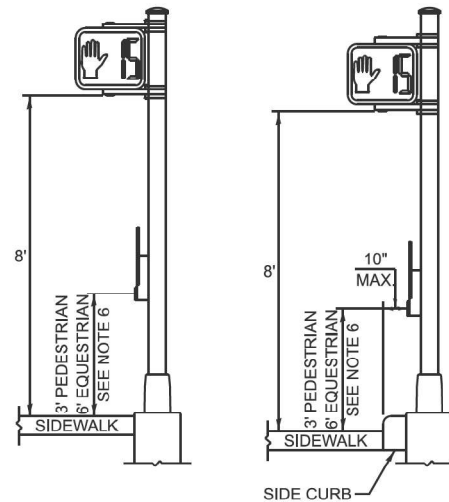
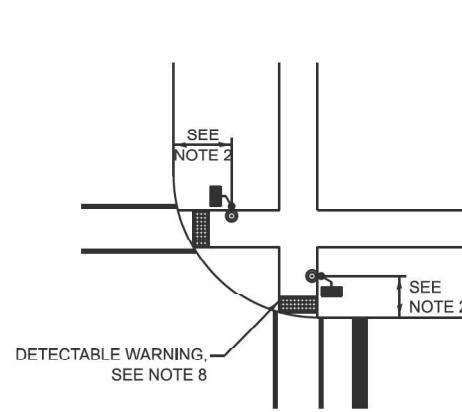

PUSH-BUTTON LOCATIONS

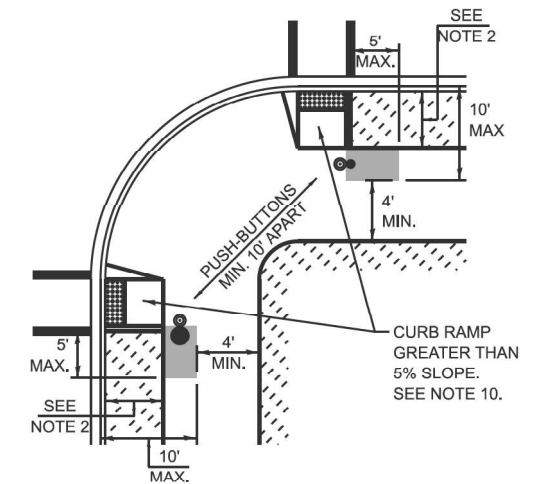
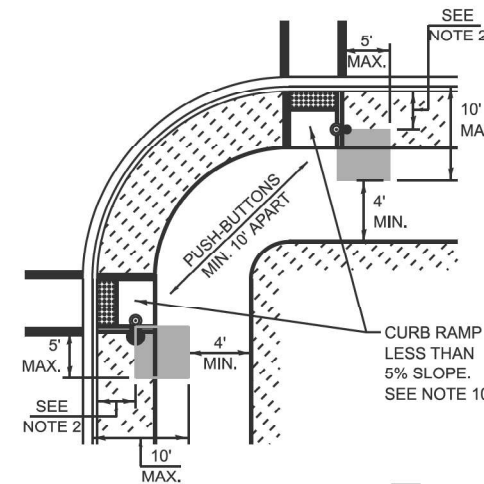

TRAFFIC SIGNAL EQUIPMENT	BARRIER CURB (MINIMUM DISTANCE FROM THE BACK OF CURB TO THE CENTER OF THE FOUNDATION)	SHOULDER / NON-BARRIER CURB (MINIMUM DISTANCE FROM THE EDGE LINE OF THE RIGHT-MOST LANE TO THE CENTER OF THE FOUNDATION)
MAST ARM ASSEMBLY AND POLE	6'	SHOULDER WIDTH + 2', MINIMUM 10'
SIGNAL POST	4'	SHOULDER WIDTH + 2', MINIMUM 10'
PEDESTRIAN SIGNAL POST	4'	4' - SEE NOTE 2
TEMPORARY WOOD POLE	6'	SHOULDER WIDTH + 2', MINIMUM 10'
TRAFFIC SIGNAL CABINET	6' - SEE NOTE 3	SHOULDER WIDTH + 6', MINIMUM 16' - SEE NOTE 3
SERVICE CABINET	6' - SEE NOTE 3	SHOULDER WIDTH + 6', MINIMUM 16' - SEE NOTE 3

TRAFFIC SIGNAL EQUIPMENT OFFSET MINIMUMS

NOTES:

1. CONTACT THE AREA TRAFFIC SIGNAL ENGINEER FOR ASSISTANCE LOCATING THE TRAFFIC SIGNAL EQUIPMENT WHEN THERE ARE CONFLICTS AND THE MINIMUM OFFSET DISTANCES CANNOT BE MET.
2. MINIMUM DISTANCE FROM THE BACK OF THE DETECTABLE WARNING.
3. MINIMUM DISTANCE TO THE ROADWAY SIDE OF THE FOUNDATION.
4. ANY CHANGES TO THE OFFSETS OF THE FOUNDATIONS FROM THE MINIMUM DISTANCES LISTED IN THE "TRAFFIC SIGNAL EQUIPMENT OFFSET" TABLE AND THE TRAFFIC SIGNAL PLAN COULD AFFECT THE PLACEMENT OF THE TRAFFIC SIGNAL HEADS, PEDESTRIAN SIGNAL HEADS, AND THE PEDESTRIAN PUSH-BUTTONS. THE SIGNAL HEAD PLACEMENT ON THE MAST ARMS SHALL REMAIN AS PER THE TRAFFIC SIGNAL PLAN AND THE "TRAFFIC SIGNAL MAST ARM AND SIGNAL POST" DETAIL ABOVE. THE PROPOSED MAST ARM LENGTHS MAY NEED TO BE REVISED TO MEET THESE REQUIREMENTS. THE LOCATIONS OF THE PEDESTRIAN PUSH-BUTTONS AND PEDESTRIAN SIGNAL HEADS SHALL MEET THE REQUIREMENTS OF THE MUTCD, PROWAG, AND THE REQUIREMENTS ON THIS DETAIL SHEET.

TS SHT NO. 03

MODEL: TS-01.r (Sheet)
FILE NAME: c:\pwworkspace\lawrence.demanche\116115-01.dgn

USER NAME = lawrence.demanche	DESIGNED - IP	REVISED -
PLOT SCALE = 1/8"=1'-0"	DRAWN - IP	REVISED -
PLOT DATE = 12/16/2025	CHECKED - NB/KK	REVISED -
	DATE - 10/15/2025	REVISED -

STATE OF ILLINOIS
DEPARTMENT OF TRANSPORTATION

DISTRICT ONE
STANDARD TRAFFIC SIGNAL DESIGN DETAILS

SCALE: NONE SHEET 3 OF 8 SHEETS STA. TO STA.

F.A.P. RTE. 336A	SECTION 2019-196-W&R	COUNTY McHENRY	TOTAL SHEETS 553	SHEET NO. 405
TS-01			CONTRACT NO. 80C85	
ILLINOIS FED. AID PROJECT				

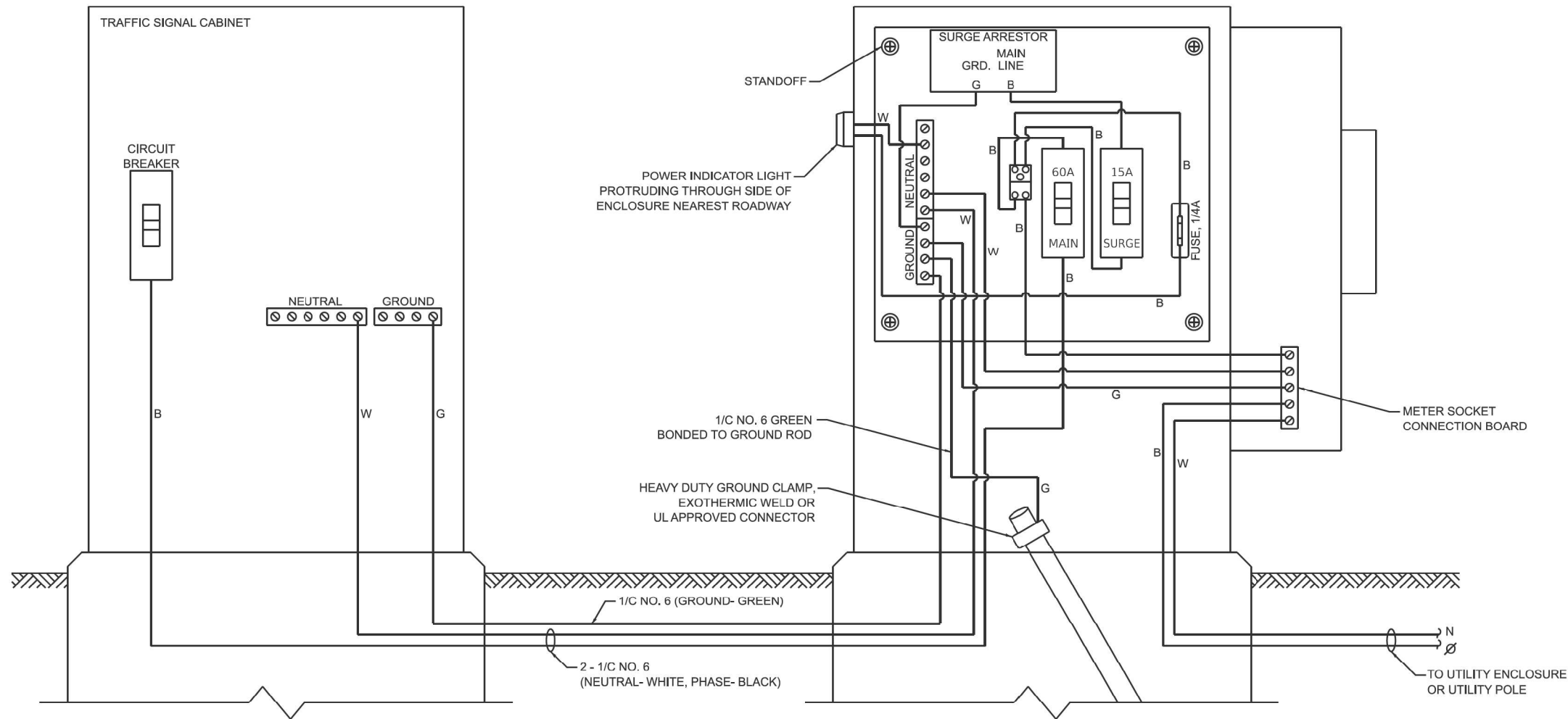

NOTES:

1. THE GROUND MOUNTED SERVICE CABINET IS TO BE LOCATED BETWEEN THE TRAFFIC SIGNAL CABINET AND THE UTILITY CONNECTION, PREFERABLY 20' TO 50' FROM THE TRAFFIC SIGNAL CONTROLLER CABINET.
2. ELECTRIC SERVICE PANELS SHALL BE CONSTRUCTED TO UL STD. 508, INDUSTRIAL CONTROL PANEL, AND CARRY THE UL LABEL.
3. ALL WIRING SHALL BE NEATLY DRESSED AND SUPPORTED.
4. THE METER SOCKET IS TO BE PROVIDED BY THE CONTRACTOR. THE METER IS TO BE PROVIDED BY THE UTILITY COMPANY.

ELECTRIC SERVICE WIRING DIAGRAM IN GROUND MOUNTED SERVICE CABINET

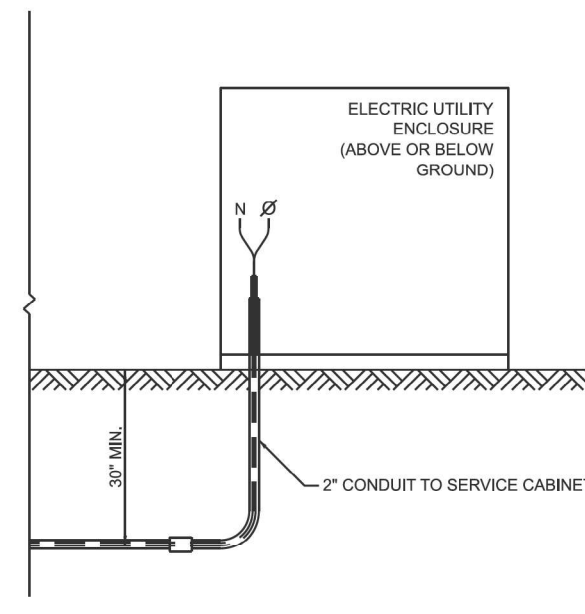
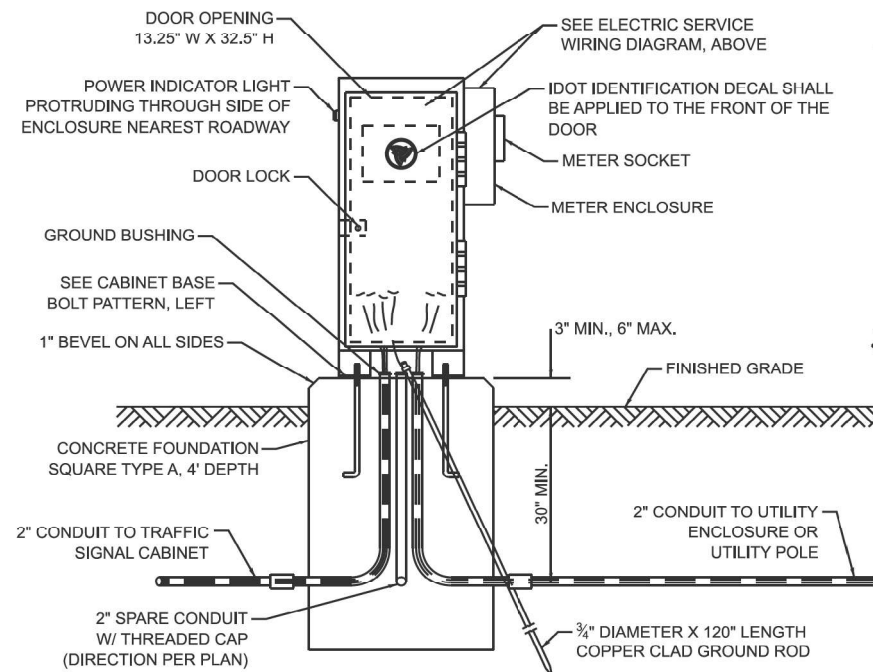
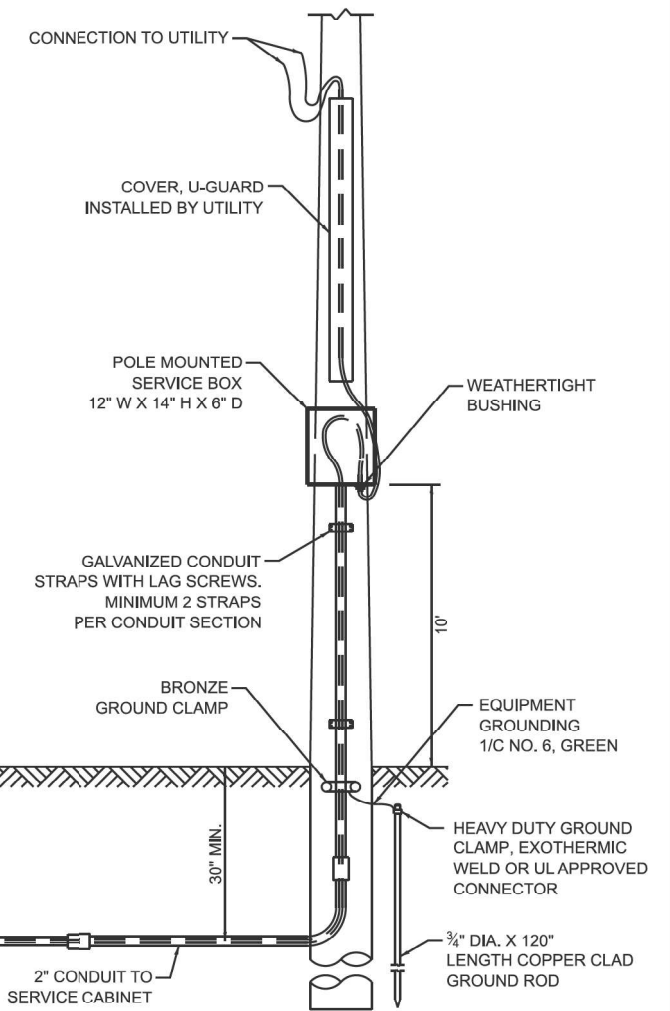

CONNECTION TO UTILITY ENCLASURE

CONNECTION TO UTILITY POLE

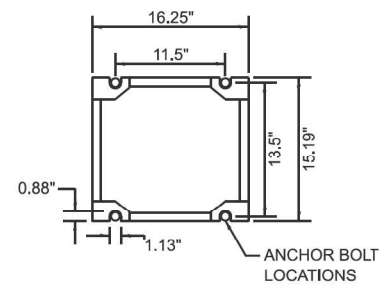

CABINET BASE BOLT PATTERN

SERVICE INSTALLATION - GROUND MOUNTED WITH METER

TS SHT NO. 04

MODEL: TS-01.r (Sheet)
FILE NAME: c:\pwworkspace\lawrence.demanche\Illinois\p0951416\TS-01.dgn

USER NAME = lawrence.demanche	DESIGNED - IP	REVISED -
	DRAWN - IP	REVISED -
PLOT SCALE = \$\$\$CALE\$	CHECKED - NB/KK	REVISED -
PLOT DATE = 12/16/2025	DATE - 10/15/2025	REVISED -

STATE OF ILLINOIS
DEPARTMENT OF TRANSPORTATION

DISTRICT ONE
STANDARD TRAFFIC SIGNAL DESIGN DETAILS

SCALE: NONE SHEET 4 OF 8 SHEETS STA. TO STA.

F.A.P. RTE. 336A	SECTION 2019-196-W&R	COUNTY McHENRY	TOTAL SHEETS 553	SHEET NO. 406
TS-01			CONTRACT NO. 80C85	
ILLINOIS FED. AID PROJECT				

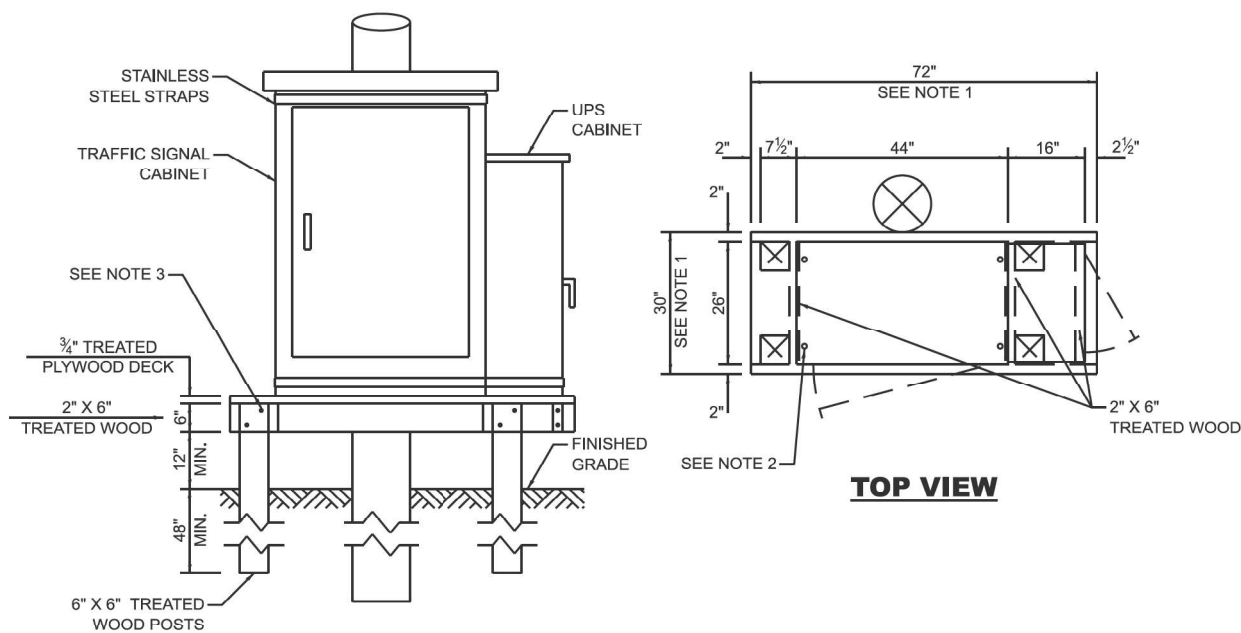

NOTES:

1. THE PLATFORM SIZE IS BASED ON A TRAFFIC SIGNAL CABINET TYPE IV WITH BASE DIMENSIONS OF 26" X 44" AND UNINTERRUPTIBLE POWER SUPPLY CABINET WITH BASE DIMENSIONS OF 16" X 25". ADJUST THE PLATFORM SIZE TO FIT THE BASE DIMENSIONS OF THE CABINET SUPPLIED.
2. DRILLED HOLES THROUGH THE PLATFORM ARE TO MATCH THE TRAFFIC SIGNAL CABINET BOLT TEMPLATE. THE CABINET SHALL BE FASTENED TO THE PLATFORM WITH CARRIAGE BOLTS, WASHERS, AND NUTS.
3. ALL WOOD SUPPORT FRAMING SHALL BE FASTENED TO THE WOOD POSTS WITH 2 LAG SCREWS FOR EACH CONNECTION.

TEMPORARY TRAFFIC SIGNAL CABINET WOOD SUPPORT PLATFORM

MAST ARM LENGTH	FOUNDATION DEPTH	FOUNDATION DIAMETER	SPIRAL DIAMETER	QUANTITY OF REBARS	SIZE OF REBARS
LESS THAN 30'	10'	30"	24"	8	#6
GREATER THAN OR EQUAL TO 30' AND LESS THAN 40'	13.5'	30"	24"	8	#6
	11'	36"	30"	12	#7
GREATER THAN OR EQUAL TO 40' AND LESS THAN 50'	13'	36"	30"	12	#7
GREATER THAN OR EQUAL TO 50' AND UP TO 55'	15'	36"	30"	12	#7
GREATER THAN OR EQUAL TO 56' AND LESS THAN 65'	21'	42"	36"	16	#8
GREATER THAN OR EQUAL TO 65' AND UP TO 75'	25'	42"	36"	16	#8

DEPTH OF MAST ARM FOUNDATIONS, TYPE E

TYPE E FOUNDATION NOTES:

1. FOR STANDARD AND COMBINATION MAST ARM ASSEMBLIES. FOUNDATION DEPTHS FOR STANDARD DUAL MAST ARMS WITH THE LONGEST ARM LENGTH UP TO AND INCLUDING 55' SHALL BE INCREASE BY 1' OF THAT SHOWN IN THE TABLE, BASED ON THE LONGER OF THE TWO ARMS.
2. SEE STATE STANDARD 878001 CONCRETE FOUNDATION DETAILS FOR MORE INFORMATION.

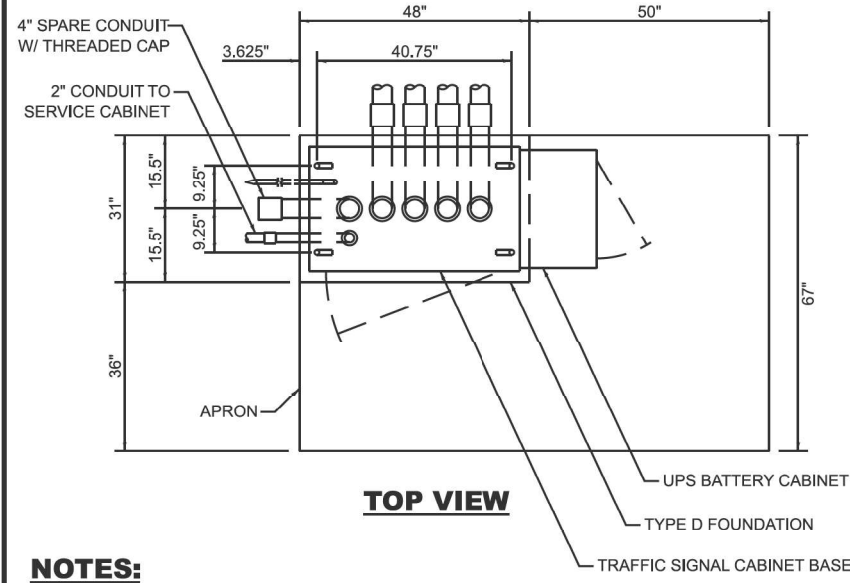

NOTES:

1. THE TOP OF THE FOUNDATION SHALL BE HIGHER THAN THE TOP OF THE DOUBLE HANDHOLE.

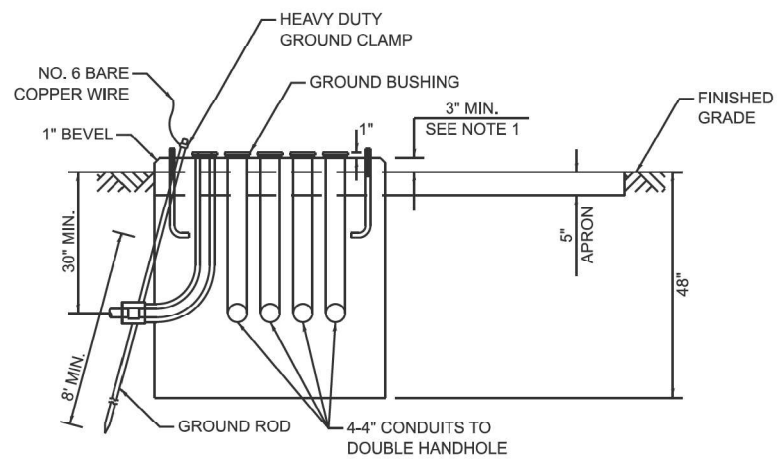

TYPE D FOUNDATION TYPE IV AND TYPE V TRAFFIC SIGNAL CABINET AND UPS BATTERY CABINET

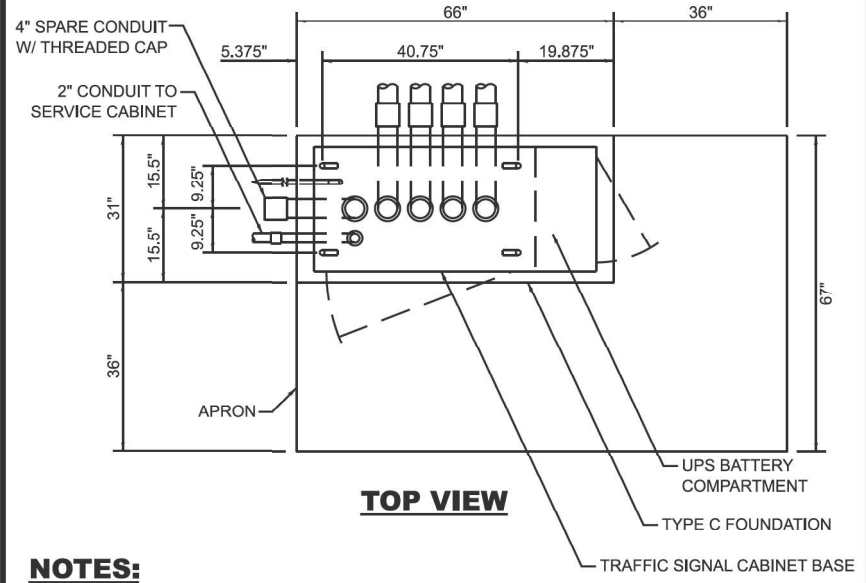

NOTES:

1. THE TOP OF THE FOUNDATION SHALL BE HIGHER THAN THE TOP OF THE DOUBLE HANDHOLE.

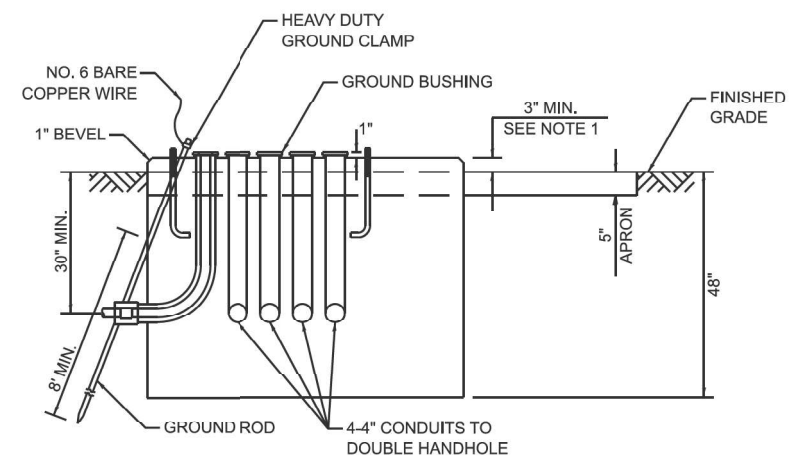

TYPE C FOUNDATION SUPER P AND SUPER R TRAFFIC SIGNAL CABINETS

FOUNDATION	DEPTH
TYPE A - SIGNAL POST, SERVICE CABINET	4'
TYPE C - TRAFFIC SIGNAL CABINET WITH UPS	4'
TYPE D - TRAFFIC SIGNAL CABINET	4'

DEPTH OF FOUNDATIONS TYPES A, C & D

VERTICAL CABLE	LENGTH
MAST ARM MOUNTED SIGNAL HEAD (L = MAST ARM LENGTH - DISTANCE TO SIGNAL HEAD FROM END OF ARM)	20'+L
BRACKET MOUNTED SIGNAL HEAD (MAST ARM POLE OR SIGNAL POLE)	13'
PEDESTRIAN SIGNAL HEAD	10'
PEDESTRIAN PUSH BUTTON	6'
SERVICE INSTALLATION POLE MOUNT TO SERVICE DROP	13.5'
SERVICE INSTALLATION POLE MOUNT TO GROUND	13.5'
SERVICE INSTALLATION GROUND MOUNT	6'
FOUNDATION (SIGNAL POST, MAST ARM, TRAFFIC SIGNAL CABINET, SERVICE CABINET)	3'

VERTICAL CABLE LENGTH

CABLE SLACK	LENGTH
HANDHOLE	6.5'
DOUBLE HANDHOLE	13'
SIGNAL POST	2'
MAST ARM	2'
TRAFFIC SIGNAL CABINET OR SERVICE CABINET	1.5'
FIBER OPTIC CABLE AT TRAFFIC SIGNAL CABINET	13'
GROUND CABLE AT SIGNAL POST, MAST ARM, OR CABINET	1.5'
GROUND CABLE AT HANDHOLE OR DOUBLE HANDHOLE	6.5'
GROUND CABLE BETWEEN HANDHOLE FRAME AND COVER	5'

CABLE SLACK LENGTH

MODEL: TS-01e (Sheet) FILE NAME: c:\pwworkspace\lawrence.demanche\illinois\p0951416\TS-01.dgn

TS SHT NO. 05

USER NAME = lawrence.demanche	DESIGNED - IP	REVISED -
PLOT SCALE = \$\$\$CALES	DRAWN - IP	REVISED -
PLOT DATE = 12/16/2025	CHECKED - NB/KK	REVISED -
	DATE - 10/15/2025	REVISED -

STATE OF ILLINOIS
DEPARTMENT OF TRANSPORTATION

DISTRICT ONE
STANDARD TRAFFIC SIGNAL DESIGN DETAILS
SCALE: NONE SHEET 5 OF 8 SHEETS STA. TO STA.

F.A.P. RTE: 336A	SECTION 2019-196-W&R	COUNTY McHENRY	TOTAL SHEETS 553	SHEET NO. 407
TS-01			CONTRACT NO. 80C85	
ILLINOIS FED. AID PROJECT				

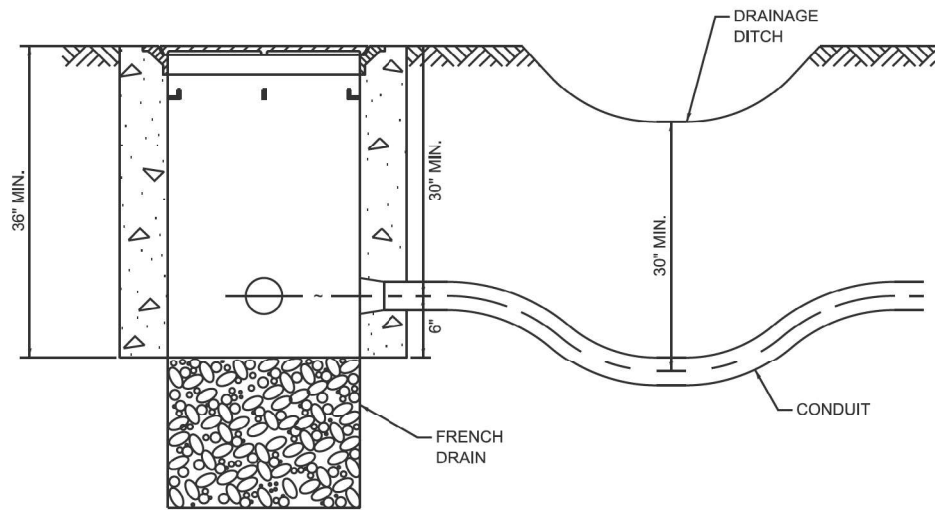

NOTES:

1. THE CONDUIT DEPTH SHALL BE A MINIMUM OF 30' BELOW THE BOTTOM OF THE DRAINAGE DITCH OR ANY SLOPING GROUND.
2. THE MINIMUM CONDUIT DEPTH APPLIES TO ALL CONDUIT PLACED UNDER ROADWAY PAVEMENT, MULTI-USE PATHS, SIDEWALKS AND SOIL SURFACES.
3. THE MINIMUM CONDUIT DEPTH APPLIES TO ALL HANDHOLES, HEAVY DUTY HANDHOLES AND DOUBLE HANDHOLES.

HANDHOLE WITH MINIMUM CONDUIT DEPTH

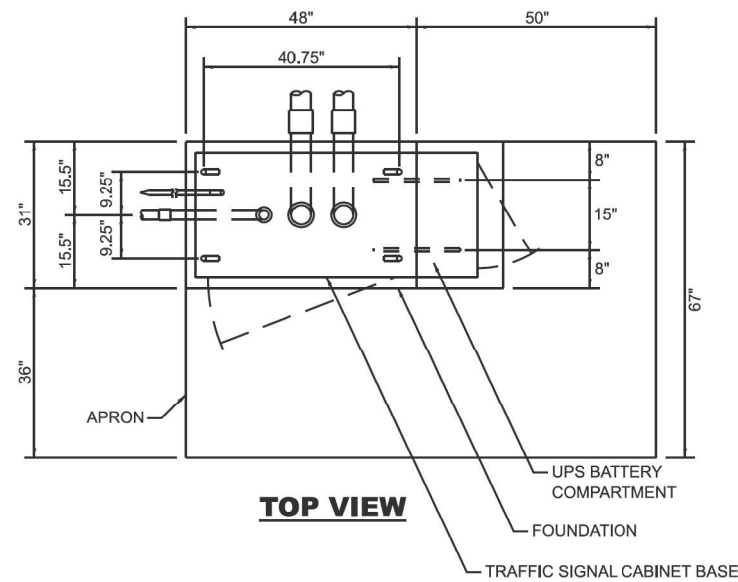

TOP VIEW

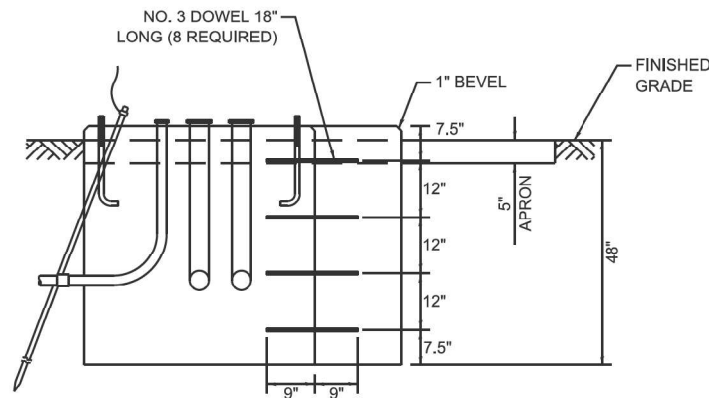

MODIFY EXISTING TYPE "D" FOUNDATION TO TYPE "C" FOUNDATION

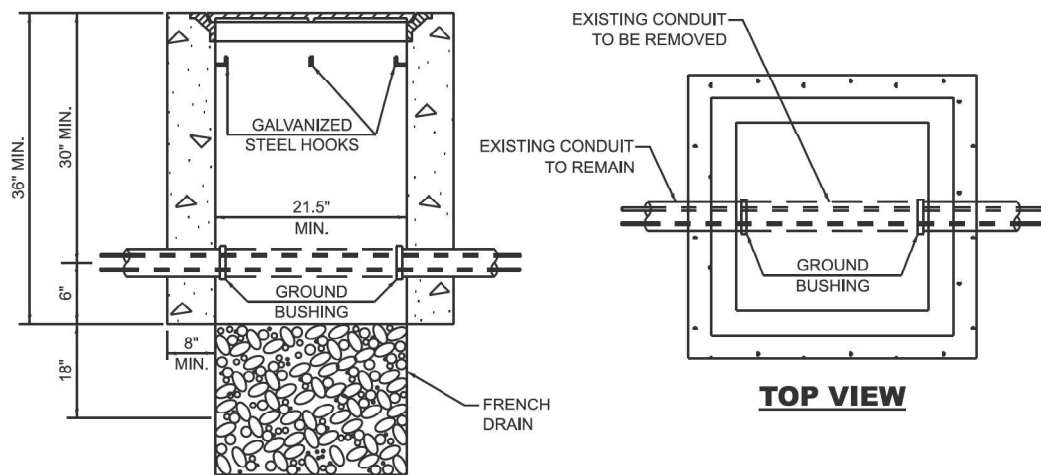

NOTES:

1. HANDHOLE CONSTRUCTED PER STATE STANDARD 814001.
2. REMOVAL OF THE EXISTING CONDUIT FROM THE HANDHOLE AND THE INSTALLATION OF THE CONDUIT BUSHINGS SHALL BE INCLUDED WITH THE COST OF THE HANDHOLE.

HANDHOLE TO INTERCEPT EXISTING CONDUIT

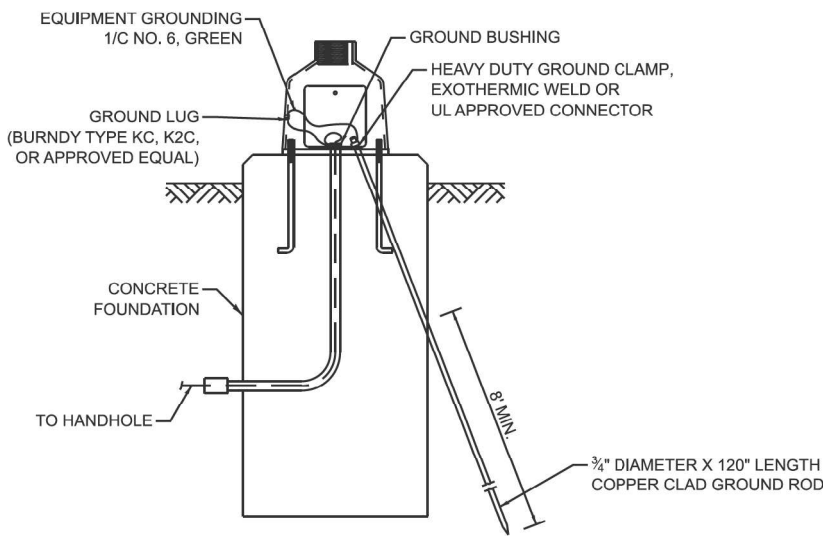

MAST ARM / POST GROUNDING DETAIL

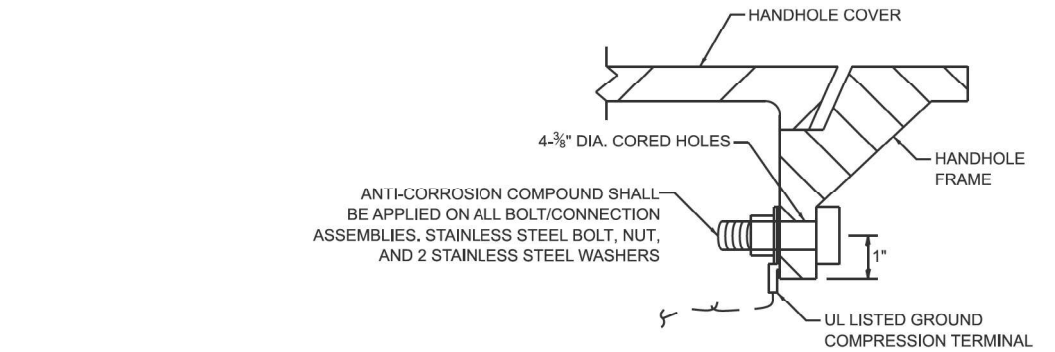

DETAIL A

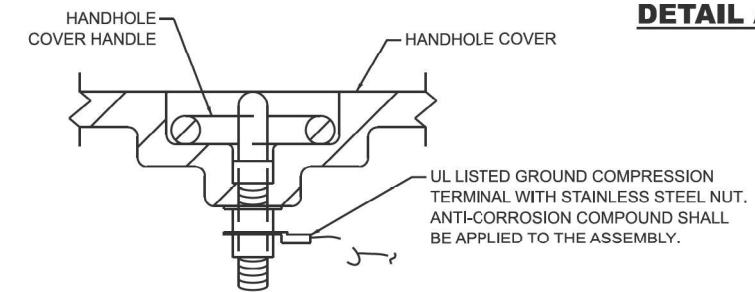

DETAIL B

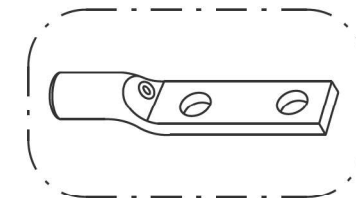

HEAVY-DUTY COMPRESSION TERMINAL (BURNDY TYPE YGHA OR APPROVED EQUAL)



3/4" HEAVY-DUTY GROUND ROD CLAMP BRONZE OR COPPER, UL APPROVED (BURNDY TYPE GRC OR APPROVED EQUAL)

NOTES:

1. CONDUIT THAT HAS BEEN DRILLED INTO AN EXISTING HANDHOLE WILL REQUIRE A GROUND BUSHING FOR THE CONDUIT TO BE PROPERLY GROUNDING.
2. GROUND CABLE SHALL BE LOOPED OVER HOOKS IN THE HANDHOLES. 6.5' OF SLACK SHALL BE PROVIDED IN SINGLE AND DOUBLE HANDHOLES. 5' OF SLACK SHALL BE PROVIDED BETWEEN THE FRAME AND COVER.

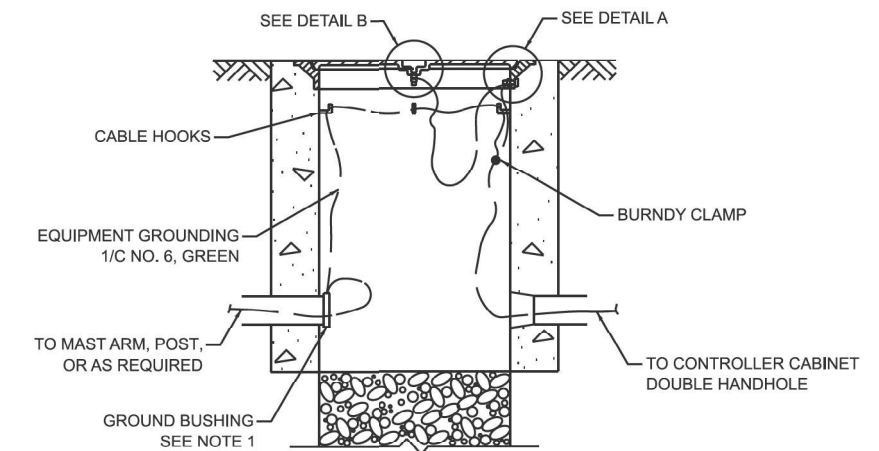

HANDHOLE GROUNDING DETAIL

TS SHT NO. 06

MODEL: TS-01 (SHEET)
FILE NAME: c:\pwworkspace\lawrence.demanche\iffrncs\p0951416\TS-01.dgn

USER NAME = lawrence.demanche	DESIGNED - IP	REVISED -
PLOT SCALE = \$\$\$CALES	CHECKED - NB/KK	REVISED -
PLOT DATE = 12/16/2025	DATE - 09/30/2025	REVISED -

STATE OF ILLINOIS
DEPARTMENT OF TRANSPORTATION

DISTRICT ONE
STANDARD TRAFFIC SIGNAL DESIGN DETAILS

SCALE: NONE SHEET 6 OF 8 SHEETS STA. TO STA.

F.A.P. RTE. 336A	SECTION 2019-196-W&R	COUNTY McHENRY	TOTAL SHEETS 553	SHEET NO. 408
TS-01			CONTRACT NO. 80C85	
ILLINOIS FED. AID PROJECT				

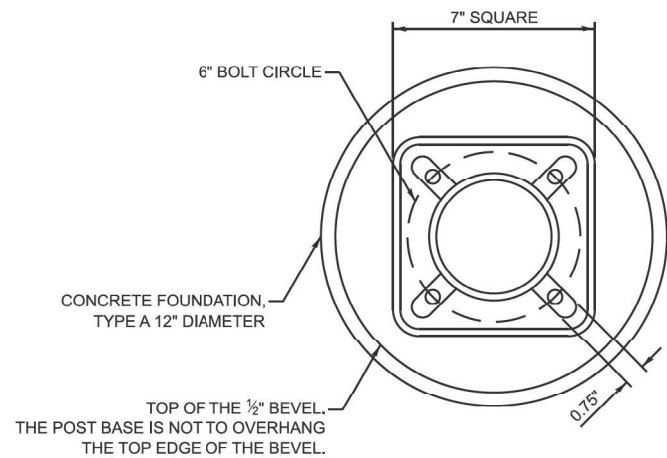

BOLT PATTERN

NOTES:

1. IF THE PEDESTRIAN SIGNAL POST FOUNDATION IS INSTALLED WITHIN A SIDEWALK CURB, THE TOP OF THE FOUNDATION SHALL BE INSTALLED FLUSH WITH THE TOP OF THE SIDEWALK CURB.

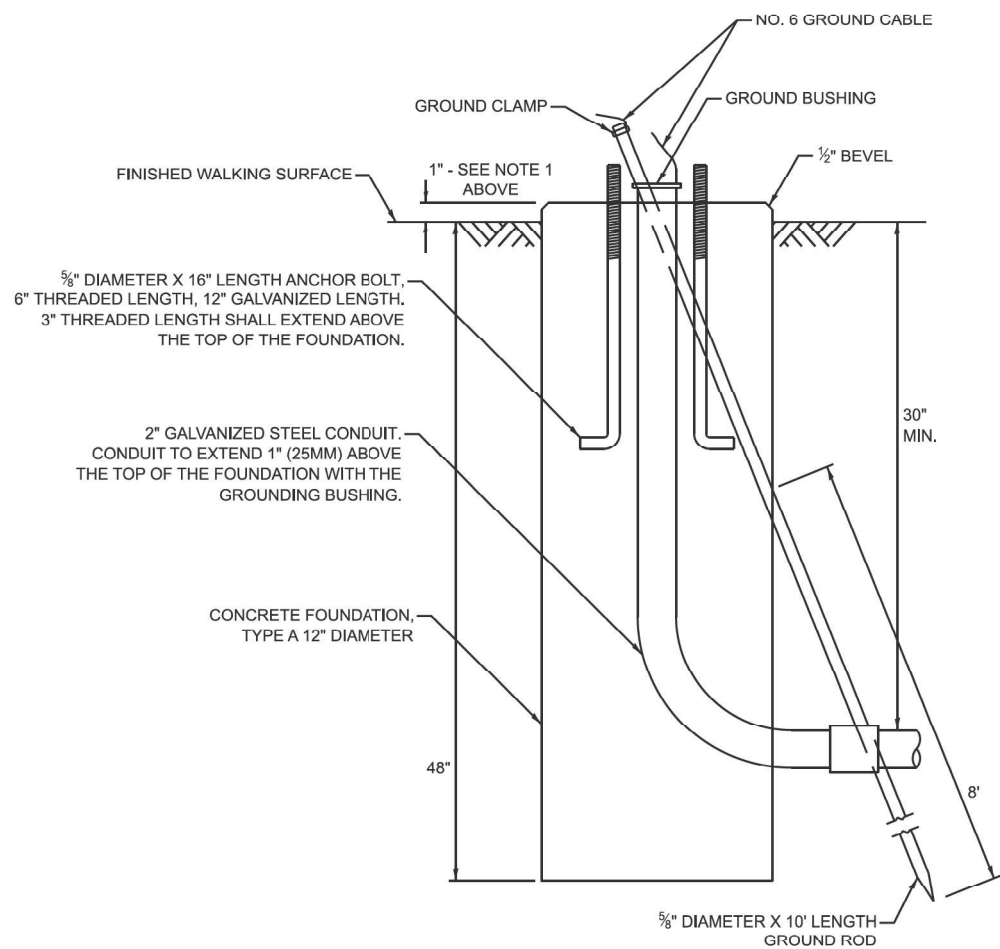

**CONCRETE FOUNDATION,
TYPE A 12-INCH DIAMETER**

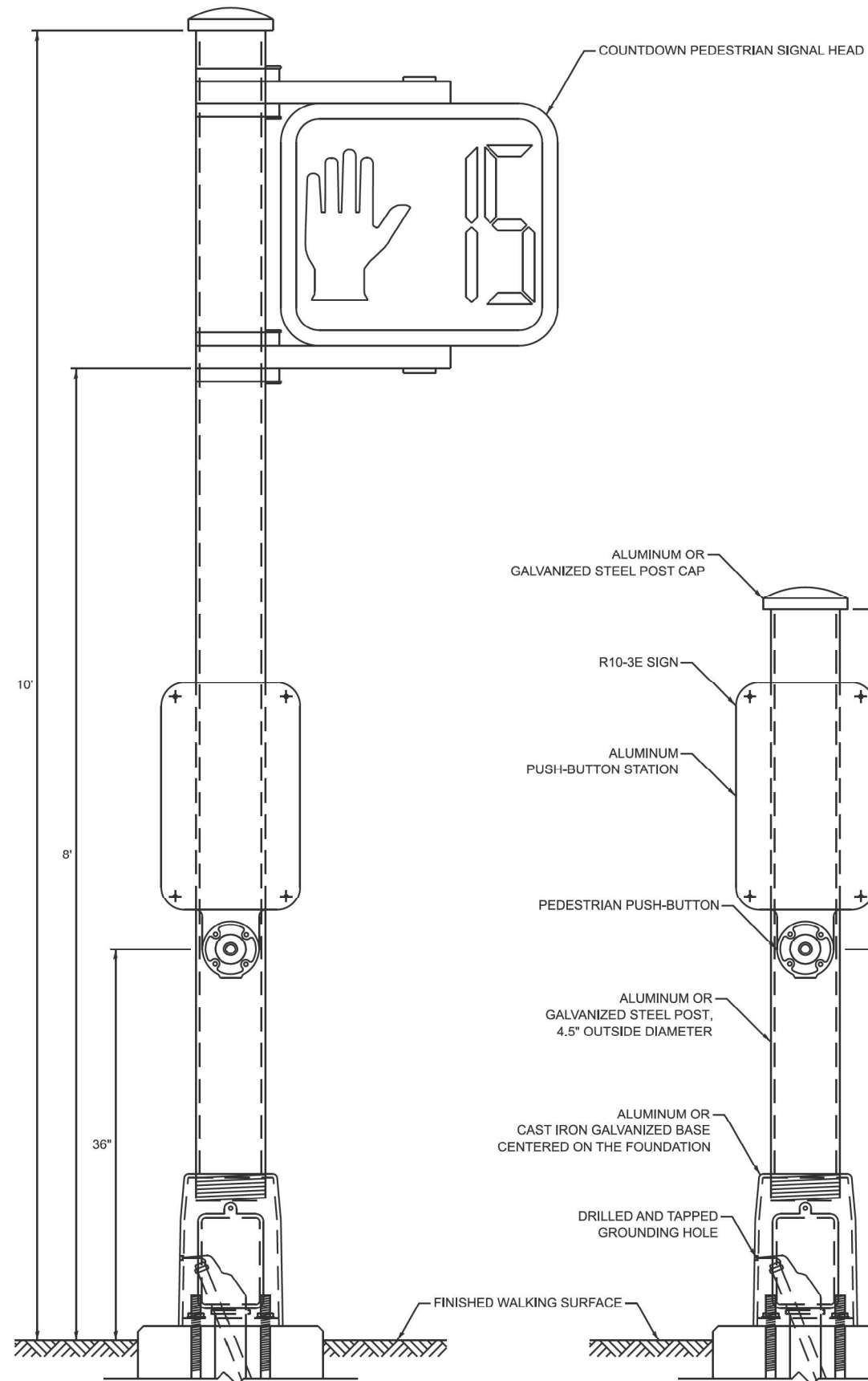

PEDESTRIAN SIGNAL POST, 10 FT.

PEDESTRIAN SIGNAL POST, 5 FT.



R10-3E
9" X 15"



W10-1101
18" X 24"

SIGN NOTES:

1. THE SIGN PANELS SHALL BE TYPE AP SHEETING.
2. WHEN SIGN R10-3E IS INSTALLED AT MEDIANS WHERE ONLY ONE PUSH-BUTTON IS BEING USED FOR BOTH DIRECTIONS, THE ARROW SHALL BE BI-DIRECTIONAL.
3. SIGN W10-1101 IS REQUIRED FOR EACH PEDESTRIAN SIGNAL HEAD AT RAILROAD INTERSECTIONS.

TS SHT NO. 07

MODEL: TS-01.dwg (Sheet)
FILE NAME: c:\pwworkspace\lawrence.demanche@illinois.gov\d0951416\TS-01.dwg

USER NAME = lawrence.demanche	DESIGNED - IP	REVISED -
	DRAWN - IP	REVISED -
PLOT SCALE = \$SCALE\$	CHECKED - NB/KK	REVISED -
PLOT DATE = 12/16/2025	DATE - 10/15/2025	REVISED -

STATE OF ILLINOIS
DEPARTMENT OF TRANSPORTATION

DISTRICT ONE
STANDARD TRAFFIC SIGNAL DESIGN DETAILS

SCALE: NONE SHEET 7 OF 8 SHEETS STA. TO STA.

F.A.P. RTE: 336A	SECTION 2019-196-W&R	COUNTY McHENRY	TOTAL SHEETS 553	SHEET NO. 409
TS-01			CONTRACT NO. 80C85	
ILLINOIS FED. AID PROJECT				

SIGN PANEL - TYPE 1 OR TYPE 2

ALL DIMENSIONS ARE IN INCHES UNLESS NOTED OTHERWISE

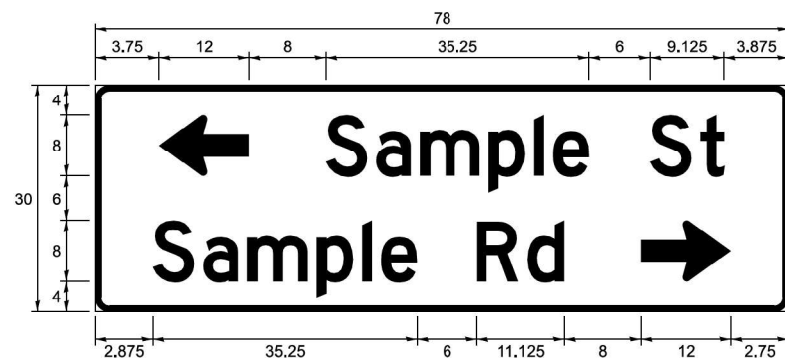
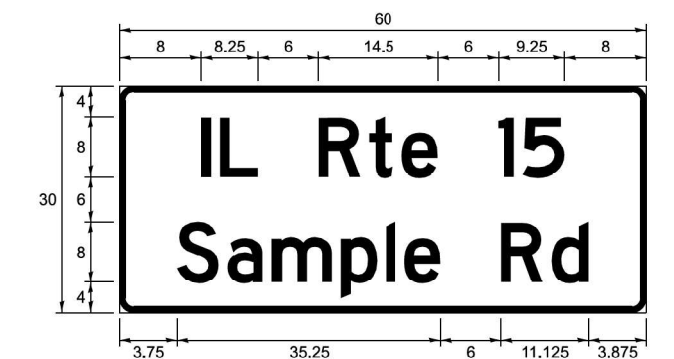
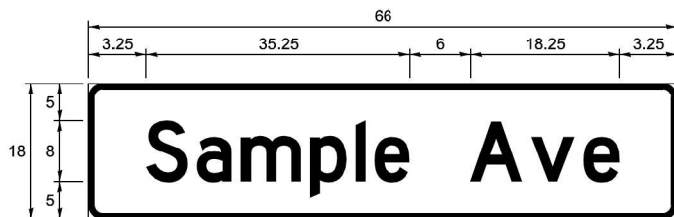

DESIGN SERIES	AREA (SQ FT)	SIGN PANEL TYPE	SHEETING TYPE	QTY REQUIRED
C OR D	-	1 OR 2	ZZ	-

COMMON STREET NAME ABBREVIATIONS

NAME	ABBREVIATION	LENGTH (INCH)	
		SERIES "C"	SERIES "D"
AVENUE	Ave	15	18.25
BOULEVARD	Bld	17.125	20
CIRCLE	Clr	11.125	13
COURT	Ct	8.25	9.625
DRIVE	Dr	8.625	10.125
HIGHWAY	Hwy	18.375	22
ILLINOIS	IL	7	8.25
LANE	Ln	9.125	10.75
PARKWAY	Pkwy	23.375	27.375
PLACE	Pl	7.125	7.75
ROAD	Rd	9.625	11.125
ROUTE	Rte	12.625	14.5
STREET	St	8	9.125
TERRACE	Ter	12.625	14.625
TRAIL	Tr	7.75	9.125
UNITED STATES	US	10.375	12.25

GENERAL NOTES

- WHERE MAST ARM MOUNTED STREET NAME SIGNS ARE SPECIFIED, THE MAST ARM ASSEMBLY AND POLES SHALL BE DESIGNED TO SUPPORT THE LOADINGS CALLED FOR ON STANDARDS 877001, 877002, 877006, 877011 AND 877012, AS APPLICABLE, PLUS TWO SIGN PANELS 2'-6" x 8'-0" MOUNTED AS SHOWN. THE DESIGN SHALL BE IN ACCORDANCE WITH THE REQUIREMENTS OF THE CURRENT "STANDARD SPECIFICATIONS FOR STRUCTURAL SUPPORTS FOR HIGHWAY SIGNS, LUMINAIRES, AND TRAFFIC SIGNALS" AS PUBLISHED BY THE AMERICAN ASSOCIATION OF STATE HIGHWAY AND TRANSPORTATION OFFICIALS FOR 80 M.P.H. WIND VELOCITY.
- ALL SIGNS SHALL CONSIST OF A WHITE LEGEND AND BORDER (TYPE ZZ SHEETING) ON A GREEN BACKGROUND (TYPE ZZ SHEETING)
- THE SIGN LENGTH SHALL BE IN 6-INCH INCREMENTS, BUT THE OVERALL LENGTH SHALL NOT EXCEED 8'-0". ALL BORDERS SHALL BE 3/4" WIDE. CORNER RADIUS SHALL BE 1-7/8". THE SPACING BETWEEN THE WORDS SHOULD BE 6", BUT MAY BE REDUCED TO 5" WHEN SPACING IS CRITICAL. THE SPACING BETWEEN THE LEFT OR RIGHT ARROW AND THE ADJACENT WORD SHOULD BE 8", BUT MAY BE REDUCED TO 6" WHEN SPACING IS CRITICAL. A MINIMUM OF 2-1/2" SHALL BE INCLUDED BETWEEN THE WORD AND THE RIGHT AND LEFT EDGES OF THE SIGN.
- THE PREFERRED METHOD FOR THE SIGN DESIGN IS TO USE THE SERIES "D" ALPHABET ON A ONE-LINE SIGN THAT IS 18" IN HEIGHT AND A MAXIMUM OF 8'-0" IN WIDTH. IF SERIES "D" DOES NOT FIT ON A 8'-0" SIGN, THEN SERIES "C" SHOULD BE TRIED. IF SERIES "C" DOES NOT FIT ON A ONE-LINE 8'-0" SIGN, A 30" HEIGHT TWO-LINE SIGN CAN BE USED. THE CROSSROAD DESIGNATION (I.E. STREET, AVENUE, ETC.) SHALL BE SPELLED OUT ON THE SECOND LINE, IF THE ABBREVIATION CANNOT FIT ON THE FIRST LINE.
- LED ILLUMINATED STREET NAME SIGNS CAN BE USED IN PLACE OF REGULAR SIGN PANELS BUT ANY SPECIAL WORDING AND SYMBOLS MUST BE APPROVED BY THE DEPARTMENT. GENERAL DESIGN REQUIREMENTS AS LISTED ABOVE (COLOR, FONT, SIZE, ETC.) MUST BE FOLLOWED.
- SIGNFIX ALUMINUM CHANNEL FRAMING SYSTEM SHALL BE USED FOR ALL SIGNS ATTACHED TO SIGNAL POLES AND POSTS.

LOCAL SUPPLIERS:

- J.O. HERBERT COMPANY, INC
MIDLOTHIAN, VA

- WESTERN REMAC, INC.
WOODRIDGE, IL

PARTS LISTING:

- SIGN CHANNEL PART #HPN053 (MED. CHANNEL)

- SIGN SCREWS 1/4" x 14 x 1" H.W.H. #3
SELF TAPPING WITH NEOPRENE WASHER

- BRACKETS PART #HPN034 (UNIVERSAL)
CHANNEL CLAMPS WITH STAINLESS STEEL STRAPPING

OTHER BRANDS OF MOUNTING HARDWARE ARE ACCEPTABLE, BASED UPON THE DEPARTMENT'S APPROVAL AND COMPATIBILITY WITH THE CHANNEL/BRACKET OF THE ABOVE PRODUCT.

MOUNTING LOCATIONS

ARM OR POLE MOUNTED

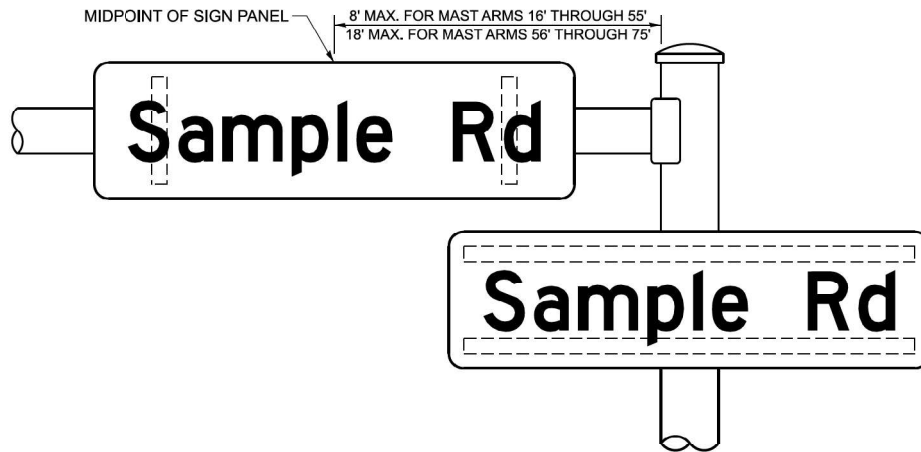

SUPPORTING CHANNELS

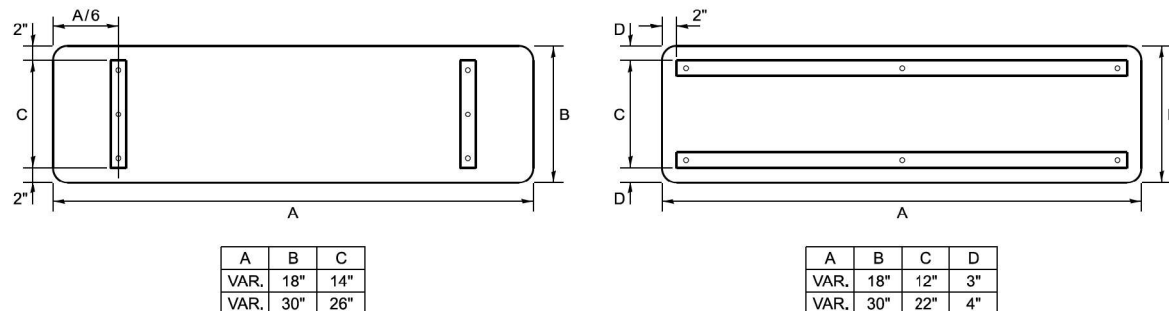

STANDARD ALPHABETS SPACING CHART

MEASUREMENTS BASED ON 8" UPPER CASE LETTER HEIGHT

FHWA SERIES "C"				FHWA SERIES "D"			
CHARACTER	LEFT SPACING (INCH)	WIDTH (INCH)	RIGHT SPACING (INCH)	CHARACTER	LEFT SPACING (INCH)	WIDTH (INCH)	RIGHT SPACING (INCH)
A	0.240	5.122	0.240	A	0.240	6.804	0.240
B	0.880	4.482	0.480	B	0.960	5.446	0.400
C	0.720	4.482	0.720	C	0.800	5.446	0.800
D	0.880	4.482	0.720	D	0.960	5.446	0.800
E	0.880	4.082	0.480	E	0.960	4.962	0.400
F	0.880	4.082	0.240	F	0.960	4.962	0.240
G	0.720	4.482	0.720	G	0.800	5.446	0.800
H	0.800	4.482	0.880	H	0.960	5.446	0.960
I	0.880	1.120	0.880	I	0.960	1.280	0.960
J	0.240	4.082	0.880	J	0.240	5.122	0.960
K	0.880	4.482	0.480	K	0.960	5.604	0.400
L	0.880	4.082	0.240	L	0.960	4.962	0.240
M	0.880	5.284	0.880	M	0.960	6.244	0.960
N	0.880	4.482	0.880	N	0.960	5.446	0.960
O	0.720	4.722	0.720	O	0.800	5.684	0.800
P	0.880	4.482	0.720	P	0.960	5.446	0.240
Q	0.720	4.722	0.720	Q	0.800	5.684	0.800
R	0.880	4.482	0.480	R	0.960	5.446	0.400
S	0.480	4.482	0.480	S	0.400	5.446	0.400
T	0.240	4.082	0.240	T	0.240	4.962	0.240
U	0.880	4.482	0.880	U	0.960	5.446	0.960
V	0.240	4.962	0.240	V	0.240	6.084	0.240
W	0.240	6.084	0.240	W	0.240	7.124	0.240
X	0.240	4.722	0.240	X	0.400	5.446	0.400
Y	0.240	5.122	0.240	Y	0.240	6.884	0.240
Z	0.480	4.482	0.480	Z	0.400	5.446	0.400
a	0.320	3.842	0.640	a	0.400	4.662	0.720
b	0.720	4.082	0.480	b	0.800	4.802	0.480
c	0.480	4.002	0.240	c	0.480	4.722	0.240
d	0.480	4.082	0.720	d	0.480	4.802	0.800
e	0.480	4.082	0.320	e	0.480	4.722	0.320
f	0.320	2.480	0.160	f	0.320	2.882	0.160
g	0.480	4.082	0.720	g	0.480	4.802	0.800
h	0.720	4.082	0.640	h	0.800	4.722	0.720
i	0.720	1.120	0.720	i	0.800	1.280	0.800
j	0.000	2.320	0.720	j	0.000	2.642	0.800
k	0.720	4.322	0.160	k	0.800	5.122	0.160
l	0.720	1.120	0.720	l	0.800	1.280	0.800
m	0.720	6.724	0.640	m	0.800	7.926	0.720
n	0.720	4.082	0.640	n	0.800	4.722	0.720
o	0.480	4.082	0.480	o	0.480	4.882	0.480
p	0.720	4.082	0.480	p	0.800	4.802	0.480
q	0.480	4.082	0.720	q	0.480	4.802	0.800
r	0.720	2.642	0.160	r	0.800	3.042	0.160
s	0.320	3.362	0.240	s	0.320	3.762	0.240
t	0.080	2.882	0.080	t	0.080	3.202	0.080
u	0.640	4.082	0.720	u	0.720	4.722	0.800
v	0.160	4.722	0.160	v	0.160	5.684	0.160
w	0.160	7.524	0.160	w	0.160	9.046	0.160
x	0.000	5.202	0.000	x	0.000	6.244	0.000
y	0.160	4.962	0.160	y	0.160	6.004	0.160
z	0.240	3.362	0.240	z	0.240	4.002	0.240
1	0.720	1.680	0.880	1	0.800	2.000	0.960
2	0.480	4.482	0.480	2	0.800	5.446	0.800
3	0.480	4.482	0.480	3	1.440	5.446	0.800
4	0.240	4.962	0.720	4	0.160	6.004	0.960
5	0.480	4.482	0.480	5	0.800	5.446	0.800
6	0.720	4.482	0.720	6	0.800	5.446	0.800
7	0.240	4.482	0.720	7	0.560	5.446	0.560
8	0.480	4.482	0.480	8	0.800	5.446	0.800
9	0.480	4.482	0.480	9	0.800	5.446	0.800
0	0.720	4.722	0.720	0	0.800	5.684	0.800
-	0.240	2.802	0.240	-	0.240	2.802	0.240

TS SHT NO. 08

MODEL: TS-02 (Sheet)
FILE NAME: c:\pwworkspace\laurance.demanche\illinois.gov\09514161\TS-02.dgn

USER NAME = lawrence.demanche	DESIGNED - IP	REVISED -
PLOT SCALE = 0.08333317' / in.	DRAWN - IP	REVISED -
PLOT DATE = 12/15/2025	CHECKED - NB/KK	REVISED -
	DATE - 10/15/2025	REVISED -

STATE OF ILLINOIS
DEPARTMENT OF TRANSPORTATION

DISTRICT ONE
MAST ARM MOUNTED STREET NAME SIGNS

SCALE: NONE SHEET 8 OF 8 SHEETS STA. TO STA.

F.A.P. RTE. 336A	SECTION 2019-196-W&R	COUNTY McHENRY	TOTAL SHEETS 553	SHEET NO. 410
TS-02		CONTRACT NO. 80C85		
ILLINOIS FED. AID PROJECT				



0 20 40 60

SCALE IN FEET

NOTES

1. EACH DETECTOR LOOP SHALL HAVE ITS OWN 1" COILABLE NON-METALLIC CONDUIT BETWEEN THE EDGE OF PAVEMENT AND THE ADJACENT HANDHOLE AS SHOWN ON THE PLANS AND AS STATED IN THE TRAFFIC SIGNAL SPECIFICATIONS.
2. TWO CHANGEABLE MESSAGE SIGNS ON IL ROUTE 31 WILL NEED TO BE IN PLACE TWO WEEKS PRIOR AND TWO WEEKS AFTER THE TRAFFIC SIGNAL IS TURNED ON. THIS IS REQUIRED FOR A NEW STOP CONDITION.
3. THE MOUNTING LOCATIONS OF THE VIDEO DETECTORS WILL BE DETERMINED PER MANUFACTURER'S RECOMMENDATION.

PROPOSED INTERCONNECT
TO PRIME PKWY/ALBANY ST
1" CNC (TYP)
SEE NOTE 1
EXIST. R.O.W.

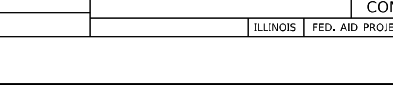
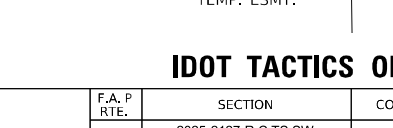
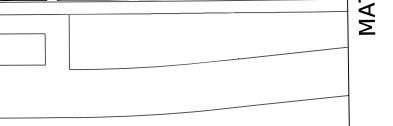
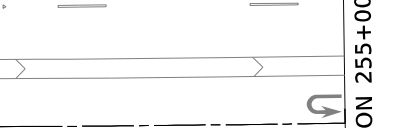
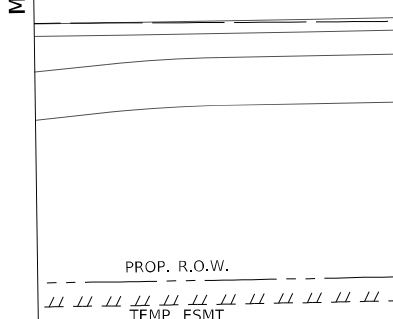
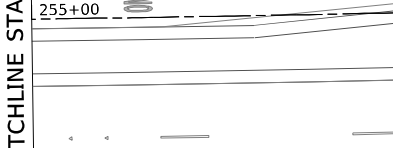
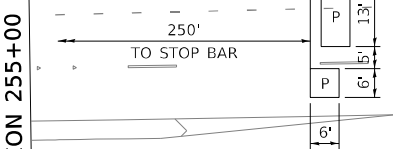

MODEL: Default
FILE NAME: P:\projects\ts\ts-17\17_019112_Design\12.3_CADD\SHETS\1-SHT-TS-PLAN-04.dwg

TS SHT NO. 09

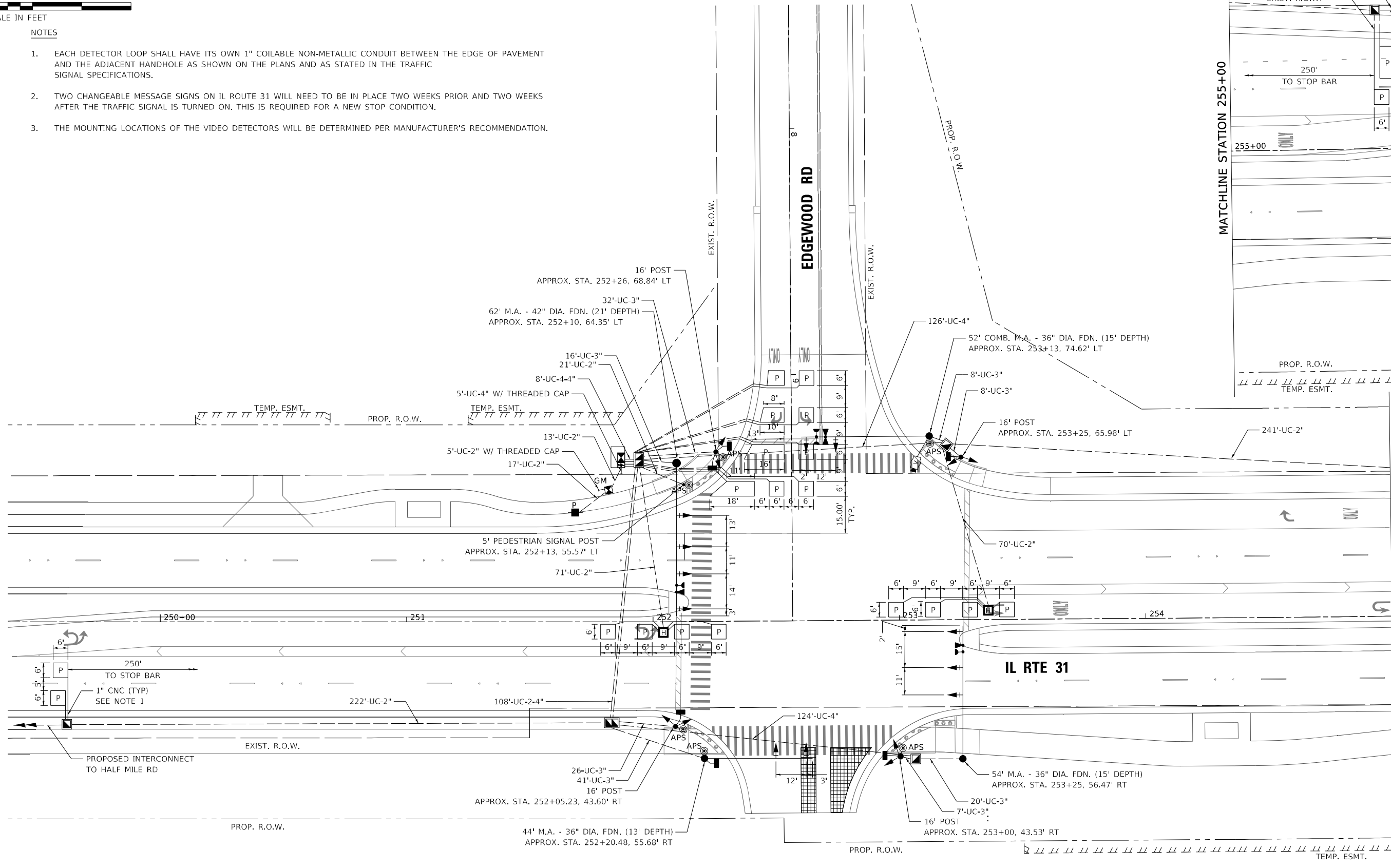

MATCHLINE STATION 255+00

MATCHLINE STATION 255+00

TS 7294

IDOT TACTICS OR CENTRACS



USER NAME = akshar.patel	DESIGNED - BJD	REVISED -
	DRAWN - BJD	REVISED -
PLOT SCALE = 40.0000' / in.	CHECKED - BT	REVISED -
PLOT DATE = 3/18/2026	DATE - 2/16/2026	REVISED -

STATE OF ILLINOIS
DEPARTMENT OF TRANSPORTATION

TRAFFIC SIGNAL MODERNIZATION PLAN
ILLINOIS ROUTE 31 AND EDGEWOOD ROAD

SCALE: 1"=20' SHEET 1 OF 3 SHEETS STA. TO STA.

F.A.P R.T.E.	SECTION	COUNTY	TOTAL SHEETS	SHEET NO.
336A	2025-2127-R,C,TS,SW	McHENRY	553	411
			CONTRACT NO. 80C85	
		ILLINOIS	FED. AID PROJECT	



PROPOSED CONTROLLER SEQUENCE

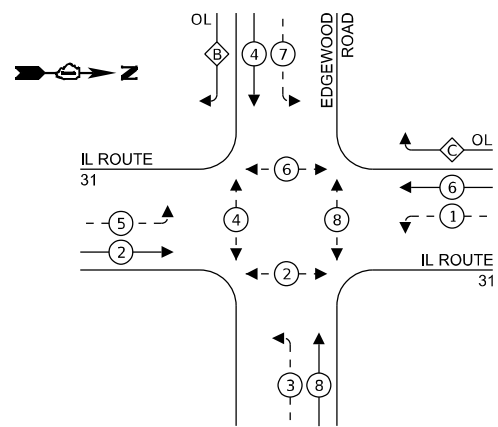

LEGEND:

- ⊙ — PROTECTED PHASE
- ⊙ — PROTECTED/PERMITTED PHASE
- ⊙ — PEDESTRIAN PHASE
- OL — OVERLAP

RIGHT TURN OVERLAP PHASE DESIGNATION:

OVERLAP LETTER	PERMISSIVE PHASE	PROTECTED PHASE
B	= 4	+ 5
C	= 6	+ 7

PROPOSED EMERGENCY VEHICLE PREEMPTION SEQUENCE

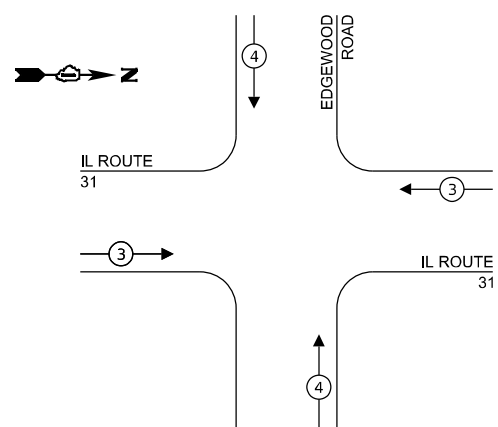

PROPOSED EMERGENCY VEHICLE PREEMPTORS		
EMERGENCY VEHICLE PREEMPTOR	3	4
MOVEMENT	← →	↑ ↓

TRAFFIC SIGNAL ELECTRICAL SERVICE REQUIREMENTS

EQUIPMENT TYPE	QUANTITY	UNIT WATTAGE	TOTAL WATTAGE
SIGNAL HEAD 1 OR 3-SECTION	7	11	77
4-SECTION	-	14	-
5-SECTION	12	13	156
PROGRAMMABLE 3-SECTION	-	22	-
4-SECTION	-	32	-
5-SECTION	-	28	-
PEDESTRIAN SIGNAL CONTROLLER	6	15	90
MASTER CONTROLLER	1	150	150
UPS	-	100	-
UPS	1	25	25
DETECTION RADAR OR VIDEO	1	20	20
BLANK-OUT SIGN	-	25	-
NETWORK SWITCH II OR III	-	35	-
CELLULAR MODEM	-	15	-
TOTAL UPS SIZING	518		
UPS CHARGING	1	225	225
BATTERY HEATER MAT	1	180	180
CABINET HEATER	1	200	200
FLASHER	-	15	-
LED STREET NAME SIGN	-	120	-
LUMINAIRE	-	240	-
TOTAL SERVICE WIRE SIZING	1,123		

ENERGY COSTS TO:

VILLAGE OF PRAIRIE GROVE
3125 BARREVILLE RD,
PRAIRIE GROVE, IL 60012

ENERGY SUPPLY: CONTACT: CASSIE EVANS
PHONE: (773) 241-0741
COMPANY: COMED
ACCOUNT NUMBER: 38693-42222
METER NUMBER: ---

NOTE:
1. ALL RED INDICATIONS SHALL
HAVE A LENS COVER

CABLE PLAN
(NOT TO SCALE)

PROP. TRACER CABLE
PROP. INTERCONNECT TO
HALF MILE ROAD

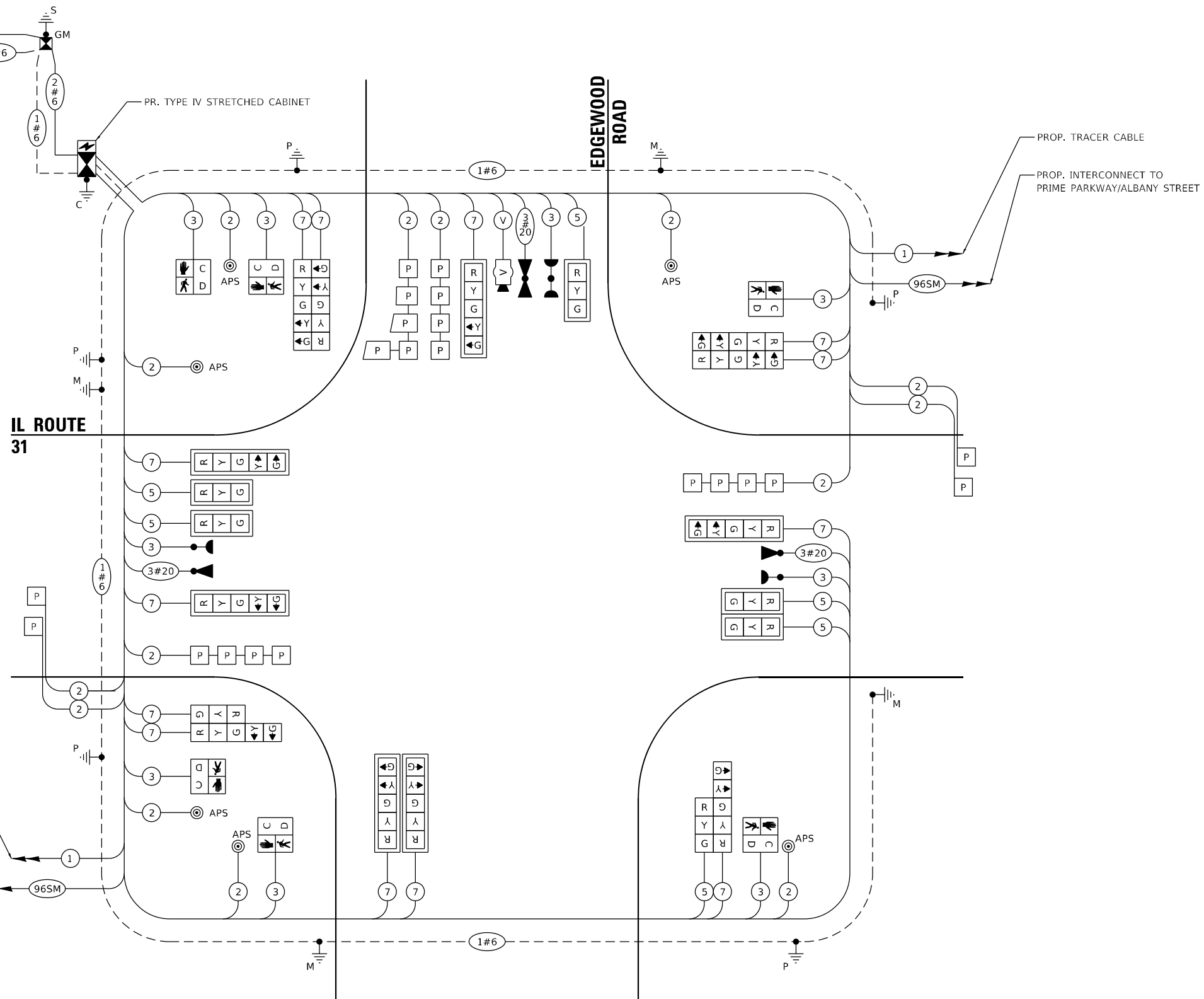

TS SHT NO. 10

MODEL: Default
FILE NAME: P:\Projects\123456789\123456789.dwg
DATE: 2/16/2026



USER NAME = brandon.dengel
DESIGNED - BJD
DRAWN - BJD
CHECKED - BT
DATE - 2/16/2026

REVISD -
REVISD -
REVISD -
REVISD -

STATE OF ILLINOIS
DEPARTMENT OF TRANSPORTATION

CABLE PLAN, PHASE DIAGRAM, AND EVP SEQUENCE
ILLINOIS ROUTE 31 AND EDGEWOOD ROAD

SCALE: NTS SHEET 2 OF 3 SHEETS STA. TO STA.

TS 7294
IDOT TACTICS OR CENTRACS

F.A.P. RTE.	SECTION	COUNTY	TOTAL SHEETS	SHEET NO.
336A	2025-2127-R,C,TS,SW	McHENRY	553	412
			CONTRACT NO. 80C85	
ILLINOIS FED. AID PROJECT				

SIGN PANEL – TYPE 1 OR TYPE 2

ALL DIMENSIONS ARE IN INCHES UNLESS NOTED OTHERWISE

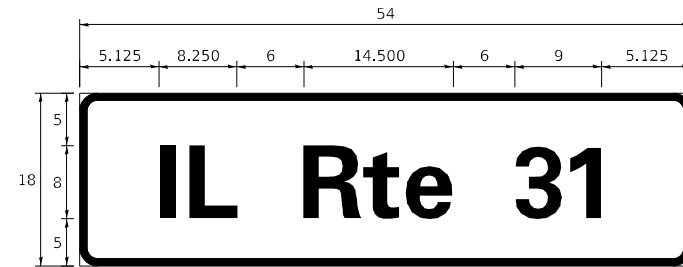

DESIGN SERIES	AREA (SQ FT)	SIGN PANEL TYPE	SHEETING TYPE	QTY REQUIRED
D	6.75	1	ZZ	2

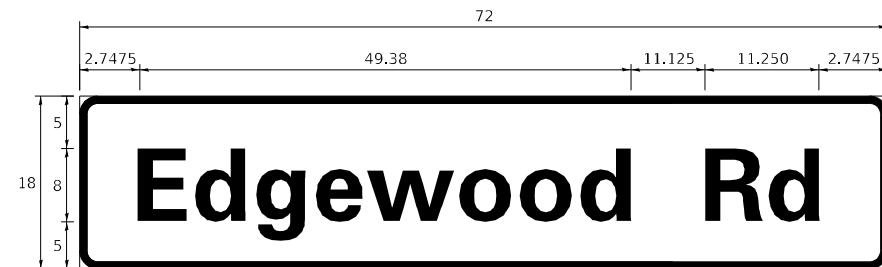

DESIGN SERIES	AREA (SQ FT)	SIGN PANEL TYPE	SHEETING TYPE	QTY REQUIRED
D	9	1	ZZ	2

NOTE: FOR ADDITIONAL DESIGN AND INSTALLATION INFORMATION PLEASE SEE DISTRICT ONE MAST ARM MOUNTED STREET NAME SIGNS DETAIL.

SCHEDULE OF QUANTITIES

ITEM DESCRIPTION	UNITS	TOTAL QTY
CHANGEABLE MESSAGE SIGN	CAL DA	56
SIGN PANEL - TYPE 1	SQ.FT	31.5
UNDERGROUND CONDUIT, GALVANIZED STEEL, 2" DIA.	FOOT	660
UNDERGROUND CONDUIT, GALVANIZED STEEL, 3" DIA.	FOOT	158
UNDERGROUND CONDUIT, GALVANIZED STEEL, 4" DIA.	FOOT	503
HANDHOLE	EACH	4
HEAVY-DUTY HANDHOLE	EACH	2
DOUBLE HANDHOLE	EACH	2
ELECTRIC CABLE IN CONDUIT, SIGNAL NO. 14 2C	FOOT	894
ELECTRIC CABLE IN CONDUIT, SIGNAL NO. 14 3C	FOOT	1759
ELECTRIC CABLE IN CONDUIT, SIGNAL NO. 14 5C	FOOT	1597
ELECTRIC CABLE IN CONDUIT, SIGNAL NO. 14 7C	FOOT	2359
ELECTRIC CABLE IN CONDUIT, LEAD-IN, NO. 14 1 PAIR	FOOT	2107
ELECTRIC CABLE IN CONDUIT, SERVICE, NO. 6 2 C	FOOT	84
ELECTRIC CABLE IN CONDUIT, EQUIPMENT GROUNDING CONDUCTOR, NO. 6 1C	FOOT	667
TRAFFIC SIGNAL POST, 16 FT.	EACH	4
STEEL MAST ARM ASSEMBLY AND POLE, 44 FT.	EACH	1
STEEL MAST ARM ASSEMBLY AND POLE, 54 FT.	EACH	1
STEEL MAST ARM ASSEMBLY AND POLE, 62 FT.	EACH	1
STEEL COMBINATION MAST ARM ASSEMBLY AND POLE 52 FT.	EACH	1
CONCRETE FOUNDATION, TYPE A	FOOT	20
CONCRETE FOUNDATION, TYPE D	FOOT	4
CONCRETE FOUNDATION, TYPE E 36-INCH DIAMETER	FOOT	43
CONCRETE FOUNDATION, TYPE E 42-INCH DIAMETER	FOOT	21
SIGNAL HEAD, LED, 1-FACE, 3-SECTION, MAST-ARM MOUNTED	EACH	5
SIGNAL HEAD, LED, 1-FACE, 3-SECTION, BRACKET MOUNTED	EACH	2
SIGNAL HEAD, LED, 1-FACE, 5-SECTION, BRACKET MOUNTED	EACH	6
SIGNAL HEAD, LED, 1-FACE, 5-SECTION, MAST-ARM MOUNTED	EACH	6
PEDESTRIAN SIGNAL HEAD, LED, 1-FACE, BRACKET MOUNTED WITH COUNTDOWN TIMER	EACH	6
TRAFFIC SIGNAL BACKPLATE, LOUVERED, FORMED PLASTIC	EACH	11
INDUCTIVE LOOP DETECTOR	EACH	8
* LIGHT DETECTOR	EACH	3
+ LIGHT DETECTOR AMPLIFIER	EACH	1
* EMERGENCY VEHICLE PRIORITY SYSTEM LINE SENSOR CABLE, NO. 20 3/C	FOOT	775
SERVICE INSTALLATION - GROUND MOUNTED, METERED	EACH	1
PEDESTRIAN SIGNAL POST, 5 FT.	EACH	1
NETWORK SWITCH, ACCESS	EACH	1
FULL-ACTUATED CONTROLLER AND TYPE IV STRETCHED CABINET (SPECIAL)	EACH	1
UNINTERRUPTABLE POWER SUPPLY AND CABINET (SPECIAL)	EACH	1
FIBER OPTIC INTERCONNECT CENTER, 48 PORT	EACH	1
ACCESSIBLE PEDESTRIAN SIGNALS	EACH	6
CONCRETE FOUNDATION, TYPE A 12-INCH DIAMETER	FOOT	4
LED SIGNAL FACE, LENS COVER	EACH	19
PREFORMED DETECTOR LOOP	FOOT	877
VIDEO VEHICLE DETECTION SYSTEM, SINGLE APPROACH	EACH	1
**CENTRACS/TACTICS LICENSE EXPANSION	EACH	1

* 100% COST TO THE CITY OF CRYSTAL LAKE
 ** THE APPROPRIATE CTMS LICENSE TO BE PROVIDED BY IDOT TRAFFIC

TS SHT NO. 11

MODEL: Default
 FILE NAME: p:\public\lcc\pwr\ben\lcc\pwr\07\Documents\10012177_01912_Design\12_3_CADD\SHEET\CL-SHT-TS-SIGN-02.dgn



USER NAME = brandon.dengel	DESIGNED - BJD	REVISED -
PLOT SCALE = 40.0000' / in.	DRAWN - BJD	REVISED -
PLOT DATE = 2/16/2026	CHECKED - BT	REVISED -
	DATE - 2/16/2026	REVISED -

STATE OF ILLINOIS
 DEPARTMENT OF TRANSPORTATION

MAST ARM MOUNTED STREET NAME SIGNS AND SOQ
 ILLINOIS ROUTE 31 AND EDGEWOOD ROAD

SCALE: NTS SHEET 3 OF 3 SHEETS STA. TO STA.

F.A. P. RTE.	SECTION	COUNTY	TOTAL SHEETS	SHEET NO.
336A	2025-2127-R,C,TS,SW	McHENRY	553	413
CONTRACT NO. 80C85			ILLINOIS FED. AID PROJECT	

TS 7294
 IDOT TACTICS OR CENTRACS

REMOVAL AND RELOCATION NOTES:

THE FOLLOWING ITEMS SHALL BE REMOVED BY THE CONTRACTOR AND SHALL BE DISPOSED OF BY THEM OUTSIDE THE RIGHT-OF-WAY AT THEIR EXPENSE. THE SALVAGE VALUE OF THE REMOVED EQUIPMENT SHALL BE REFLECTED IN THE CONTRACT BID PRICE.

- 1 EACH CONTROLLER AND CABINET (COMPLETE)
- 4 EACH STEEL MAST ARM ASSEMBLY AND POLE
- 3 EACH TRAFFIC SIGNAL POST
- 8 EACH 3-SECTION SIGNAL HEAD
- 4 EACH 5-SECTION SIGNAL HEAD
- 1 EACH SERVICE INSTALLATION
- 8 EACH TRAFFIC SIGNAL BACKPLATE

THE FOLLOWING EXISTING TRAFFIC SIGNAL EQUIPMENT SHALL BE REMOVED BY THE CONTRACTOR AND SHALL REMAIN THE PROPERTY OF THE AGENCY LISTED BELOW. THE CONTRACTOR SHALL SAFELY STORE AND ARRANGE FOR THE PICK UP OF ALL THE EQUIPMENT TO BE RETURNED TO THE LISTED AGENCY.

McHENRY TOWNSHIP FIRE PROTECTION DISTRICT
3610 WEST ELM SREET
McHENRY, IL 60050
(815) 385-0075

- 2 EACH CONFIRMATION BEACON
- 1 EACH LIGHT DETECTOR AMPLIFIER
- 2 EACH LIGHT DETECTOR

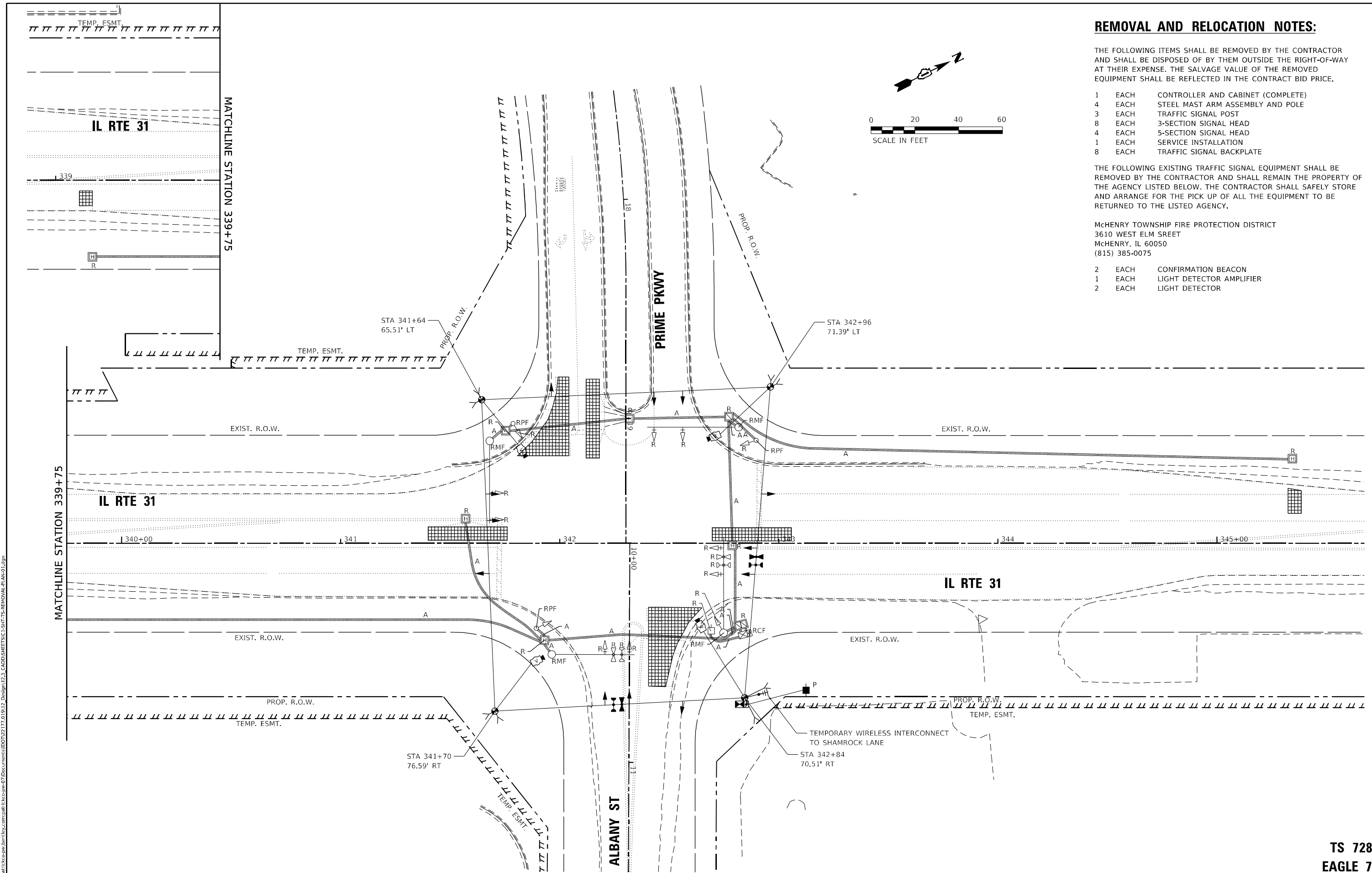
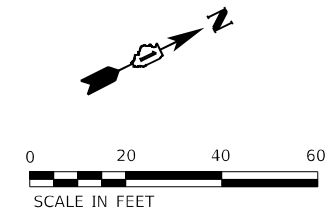

TS SHT NO. 12

MODEL: D:\default... FILE NAME: p:\projects\ts\ts-removal\p-an-01.dwg



USER NAME = brandon.dengel	DESIGNED - BJD	REVISED -
DRAWN - BJD	REVISED -	
PLOT SCALE = 40.0000' / in.	CHECKED - BT	REVISED -
PLOT DATE = 2/16/2026	DATE - 2/16/2026	REVISED -

**STATE OF ILLINOIS
DEPARTMENT OF TRANSPORTATION**

**TEMPORARY TRAFFIC SIGNAL INSTALLATION AND REMOVAL PLAN
ILLINOIS ROUTE 31 AND PRIME PARKWAY/ALBANY STREET**

SCALE: 1"=20' SHEET 1 OF 6 SHEETS STA. TO STA.

F.A.P. RTE.	SECTION	COUNTY	TOTAL SHEETS	SHEET NO.
336A	2025-2127-R,C,TS,SW	McHENRY	553	414
CONTRACT NO. 80C85				
ILLINOIS FED. AID PROJECT				

**TS 7288
EAGLE 7E**

TS SHT NO. 13

MODEL: Default
 FILE NAME: p:\projects\2025\2127-R,C,TS,SW\336A\336A-SHT-TS-TEMP-PLAN-01.dwg

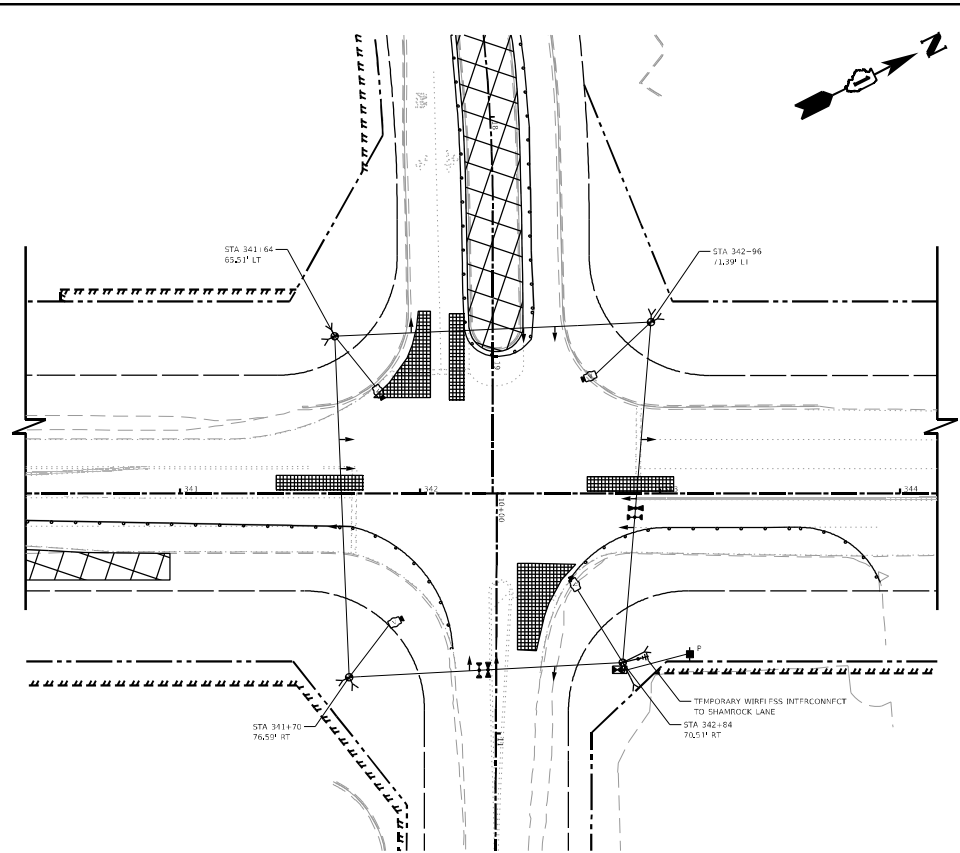

TEMPORARY TRAFFIC SIGNAL PRESTAGE

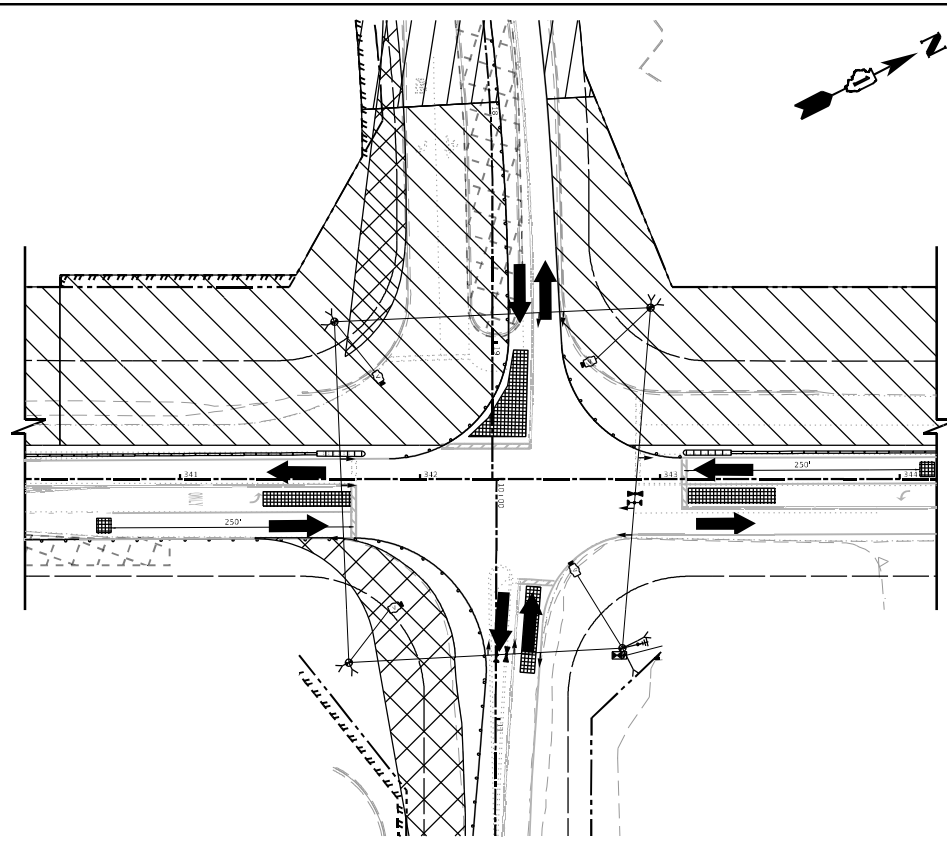

TEMPORARY TRAFFIC SIGNAL STAGE 1

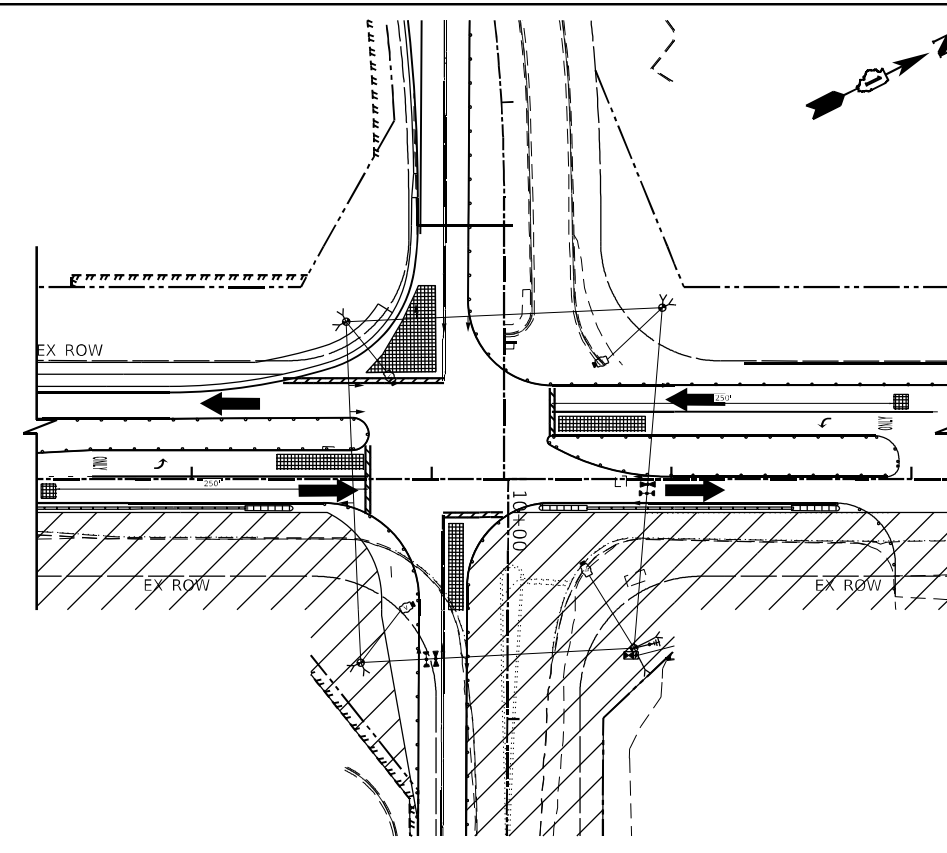

TEMPORARY TRAFFIC SIGNAL STAGE 1A

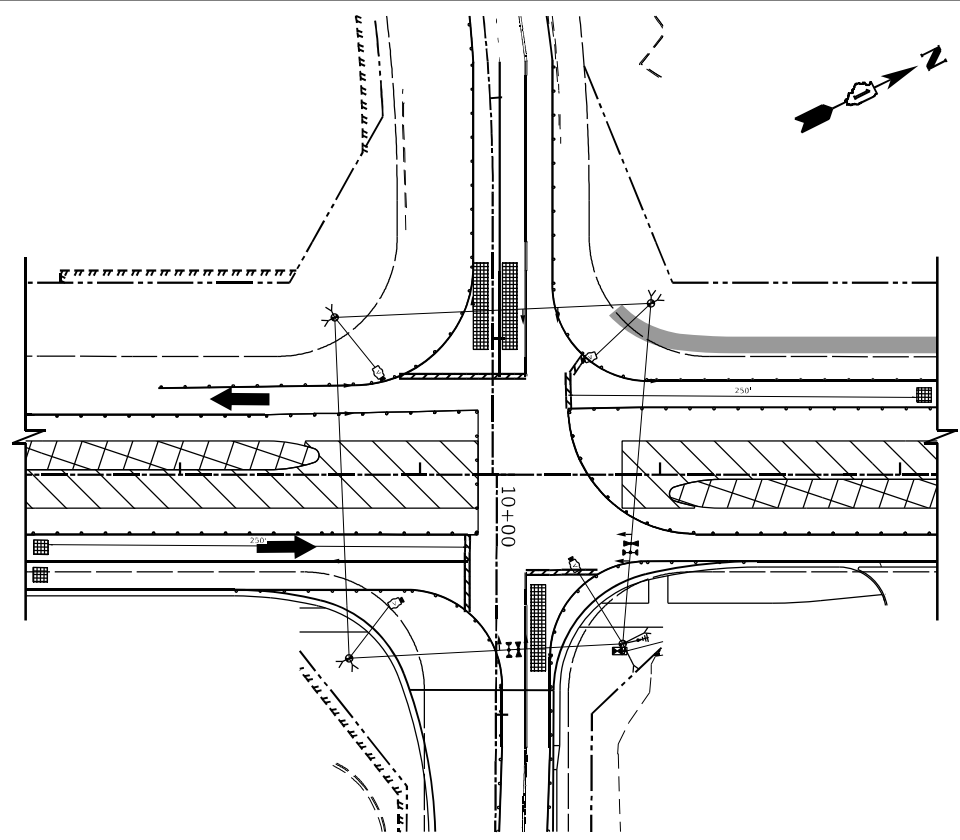

TEMPORARY TRAFFIC SIGNAL STAGE 1B

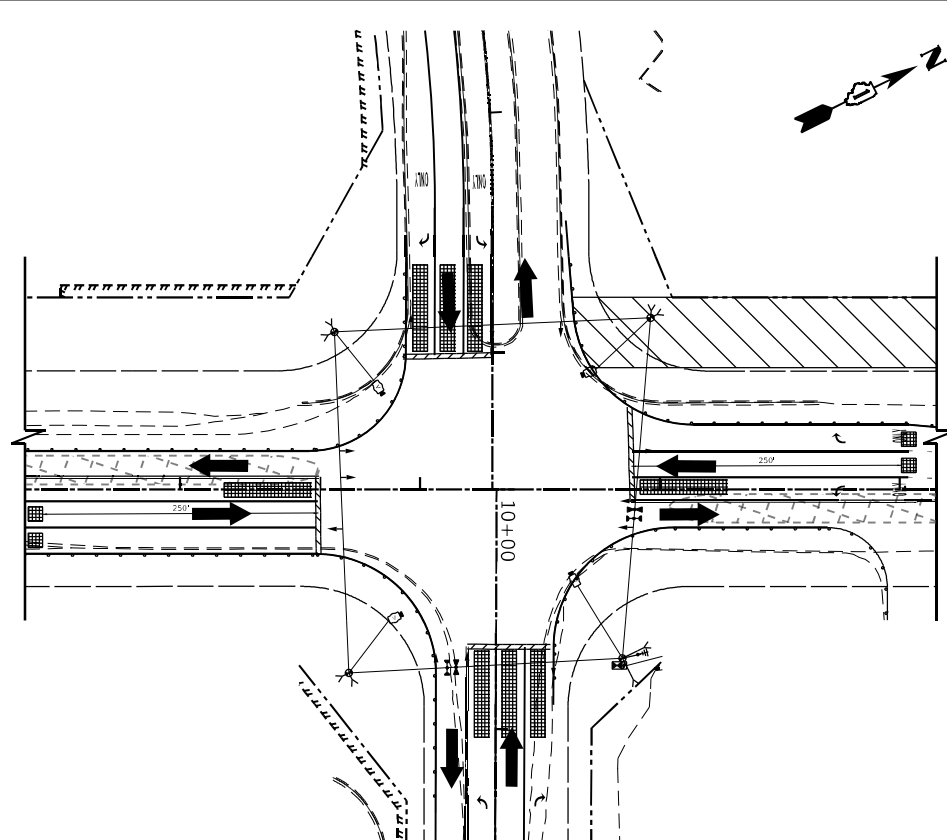

TEMPORARY TRAFFIC SIGNAL STAGE 2

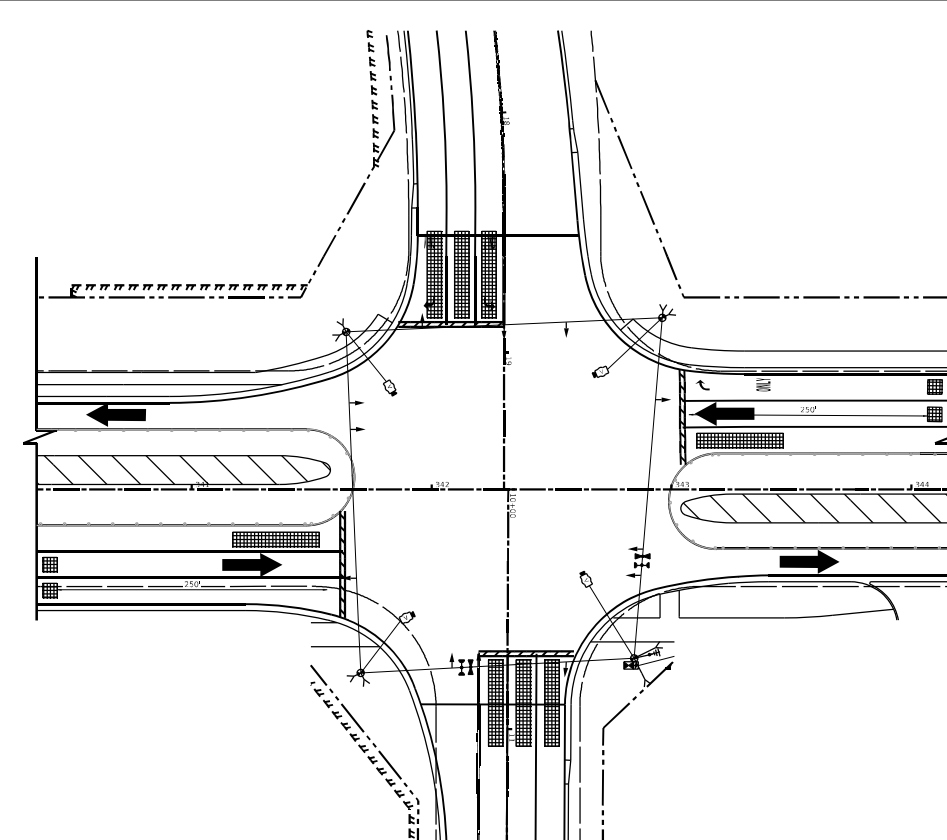

TEMPORARY TRAFFIC SIGNAL STAGE 3

TS 7288
 EAGLE 7E



USER NAME = brandon.dengel	DESIGNED - BJD	REVISED -
PLOT SCALE = 40.0000' / in.	DRAWN - BJD	REVISED -
PLOT DATE = 2/16/2026	CHECKED - BT	REVISED -
	DATE - 2/16/2026	REVISED -

STATE OF ILLINOIS
 DEPARTMENT OF TRANSPORTATION

TEMPORARY TRAFFIC SIGNAL INSTALLATION
 ILLINOIS ROUTE 31 AND PRIME PARKWAY/ALBANY STREET

SCALE: 1"=20' SHEET 2 OF 6 SHEETS STA. TO STA.

F.A.P. RTE.	SECTION	COUNTY	TOTAL SHEETS	SHEET NO.
336A	2025-2127-R,C,TS,SW	McHENRY	553	415
			CONTRACT NO. 80C85	
ILLINOIS FED. AID PROJECT				

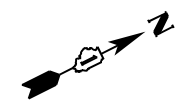

TEMPORARY CONTROLLER SEQUENCE

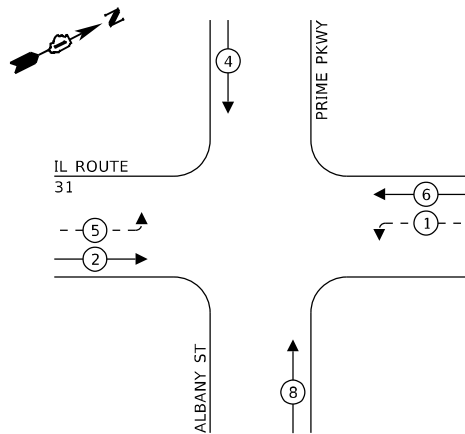

LEGEND:

- ← (⊛) → PROTECTED PHASE
- ← (⊛) - - PROTECTED/PERMITTED PHASE
- ← (⊛) → PEDESTRIAN PHASE
- ← (⊛) → OL OVERLAP

TEMPORARY EMERGENCY VEHICLE PREEMPTION SEQUENCE

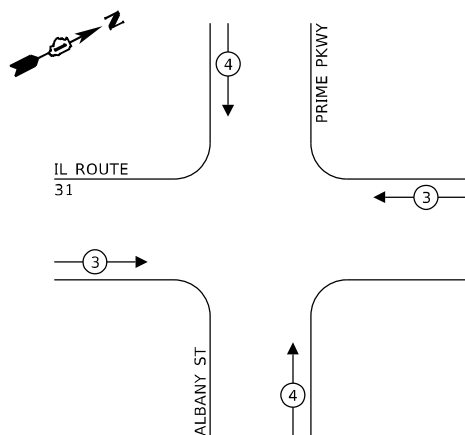

PROPOSED EMERGENCY VEHICLE PREEMPTORS		
EMERGENCY VEHICLE PREEMPTOR	3	4
MOVEMENT	← →	↑ ↓

TRAFFIC SIGNAL ELECTRICAL SERVICE REQUIREMENTS

EQUIPMENT TYPE	QUANTITY	UNIT WATTAGE	TOTAL WATTAGE
SIGNAL HEAD 1 OR 3-SECTION	8	11	88
4-SECTION	-	14	-
5-SECTION	4	13	52
PROGRAMMABLE 3-SECTION	-	22	-
4-SECTION	-	32	-
5-SECTION	-	28	-
PEDESTRIAN SIGNAL CONTROLLER	1	150	150
MASTER CONTROLLER	-	100	-
UPS	1	25	25
DETECTION RADAR OR VIDEO	4	20	80
BLANK-OUT SIGN	-	25	-
NETWORK SWITCH II OR III	-	35	-
CELLULAR MODEM	-	15	-
TOTAL UPS SIZING	395		
UPS CHARGING	1	225	225
BATTERY HEATER MAT	1	180	180
CABINET HEATER	1	200	200
FLASHER	-	15	-
LED STREET NAME SIGN	-	120	-
LUMINAIRE	-	240	-
TOTAL SERVICE WIRE SIZING	1,000		

ENERGY COSTS TO:
CITY OF MCHENRY
 333 S. GREEN ST
 MCHENRY, IL 60050

ENERGY SUPPLY: CONTACT: CASSIE EVANS
 PHONE: (773) 241-0741
 COMPANY: COMED
 ACCOUNT NUMBER: 68835-56000
 METER NUMBER: ---

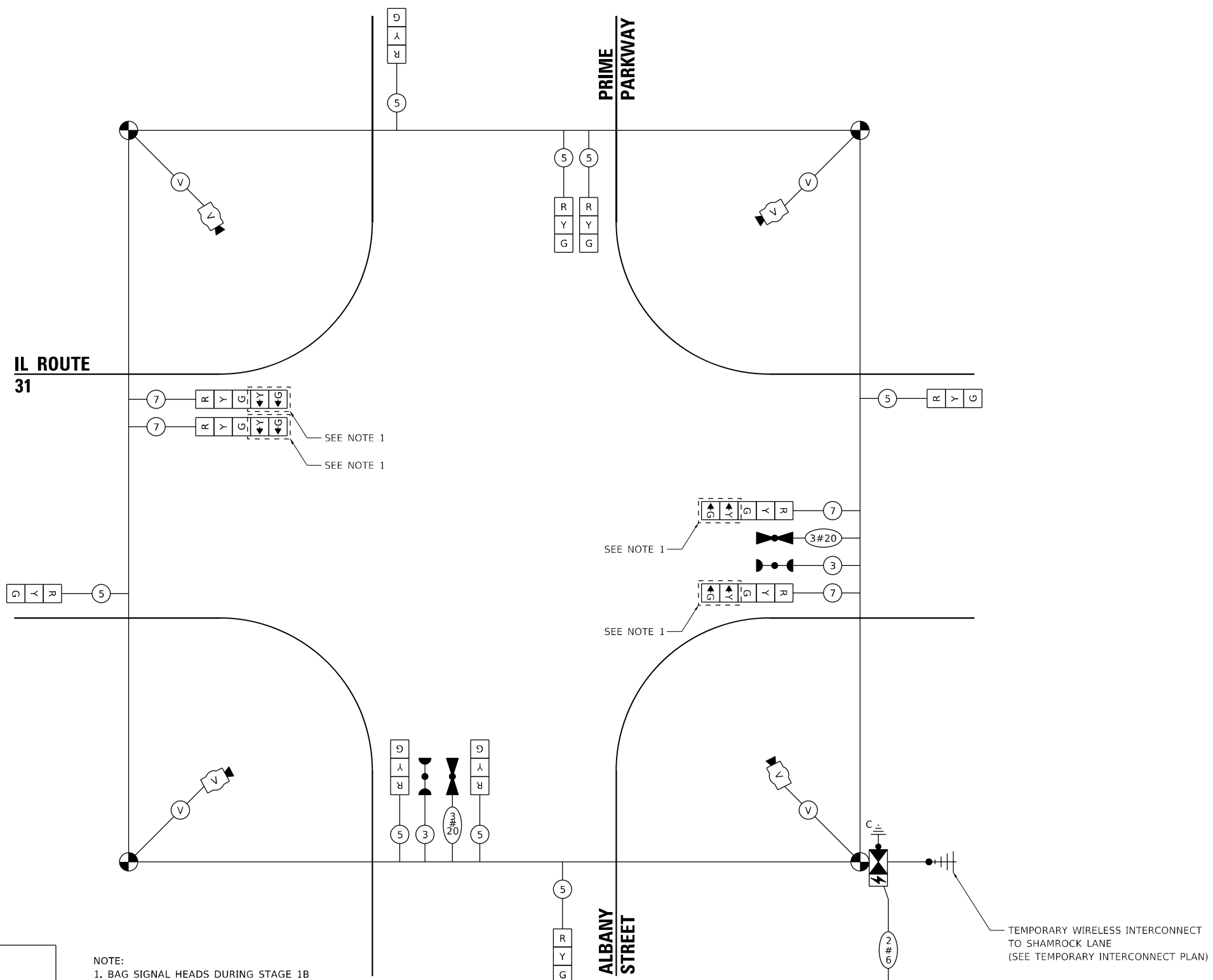

NOTE:
 1. BAG SIGNAL HEADS DURING STAGE 1B

CABLE PLAN
 (NOT TO SCALE)

TS SHT NO. 14



USER NAME = brandon.dengel
 PLOT SCALE = 40,0000' / in.
 PLOT DATE = 2/16/2026

DESIGNED - BJD
 DRAWN - BJD
 CHECKED - BT
 DATE - 2/16/2026

REVISED -
 REVISED -
 REVISED -
 REVISED -

STATE OF ILLINOIS
DEPARTMENT OF TRANSPORTATION

TEMPORARY CABLE PLAN, PHASE DIAGRAM & EVP SEQUENCE
ILLINOIS ROUTE 31 AND PRIME PARKWAY/ALBANY STREET

SCALE: NTS SHEET 3 OF 6 SHEETS STA. TO STA.

F.A.P. RTE.	SECTION	COUNTY	TOTAL SHEETS	SHEET NO.
336A	2025-2127-R,C,TS,SW	MCHENRY	553	416
CONTRACT NO. 80C85				

TS 7288
EAGLE 7E

ILLINOIS FED. AID PROJECT

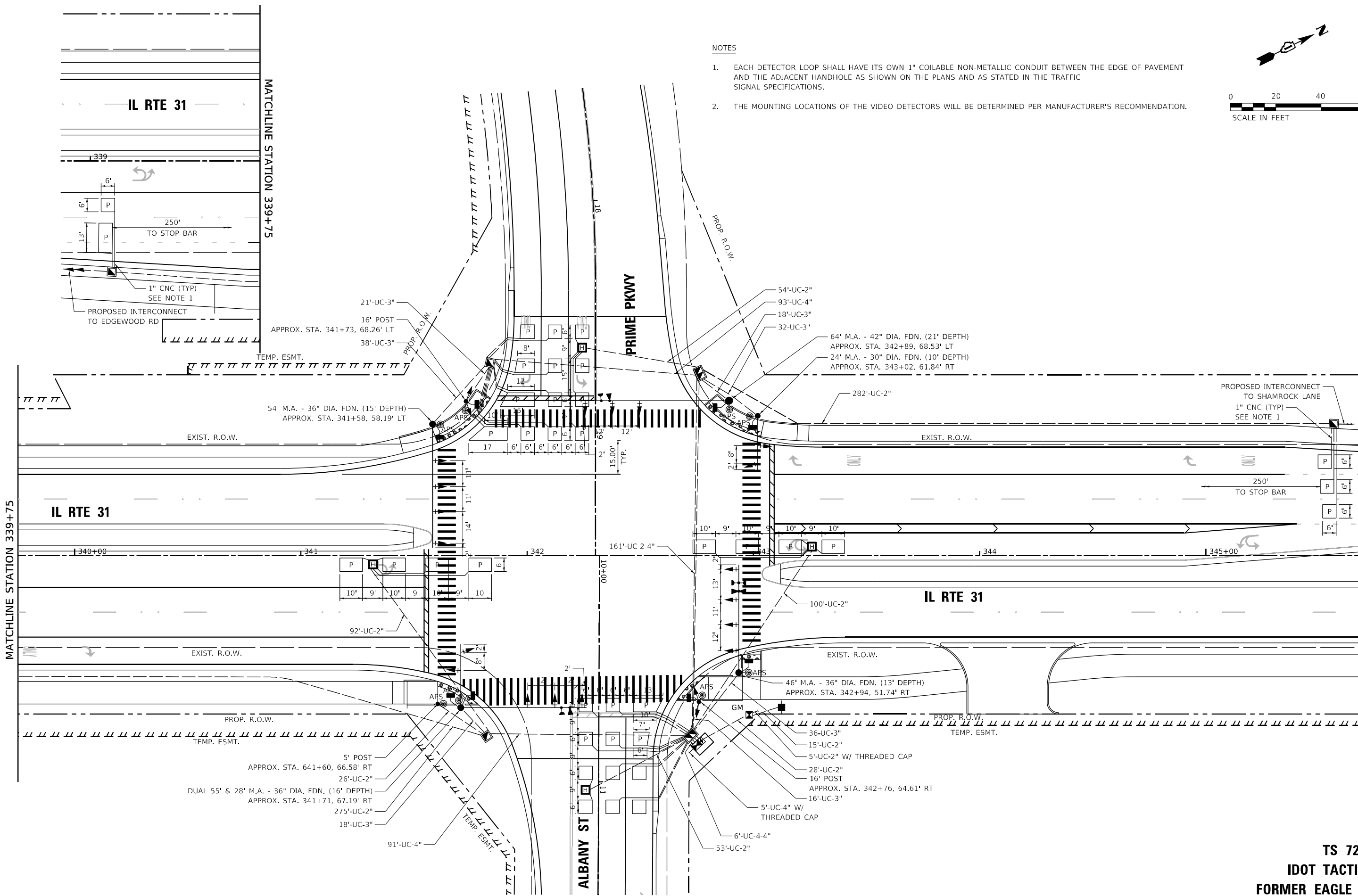

NOTES

1. EACH DETECTOR LOOP SHALL HAVE ITS OWN 1" COILABLE NON-METALLIC CONDUIT BETWEEN THE EDGE OF PAVEMENT AND THE ADJACENT HANDHOLE AS SHOWN ON THE PLANS AND AS STATED IN THE TRAFFIC SIGNAL SPECIFICATIONS.
2. THE MOUNTING LOCATIONS OF THE VIDEO DETECTORS WILL BE DETERMINED PER MANUFACTURER'S RECOMMENDATION.

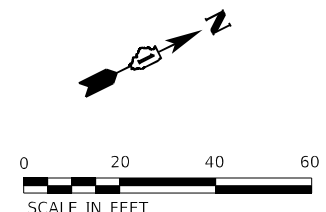

TS 7288
 IDOT TACTICS
 FORMER EAGLE 7E



USER NAME = akshar.patel	DESIGNED - BJD	REVISED -
DRAWN - BJD	REVISED -	
PLOT SCALE = 40.0000' / in.	CHECKED - BT	REVISED -
PLOT DATE = 3/18/2026	DATE - 2/16/2026	REVISED -

STATE OF ILLINOIS
 DEPARTMENT OF TRANSPORTATION

TRAFFIC SIGNAL MODERNIZATION PLAN
 ILLINOIS ROUTE 31 AND PRIME PARKWAY/ALBANY STREET

F.A.P. RTE.	SECTION	COUNTY	TOTAL SHEETS	SHEET NO.
336A	2025-2127-R,C,T,S,SW	McHENRY	553	417
CONTRACT NO. 80C85				
ILLINOIS FED. AID PROJECT				

SCALE: 1"=20' SHEET 4 OF 6 SHEETS STA. TO STA.

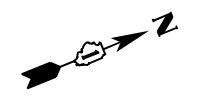

PROPOSED CONTROLLER SEQUENCE

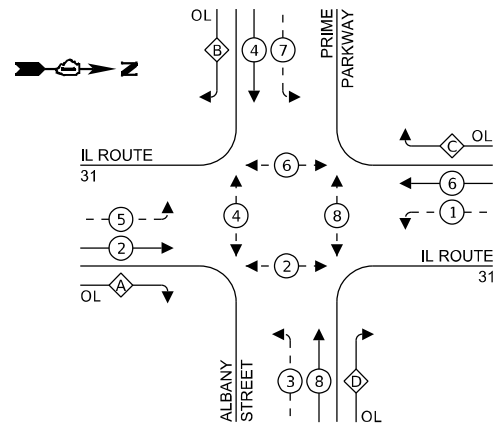

LEGEND:

- ← ⊙ ← PROTECTED PHASE
- ← ⊙ ← PROTECTED/PERMITTED PHASE
- ← ⊙ ← PEDESTRIAN PHASE
- ← ⊙ ← OVERLAP

RIGHT TURN OVERLAP PHASE DESIGNATION:

OVERLAP LETTER	PERMISSIVE PHASE	PROTECTED PHASE
A	= 2	+ 3
B	= 4	+ 5
C	= 6	+ 7
D	= 8	+ 1

PROPOSED EMERGENCY VEHICLE PREEMPTION SEQUENCE

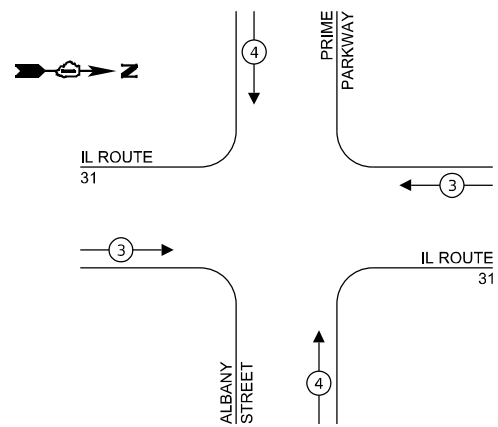

PROPOSED EMERGENCY VEHICLE PREEMPTORS		
EMERGENCY VEHICLE PREEMPTOR	3	4
MOVEMENT	← →	↑ ↓

TRAFFIC SIGNAL ELECTRICAL SERVICE REQUIREMENTS

EQUIPMENT TYPE	QUANTITY	UNIT WATTAGE	TOTAL WATTAGE
SIGNAL HEAD 1 OR 3-SECTION	6	11	66
4-SECTION	-	14	-
5-SECTION	16	13	208
PROGRAMMABLE 3-SECTION	-	22	-
4-SECTION	-	32	-
5-SECTION	-	28	-
PEDESTRIAN SIGNAL CONTROLLER	8	15	120
MASTER CONTROLLER	1	150	150
UPS	1	25	25
DETECTION RADAR OR VIDEO	-	20	-
BLANK-OUT SIGN	-	25	-
NETWORK SWITCH II OR III	1	35	35
CELLULAR MODEM	-	15	-
TOTAL UPS SIZING			604
UPS CHARGING	1	225	225
BATTERY HEATER MAT	1	180	180
CABINET HEATER	1	200	200
FLASHER	-	15	-
LED STREET NAME SIGN	-	120	-
LUMINAIRE	-	240	-
TOTAL SERVICE WIRE SIZING			1,209

ENERGY COSTS TO:
CITY OF MCHENRY
333 S. GREEN ST
MCHENRY, IL 60050

ENERGY SUPPLY: CONTACT: CASSIE EVANS
PHONE: (773) 241-0741
COMPANY: COMED
ACCOUNT NUMBER: 68835-56000
METER NUMBER: ---

NOTE:
1. ALL RED INDICATIONS SHALL HAVE A LENS COVER

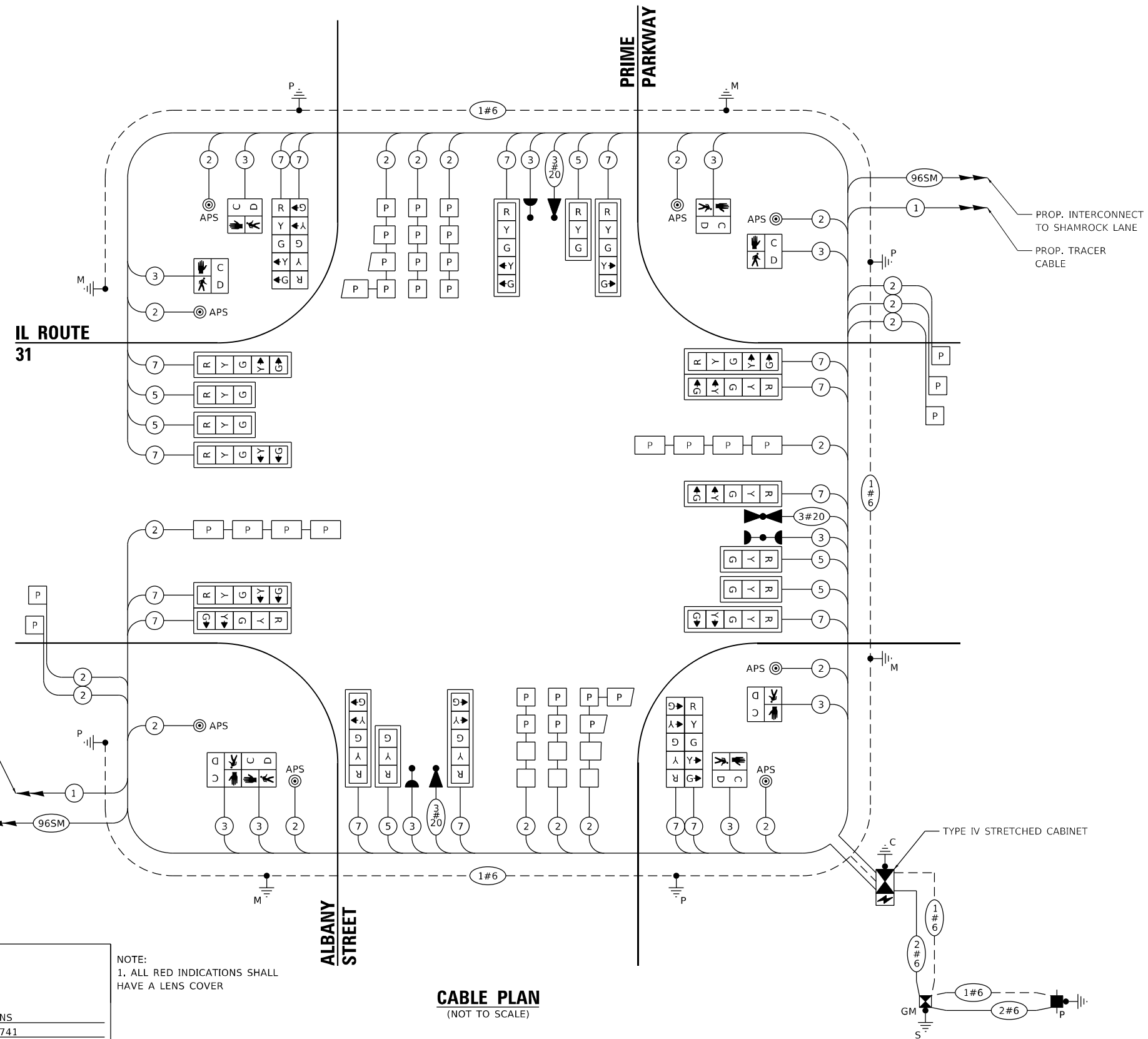

CABLE PLAN
(NOT TO SCALE)

TS SHT NO. 16

MODEL: Default
FILE NAME: P:\Projects\Illinois\2025-2127-R,C,TS,SW\CADD\Drawings\12_3_CADD\SHEETS\12_3_SHT-TS-CABLE.PLAN.dwg



USER NAME = brandon.dengel
DESIGNED - BJD
DRAWN - BJD
PLOT SCALE = 40.0000' / in.
CHECKED - BT
PLOT DATE = 2/16/2026

REVISD -
REVISD -
REVISD -
REVISD -

DATE - 2/16/2026

STATE OF ILLINOIS
DEPARTMENT OF TRANSPORTATION

CABLE PLAN, PHASE DIAGRAM, AND EVP SEQUENCE
ILLINOIS ROUTE 31 AT PRIME PARKWAY/ALBANY STREET

SCALE: NTS SHEET 5 OF 6 SHEETS STA. TO STA.

F.A.P. RTE.	SECTION	COUNTY	TOTAL SHEETS	SHEET NO.
336A	2025-2127-R,C,TS,SW	McHENRY	553	418
CONTRACT NO. 80C85			ILLINOIS FED. AID PROJECT	

TS 7288
IDOT TACTICS
FORMER EAGLE 7E

SIGN PANEL – TYPE 1 OR TYPE 2

ALL DIMENSIONS ARE IN INCHES UNLESS NOTED OTHERWISE

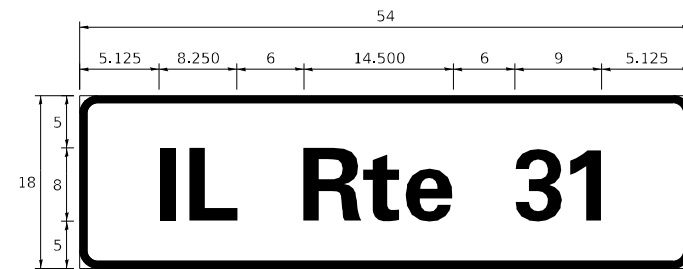

DESIGN SERIES	AREA (SQ FT)	SIGN PANEL TYPE	SHEETING TYPE	QTY REQUIRED
D	6.75	1	ZZ	2

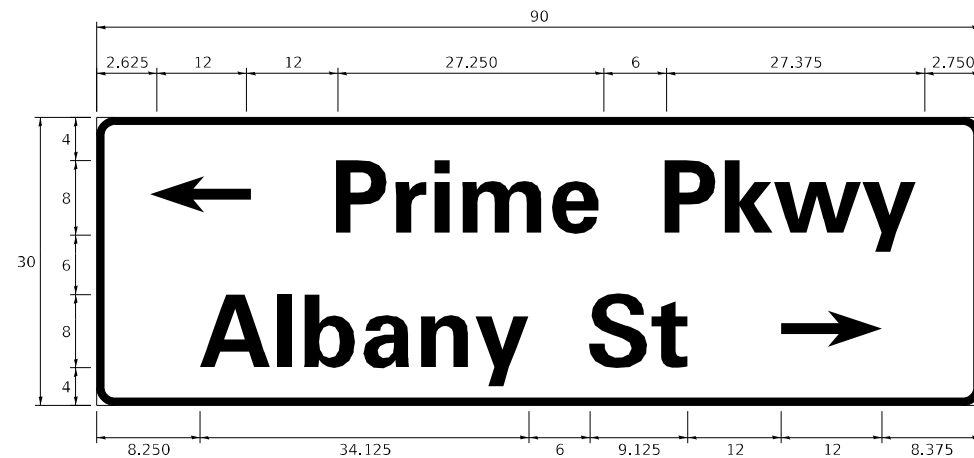

DESIGN SERIES	AREA (SQ FT)	SIGN PANEL TYPE	SHEETING TYPE	QTY REQUIRED
D	18.75	2	ZZ	1

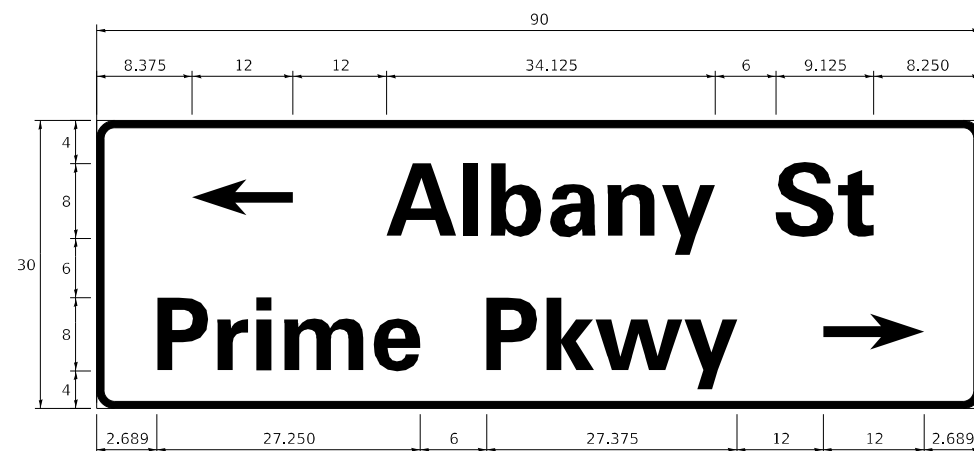

DESIGN SERIES	AREA (SQ FT)	SIGN PANEL TYPE	SHEETING TYPE	QTY REQUIRED
D	18.75	2	ZZ	1

SCHEDULE OF QUANTITIES

ITEM DESCRIPTION	UNITS	TOTAL QTY
SIGN PANEL - TYPE 1	SQ.FT	13.5
SIGN PANEL - TYPE 2	SQ.FT	75
UNDERGROUND CONDUIT, GALVANIZED STEEL, 2" DIA.	FOOT	930
UNDERGROUND CONDUIT, GALVANIZED STEEL, 3" DIA.	FOOT	179
UNDERGROUND CONDUIT, GALVANIZED STEEL, 4" DIA.	FOOT	535
HANDHOLE	EACH	4
HEAVY-DUTY HANDHOLE	EACH	3
DOUBLE HANDHOLE	EACH	2
ELECTRIC CABLE IN CONDUIT, SIGNAL NO. 14 2C	FOOT	1579
ELECTRIC CABLE IN CONDUIT, SIGNAL NO. 14 3C	FOOT	2267
ELECTRIC CABLE IN CONDUIT, SIGNAL NO. 14 5C	FOOT	1516
ELECTRIC CABLE IN CONDUIT, SIGNAL NO. 14 7C	FOOT	3730
ELECTRIC CABLE IN CONDUIT, LEAD-IN, NO. 14 1 PAIR	FOOT	3702
ELECTRIC CABLE IN CONDUIT, SERVICE, NO. 6 2 C	FOOT	78
ELECTRIC CABLE IN CONDUIT, EQUIPMENT GROUNDING CONDUCTOR, NO. 6 1C	FOOT	691
TRAFFIC SIGNAL POST, 16 FT.	EACH	2
STEEL MAST ARM ASSEMBLY AND POLE, 24 FT.	EACH	1
STEEL MAST ARM ASSEMBLY AND POLE, 46 FT.	EACH	1
STEEL MAST ARM ASSEMBLY AND POLE, 54 FT.	EACH	1
STEEL MAST ARM ASSEMBLY AND POLE, 64 FT.	EACH	1
STEEL MAST ARM ASSEMBLY AND POLE WITH DUAL MAST ARMS, 28 FT. AND 55 FT.	EACH	1
CONCRETE FOUNDATION, TYPE A	FOOT	12
CONCRETE FOUNDATION, TYPE D	FOOT	4
CONCRETE FOUNDATION, TYPE E 30-INCH DIAMETER	FOOT	10
CONCRETE FOUNDATION, TYPE E 36-INCH DIAMETER	FOOT	44
CONCRETE FOUNDATION, TYPE E 42-INCH DIAMETER	FOOT	21
SIGNAL HEAD, LED, 1-FACE, 3-SECTION, MAST-ARM MOUNTED	EACH	6
SIGNAL HEAD, LED, 1-FACE, 5-SECTION, BRACKET MOUNTED	EACH	4
SIGNAL HEAD, LED, 1-FACE, 5-SECTION, MAST-ARM MOUNTED	EACH	12
PEDESTRIAN SIGNAL HEAD, LED, 1-FACE, BRACKET MOUNTED WITH COUNTDOWN TIMER	EACH	8
TRAFFIC SIGNAL BACKPLATE, LOUVERED, FORMED PLASTIC	EACH	18
INDUCTIVE LOOP DETECTOR	EACH	13
DETECTOR LOOP, TYPE I	FOOT	273
* LIGHT DETECTOR	EACH	3
* LIGHT DETECTOR AMPLIFIER	EACH	1
TEMPORARY TRAFFIC SIGNAL INSTALLATION	EACH	1
REMOVE EXISTING TRAFFIC SIGNAL EQUIPMENT	EACH	1
REMOVE EXISTING HANDHOLE	EACH	8
REMOVE EXISTING DOUBLE HANDHOLE	EACH	1
REMOVE EXISTING CONCRETE FOUNDATION	EACH	8
* EMERGENCY VEHICLE PRIORITY SYSTEM LINE SENSOR CABLE, NO. 20 3/C	FOOT	640
SERVICE INSTALLATION - GROUND MOUNTED, METERED	EACH	1
PEDESTRIAN SIGNAL POST, 5 FT.	EACH	1
** TACTICS LICENSE EXPANSION	EACH	1
NETWORK SWITCH, ACCESS	EACH	1
FULL-ACTUATED CONTROLLER AND TYPE IV STRETCHED CABINET (SPECIAL)	EACH	1
UNINTERRUPTABLE POWER SUPPLY AND CABINET (SPECIAL)	EACH	1
FIBER OPTIC INTERCONNECT CENTER, 48 PORT	EACH	1
ACCESSIBLE PEDESTRIAN SIGNALS	EACH	8
CONCRETE FOUNDATION, TYPE A 12-INCH DIAMETER	FOOT	4
LED SIGNAL FACE, LENS COVER	EACH	22
PREFORMED DETECTOR LOOP	FOOT	1264
TEMPORARY TRAFFIC SIGNAL TIMING	EACH	1

* 100% COST TO THE CITY OF MCHENRY
 ** TACTICS LICENSE TO BE PROVIDED BY IDOT TRAFFIC

NOTE: FOR ADDITIONAL DESIGN AND INSTALLATION INFORMATION PLEASE SEE DISTRICT ONE MAST ARM MOUNTED STREET NAME SIGNS DETAIL.

TS SHT NO. 17

MODEL: D:\default... FILE NAME: ...



USER NAME = brandon.dengel	DESIGNED - BJD	REVISED -
PLOT SCALE = 40.0000' / in.	DRAWN - BJD	REVISED -
PLOT DATE = 2/16/2026	CHECKED - BT	REVISED -
	DATE - 2/16/2026	REVISED -

STATE OF ILLINOIS
DEPARTMENT OF TRANSPORTATION

MAST ARM MOUNTED STREET NAME SIGNS AND SOO
ILLINOIS ROUTE 31 AND PRIME PARKWAY/ALBANY STREET

SCALE: NTS SHEET 6 OF 6 SHEETS STA. TO STA.

F.A.P. RTE.	SECTION	COUNTY	TOTAL SHEETS	SHEET NO.
336A	2025-2127-R,C,TS,SW	MCHENRY	553	419
CONTRACT NO.			80C85	
ILLINOIS FED. AID PROJECT				

TS 7288
IDOT TACTICS
FORMER EAGLE 7E

MODEL: D:\draft\...
 FILE NAME: P:\projects\ts\336A\336A-TS-REMOVAL-R-AN-02.dwg

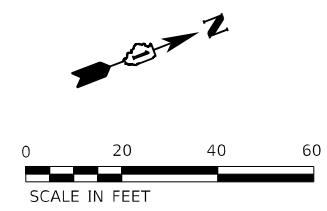
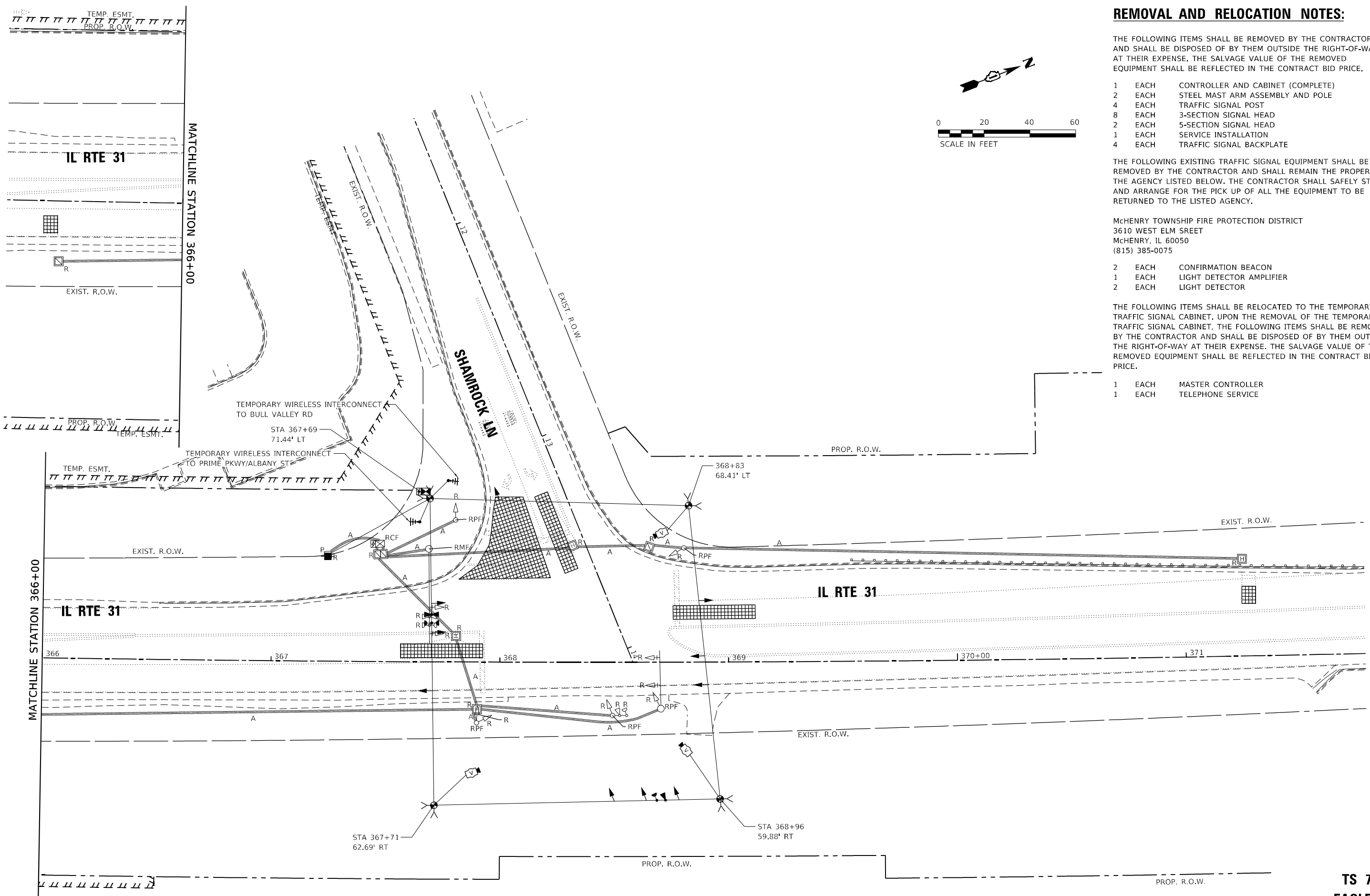

REMOVAL AND RELOCATION NOTES:

THE FOLLOWING ITEMS SHALL BE REMOVED BY THE CONTRACTOR AND SHALL BE DISPOSED OF BY THEM OUTSIDE THE RIGHT-OF-WAY AT THEIR EXPENSE. THE SALVAGE VALUE OF THE REMOVED EQUIPMENT SHALL BE REFLECTED IN THE CONTRACT BID PRICE.

- 1 EACH CONTROLLER AND CABINET (COMPLETE)
- 2 EACH STEEL MAST ARM ASSEMBLY AND POLE
- 4 EACH TRAFFIC SIGNAL POST
- 8 EACH 3-SECTION SIGNAL HEAD
- 2 EACH 5-SECTION SIGNAL HEAD
- 1 EACH SERVICE INSTALLATION
- 4 EACH TRAFFIC SIGNAL BACKPLATE

THE FOLLOWING EXISTING TRAFFIC SIGNAL EQUIPMENT SHALL BE REMOVED BY THE CONTRACTOR AND SHALL REMAIN THE PROPERTY OF THE AGENCY LISTED BELOW. THE CONTRACTOR SHALL SAFELY STORE AND ARRANGE FOR THE PICK UP OF ALL THE EQUIPMENT TO BE RETURNED TO THE LISTED AGENCY.

McHENRY TOWNSHIP FIRE PROTECTION DISTRICT
 3610 WEST ELM SREET
 McHENRY, IL 60050
 (815) 385-0075

- 2 EACH CONFIRMATION BEACON
- 1 EACH LIGHT DETECTOR AMPLIFIER
- 2 EACH LIGHT DETECTOR

THE FOLLOWING ITEMS SHALL BE RELOCATED TO THE TEMPORARY TRAFFIC SIGNAL CABINET. UPON THE REMOVAL OF THE TEMPORARY TRAFFIC SIGNAL CABINET, THE FOLLOWING ITEMS SHALL BE REMOVED BY THE CONTRACTOR AND SHALL BE DISPOSED OF BY THEM OUTSIDE THE RIGHT-OF-WAY AT THEIR EXPENSE. THE SALVAGE VALUE OF THE REMOVED EQUIPMENT SHALL BE REFLECTED IN THE CONTRACT BID PRICE.

- 1 EACH MASTER CONTROLLER
- 1 EACH TELEPHONE SERVICE



USER NAME = brandon.dengel	DESIGNED - BJD	REVISED -
PLOT SCALE = 40.0000' / in.	DRAWN - BJD	REVISED -
PLOT DATE = 2/16/2026	CHECKED - BT	REVISED -
	DATE - 2/16/2026	REVISED -

**STATE OF ILLINOIS
 DEPARTMENT OF TRANSPORTATION**

**TEMPORARY TRAFFIC SIGNAL INSTALLATION AND REMOVAL PLAN
 ILLINOIS ROUTE 31 AND SHAMROCK LANE**

F.A.P. RTE.	SECTION	COUNTY	TOTAL SHEETS	SHEET NO.
336A	2025-2127-R,C,TS,SW	McHENRY	553	420
CONTRACT NO. 80C85				
ILLINOIS		FED. AID PROJECT		

SCALE: 1"=20' SHEET 1 OF 6 SHEETS STA. TO STA.

**TS 7289
 EAGLE 7E**

TS SHT NO. 19

MODEL: Default
 FILE NAME: p:\projects\336A\336A-R,C,TS,SW\336A-R,C,TS,SW\336A-R,C,TS,SW\336A-R,C,TS,SW\TEMP PLAN 02.dwg

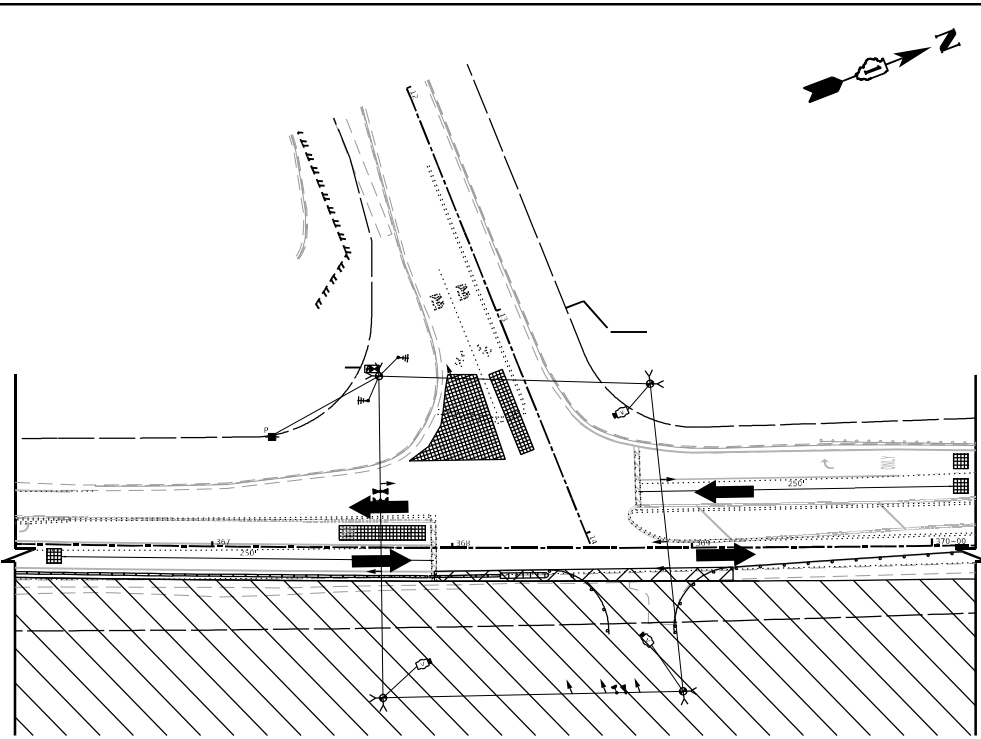

TEMPORARY TRAFFIC SIGNAL STAGE 1

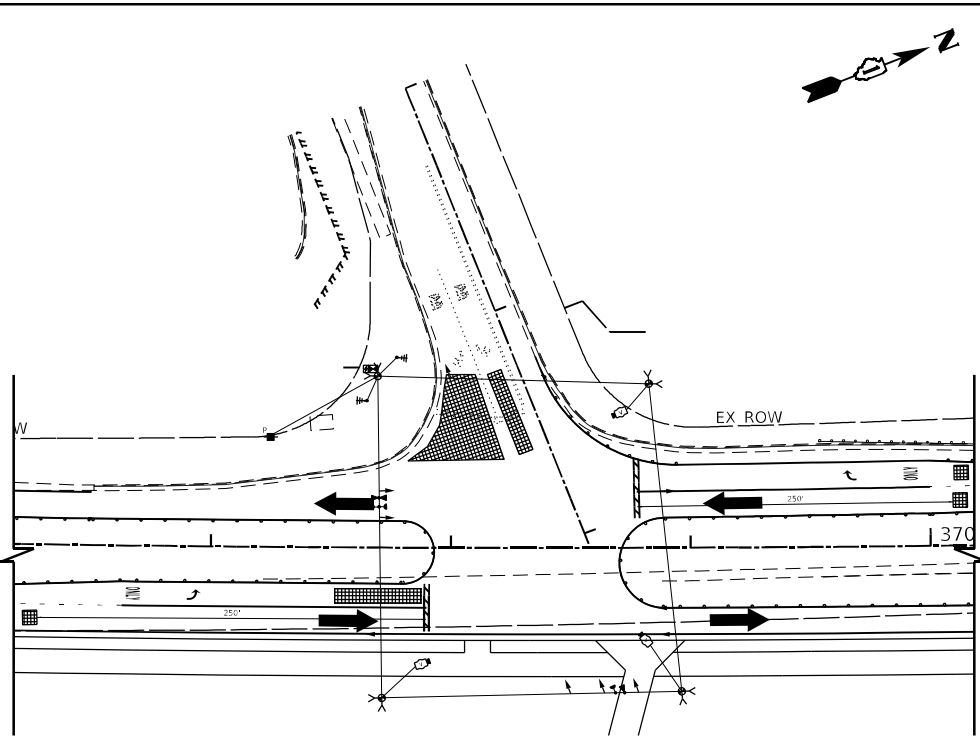

TEMPORARY TRAFFIC SIGNAL STAGE 1A

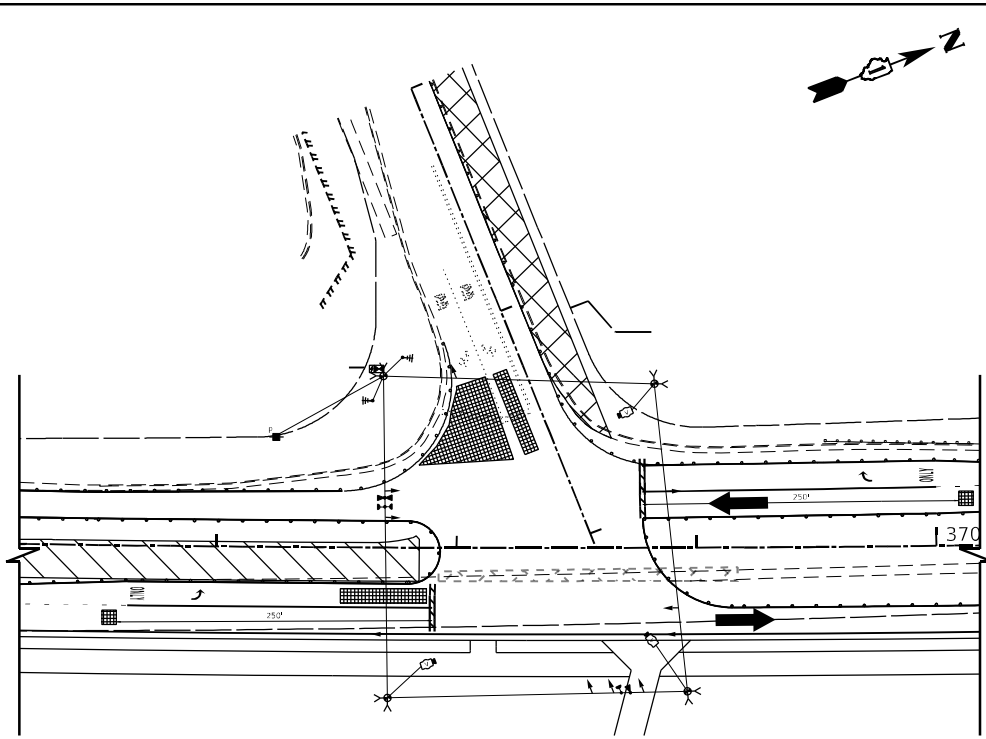

TEMPORARY TRAFFIC SIGNAL STAGE 1B

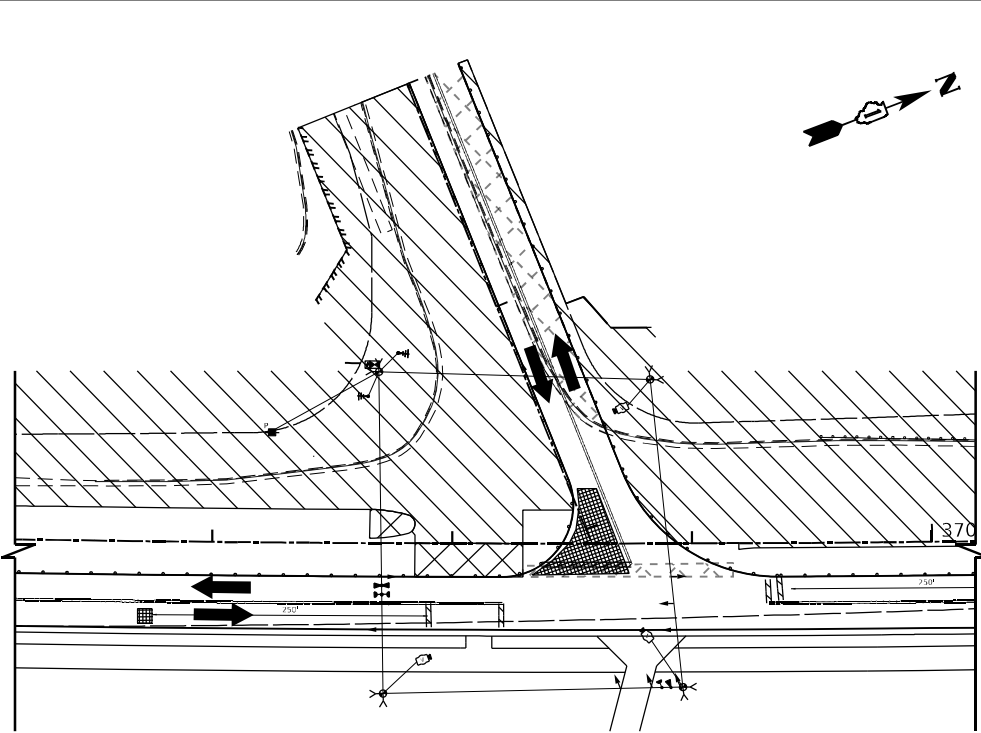

TEMPORARY TRAFFIC SIGNAL STAGE 2

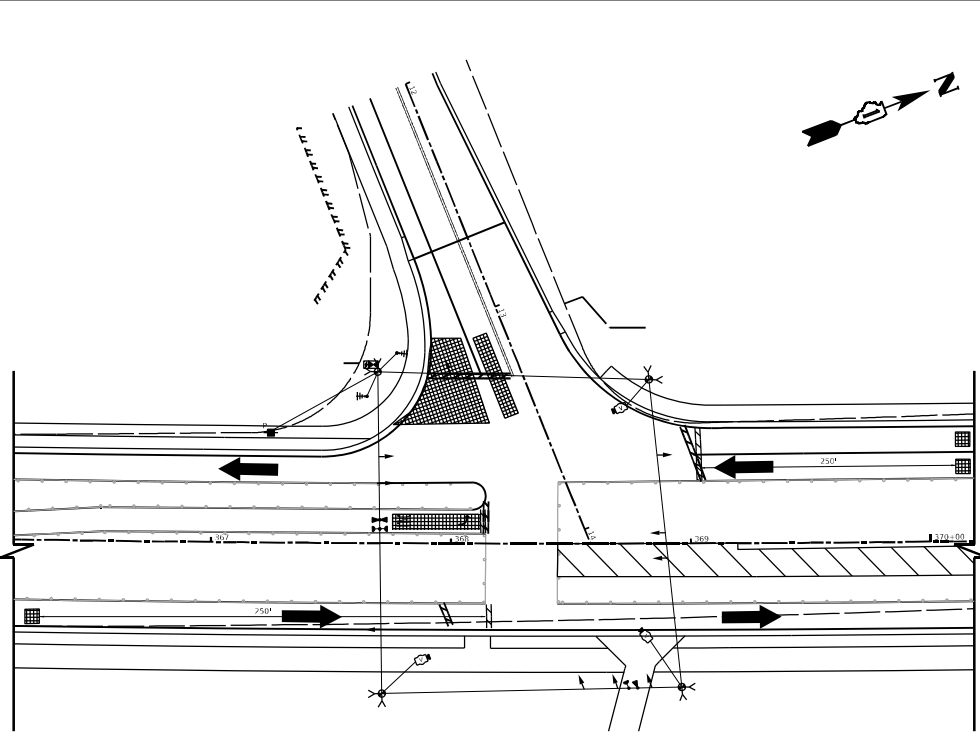

TEMPORARY TRAFFIC SIGNAL STAGE 3

TS 7289
 EAGLE 7E



USER NAME = brandon.dengel	DESIGNED - BJD	REVISED -
DRAWN - BJD	REVISED -	
PLOT SCALE = 40.0000' / in.	CHECKED - BT	REVISED -
PLOT DATE = 2/16/2026	DATE - 2/16/2026	REVISED -

STATE OF ILLINOIS
 DEPARTMENT OF TRANSPORTATION

TEMPORARY TRAFFIC SIGNAL INSTALLATION
 ILLINOIS ROUTE 31 AND SHAMROCK LANE

SCALE: 1"=20' SHEET 2 OF 6 SHEETS STA. TO STA.

F.A.P. RTE.	SECTION	COUNTY	TOTAL SHEETS	SHEET NO.
336A	2025-2127-R,C,TS,SW	McHENRY	553	421
			CONTRACT NO. 80C85	
		ILLINOIS FED. AID PROJECT		



TEMPORARY CONTROLLER SEQUENCE

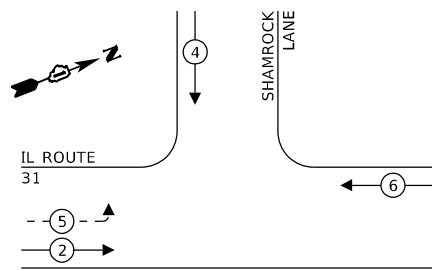

LEGEND:

- ← ⊛ → PROTECTED PHASE
- ← ⊛ - - PROTECTED/PERMITTED PHASE
- ← ⊛ → PEDESTRIAN PHASE
- ← ⊛ OL → OVERLAP

TEMPORARY EMERGENCY VEHICLE PREEMPTION SEQUENCE

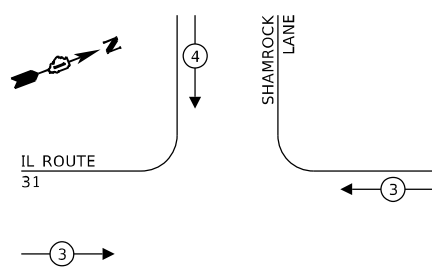

PROPOSED EMERGENCY VEHICLE PREEMPTORS		
EMERGENCY VEHICLE PREEMPTOR	3	4
MOVEMENT	← →	↑

TRAFFIC SIGNAL ELECTRICAL SERVICE REQUIREMENTS

EQUIPMENT TYPE	QUANTITY	UNIT WATTAGE	TOTAL WATTAGE
SIGNAL HEAD 1 OR 3-SECTION	8	11	88
4-SECTION	-	14	-
5-SECTION	2	13	26
PROGRAMMABLE 3-SECTION	-	22	-
4-SECTION	-	32	-
5-SECTION	-	28	-
PEDESTRIAN SIGNAL CONTROLLER	1	150	150
MASTER CONTROLLER	-	100	-
UPS	1	25	25
DETECTION RADAR OR VIDEO	3	20	60
BLANK-OUT SIGN	-	25	-
NETWORK SWITCH II OR III	-	35	-
CELLULAR MODEM	-	15	-
TOTAL UPS SIZING	349		
UPS CHARGING	1	225	225
BATTERY HEATER MAT	1	180	180
CABINET HEATER	1	200	200
FLASHER	-	15	-
LED STREET NAME SIGN	-	120	-
LUMINAIRE	-	240	-
TOTAL SERVICE WIRE SIZING	954		

ENERGY COSTS TO:
CITY OF MCHENRY
 333 S. GREEN ST
 MCHENRY, IL 60050

ENERGY SUPPLY: CONTACT: CASSIE EVANS
 PHONE: (773) 241-0741
 COMPANY: COMED
 ACCOUNT NUMBER: 68835-56000
 METER NUMBER: ---

IL ROUTE 31

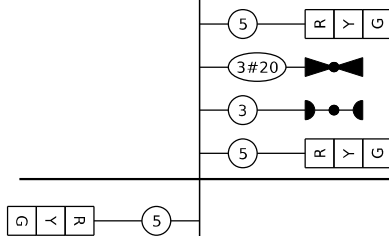

NOTE:
 1. BAG SIGNAL HEADS DURING STAGE 2

CABLE PLAN
 (NOT TO SCALE)

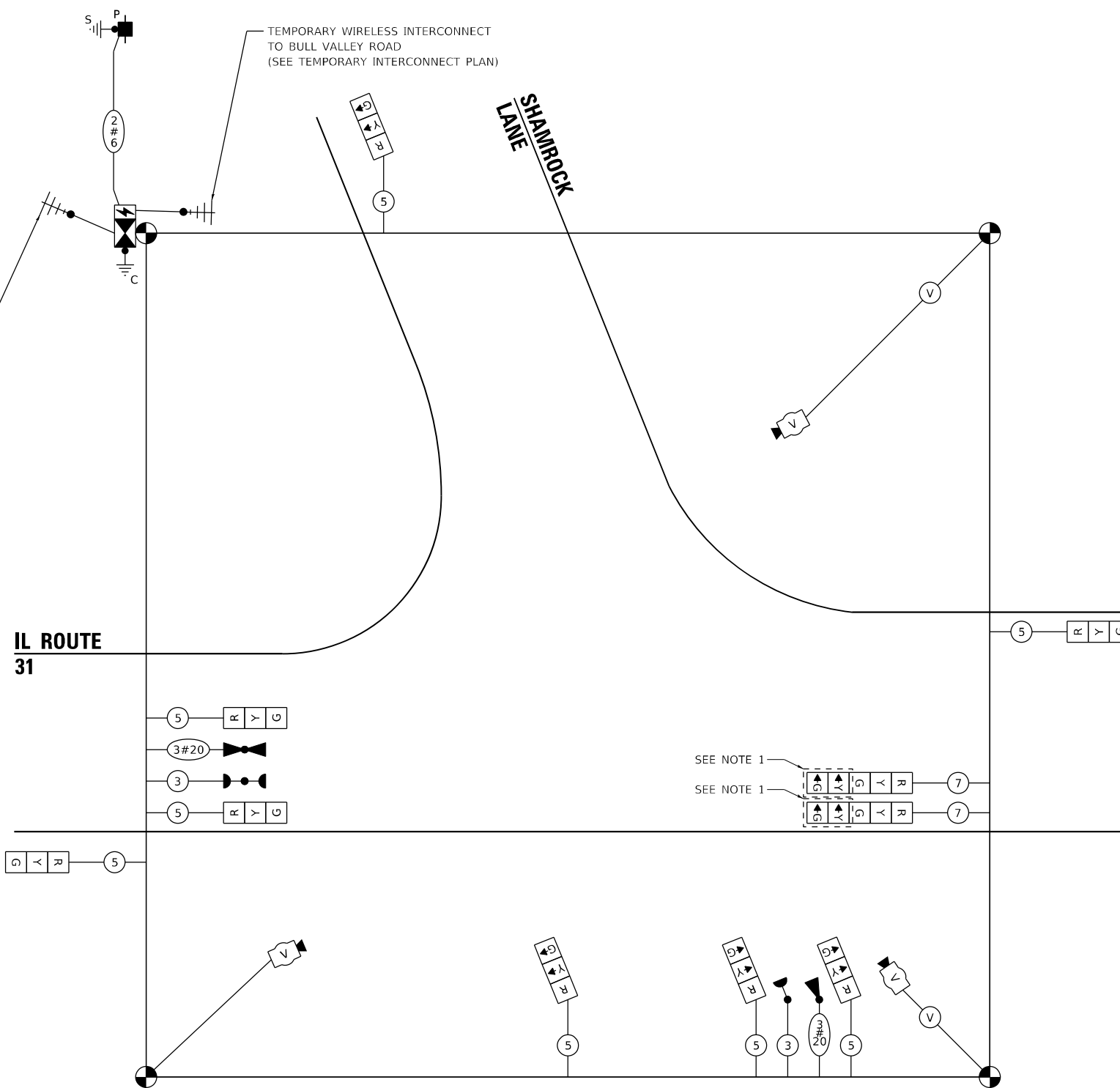

TS SHT NO. 20

MODEL: P:\default... FILE NAME: P:\projects\ts\ts_sht\ts_20\ts_sht_20_1.dwg



USER NAME = brandon.dengel
 PLOT SCALE = 40.0000' / in.
 PLOT DATE = 2/16/2026

DESIGNED - BJD
 DRAWN - BJD
 CHECKED - BT
 DATE - 2/16/2026

REVISED -
 REVISED -
 REVISED -
 REVISED -

STATE OF ILLINOIS
DEPARTMENT OF TRANSPORTATION

TEMPORARY CABLE PLAN, PHASE DIAGRAM & EVP SEQUENCE
ILLINOIS ROUTE 31 AND SHAMROCK LANE

SCALE: NTS SHEET 3 OF 6 SHEETS STA. TO STA.

F.A.P. RTE.	SECTION	COUNTY	TOTAL SHEETS	SHEET NO.
336A	2025-2127-R,C,TS,SW	McHENRY	553	422
CONTRACT NO. 80C85			ILLINOIS FED. AID PROJECT	

TS 7289
EAGLE 7E

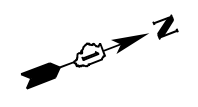

PROPOSED CONTROLLER SEQUENCE

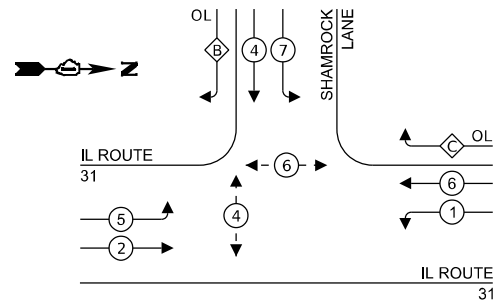

LEGEND:

- ← * → PROTECTED PHASE
- ← - * - → PROTECTED/PERMITTED PHASE
- ← * → PEDESTRIAN PHASE
- ← * OL → OVERLAP

RIGHT TURN OVERLAP PHASE DESIGNATION:

OVERLAP LETTER	PERMISSIVE PHASE	PROTECTED PHASE
B	= 4 +	5
C	= 6 +	7

PROPOSED EMERGENCY VEHICLE PREEMPTION SEQUENCE

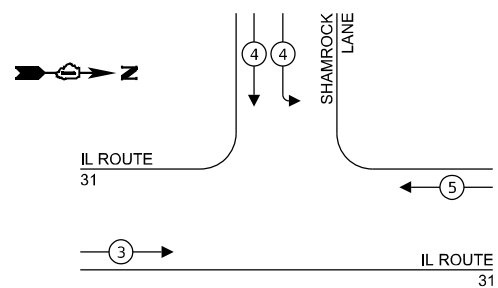

PROPOSED EMERGENCY VEHICLE PREEMPTORS			
EMERGENCY VEHICLE PREEMPTOR	3	4	5
MOVEMENT	→	↓	←

TRAFFIC SIGNAL ELECTRICAL SERVICE REQUIREMENTS

EQUIPMENT TYPE	QUANTITY	UNIT WATTAGE	TOTAL WATTAGE
SIGNAL HEAD 1 OR 3-SECTION	11	11	121
4-SECTION	-	14	-
5-SECTION	4	13	52
PROGRAMMABLE 3-SECTION	-	22	-
4-SECTION	-	32	-
5-SECTION	-	28	-
PEDESTRIAN SIGNAL CONTROLLER	4	15	60
MASTER CONTROLLER	1	150	150
UPS	1	25	25
DETECTION RADAR OR VIDEO	-	20	-
BLANK-OUT SIGN	-	25	-
NETWORK SWITCH II OR III	1	35	35
CELLULAR MODEM	-	15	-
TOTAL UPS SIZING	373		
UPS CHARGING	1	225	225
BATTERY HEATER MAT	1	180	180
CABINET HEATER	1	200	200
FLASHER	-	15	-
LED STREET NAME SIGN	-	120	-
LUMINAIRE	-	240	-
TOTAL SERVICE WIRE SIZING	978		

ENERGY COSTS TO:

CITY OF MCHENRY
333 S. GREEN ST
MCHENRY, IL 60050

ENERGY SUPPLY: CONTACT: CASSIE EVANS
PHONE: (773) 241-0741
COMPANY: COMED
ACCOUNT NUMBER: 68835-56000
METER NUMBER: ---

NOTE:
1. ALL RED INDICATIONS SHALL HAVE A LENS COVER

CABLE PLAN
(NOT TO SCALE)

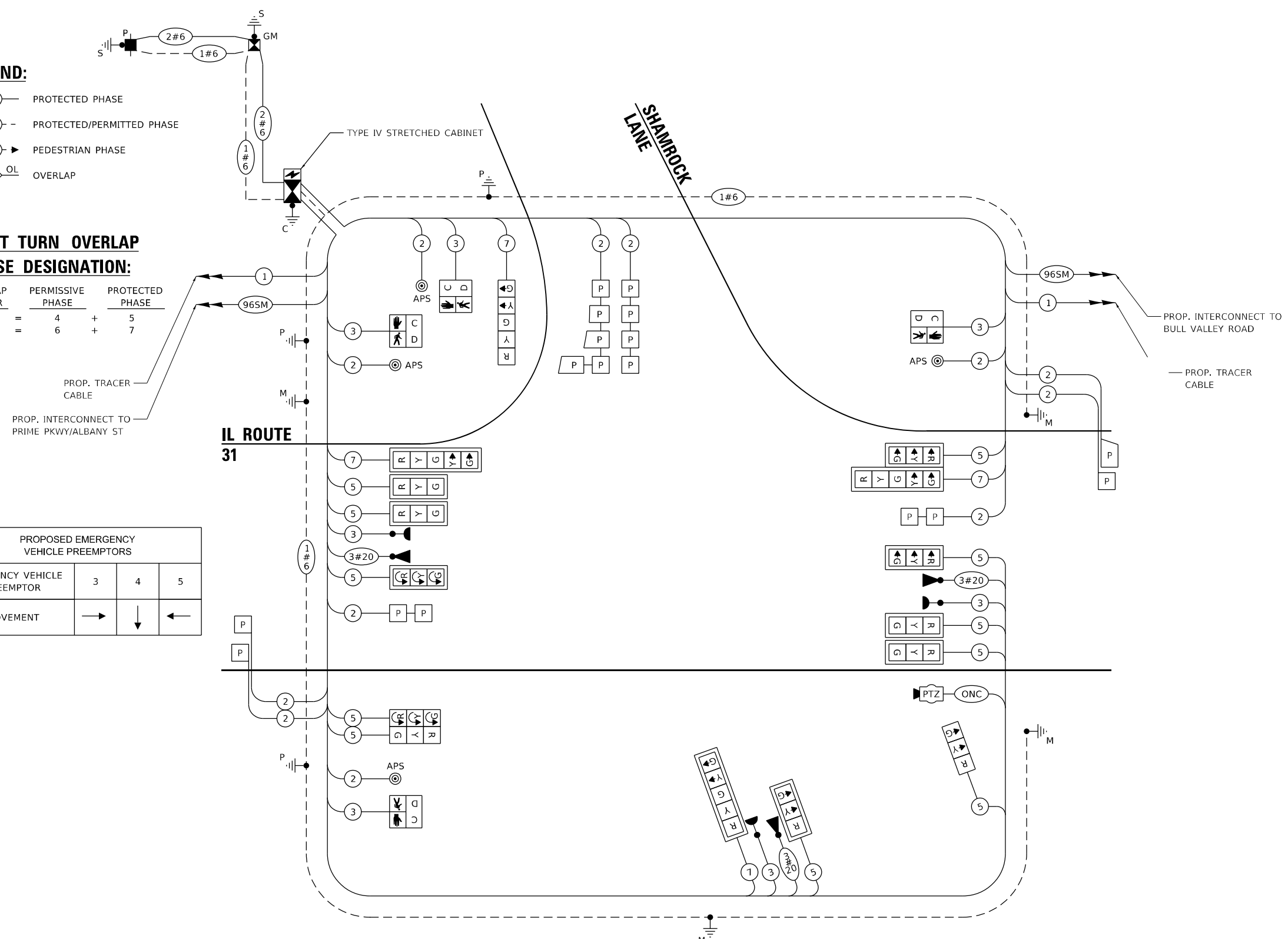

TS SHT NO. 22

MODEL: Default FILE NAME: p:\projects\ts\ts_sht\ts_sht_22\17_010123_Design\17_3_CADD\SHEETS\17_3_SHT-TS-CABLE.PLAN.05.dgn



USER NAME = brandon.dengel
DESIGNED - BJD
DRAWN - BJD
PLOT SCALE = 40,0000' / in.
CHECKED - BT
PLOT DATE = 2/16/2026

REVISOR -
REVISION -
REVISOR -
REVISION -
DATE - 2/16/2026

STATE OF ILLINOIS
DEPARTMENT OF TRANSPORTATION

CABLE PLAN, PHASE DIAGRAM, AND EVP SEQUENCE
ILLINOIS ROUTE 31 AND SHAMROCK LANE

SCALE: NTS SHEET 5 OF 6 SHEETS STA. TO STA.

F.A.P. RTE.	SECTION	COUNTY	TOTAL SHEETS	SHEET NO.
336A	2025-2127-R,C,TS,SW	McHENRY	553	424
CONTRACT NO. 80C85			ILLINOIS FED. AID PROJECT	

TS 7289
IDOT TACTICS
FORMER EAGLE 7E

SIGN PANEL – TYPE 1 OR TYPE 2

ALL DIMENSIONS ARE IN INCHES UNLESS NOTED OTHERWISE

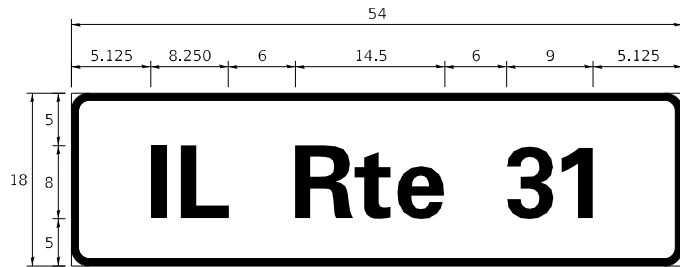

DESIGN SERIES	AREA (SQ FT)	SIGN PANEL TYPE	SHEETING TYPE	QTY REQUIRED
D	6.75	1	ZZ	1

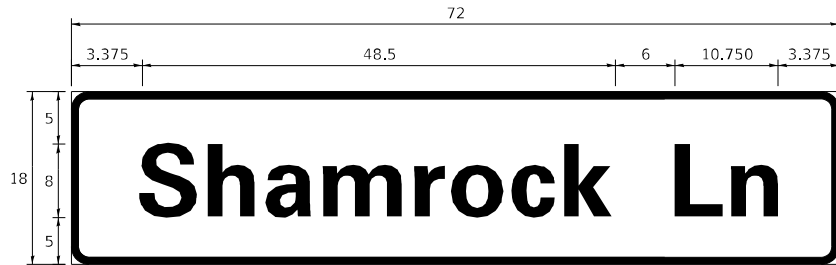

DESIGN SERIES	AREA (SQ FT)	SIGN PANEL TYPE	SHEETING TYPE	QTY REQUIRED
D	9	1	ZZ	2

NOTE: FOR ADDITIONAL DESIGN AND INSTALLATION INFORMATION PLEASE SEE DISTRICT ONE MAST ARM MOUNTED STREET NAME SIGNS DETAIL.

SCHEDULE OF QUANTITIES

ITEM DESCRIPTION	UNITS	TOTAL QTY
SIGN PANEL - TYPE 1	SQ.FT	54.75
UNDERGROUND CONDUIT, GALVANIZED STEEL, 2" DIA.	FOOT	835
UNDERGROUND CONDUIT, GALVANIZED STEEL, 3" DIA.	FOOT	202
UNDERGROUND CONDUIT, GALVANIZED STEEL, 4" DIA.	FOOT	242
HANDHOLE	EACH	4
HEAVY-DUTY HANDHOLE	EACH	3
DOUBLE HANDHOLE	EACH	1
ELECTRIC CABLE IN CONDUIT, SIGNAL NO. 14 2C	FOOT	387
ELECTRIC CABLE IN CONDUIT, SIGNAL NO. 14 3C	FOOT	1113
ELECTRIC CABLE IN CONDUIT, SIGNAL NO. 14 5C	FOOT	2257
ELECTRIC CABLE IN CONDUIT, SIGNAL NO. 14 7C	FOOT	665
ELECTRIC CABLE IN CONDUIT, LEAD-IN, NO. 14 1 PAIR	FOOT	2184
ELECTRIC CABLE IN CONDUIT, SERVICE, NO. 6 2 C	FOOT	73
ELECTRIC CABLE IN CONDUIT, EQUIPMENT GROUNDING CONDUCTOR, NO. 6 1C	FOOT	655
TRAFFIC SIGNAL POST, 16 FT.	EACH	2
STEEL MAST ARM ASSEMBLY AND POLE, 30 FT.	EACH	1
STEEL MAST ARM ASSEMBLY AND POLE, 46 FT.	EACH	1
STEEL MAST ARM ASSEMBLY AND POLE, 50 FT.	EACH	1
STEEL COMBINATION MAST ARM ASSEMBLY AND POLE 54 FT.	EACH	1
CONCRETE FOUNDATION, TYPE A	FOOT	12
CONCRETE FOUNDATION, TYPE D	FOOT	4
CONCRETE FOUNDATION, TYPE E 30-INCH DIAMETER	FOOT	13.5
CONCRETE FOUNDATION, TYPE E 36-INCH DIAMETER	FOOT	43
SIGNAL HEAD, LED, 1-FACE, 3-SECTION, MAST-ARM MOUNTED	EACH	8
SIGNAL HEAD, LED, 1-FACE, 3-SECTION, BRACKET MOUNTED	EACH	3
SIGNAL HEAD, LED, 1-FACE, 5-SECTION, BRACKET MOUNTED	EACH	1
SIGNAL HEAD, LED, 1-FACE, 5-SECTION, MAST-ARM MOUNTED	EACH	3
PEDESTRIAN SIGNAL HEAD, LED, 1-FACE, BRACKET MOUNTED WITH COUNTDOWN TIMER	EACH	4
TRAFFIC SIGNAL BACKPLATE, LOUVERED, FORMED PLASTIC	EACH	11
INDUCTIVE LOOP DETECTOR	EACH	8
* LIGHT DETECTOR	EACH	3
* LIGHT DETECTOR AMPLIFIER	EACH	1
TEMPORARY TRAFFIC SIGNAL INSTALLATION	EACH	1
REMOVE EXISTING TRAFFIC SIGNAL EQUIPMENT	EACH	1
REMOVE EXISTING HANDHOLE	EACH	6
REMOVE EXISTING DOUBLE HANDHOLE	EACH	1
REMOVE EXISTING CONCRETE FOUNDATION	EACH	7
* EMERGENCY VEHICLE PRIORITY SYSTEM LINE SENSOR CABLE, NO. 20 3/C	FOOT	699
OUTDOOR RATED NETWORK CABLE	FOOT	63
SERVICE INSTALLATION - GROUND MOUNTED, METERED	EACH	1
PEDESTRIAN SIGNAL POST, 10 FT.	EACH	1
** TACTICS LICENSE EXPANSION	EACH	1
NETWORK SWITCH, ACCESS	EACH	1
FULL-ACTUATED CONTROLLER AND TYPE IV STRETCHED CABINET (SPECIAL)	EACH	1
UNINTERRUPTABLE POWER SUPPLY AND CABINET (SPECIAL)	EACH	1
POWER OVER ETHERNET EXTENDER	EACH	1
FIBER OPTIC INTERCONNECT CENTER, 48 PORT	EACH	1
ACCESSIBLE PEDESTRIAN SIGNALS	EACH	4
CONCRETE FOUNDATION, TYPE A 12-INCH DIAMETER	FOOT	4
LED SIGNAL FACE, LENS COVER	EACH	15
PREFORMED DETECTOR LOOP	FOOT	638
REMOTE CONTROLLED VIDEO SYSTEM	EACH	1
TEMPORARY TRAFFIC SIGNAL TIMING	EACH	1

* 100% COST TO THE CITY OF MCHENRY
 ** TACTICS LICENSE TO BE PROVIDED BY IDOT TRAFFIC

TS SHT NO. 23

MODEL: Default
 FILE NAME: p:\public\lcc\pwr\ben\lcc\pwr\07\Documents\10012177_019112_Design\12_3_CADD\SHEET\CL-SHT-TS-SIGN-05.dgn



USER NAME = brandon.dengel	DESIGNED - BJD	REVISED -
PLOT SCALE = 40.0000' / in.	DRAWN - BJD	REVISED -
PLOT DATE = 2/16/2026	CHECKED - BT	REVISED -
	DATE - 2/16/2026	REVISED -

**STATE OF ILLINOIS
 DEPARTMENT OF TRANSPORTATION**

**MAST ARM MOUNTED STREET NAME SIGNS AND SOQ
 ILLINOIS ROUTE 31 AND SHAMROCK LANE**

SCALE: NTS SHEET 6 OF 6 SHEETS STA. TO STA.

F.A.P. RTE.	SECTION	COUNTY	TOTAL SHEETS	SHEET NO.
336A	2025-2127-R,C,TS,SW	McHENRY	553	425
CONTRACT NO. 80C85			ILLINOIS FED. AID PROJECT	

**TS 7289
 IDOT TACTICS
 FORMER EAGLE 7E**

TS SHT NO. 25

MODEL: Default
 FILE NAME: p:\projects\idc\per\brn\ts\336A\336A-TS-REMOVAL-PLAN-25.dwg



USER NAME = brandon.dengel	DESIGNED - BJD	REVISED -
DRAWN - BJD BT	REVISED -	
PLOT SCALE = 40.0000' / in.	CHECKED - BT	REVISED -
PLOT DATE = 2/16/2026	DATE - 2/16/2026	REVISED -

STATE OF ILLINOIS
 DEPARTMENT OF TRANSPORTATION

TRAFFIC SIGNAL REMOVAL PLAN
 ILLINOIS ROUTE 31 AND BULL VALLEY ROAD

SCALE: 1"=20' SHEET 2 OF 6 SHEETS STA. TO STA.

F.A.P. RTE.	SECTION	COUNTY	TOTAL SHEETS	SHEET NO.
336A	2025-2127-R,C,TS,SW	McHENRY	553	427
CONTRACT NO. 80C85				
ILLINOIS		FED. AID PROJECT		

TS 7300
 IDOT TACTICS
 FORMER EAGLE 7E

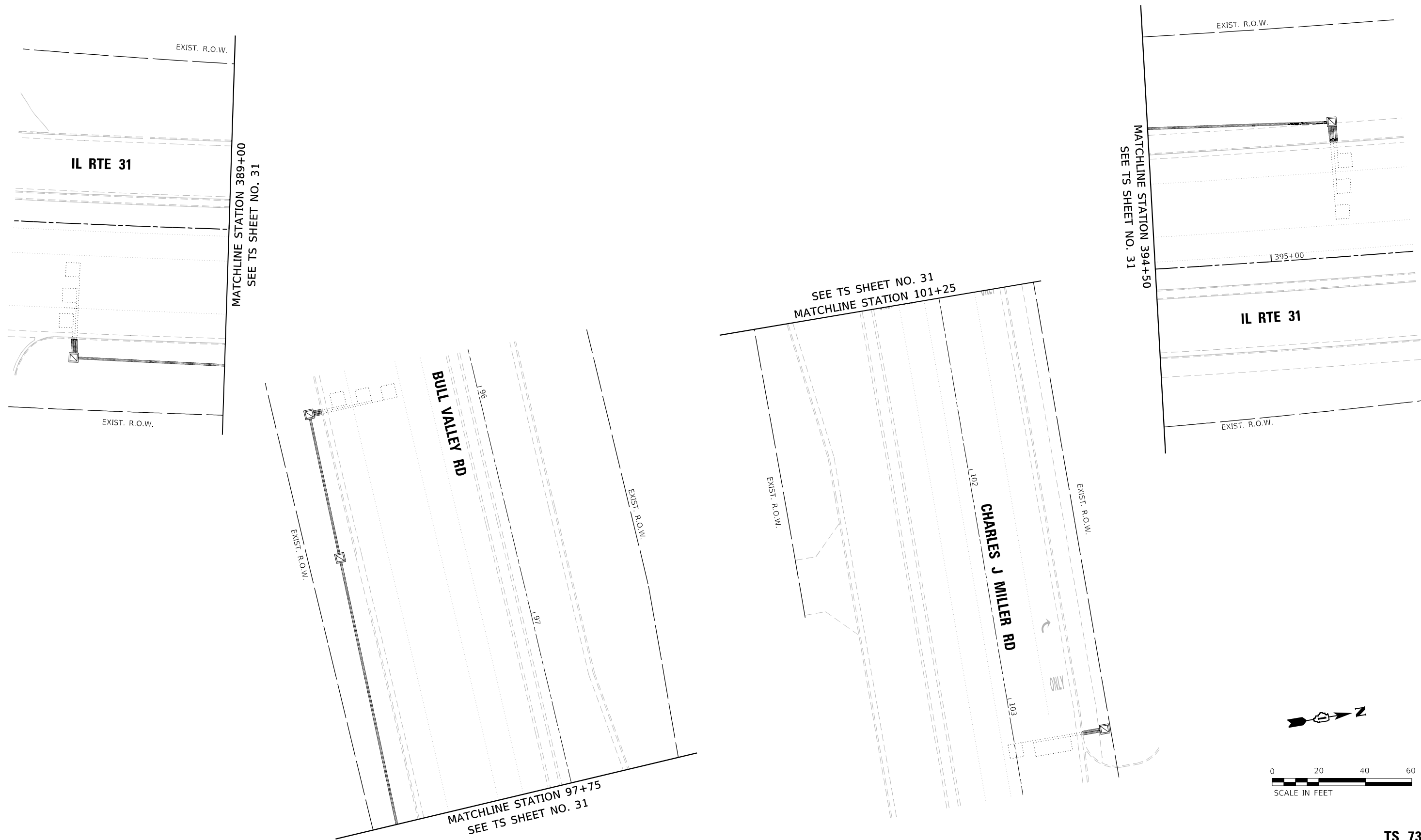

TS SHT NO. 26

MODEL: D:\default
FILE NAME: p:\projects\idc\per_bentley.com\paltc\ts\34\Documents\34\DOT212717_019112_Dwg\plan12.3_CADD\TS\TS-PLAN\03A.dwg



USER NAME = akshar.patel	DESIGNED - BJD	REVISED -
DRAWN - BJD	REVISED -	
PLOT SCALE = 40,0000' / in.	CHECKED - BT	REVISED -
PLOT DATE = 3/18/2026	DATE - 2/16/2026	REVISED -

STATE OF ILLINOIS
DEPARTMENT OF TRANSPORTATION

TRAFFIC SIGNAL MODERNIZATION PLAN
ILLINOIS ROUTE 31 AND BULL VALLEY ROAD

SCALE: 1"=20' SHEET 3 OF 6 SHEETS STA. TO STA.

F.A.P. RTE.	SECTION	COUNTY	TOTAL SHEETS	SHEET NO.
336A	2025-2127-R,C,TS,SW	McHENRY	553	428
CONTRACT NO. 80C85				
ILLINOIS		FED. AID PROJECT		

TS 7300
IDOT TACTICS
FORMER EAGLE 7E

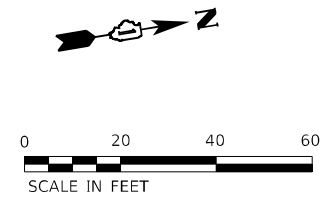
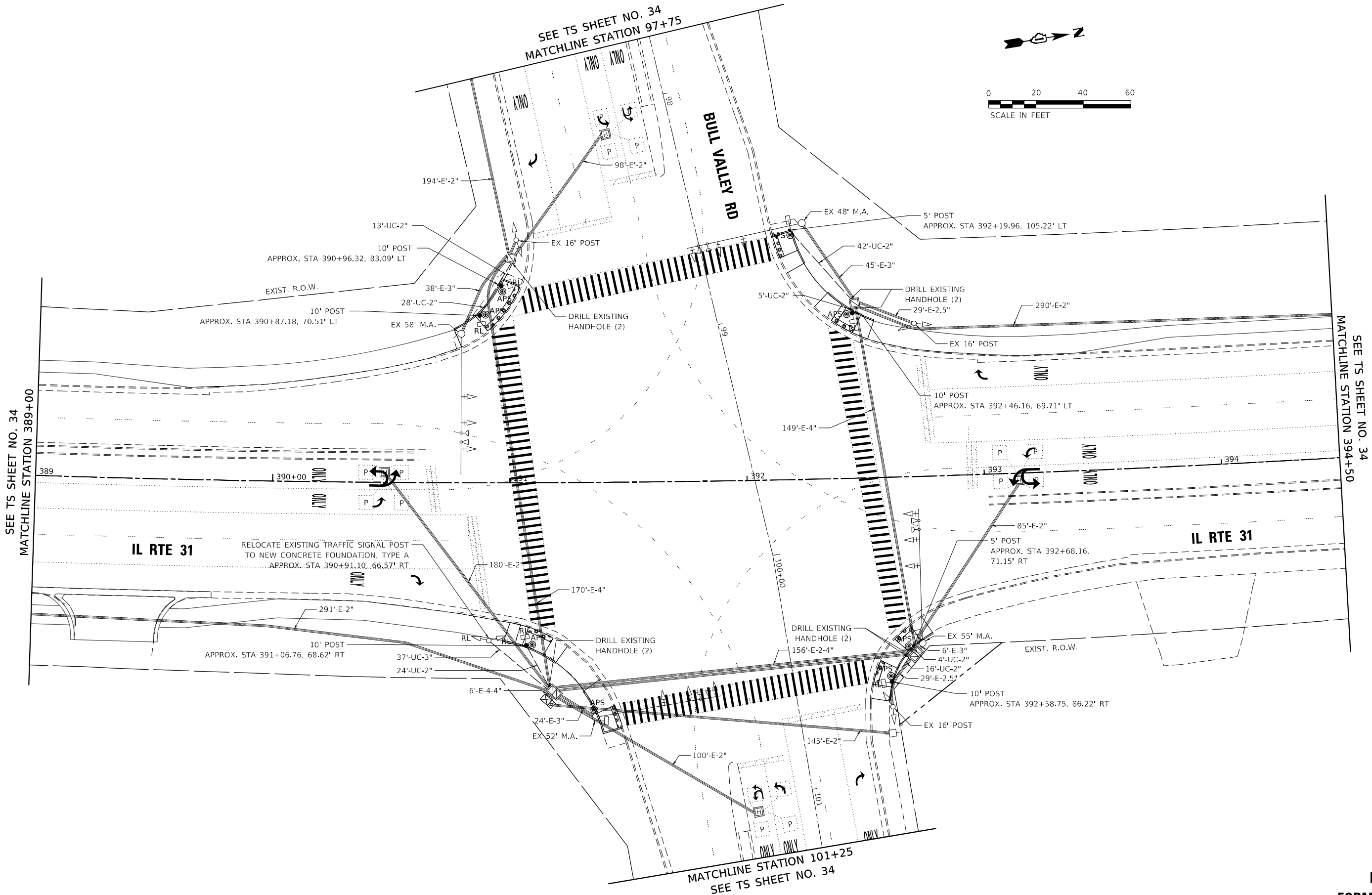

SEE TS SHEET NO. 34
MATCHLINE STATION 389+00

SEE TS SHEET NO. 34
MATCHLINE STATION 97+75

SEE TS SHEET NO. 34
MATCHLINE STATION 394+50

MATCHLINE STATION 101+25
SEE TS SHEET NO. 34

EXISTING CONTROLLER SEQUENCE

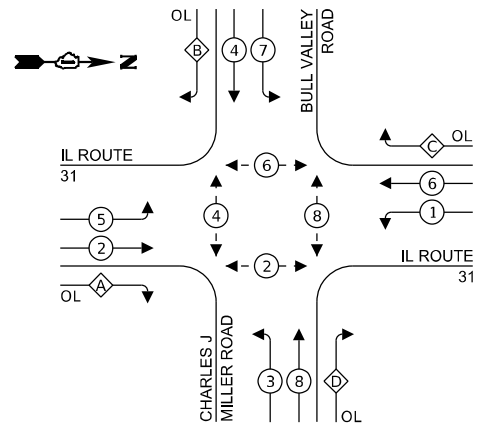

LEGEND:

- ⊙* PROTECTED PHASE
- ⊙*- PROTECTED/PERMITTED PHASE
- ⊙* PEDESTRIAN PHASE
- ⊙* OL OVERLAP

RIGHT TURN OVERLAP PHASE DESIGNATION:

OVERLAP LETTER	PERMISSIVE PHASE	PROTECTED PHASE
A	= 2	+ 3
B	= 4	+ 5
C	= 6	+ 7
D	= 8	+ 1

EXISTING EMERGENCY VEHICLE PREEMPTION SEQUENCE

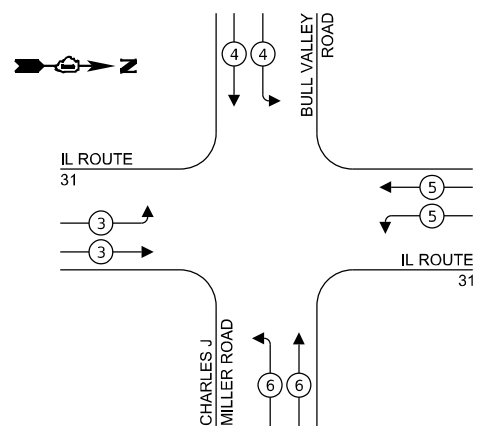

EXISTING EMERGENCY VEHICLE PREEMPTORS				
EMERGENCY VEHICLE PREEMPTOR	3	4	5	6
MOVEMENT	→	↓	←	↑

TRAFFIC SIGNAL ELECTRICAL SERVICE REQUIREMENTS

EQUIPMENT TYPE	QUANTITY	UNIT WATTAGE	TOTAL WATTAGE
SIGNAL HEAD 1 OR 3-SECTION	12	11	132
4-SECTION	-	14	-
5-SECTION	8	13	104
PROGRAMMABLE 3-SECTION	-	22	-
4-SECTION	-	32	-
5-SECTION	-	28	-
PEDESTRIAN SIGNAL CONTROLLER	1	150	150
MASTER CONTROLLER	-	100	-
UPS	1	25	25
DETECTION RADAR OR VIDEO	-	20	-
BLANK-OUT SIGN	-	25	-
NETWORK SWITCH II OR III	1	35	35
CELLULAR MODEM	-	15	-
TOTAL UPS SIZING		566	
UPS CHARGING	1	225	225
BATTERY HEATER MAT	1	180	180
CABINET HEATER	1	200	200
FLASHER	-	15	-
LED STREET NAME SIGN	4	120	480
LUMINAIRE	-	240	-
TOTAL SERVICE WIRE SIZING		1651	

ENERGY COSTS TO:

CITY OF MCHENRY
333 S. GREEN ST
MCHENRY, IL 60050

ENERGY SUPPLY:

CONTACT: CASSIE EVANS
PHONE: (773) 241-0741
COMPANY: COMED
ACCOUNT NUMBER: 68835-56000
METER NUMBER: ---

IL ROUTE 31

BULL VALLEY ROAD

IL RTE 31

CHARLES J MILLER ROAD

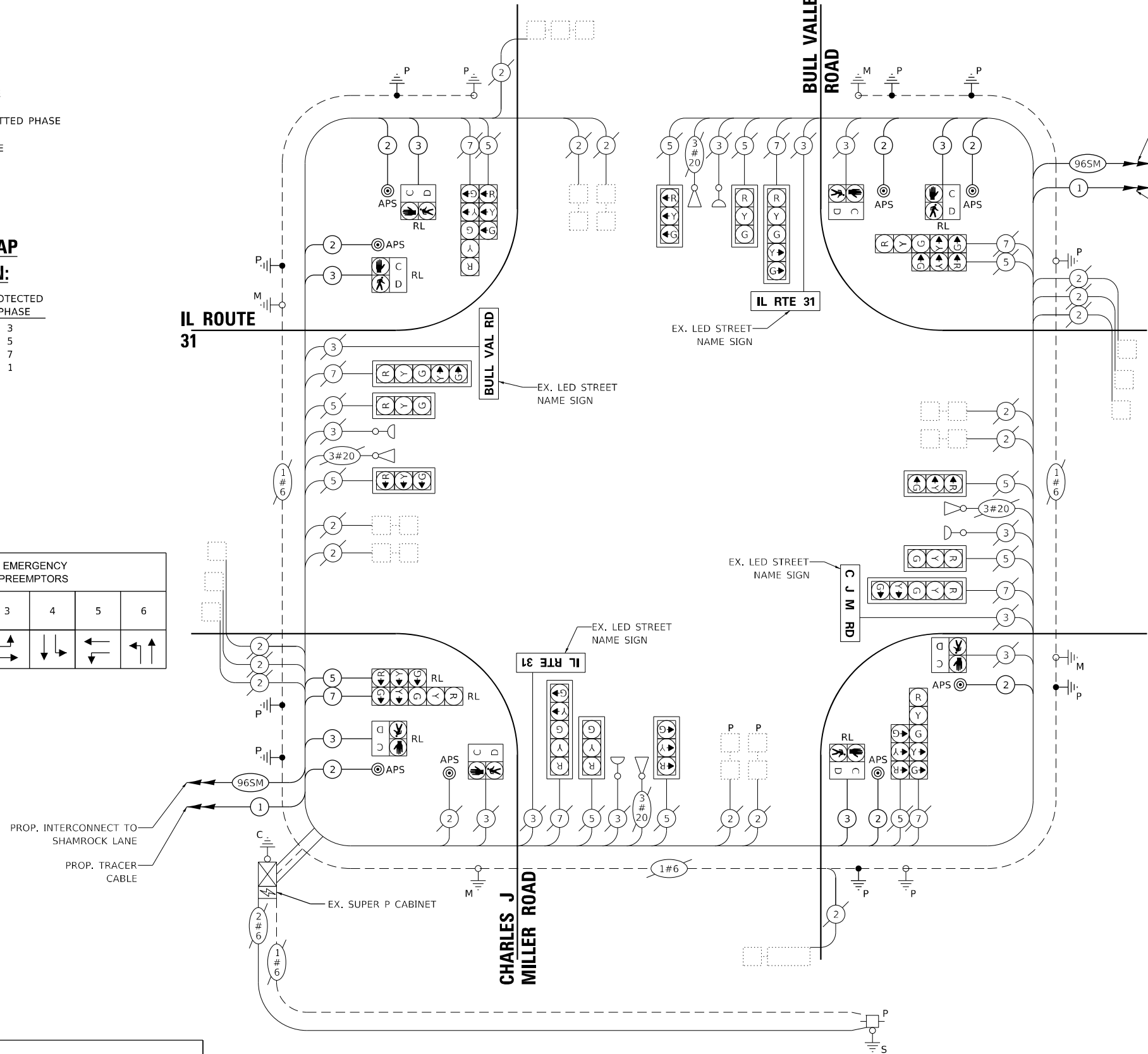

CABLE PLAN
(NOT TO SCALE)

TS SHT NO. 28

MODEL: Default
FILE NAME: P:\projects\ts31\ts31.dwg
DATE: 2/16/2026



USER NAME	= brandon.dengel
PLOT SCALE	= 40.0000' / in.
PLOT DATE	= 2/16/2026

DESIGNED	- BJD	REVISED	-
DRAWN	- BJD	REVISED	-
CHECKED	- BT	REVISED	-
DATE	- 2/16/2026	REVISED	-

STATE OF ILLINOIS
DEPARTMENT OF TRANSPORTATION

CABLE PLAN, PHASE DIAGRAM, AND EVP SEQUENCE
ILLINOIS ROUTE 31 AND BULL VALLEY ROAD

SCALE: NTS SHEET 5 OF 6 SHEETS STA. TO STA.

F.A.P. RTE.	SECTION	COUNTY	TOTAL SHEETS	SHEET NO.
336A	2025-2127-R,C,TS,SW	MCHENRY	553	430
			CONTRACT NO. 80C85	
ILLINOIS FED. AID PROJECT				

TS 7300
IDOT TACTICS
FORMER EAGLE 7E

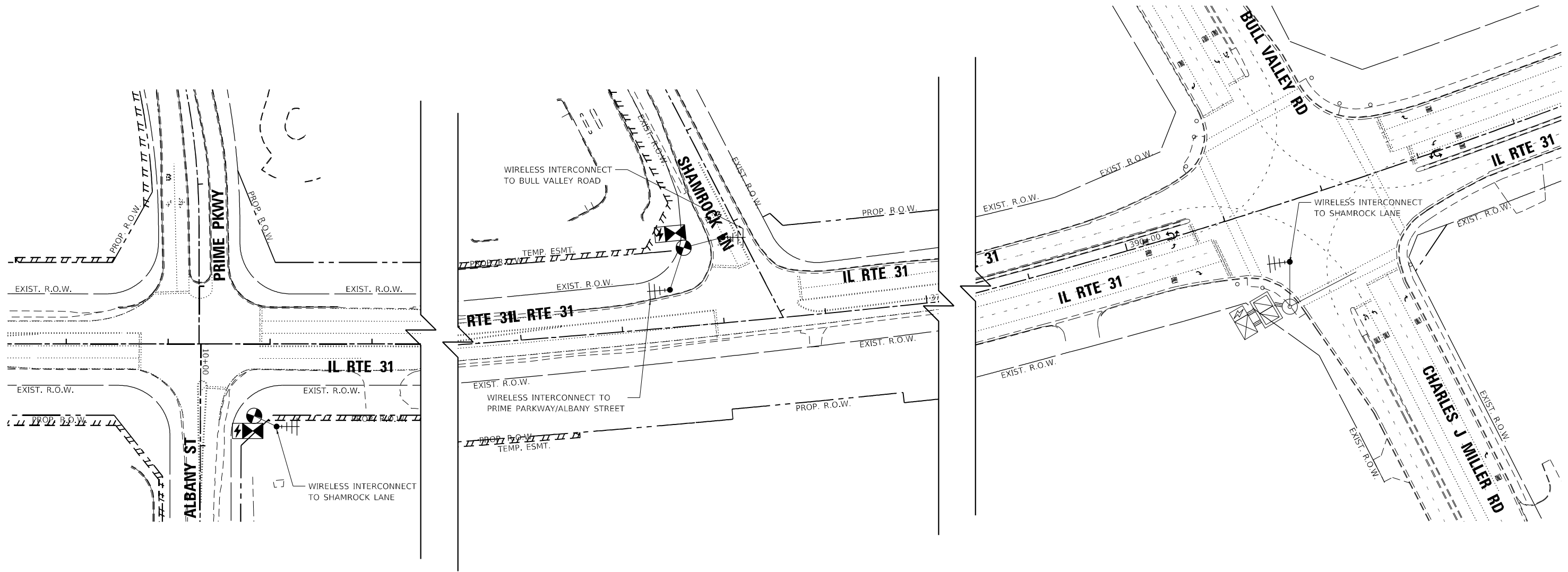

TS SHT NO. 30

MODEL: P:\default
FILE NAME: p:\projects\336A\336A-R,C,TS,SW\336A-R,C,TS,SW\TEMP\INTERCONNECT\PLAN30.dwg



USER NAME =	brandon.dengel	DESIGNED -	BJD	REVISED -	
DRAWN -	BJD	REVISIONS		REVISIONS	
PLOT SCALE =	100,0000' / in.	CHECKED -	BT	REVISIONS	
PLOT DATE =	2/16/2026	DATE -	2/16/2026	REVISIONS	

STATE OF ILLINOIS
DEPARTMENT OF TRANSPORTATION

TEMPORARY INTERCONNECT PLAN
ILLINOIS ROUTE 31 – PRIME PARKWAY TO BULL VALLEY ROAD

SCALE: 1"=50' SHEET 1 OF 2 SHEETS STA. TO STA.

F.A.P. RTE.	SECTION	COUNTY	TOTAL SHEETS	SHEET NO.
336A	2025-2127-R,C,TS,SW	McHENRY	553	432
			CONTRACT NO. 80C85	
ILLINOIS FED. AID PROJECT				

EAGLE 7E



MATCHLINE STATION 230+00 (SEE CONTRACT 62K69)

MATCHLINE STATION 245+00

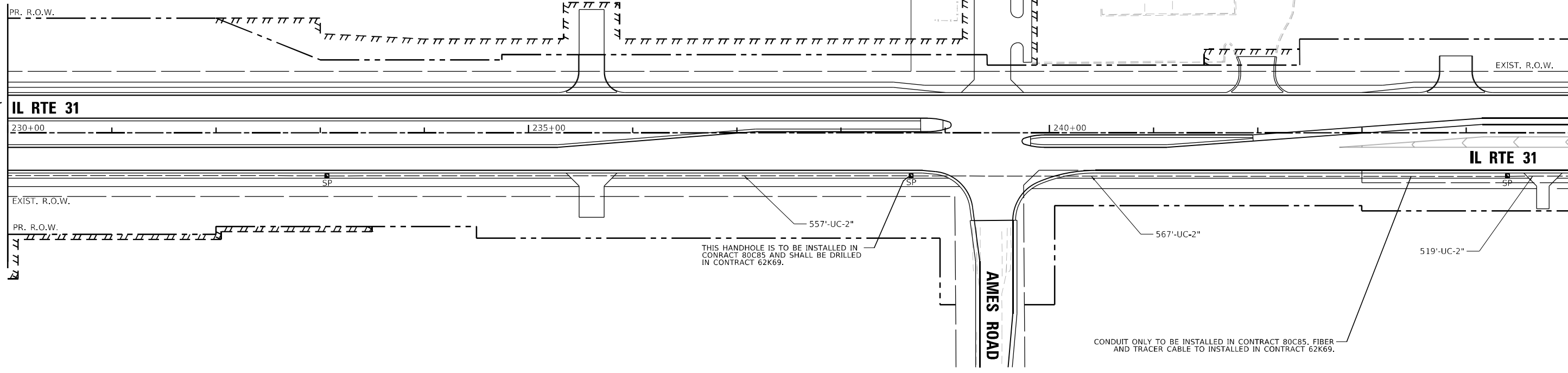

MATCHLINE STATION 245+00

MATCHLINE STATION 260+00

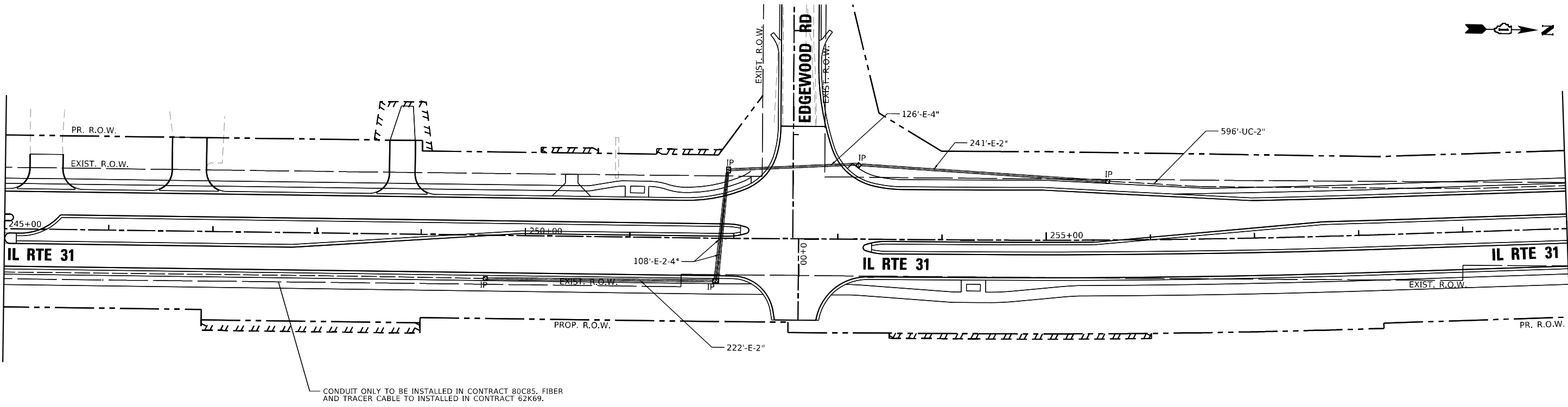

TS SHT NO. 32

**IDOT CENTRACS OR TACTICS
FORMER EAGLE 7E**



USER NAME = brandon.dengel	DESIGNED - BJD	REVISED -
DRAWN - BJD	REVISED -	
PLOT SCALE = 100,0000' / in.	CHECKED - BT	REVISED -
PLOT DATE = 2/16/2026	DATE - 2/16/2026	REVISED -

**STATE OF ILLINOIS
DEPARTMENT OF TRANSPORTATION**

**PROPOSED INTERCONNECT PLAN
ILLINOIS ROUTE 31 – ILLINOIS ROUTE 176 TO BULL VALLEY ROAD**

SCALE: 1"=50' SHEET 1 OF 9 SHEETS STA. TO STA.

F.A.P. RTE.	SECTION	COUNTY	TOTAL SHEETS	SHEET NO.
336A	2025-2127-R,C,TS,SW	McHENRY	553	434
			CONTRACT NO. 80C85	
ILLINOIS FED. AID PROJECT				

MODEL: Default
FILE NAME: p:\projects\idocentrac\ts\ts\32\32177_019132_Dwg\1213_CADD\SHEETS\C1-S\SHT-TS-PRINTERCONNECT-32-AM05.dwg

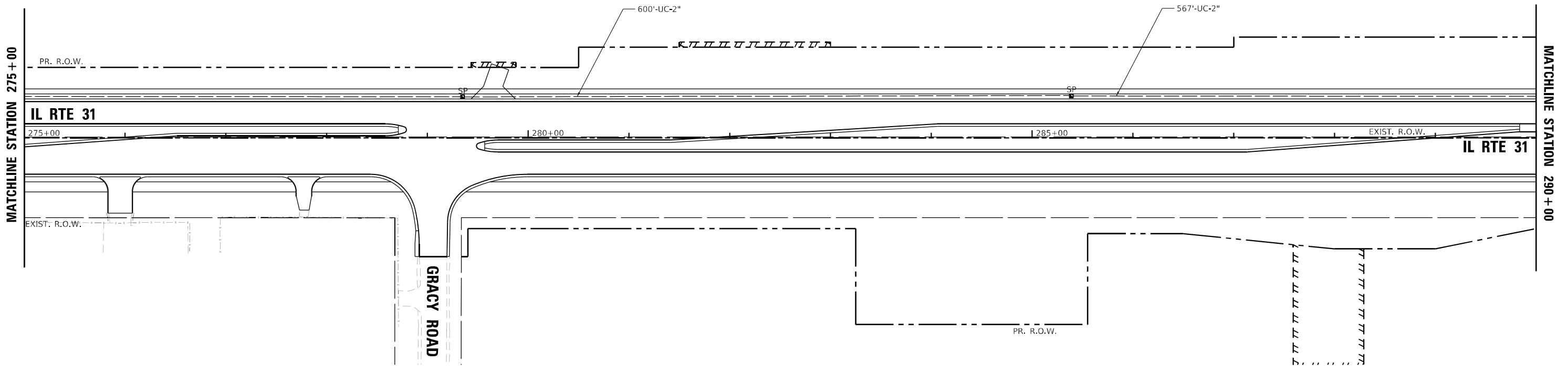
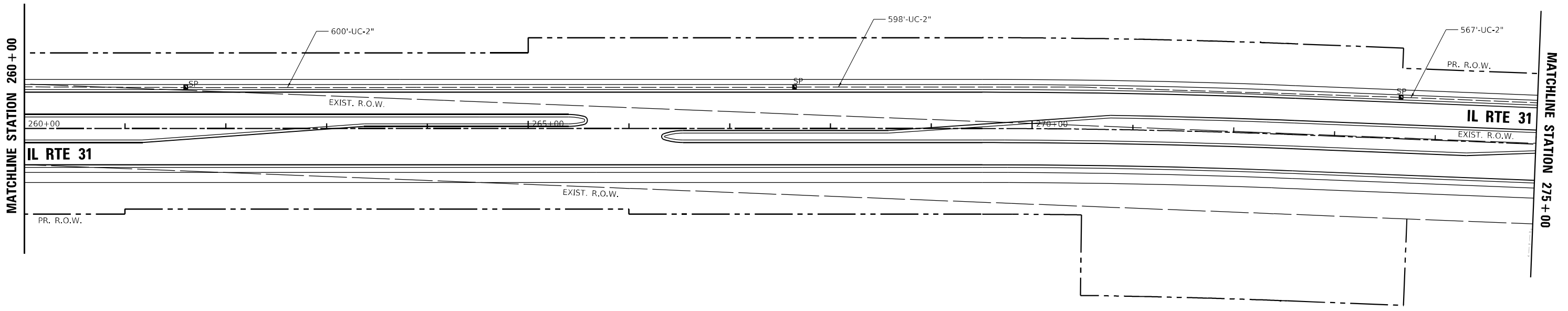

TS SHT NO. 33

MODEL: Default
FILE NAME: p:\projects\336A\336A-176-31\336A-176-31-13-Dwg\13-336A-176-31-13-CADD\SHEETS\336A-176-31-13-PR-INTERCONNECT-336A06.dwg



USER NAME =	brandon.dengel	DESIGNED -	BJD	REVISED -	
DRAWN -	BJD	REVISED -			
PLOT SCALE =	100.0000 * / in.	CHECKED -	BT	REVISED -	
PLOT DATE =	2/16/2026	DATE -	2/16/2026	REVISED -	

**STATE OF ILLINOIS
DEPARTMENT OF TRANSPORTATION**

**PROPOSED INTERCONNECT PLAN
ILLINOIS ROUTE 31 – ILLINOIS ROUTE 176 TO BULL VALLEY ROAD**

SCALE: 1"=50' SHEET 2 OF 9 SHEETS STA. TO STA.

F.A.P. RTE.	SECTION	COUNTY	TOTAL SHEETS	SHEET NO.
336A	2025-2127-R,C,TS,SW	MCHEMERY	553	435
			CONTRACT NO. 80C85	
		ILLINOIS FED. AID PROJECT		

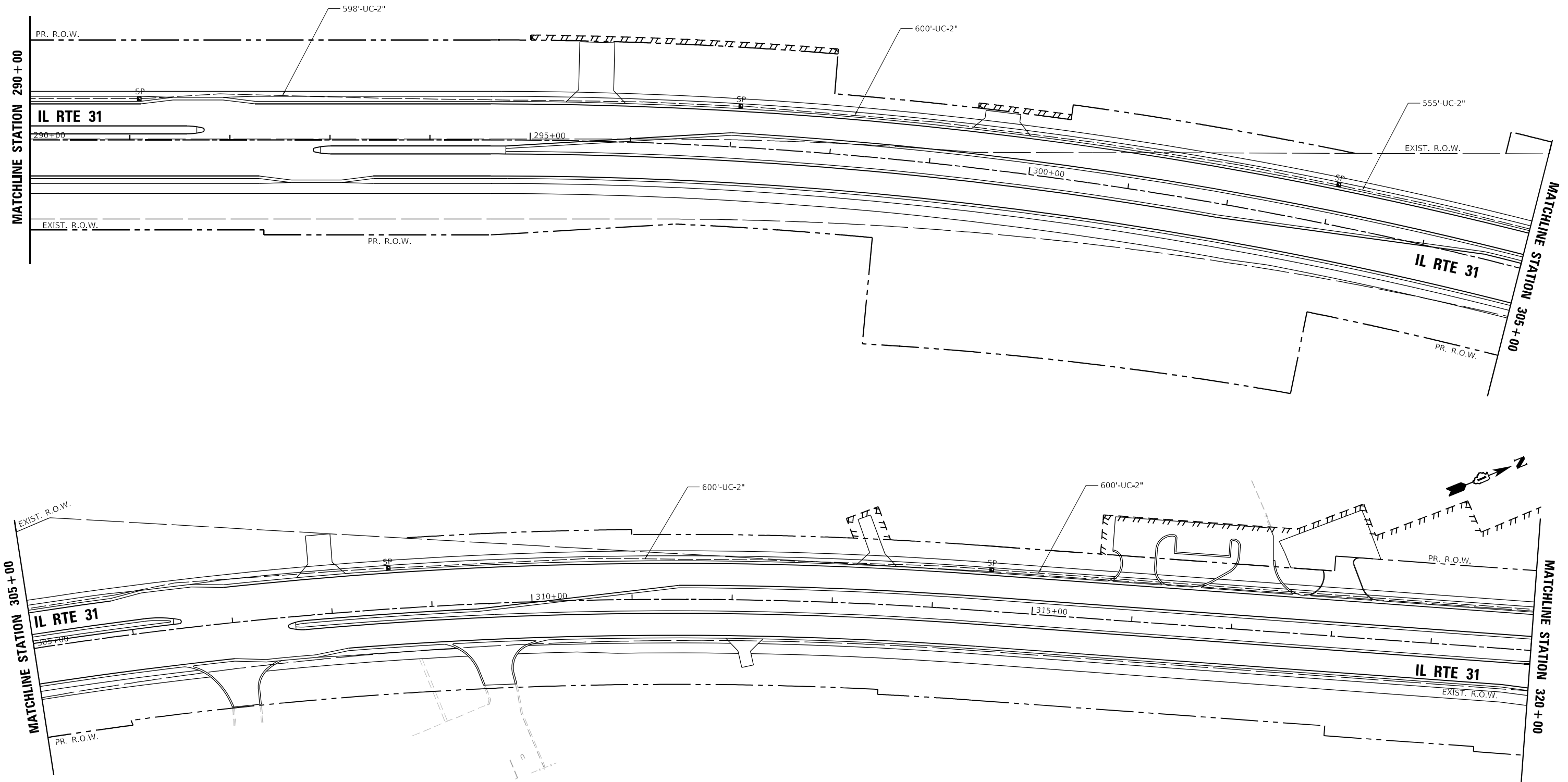

TS SHT NO. 34

MODEL: Default
FILE NAME: p:\projects\336A\336A-177-019-12-Dwg\plan123_CADD\SHEETS\CL-SHT-TS-PRINTERCONNECT-34A07.dwg



USER NAME =	brandon.dengel	DESIGNED -	BJD	REVISED -	
		DRAWN -	BJD	REVISED -	
PLOT SCALE =	100.0000 * / in.	CHECKED -	BT	REVISED -	
PLOT DATE =	2/16/2026	DATE -	2/16/2026	REVISED -	

STATE OF ILLINOIS
DEPARTMENT OF TRANSPORTATION

PROPOSED INTERCONNECT PLAN
ILINOIS ROUTE 31 – ILLINOIS ROUTE 176 TO BULL VALLEY ROAD

SCALE: 1"=50' SHEET 3 OF 9 SHEETS STA. TO STA.

F.A.P. RTE.	SECTION	COUNTY	TOTAL SHEETS	SHEET NO.
336A	2025-2127-R,C,TS,SW	McHENRY	553	436
CONTRACT NO. 80C85				
ILLINOIS FED. AID PROJECT				

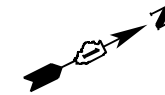
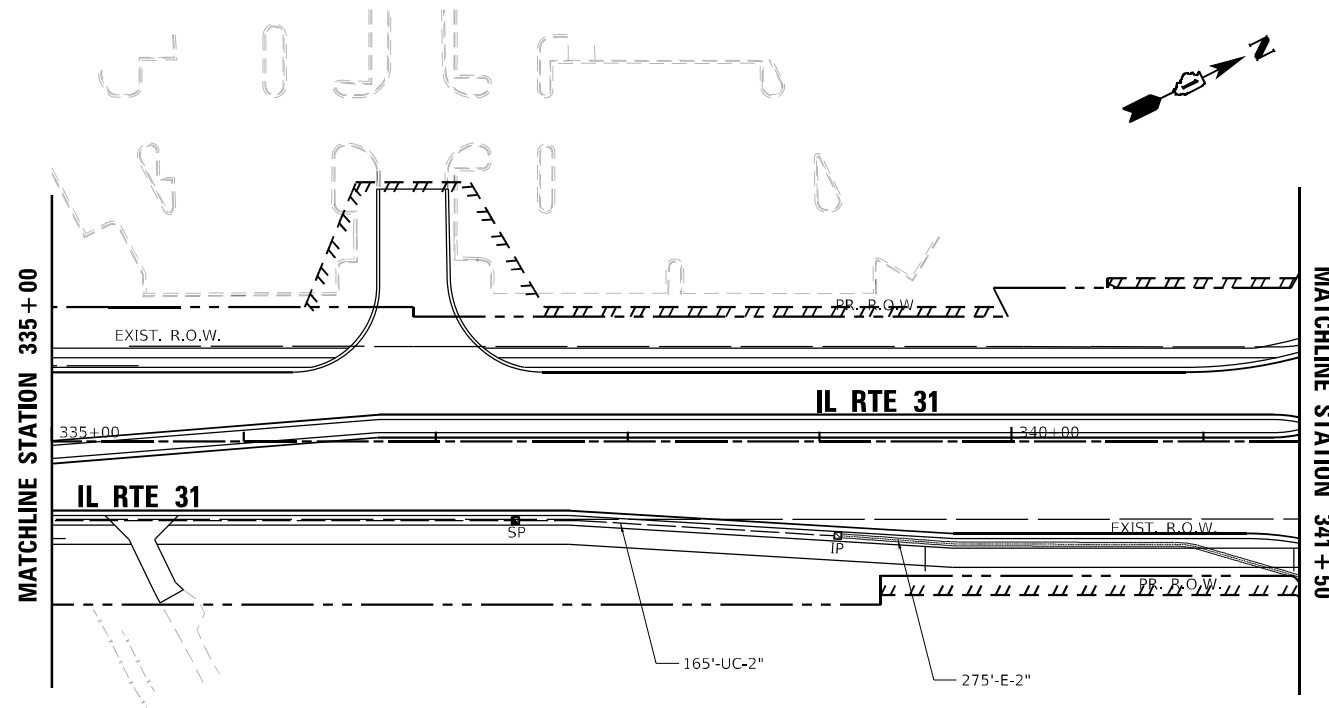
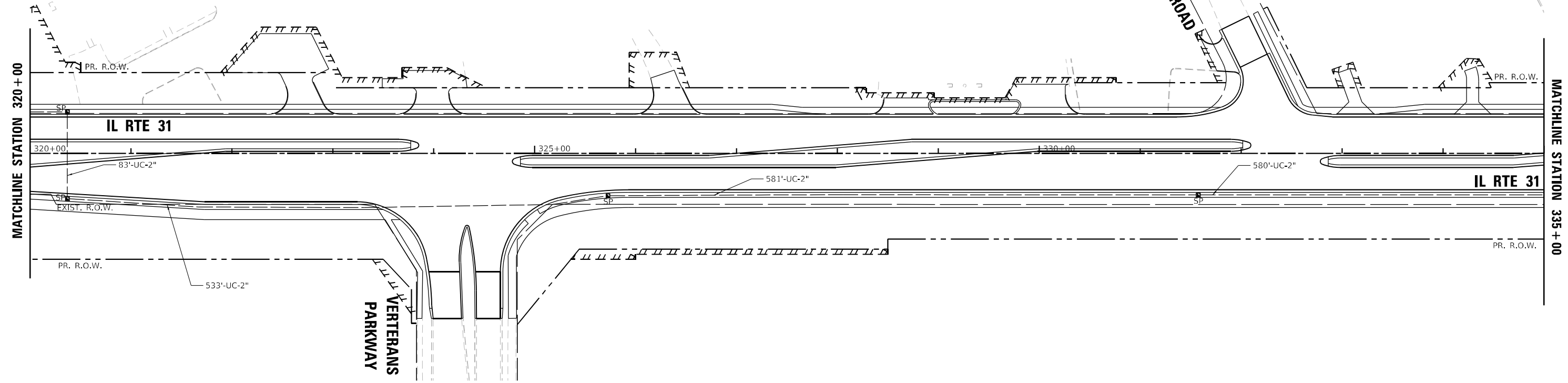
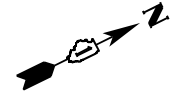

TS SHT NO. 35

MODEL: P:\default; FILE NAME: p:\projects\idot\connect\plan\35.ctb; USER: brandon.dengel; DATE: 2/16/2026; TIME: 10:00:00 AM; PROJECT: 2025-2127-R,C,TS,SW; SHEET: 553; TOTAL SHEETS: 437; CONTRACT NO.: 80C85



USER NAME = brandon.dengel	DESIGNED - BJD	REVISED -
DRAWN - BJD	REVISED -	
PLOT SCALE = 100,0000' / in.	CHECKED - BT	REVISED -
PLOT DATE = 2/16/2026	DATE - 2/16/2026	REVISED -

**STATE OF ILLINOIS
DEPARTMENT OF TRANSPORTATION**

**PROPOSED INTERCONNECT PLAN
ILLINOIS ROUTE 31 – ILLINOIS ROUTE 176 TO BULL VALLEY ROAD**

SCALE: 1"=50' SHEET 4 OF 9 SHEETS STA. TO STA.

F.A.P. RTE.	SECTION	COUNTY	TOTAL SHEETS	SHEET NO.
336A	2025-2127-R,C,TS,SW	McHENRY	553	437
CONTRACT NO. 80C85			ILLINOIS FED. AID PROJECT	

**IDOT TACTICS
FORMER EAGLE 7E**

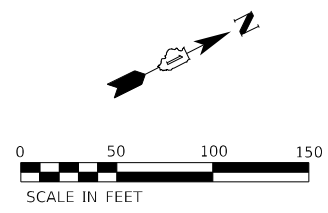
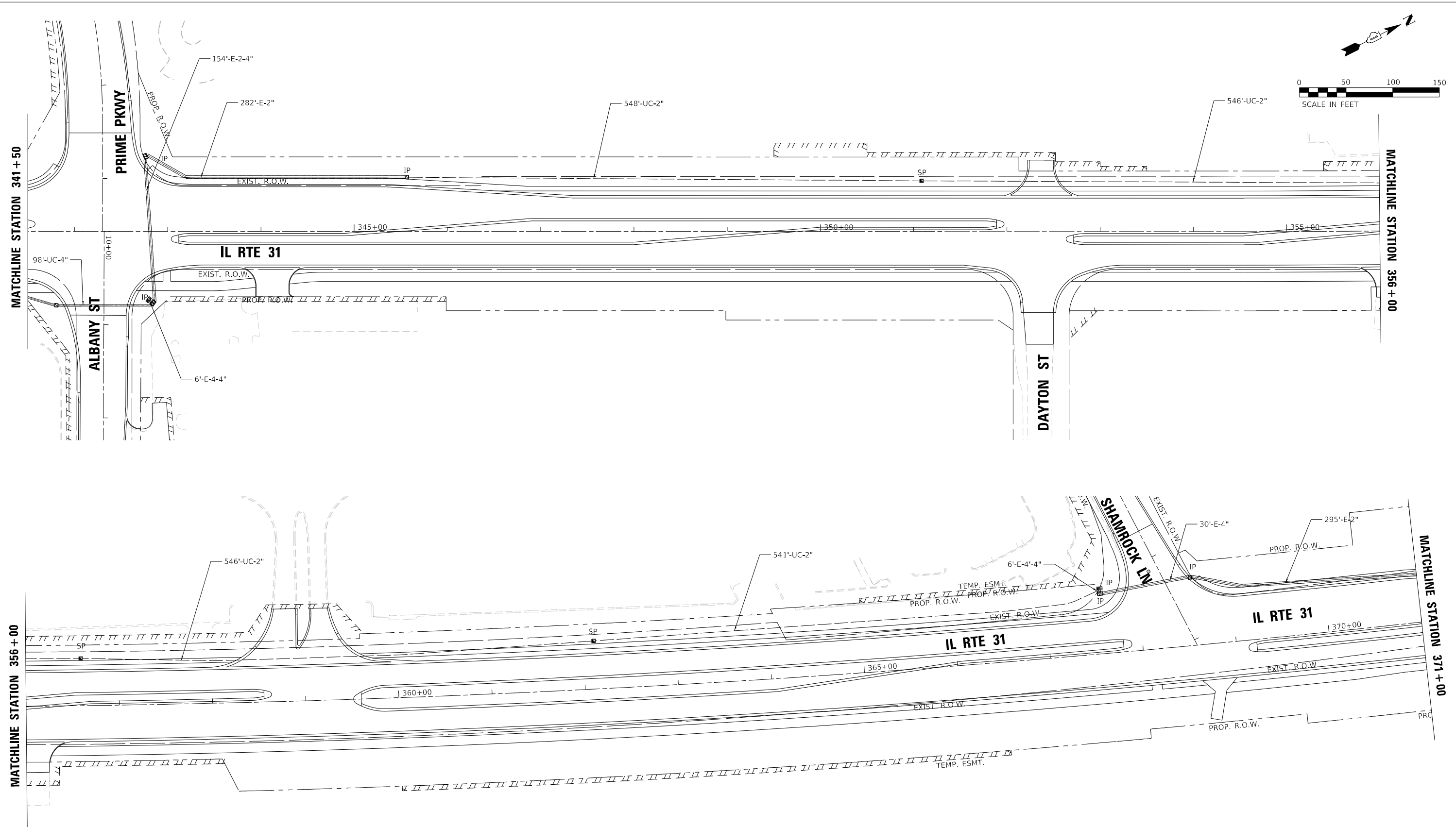

USER NAME	= brandon.dengel	DESIGNED	- BJD	REVISED	-
DRAWN	- BJD	REVISIONS	-	DATE	-
PLOT SCALE	= 100.0000' / in.	CHECKED	- BT	REVISED	-
PLOT DATE	= 2/16/2026	DATE	- 2/16/2026	REVISED	-

**STATE OF ILLINOIS
 DEPARTMENT OF TRANSPORTATION**

**PROPOSED INTERCONNECT PLAN
 ILLINOIS ROUTE 31 – ILLINOIS ROUTE 176 TO BULL VALLEY ROAD**

SCALE: 1"=50' SHEET 5 OF 9 SHEETS STA. TO STA.

F.A. RTE.	SECTION	COUNTY	TOTAL SHEETS	SHEET NO.
336A	2025-2127-R,C,TS,SW	McHENRY	553	438
CONTRACT NO.			80C85	
ILLINOIS		FED. AID PROJECT		

**IDOT TACTICS
 FORMER EAGLE 7E**

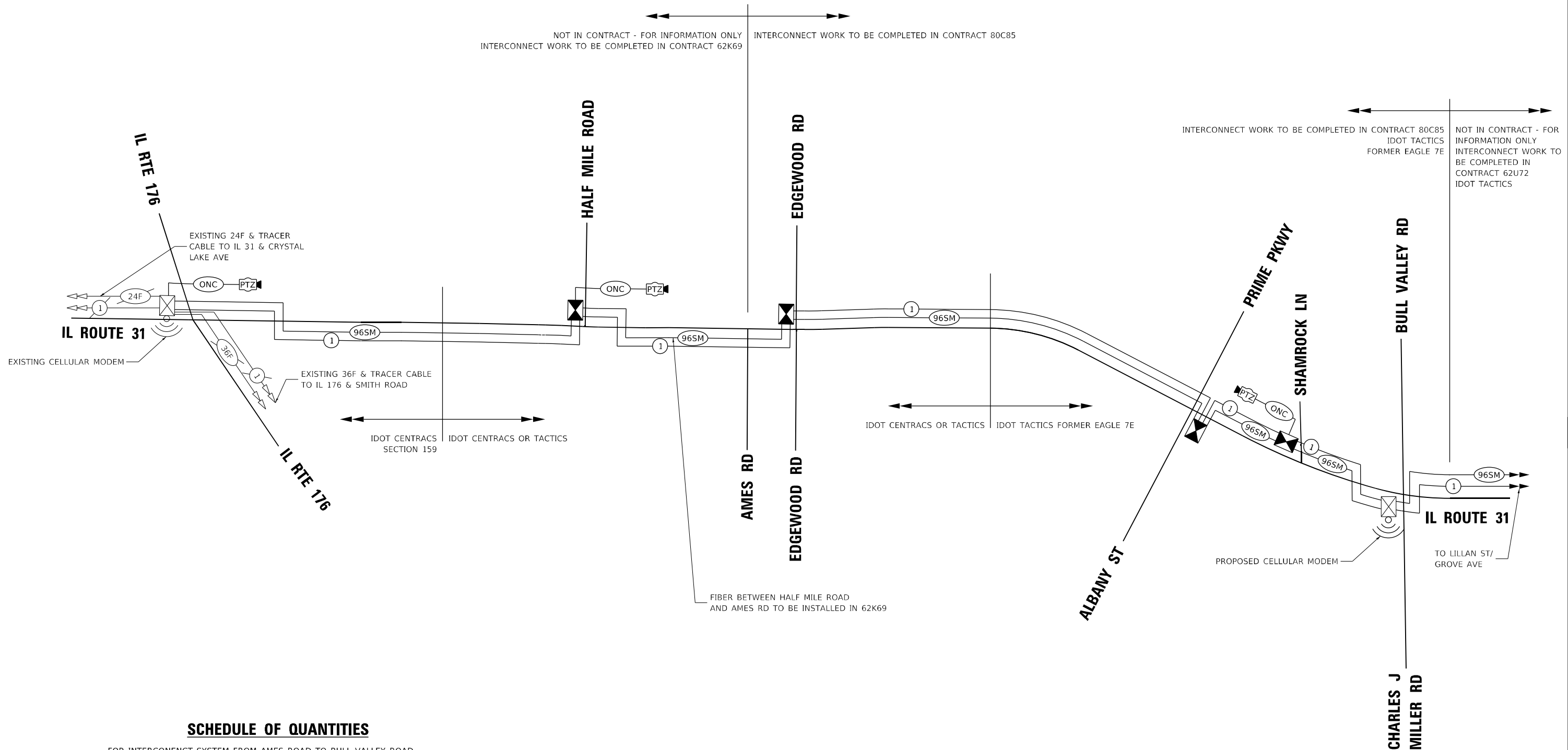
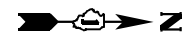

SCHEDULE OF QUANTITIES

FOR INTERCONENCT SYSTEM FROM AMES ROAD TO BULL VALLEY ROAD

ITEM DESCRIPTION	UNITS	TOTAL QTY
UNDERGROUND CONDUIT, GALVANIZED STEEL, 2" DIA.	FOOT	13398
HANDHOLE	EACH	24
MAINTENANCE OF EXISTING TRAFFIC SIGNAL INSTALLATION	EACH	1
ELECTRIC CABLE IN CONDUIT, TRACER, NO. 14 1C	FOOT	15851
DRILL EXISTING HANDHOLE	EACH	1
CELLULAR MODEM	EACH	1
FIBER OPTIC CABLE 96 FIBERS, SINGLE MODE	FOOT	15851
** OPTIMIZE TRAFFIC SIGNAL SYSTEM	EACH	1

** SYSTEM OPTIMIZATION SHALL CONSIST OF IDOT FORMER EAGLE 7E. SCAT CONSULTANT SHALL ALSO IDENTIFY ANY POSSIBLE OPTIMIZATION BETWEEN ADJACENT SYSTEMS.

TS SHT NO. 38

MODEL: P:\default... FILE NAME: P:\default\ts_sht38.dwg



USER NAME = akshar.patel	DESIGNED - BJD	REVISED -
PLOT SCALE = 100,0000' / in.	DRAWN - BJD	REVISED -
PLOT DATE = 3/9/2026	CHECKED - BT	REVISED -
	DATE - 2/16/2026	REVISED -

**STATE OF ILLINOIS
DEPARTMENT OF TRANSPORTATION**

**PROPOSED INTERCONNECT SCHEMATIC AND SOQ
ILLINOIS ROUTE 31 - ILLINOIS ROUTE 176 TO BULL VALLEY ROAD**

F.A.P. RTE. 336A	SECTION 2025-2127-R,C,TS,SW	COUNTY McHENRY	TOTAL SHEETS 553	SHEET NO. 440
CONTRACT NO. 80C85			ILLINOIS FED. AID PROJECT	

**IDOT TACTICS
FORMER EAGLE 7E
IDOT CENTRACS SECTION 159
IDOT CENTRACS OR TACTICS**

SCALE: NTS SHEET 7 OF 9 SHEETS STA. TO STA.

TS SHT NO. 40

MODEL: Default
FILE NAME: p:\pub\itdco\per\brn\lcy.com\pub\itdco\per\07\Documents\10012177_019112_Dwg\pl12_3_CADD\SHETS\3-SHT-TS-SERVICE.dwg



USER NAME =	brandon.dengel
PLOT SCALE =	40.0000' / in.
PLOT DATE =	2/16/2026

DESIGNED -	BJD
DRAWN -	BJD
CHECKED -	1/9/2026
DATE -	

REVISED -	
REVISED -	
REVISED -	
REVISED -	

STATE OF ILLINOIS
DEPARTMENT OF TRANSPORTATION

CABINET DETAIL
ILLINOIS ROUTE 31

SCALE: NTS SHEET 9 OF 9 SHEETS STA. TO STA.

F.A. P. RTE.	SECTION	COUNTY	TOTAL SHEETS	SHEET NO.
336A	2025-2127-R,C,TS,SW	McHENRY	553	442
CONTRACT NO.			80C85	
ILLINOIS		FED. AID PROJECT		

IDOT TACTICS
FORMER EAGLE 7E

INSERT CABINET DETAILS ON THIS SHEET

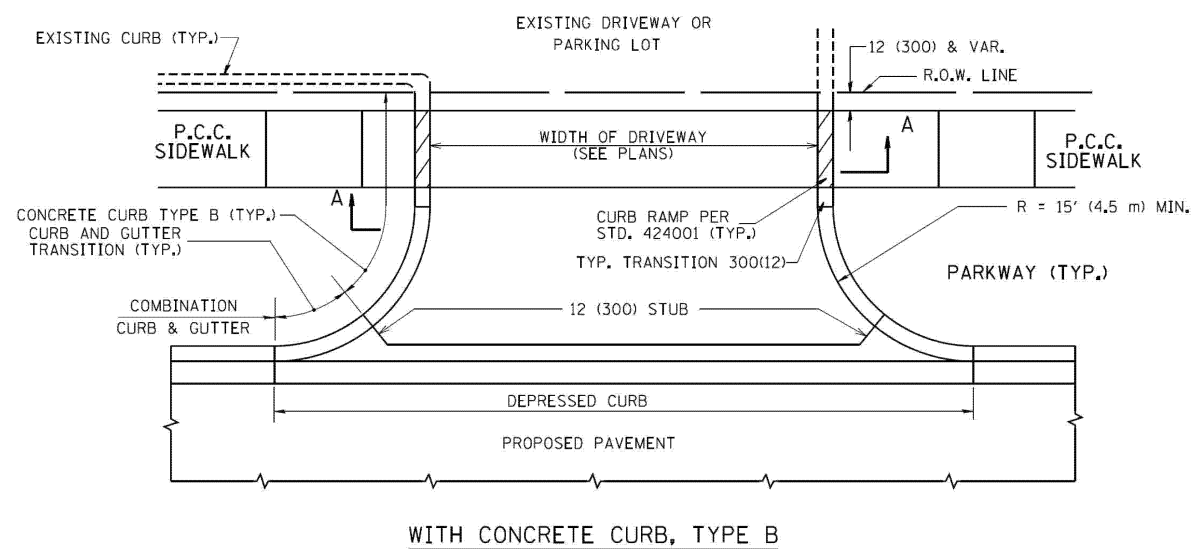

WITH CONCRETE CURB, TYPE B

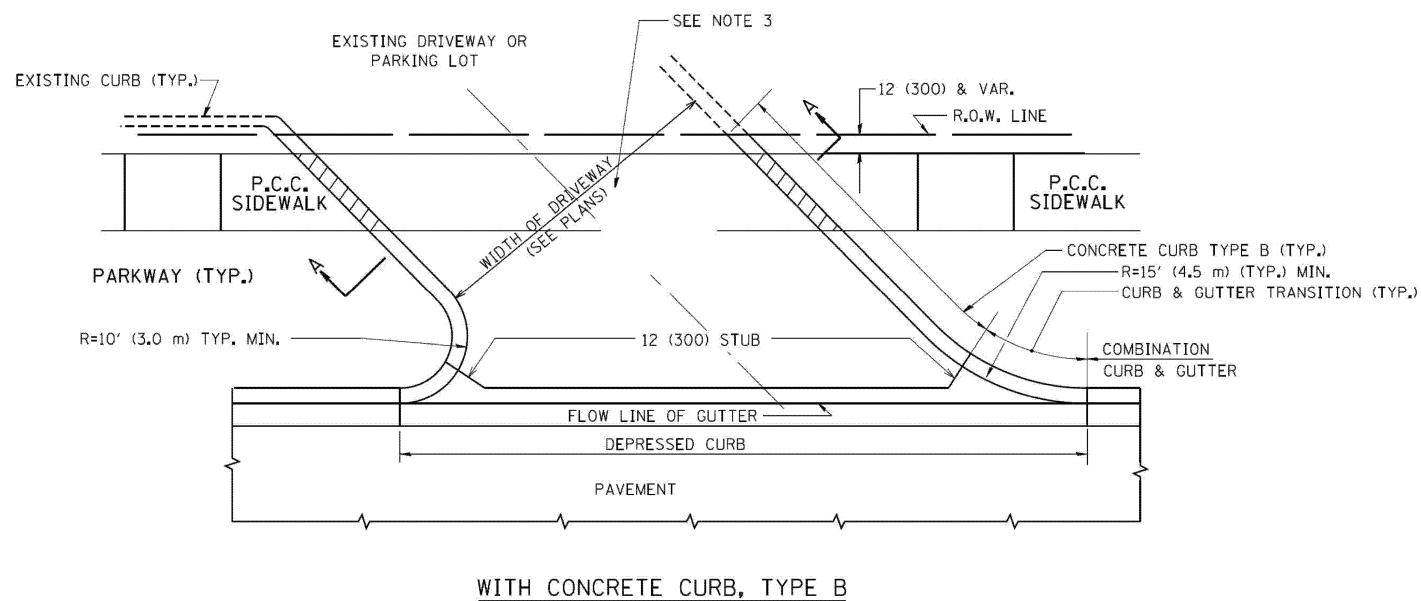

WITH CONCRETE CURB, TYPE B

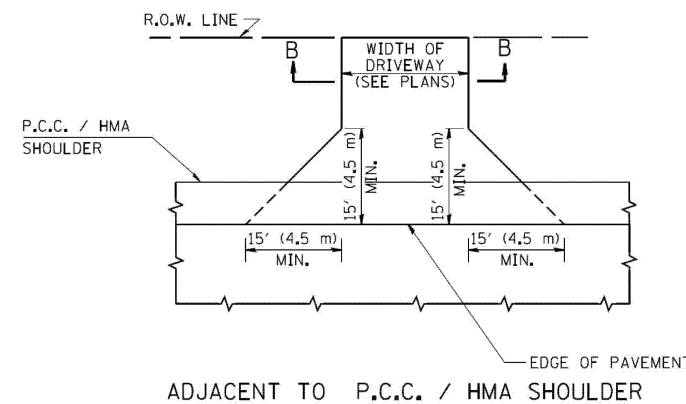

ADJACENT TO P.C.C. / HMA SHOULDER

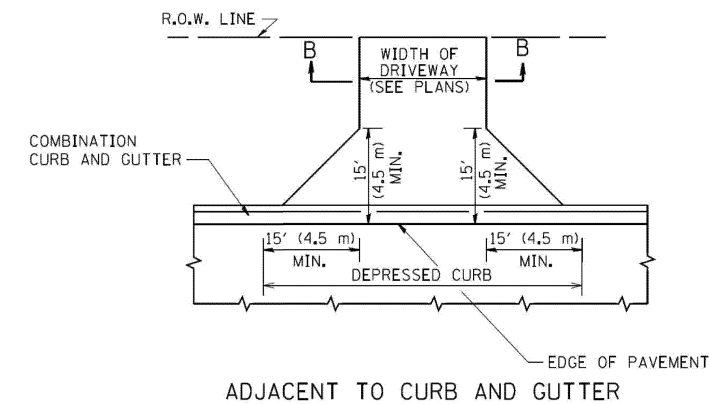

ADJACENT TO CURB AND GUTTER

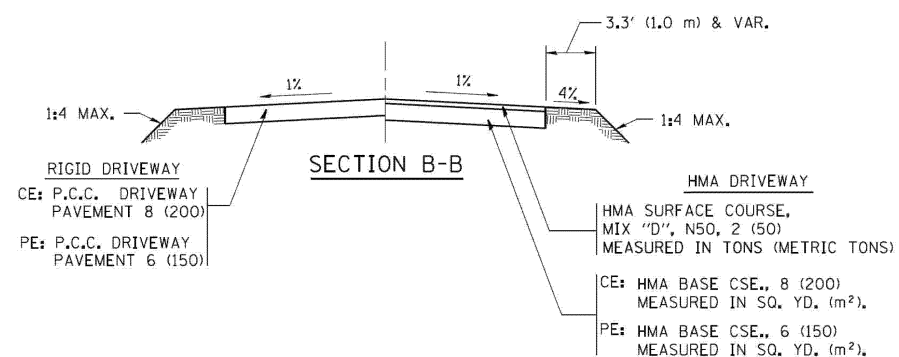

RURAL FIELD ENTRANCE (FE)
HMA SURFACE COURSE,
MIX 'D', N50, 2 (50)
MEASURED IN TONS (METRIC TONS)
AGGREGATE BASE CSE., TYPE B, 8 (200)
MEASURED IN SQ. YD. (m²).

GENERAL NOTES:

DRIVEWAY SLOPES, LOCATIONS, & GEOMETRIC LAYOUT SHALL BE IN ACCORDANCE WITH THE LATEST EDITION OF THE "HANDBOOK FOR POLICY ON PERMITS FOR ACCESS DRIVEWAYS TO STATE HIGHWAYS". FOR FURTHER LAYOUT REQUIREMENTS, REFER TO ILLUSTRATIONS IN THE PERMIT HANDBOOK. DRIVEWAYS SHALL BE REPLACED IN KIND, UNLESS OTHERWISE NOTED ON THE PLANS.

COMMERCIAL DRIVEWAYS SHALL BE CONSTRUCTED WITH CONCRETE CURB, TYPE B RETURNS EXCEPT WHEN THE SIDEWALK EDGE IS 4 FEET (1.2 METERS) OR LESS FROM THE BACK OF CURB, CONSTRUCT A FLARE DRIVEWAY WITHOUT CURB.

THE RESIDENT ENGINEER SHALL CONTACT THE TRAFFIC PERMIT OFFICE AT 847/ 705-4131 FOR ANY QUESTIONS ON DRIVEWAYS SHOWN IN THE PLANS; SPECIFICALLY IN REFERENCE TO ADDITIONAL AND/OR RELOCATION/REMOVAL OF A DRIVEWAY.

COMBINATION CONCRETE CURB & GUTTER SHALL BE MEASURED STRAIGHT ACROSS THE DRIVEWAY. NO ADDITIONAL COMPENSATION WILL BE ALLOWED FOR THE CURB & GUTTER TRANSITION.

1 (25) PREFORMED EXPANSION JOINT FILLER WILL NOT BE PAID SEPARATELY, BUT SHALL BE CONSIDERED INCLUDED IN THE COST OF THE P.C.C. DRIVEWAY PAVEMENT OR P.C.C. SIDEWALK.

WHEN THE P.C.C. SIDEWALK EXTENDS THROUGH THE DRIVEWAY, THE THICKNESS OF THE SIDEWALK IN THE DRIVEWAY AREA SHALL BE THE SAME AS THE DRIVEWAY THICKNESS. SIDEWALK WILL BE PAID FOR AS P.C.C. SIDEWALK OF THE THICKNESS SPECIFIED. SIDEWALK CROSS SLOPE THRU DRIVEWAY AREA TO BE A MAXIMUM OF 1:50.

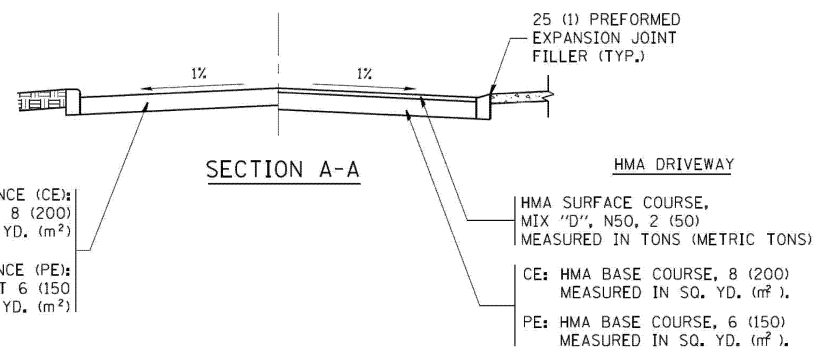

RIGID DRIVEWAY
COMMERCIAL ENTRANCE (CE):
P.C.C. DRIVEWAY PAVEMENT 8 (200)
MEASURED IN SQ. YD. (m²)
NON-COMMERCIAL ENTRANCE (PE):
P.C.C. DRIVEWAY PAVEMENT 6 (150)
MEASURED IN SQ. YD. (m²)

HMA DRIVEWAY
HMA SURFACE COURSE,
MIX 'D', N50, 2 (50)
MEASURED IN TONS (METRIC TONS)
CE: HMA BASE COURSE, 8 (200)
MEASURED IN SQ. YD. (m²),
PE: HMA BASE COURSE, 6 (150)
MEASURED IN SQ. YD. (m²).

FILE NAME =	USER NAME = lrysa	DESIGNED - R. SHAH	REVISED - P. LoFLUER 04-15-03
ca:\pwork\pwork\lrysa\0108315\bd01.dwg		DRAWN -	REVISED - R. BORO 01-01-07
		CHECKED -	REVISED - R. BORO 06-11-08
		DATE - 11/9/2005	REVISED - R. BORO 09-06-11

**STATE OF ILLINOIS
DEPARTMENT OF TRANSPORTATION**

DRIVEWAY DETAILS - DISTANCE BETWEEN R.O.W. AND FACE OF CURB & EDGE OF SHOULDER >= 15' (4.5 m)			
SCALE: NONE	SHEET NO. 1 OF 1 SHEETS	STA.	TO STA.

F.A.P. RTE.	SECTION	COUNTY	TOTAL SHEETS	SHEET NO.
336A	2025-2127-R,C,TS,SW	McHENRY	563	443
BD0156-07 (BD-01)			CONTRACT NO. 80C85	
FED. ROAD DIST. NO. 1 ILLINOIS FED. AID PROJECT				

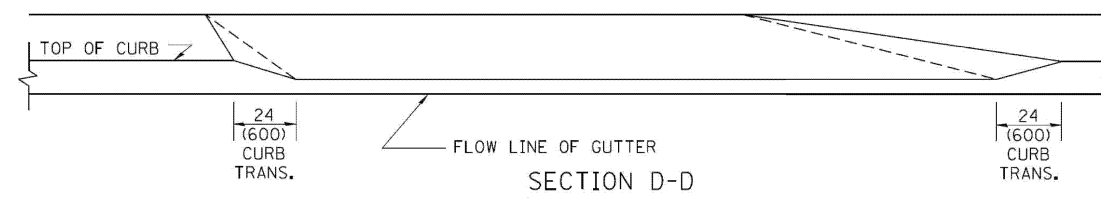
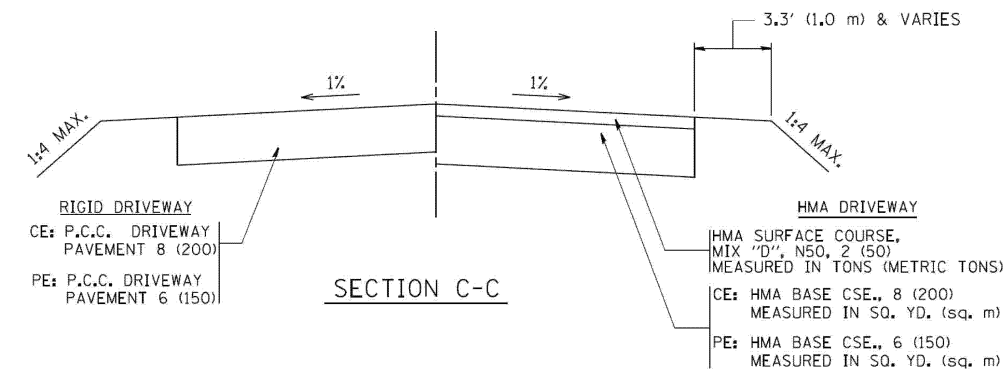
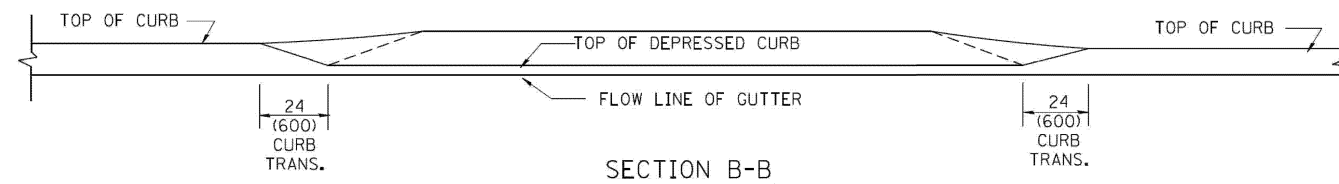
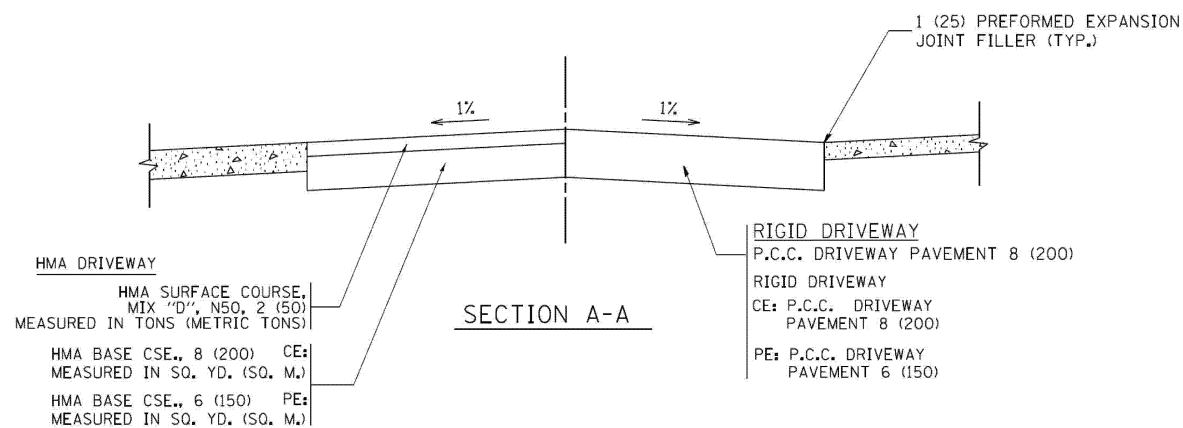
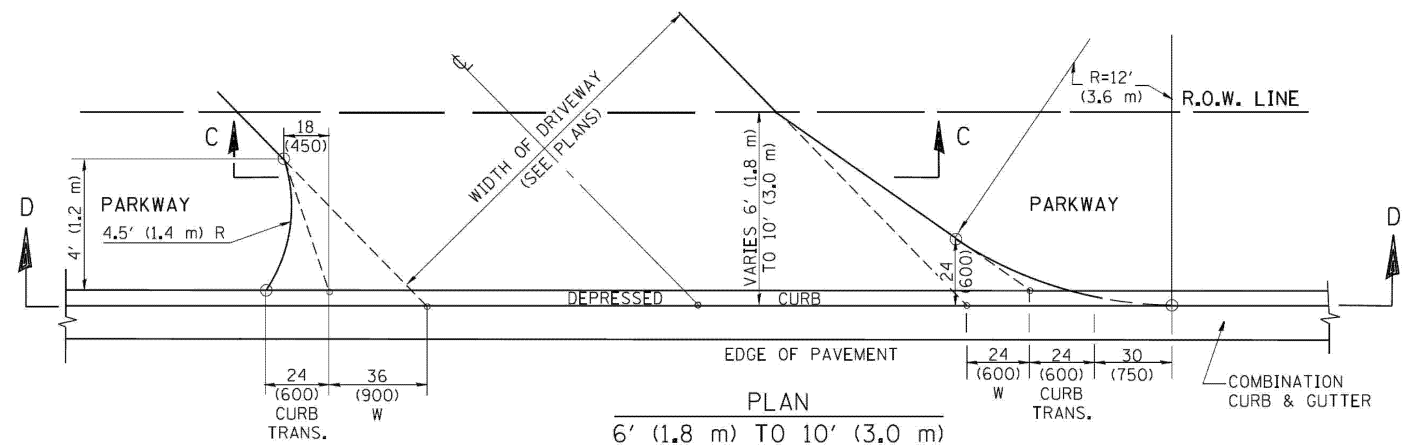
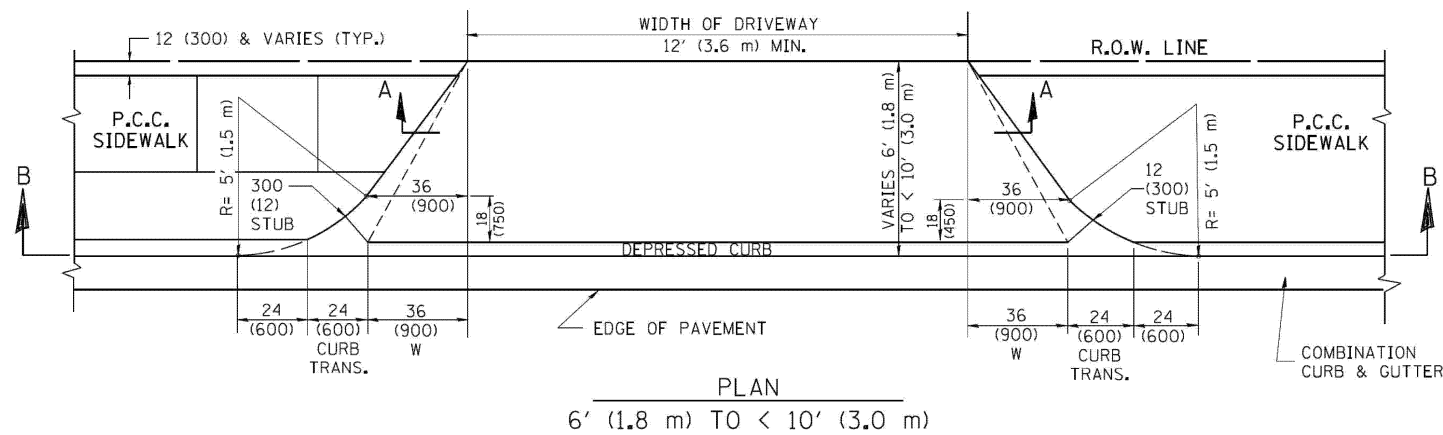
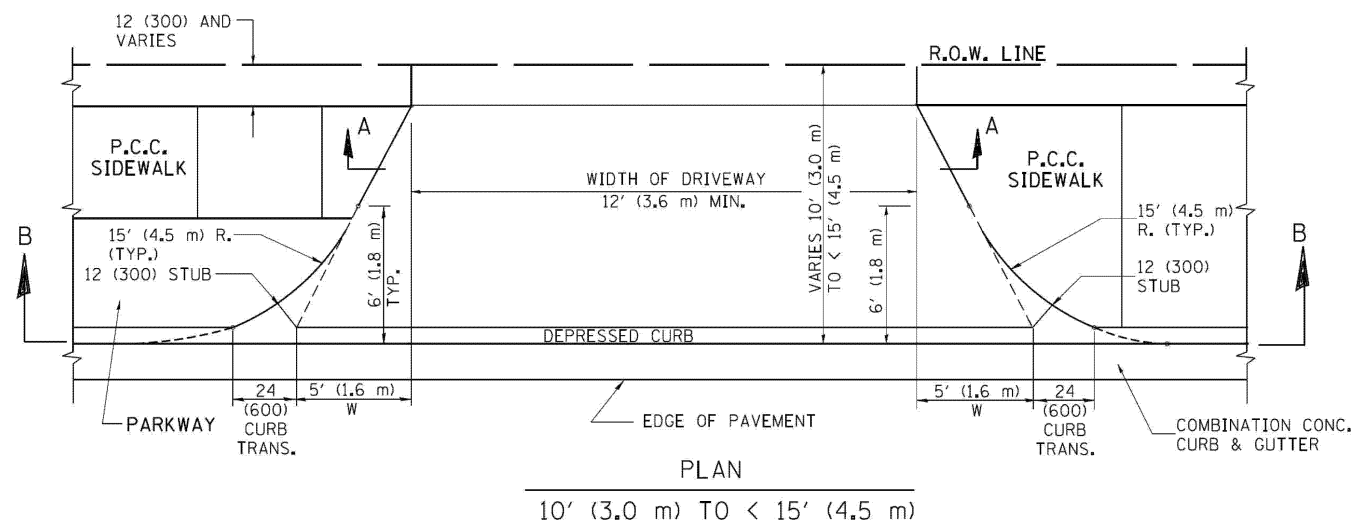

GENERAL NOTES

DRIVEWAY SLOPES, LOCATIONS, & GEOMETRIC LAYOUT SHALL BE IN ACCORDANCE WITH THE LATEST EDITION OF THE "HANDBOOK FOR POLICY ON PERMITS FOR ACCESS DRIVEWAYS TO STATE HIGHWAYS". FOR FURTHER LAYOUT REQUIREMENTS, REFER TO ILLUSTRATION 10 IN THE PERMIT HANDBOOK. WHERE SIDEWALKS EXIST, DRIVEWAYS SHALL BE REPLACED WITH RIGID PAVEMENT. WHERE NO SIDEWALKS EXIST, DRIVEWAYS SHALL BE REPLACED IN KIND. SIDEWALK CROSS SLOPE THRU DRIVEWAY AREA TO BE A MAXIMUM OF 1:50.

WHEN THE DISTANCE BETWEEN R.O.W. AND THE BACK OF CURB IS EQUAL TO OR LESS THAN 8' (2.4 m), THE P.C.C. SIDEWALK SHALL EXTEND TO THE BACK OF CURB.

THE RESIDENT ENGINEER SHALL CONTACT THE TRAFFIC PERMIT OFFICE AT 847/ 705-4131 FOR ANY QUESTIONS ON DRIVEWAYS SHOWN IN THE PLANS; SPECIFICALLY IN REFERENCE TO ADDITIONAL AND/OR RELOCATION/REMOVAL OF A DRIVEWAY.

COMBINATION CONCRETE CURB & GUTTER SHALL BE MEASURED STRAIGHT ACROSS THE DRIVEWAY. NO ADDITIONAL COMPENSATION WILL BE ALLOWED FOR THE CURB & GUTTER TRANSITION.

THE 1 (25) PREFORMED EXPANSION JOINT FILLER WILL NOT BE PAID SEPARATELY, BUT SHALL BE CONSIDERED INCLUDED IN THE COST OF THE P.C.C. DRIVEWAY PAVEMENT OR P.C.C. SIDEWALK.

"W" VARIES FROM 36 (900) TO 5' (1.5 m) PROPORTIONAL TO THE LENGTH (L), FROM 6' (1.8 m) TO 10' (3 m).

ALL DIMENSIONS ARE IN INCHES (MILLIMETERS) UNLESS OTHERWISE NOTED.

FILE NAME =	USER NAME = lrysa	DESIGNED - R. SHAH	REVISED - M. GOMEZ 04-06-01
ca:\pwork\pwork\lrysa\d0108315\bd02.dgn		DRAWN -	REVISED - P. LOFLEUR 04-15-03
	PLOT SCALE = 50.0000' / 1"	CHECKED -	REVISED - R. BORO 01-01-07
	PLOT DATE = 10/28/2011	DATE - 11/08/2015	REVISED - R. BORO 09-06-11

**STATE OF ILLINOIS
DEPARTMENT OF TRANSPORTATION**

DRIVEWAY DETAILS			
DISTANCE BETWEEN ROW AND FACE OF CURB < 15' (4.5 m)			
SCALE: NONE	SHEET NO. 1 OF 1 SHEETS	STA.	TO STA.

F.A.P. RTE.	SECTION	COUNTY	TOTAL SHEETS	SHEET NO.
336A	2025-2127-R,C,TS,SW	McHENRY	553	444
BD400-02 (BD-02)			CONTRACT NO. 80C85	
FED. ROAD DIST. NO. 1 ILLINOIS FED. AID PROJECT				

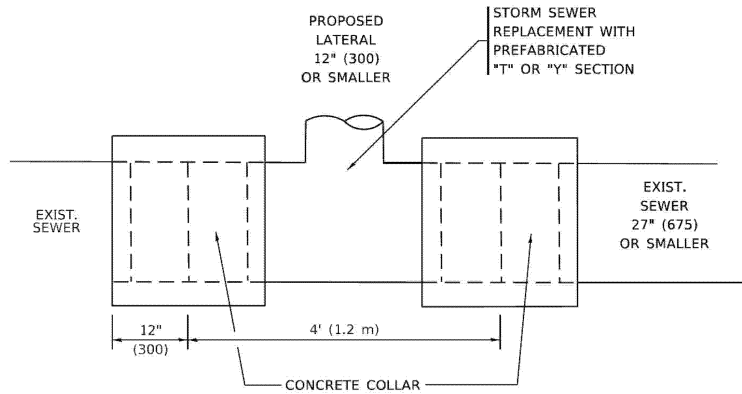

DETAIL "A"

LATERAL CONNECTION TO EXISTING SEWER OF 27" (675) OR SMALLER

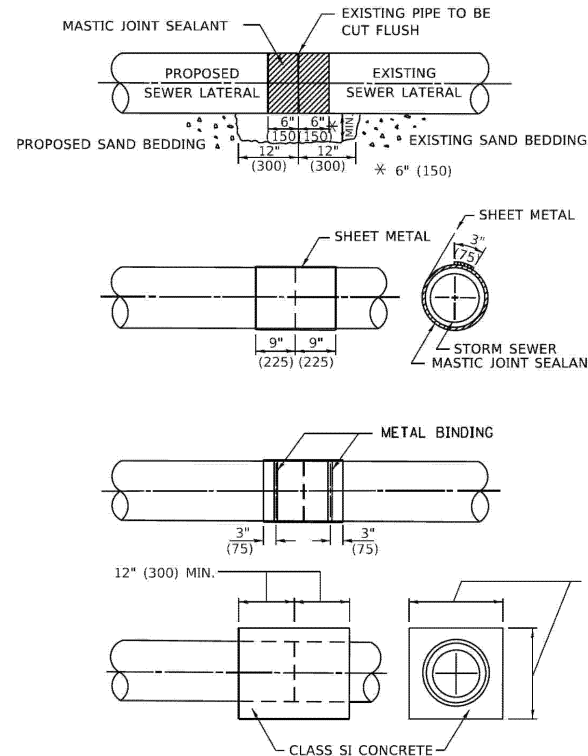

DETAIL "B"

CLASS SI CONCRETE COLLAR

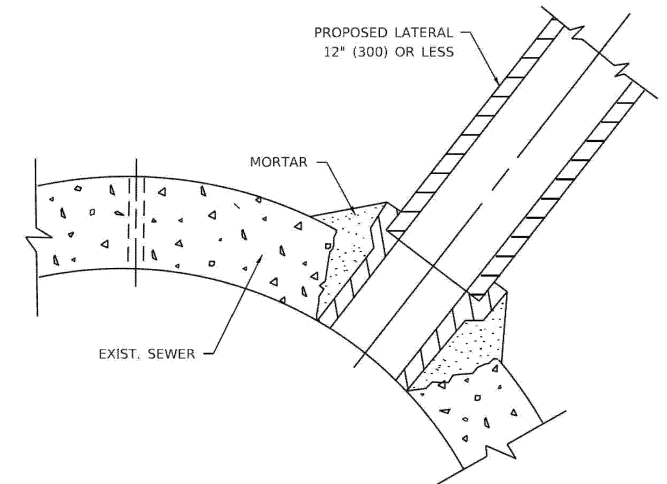

DETAIL "C"

PROPOSED LATERAL CONNECTION TO EXISTING SEWER OF 30" (750) OR LARGER

CONSTRUCTION SEQUENCE

1. CUT THE EXISTING END OF THE PIPE SO AS TO PRESENT A FLUSH BUTT JOINT. BRUSH AND CLEAN ALL PIPES.
2. APPLY THE MASTIC JOINT SEALANT TO THE FIRST 6" (150) OF EACH PIPE.
3. BUTT THE PIPES TOGETHER LEAVING A MINIMUM OF 12' x 6' (300 x 150) DEEP EXCAVATION UNDER AND AROUND EACH PIPE END.
4. CUT A PIECE OF SHEET METAL GAGE NO. 19 1.1 (0.0418) 18" (450) WIDE BY THE OUTSIDE CIRCUMFERENCE OF THE PIPE PLUS 3" (75) LONG.
5. WRAP THE SHEET METAL AROUND THE PIPES, 9" (225) ON EACH SIDE OF THE JOINT, STARTING AT THE TOP OF THE PIPE.
6. LAP THE SHEET METAL AT LEAST 3" (75) AT THE TOP OF THE PIPE AND PLACE THE MASTIC JOINT SEALANT BETWEEN THE LAP.
7. PLACE TWO METAL BANDS AROUND THE SHEET METAL AND TIGHTEN.
8. WIPE OFF ANY EXCESS MASTIC JOINT SEALANT THAT OOZES OUT FROM BETWEEN THE SHEET METAL AND THE PIPES.
9. PLACE CLASS SI CONCRETE AROUND THE JOINT.

NOTES:

MATERIAL

MATERIAL USED FOR THE TEE OR WYE SECTION SHALL BE COMPATIBLE WITH THE EXISTING STORM SEWER OR THE PROPOSED STORM SEWER.

CONSTRUCTION METHODS

- THIS WORK SHALL BE CONSTRUCTED IN CONFORMANCE WITH THE APPLICABLE PORTIONS OF SECTION 550 OF THE STANDARD SPECIFICATIONS.
- CONNECTION TO AN EXISTING STORM SEWER SHALL BE BY EITHER OF THE FOLLOWING METHODS:
 - PROPOSED STORM SEWER CONNECTION TO EXISTING SEWER OF 27" (675) OR SMALLER SEE DETAIL "A" AND "B".
 - PROPOSED STORM SEWER CONNECTION TO EXISTING SEWER OF 30" (750) OR LARGER SEE DETAIL "C".

IF THE EXISTING SEWER PIPE IS CRACKED, BROKEN OR OTHERWISE DAMAGED BY THE CONTRACTOR IN MAKING THE CIRCULAR OPENING, THE CONTRACTOR SHALL REPLACE THAT SECTION OF PIPE WITH PIPE EQUAL AND SIMILAR IN ALL RESPECTS TO THE PIPE IN THE EXISTING SEWER, IN A CAREFUL WORKMANLIKE MANNER, WITHOUT EXTRA COMPENSATION.

GENERAL

- CARE MUST BE TAKEN TO PREVENT DEBRIS FROM ENTERING THE SEWER. ALL DEBRIS WHICH ENTERS THE SEWER MUST BE REMOVED. THE SEWER MUST BE LEFT CLEAN AND UNOBSTRUCTED UPON COMPLETION OF THE CONTRACT.
- CARE MUST BE TAKEN TO PREVENT ANY PART OF THE NEW PIPE CONNECTION FROM PROJECTING INTO THE EXISTING SEWER.

BASIS OF PAYMENT

- TEE OR WYE CONNECTIONS SHALL BE PAID FOR AT THE CONTRACT UNIT PRICE EACH FOR STORM SEWER TEE OR WYE OF THE TYPE AND SIZE SPECIFIED IN THE PLANS, THIS PRICE SHALL INCLUDE ALL EXCAVATION OF THE TRENCH, REMOVAL OF THE EXISTING STORM SEWER, FURNISHING AND INSTALLING THE SPECIFIED TEE OR WYE SECTION, FURNISHING AND INSTALLING THE REQUIRED CONCRETE COLLAR, AND ALL OTHER MATERIAL NECESSARY TO COMPLETE THIS WORK AS SHOWN AND SPECIFIED.
- REMOVAL AND REINSTALLATION OF EXISTING STORM SEWER ADJACENT TO THE PROPOSED TEE OR WYE SECTION, FOR THE PURPOSE OF FACILITATING THE INSTALLATION OF THE TEE OR WYE SECTION, WILL NOT BE PAID FOR SEPARATELY BUT SHALL BE INCLUDED IN THE UNIT PRICE BID FOR THE WORK.
- TRENCH BACKFILL, EXCAVATION IN ROCK AND REMOVAL AND REPLACEMENT OF UNSUITABLE MATERIAL BELOW PLAN BEDDING GRADE WILL BE PAID FOR SEPARATELY.
- CONCRETE COLLAR FOR CONNECTING A PROPOSED STORM SEWER TO AN EXISTING STORM SEWER WILL NOT BE PAID FOR SEPARATELY BUT SHALL BE INCLUDED IN THE COST OF THE PROPOSED STORM SEWER.

* ALL DIMENSIONS ARE IN INCHES (MILLIMETERS) UNLESS OTHERWISE SHOWN.

MODEL: Default
FILE: \\miller\pwworkspace\benley.com\pwworkspace\Documents\DOT_Offices\Distrc\1\Projects\Distrc\23\ACAD\DATA\CAD\Sheets\5807.dgn

USER NAME = Lawrence.DeManche	DESIGNED - M. DE YONG	REVISED - R. SHAH 09-09-94
	DRAWN -	REVISED - R. SHAH 10-25-94
PLOT SCALE = 100.0000' / in.	CHECKED -	REVISED - R. SHAH 06-12-96
PLOT DATE = 11/18/2022	DATE - 10/20/20	REVISED - K. SMITH 11-18-22

STATE OF ILLINOIS
DEPARTMENT OF TRANSPORTATION

DETAIL OF STORM SEWER
CONNECTION TO EXISTING SEWER

SCALE: NONE SHEET 1 OF 1 SHEETS STA. TO STA.

F.A.P. RTE.	SECTION	COUNTY	TOTAL SHEETS	SHEET NO.
336A	2025-2127-R,C,TS,SW	McHENRY	553	445
BD500-01 (BD-07)			CONTRACT NO. 80C85	
ILLINOIS FED. AID PROJECT				

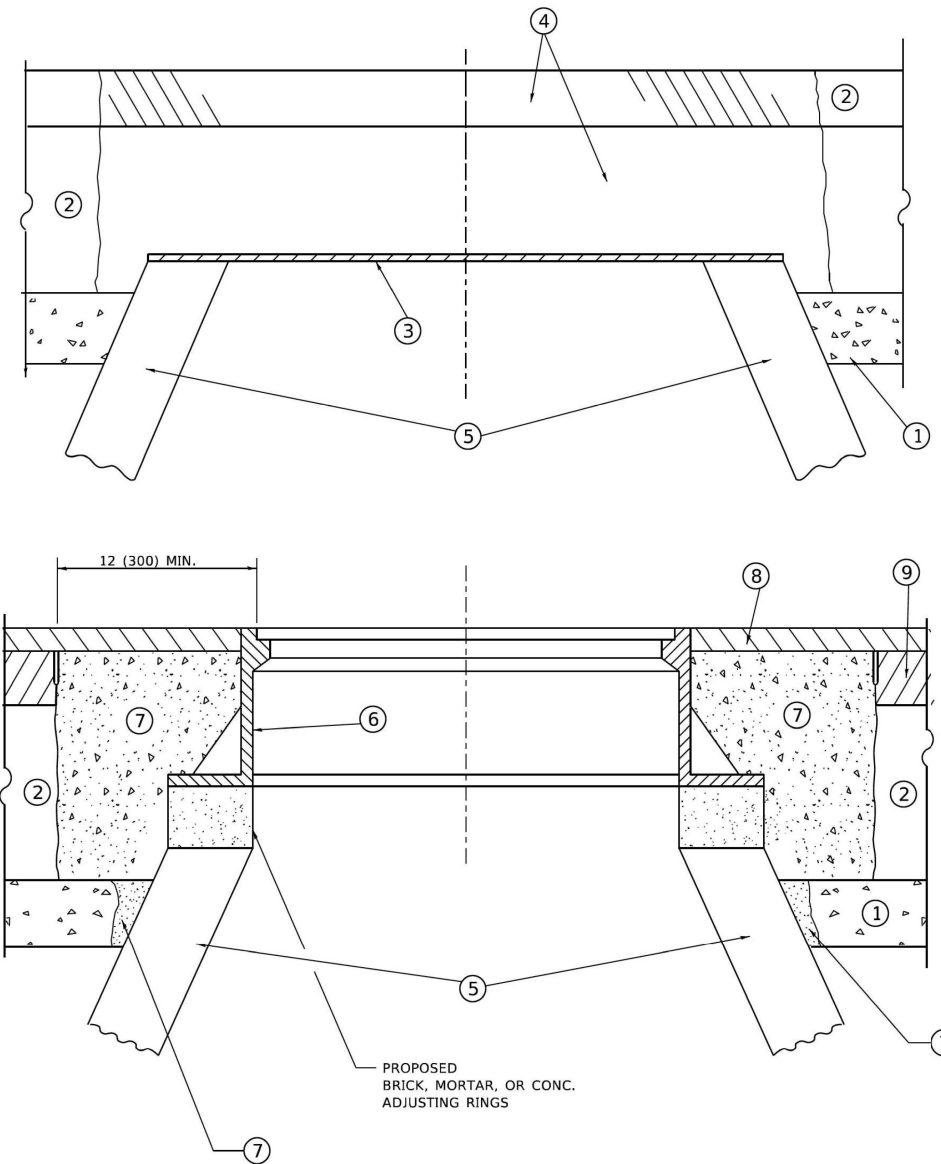

**DETAILS FOR FRAMES AND LIDS ADJUSTMENT
WITH MILLING**

NOTES

- EXISTING BROKEN FRAMES AND LIDS SHALL BE REMOVED AND DISPOSED OF BY THE CONTRACTOR AND SHALL BE REPLACED AS DIRECTED BY THE ENGINEER. REPLACEMENT FRAMES AND LIDS WILL BE PAID FOR IN ACCORDANCE WITH ARTICLE 109.04 OF THE STANDARD SPECIFICATIONS UNLESS A SEPARATE PAY ITEM HAS BEEN PROVIDED.
- IF THE EXISTING LIDS ARE OPEN, THE FRAME WILL BE ADJUSTED TO THE ELEVATION OF THE MILLED PAVEMENT SURFACE PRIOR TO THE MILLING OPERATION. THE FRAME WILL NOT BE REMOVED AND COVERED BY THE METAL PLATE.
- CITY OF CHICAGO CASTINGS ARE THE PROPERTY OF THE CITY AND THE CONTRACTOR SHALL NOTIFY THE CITY FOR REMOVAL AND DISPOSITION OF THE CASTINGS.
- THE METAL PLATE USED TO COVER THE STRUCTURE SHALL REMAIN THE PROPERTY OF THE CONTRACTOR.
- THE CONTRACTOR SHALL REMOVE ALL TRAFFIC CONTROL DEVICES BY THE END OF EACH WORK SHIFT.

CONSTRUCTION PROCEDURES

STAGE 1 (BEFORE PAVEMENT MILLING)

- REMOVE A MINIMUM OF 12 (300) OF THE PAVEMENT FROM AROUND THE STRUCTURE.
- REMOVE THE EXISTING FRAME AND LID FROM THE STRUCTURE.
- COVER THE STRUCTURE OPENING WITH A 36 (900) DIAMETER METAL PLATE.
- BACKFILL WITH CRUSHED STONE AND HMA SURFACE MIX APPROVED BY THE ENGINEER. (MIN. 3 (80) HMA TO REMAIN AFTER MILLING).

STAGE 2 (AFTER PAVEMENT MILLING)

- REMOVE THE HMA SURFACE MIX AND CRUSHED STONE.
- INSTALL THE FRAME AND LID; ADJUST THE FRAME TO ITS FINAL SURFACE ELEVATION.
- THE SURROUNDING SPACE SHALL BE FILLED WITH CLASS PP-2* CONCRETE TO THE ELEVATION OF THE SURFACE OF THE EXISTING BASE COURSE OR THE BINDER COURSE.

* UNLESS OTHERWISE SPECIFIED IN THE PLANS.

THE PROCEDURE EXPLAINED ABOVE SHALL CONFORM TO THE APPLICABLE PORTIONS OF SECTIONS 353, 406, 602, AND 603 OF THE STANDARD SPECIFICATIONS EXCEPT THAT "THE CONTRACTOR SHALL ADJUST THE STRUCTURES TO THE FINISHED PAVEMENT ELEVATION NO MORE THAN 5 CALENDAR DAYS PRIOR TO PLACEMENT OF THE FINAL LIFT OF SURFACE UNLESS APPROVED BY THE ENGINEER."

LEGEND

- | | |
|--|-------------------------------|
| ① SUB-BASE GRANULAR MATERIAL | ⑥ FRAME AND LID (SEE NOTES) |
| ② EXISTING PAVEMENT | ⑦ CLASS PP-2* CONCRETE |
| ③ 36 (900) DIAMETER METAL PLATE | ⑧ PROPOSED HMA SURFACE COURSE |
| ④ PROPOSED CRUSHED STONE AND HMA SURFACE MIX | ⑨ PROPOSED HMA BINDER COURSE |
| ⑤ EXISTING STRUCTURE | |

LOCATION OF STRUCTURES

THE CONTRACTOR WILL BE REQUIRED TO KEEP A RECORD OF THE LOCATIONS OF THE BURIED STRUCTURES ACCORDING TO THE STATION AND DISTANCE LEFT OR RIGHT OF THE CENTERLINE OF PAVEMENT. UPON COMPLETION OF THE WORK, THE CONTRACTOR WILL DELIVER THE RECORD TO THE ENGINEER.

BASIS OF PAYMENT

- REMOVING FRAMES AND LIDS ON DRAINAGE AND UTILITY STRUCTURES IN THE PAVEMENT PRIOR TO MILLING, AND ADJUSTING TO FINAL GRADE PRIOR TO PLACING THE SURFACE COURSE, WILL BE PAID FOR AT THE CONTRACT UNIT PRICE EACH FOR "FRAMES AND LIDS TO BE ADJUSTED (SPECIAL)."
- THIS WORK WILL NOT BE PAID FOR WHEN DRAINAGE AND UTILITY STRUCTURES ARE SPECIFIED FOR PAYMENT AS STRUCTURE RECONSTRUCTION.
- NEW FRAMES AND LIDS, WHEN SPECIFIED, WILL BE PAID FOR SEPARATELY.
- WHEN STRUCTURES ARE TO BE ADJUSTED OR RECONSTRUCTED, THE LOWERING AND RAISING OF THE FRAMES AND LIDS WILL NOT BE PAID FOR SEPARATELY BUT WILL BE INCLUDED IN THE COST OF THE CORRESPONDING PAY ITEM.

ALL DIMENSIONS ARE IN INCHES (MILLIMETERS) UNLESS OTHERWISE SHOWN

MODEL: Default
FILE NAME: W0815202323410608.dgn

USER NAME = Lawrence.DeManche	DESIGNED - R. SHAH	REVISED - R. BORO 03-09-11
	DRAWN -	REVISED - R. BORO 12-06-11
PLOT SCALE = 100.0000' / in.	CHECKED -	REVISED - K. SMITH 11-18-22
PLOT DATE = 9/15/2023	DATE - 10/25/24	REVISED - K. SMITH 09-15-23

**STATE OF ILLINOIS
DEPARTMENT OF TRANSPORTATION**

**DETAILS FOR
FRAMES AND LIDS ADJUSTMENT WITH MILLING**

SCALE: NONE SHEET 1 OF 1 SHEETS STA. TO STA.

F.A.P. RTE.	SECTION	COUNTY	TOTAL SHEETS	SHEET NO.
336A	2025-2127-R,C,TS,SW	McHENRY	553	446
BD600-03 (BD-08)			CONTRACT NO.	80C85
ILLINOIS FED. AID PROJECT				

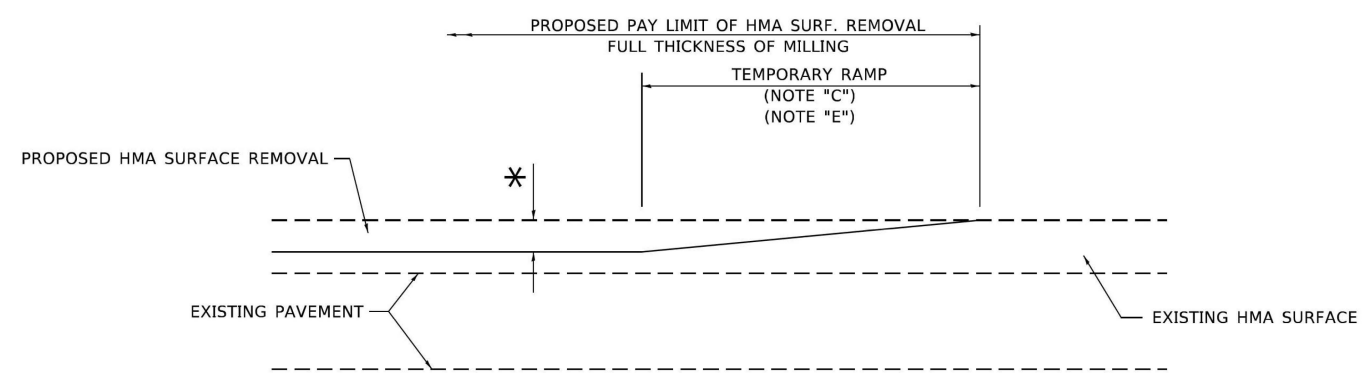

MILLED TEMPORARY RAMP
(FOR BUTT JOINT AND HMA TAPER SEE DETAIL BELOW)

OPTION 1

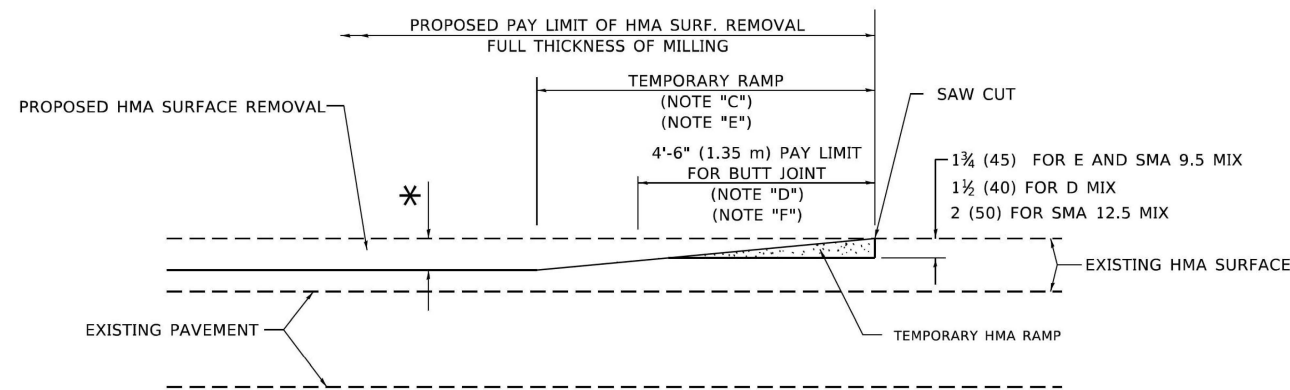

HMA CONSTRUCTED TEMPORARY RAMP
(FOR BUTT JOINT AND HMA TAPER SEE DETAIL BELOW)

OPTION 2

TYPICAL TEMPORARY RAMP

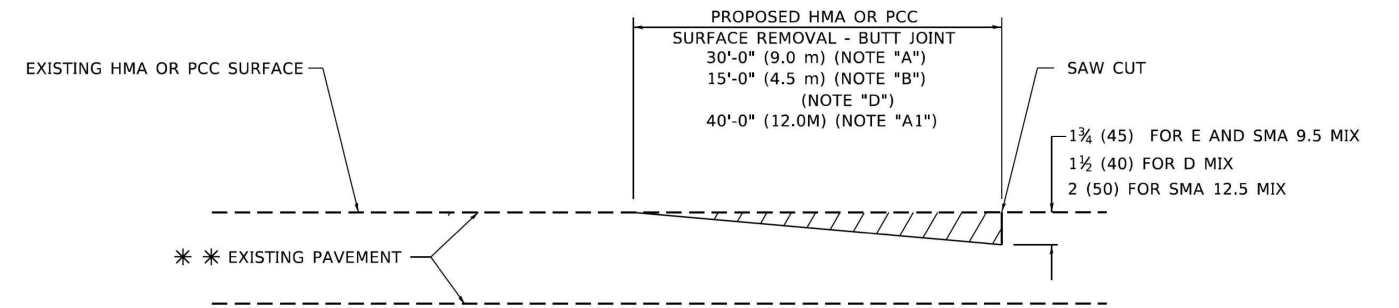

BUTT JOINT DETAIL

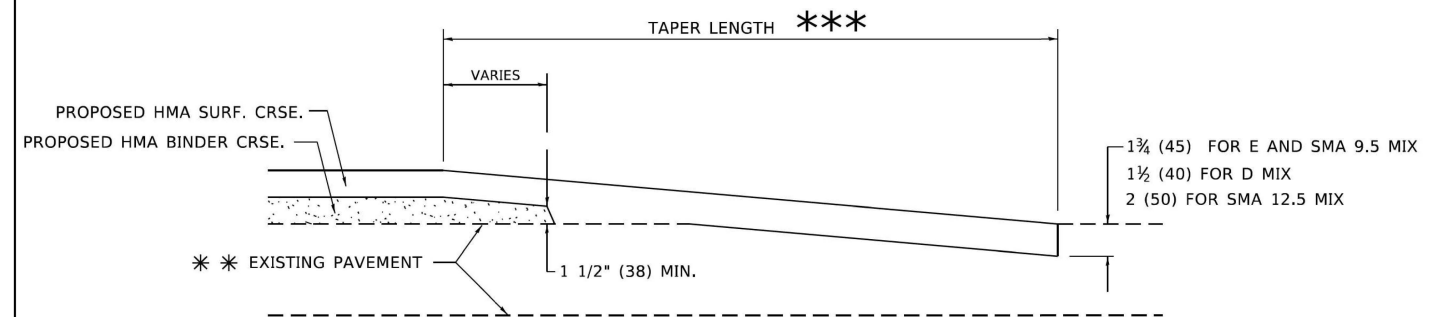

HMA TAPER DETAIL

TYPICAL BUTT JOINT AND HMA TAPER FOR RESURFACING ONLY

*** PC CONCRETE, HMA OR HMA RESURFACED PAVEMENT.

GENERAL NOTES

- A. MAINLINE ARTERIAL ROADWAYS AND MAJOR SIDE ROADS.
- A1. INTERSTATES
- B. MINOR SIDE ROADS.
- C. THE TEMP. RAMP SHALL BE CONSTRUCTED IMMEDIATELY UPON REMOVAL OF THE EXISTING HMA SURFACE.
- D. THE BUTT JOINT SHALL BE CONSTRUCTED IMMEDIATELY PRIOR TO PLACING THE PROPOSED HMA COURSES.
- E. TAPER THE TEMP. RAMP AT A RATE OF 3' - 4" (1.02m) PER 1 INCH (25 mm) OF MILLING THICKNESS.
* SEE TYPICAL SECTIONS FOR MILLING THICKNESS.
- F. SEE ARTICLE 406.08 AND 406.14 OF THE STANDARD SPECIFICATIONS FOR "HMA AND/OR PCC SURFACE REMOVAL, BUTT JOINT".
*** 20'-0" (6.1 m) PER 1 (25) RESURFACING (NOTE "A")
10'-0" (3.0 m) PER 1 (25) RESURFACING (NOTE "B")

BASIS OF PAYMENT

- 1. THE BUTT JOINT WILL BE PAID FOR AT THE CONTRACT UNIT PRICE PER SQUARE YARD (SQUARE METER) FOR "HOT-MIX ASPHALT SURFACE REMOVAL - BUTT JOINT" OR FOR "PORTLAND CEMENT CONCRETE SURFACE REMOVAL- BUTT JOINT".
- 2. THE TEMPORARY RAMP AND SAW CUT SHALL BE INCLUDED IN THE UNIT COST FOR HMA OR PCC SURFACE REMOVAL-BUTT JOINT.

ALL DIMENSIONS ARE IN INCHES (MILLIMETERS) UNLESS OTHERWISE SHOWN.

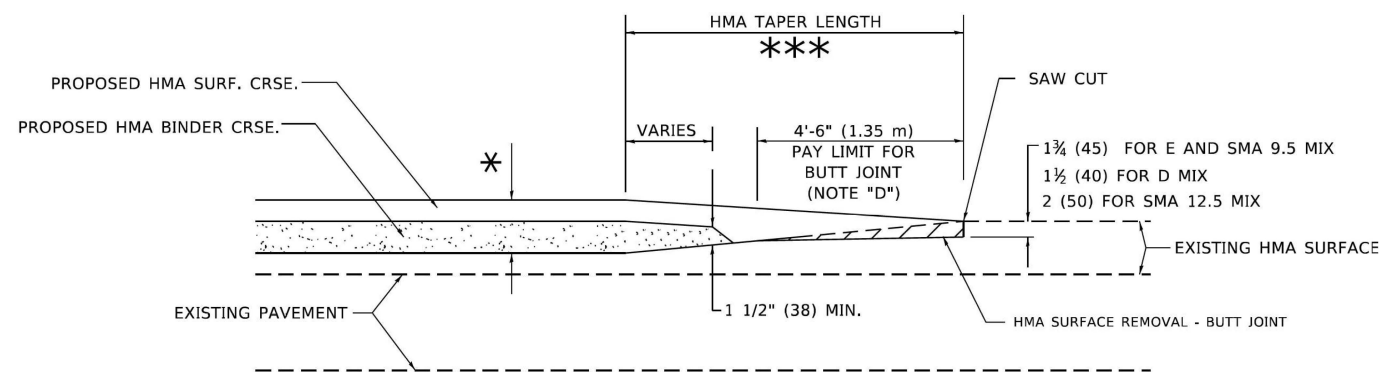

BUTT JOINT AND HMA TAPER

TYPICAL BUTT JOINT AND HMA TAPER FOR MILLING AND RESURFACING

MODEL: Default
FILE NAME: p:\illinois\dw_bentley.com\p\illinois\DOT_Offices\District_1\Projects\BIS\42713\CAD\DATA\CAD\Sheets\0427.dgn

USER NAME = Lawrence.DeManche	DESIGNED - M. DE YONG	REVISED - A. ABBAS 03-21-97
	DRAWN -	REVISED - M. GOMEZ 04-06-01
PLOT SCALE = 100.0000' / in.	CHECKED -	REVISED - R. BORO 01-01-07
PLOT DATE = 11/18/2022	DATE - 10/20/20	REVISED - K. SMITH 11-18-22

STATE OF ILLINOIS
DEPARTMENT OF TRANSPORTATION

BUTT JOINT AND
HMA TAPER DETAILS

SCALE: NONE SHEET 1 OF 1 SHEETS STA. TO STA.

F.A.P. RTE.	SECTION	COUNTY	TOTAL SHEETS	SHEET NO.
336A	2025-2127-R,C,TS,SW	McHENRY	553	448
BD400-05 BD-32			CONTRACT NO. 80C85	
ILLINOIS FED. AID PROJECT				

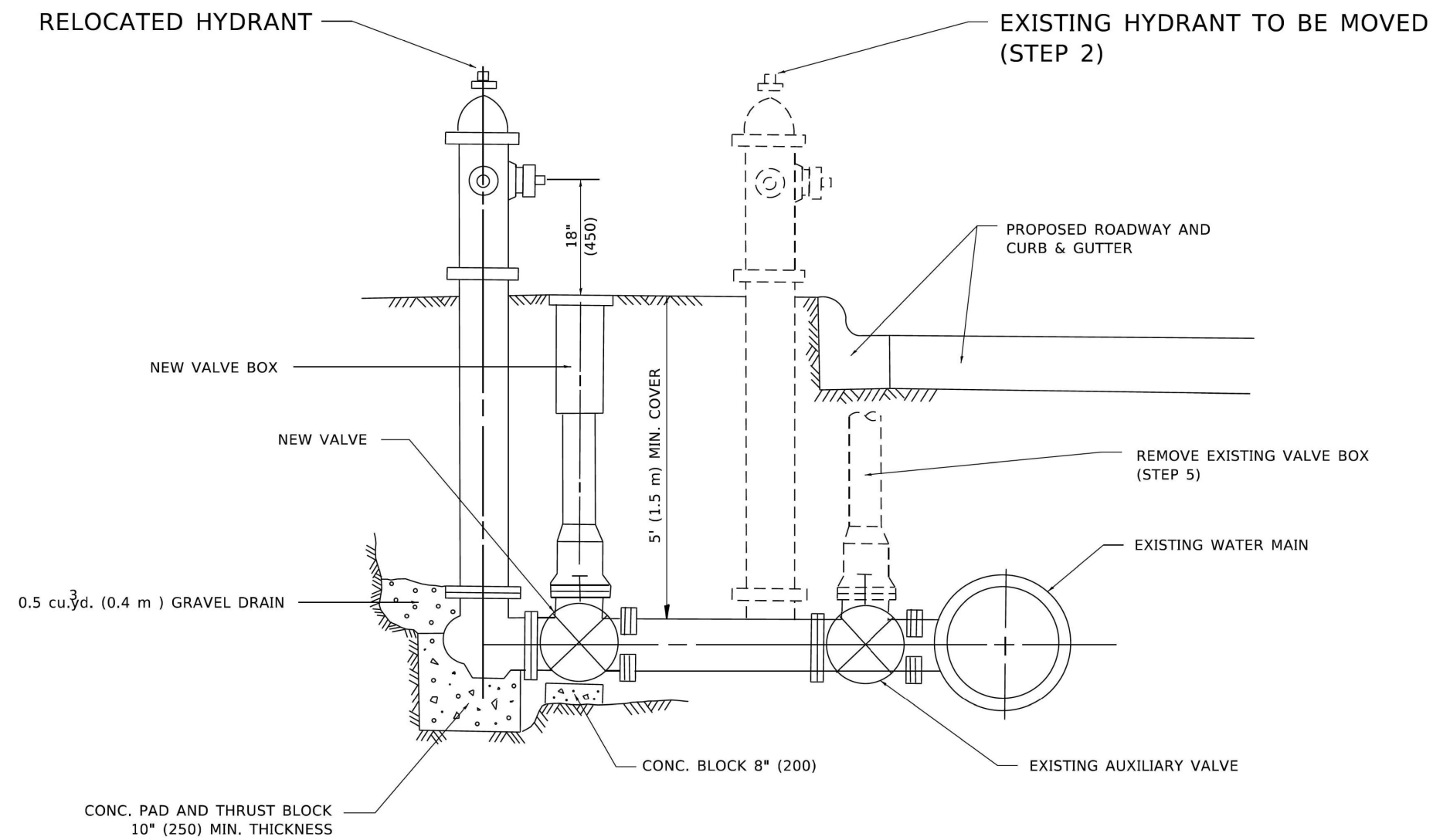

SEQUENCE OF CONSTRUCTION:

1. CLOSE EXISTING VALVE.
2. REMOVE EXISTING HYDRANT.
3. INSTALL HYDRANT EXTENSION AND NEW VALVE.
4. RELOCATE EXISTING HYDRANT.
5. OPEN EXISTING VALVE, REMOVE BOX.
6. BACKFILL.
7. FLUSH AND TEST FOR CHLORIDE RESIDUAL AND PROVIDE TEST.

NOTE:

ALL WORK TO BE DONE IN ACCORDANCE WITH SECTION 564 OF THE STANDARD SPECIFICATIONS. NEW VALVE AND BOX SHALL BE SAME MAKE AND MODEL AS EXISTING.

FIRE HYDRANT TO BE MOVED

ALL DIMENSIONS ARE IN INCHES (MILLIMETERS) UNLESS OTHERWISE SHOWN.

MODEL: Default
 FILE NAME: p:\w\lde-ew-bentley.com\PROJECTS\Documents\DOT_Offices\District_1\Projects\BIS\52723\2\ACAD\DATA\CAD\Sheets\52723\52723.dgn

USER NAME = Lawrence.DeManche	DESIGNED -	REVISED - R. SHAH 09-09-94
	DRAWN -	REVISED - R. SHAH 10-25-94
PLOT SCALE = 100.0000' / in.	CHECKED -	REVISED - K. SMITH 11-18-22
PLOT DATE = 11/18/2022	DATE - 1/9/2026	REVISED -

**STATE OF ILLINOIS
DEPARTMENT OF TRANSPORTATION**

FIRE HYDRANT TO BE MOVED

SCALE: NONE SHEET 1 OF 1 SHEETS STA. TO STA.

F.A.P. RTE.	SECTION	COUNTY	TOTAL SHEETS	SHEET NO.
336A	2025-2127-R,C,TS,SW	McHENRY	553	449
BD-36			CONTRACT NO. 80C85	
ILLINOIS FED. AID PROJECT				

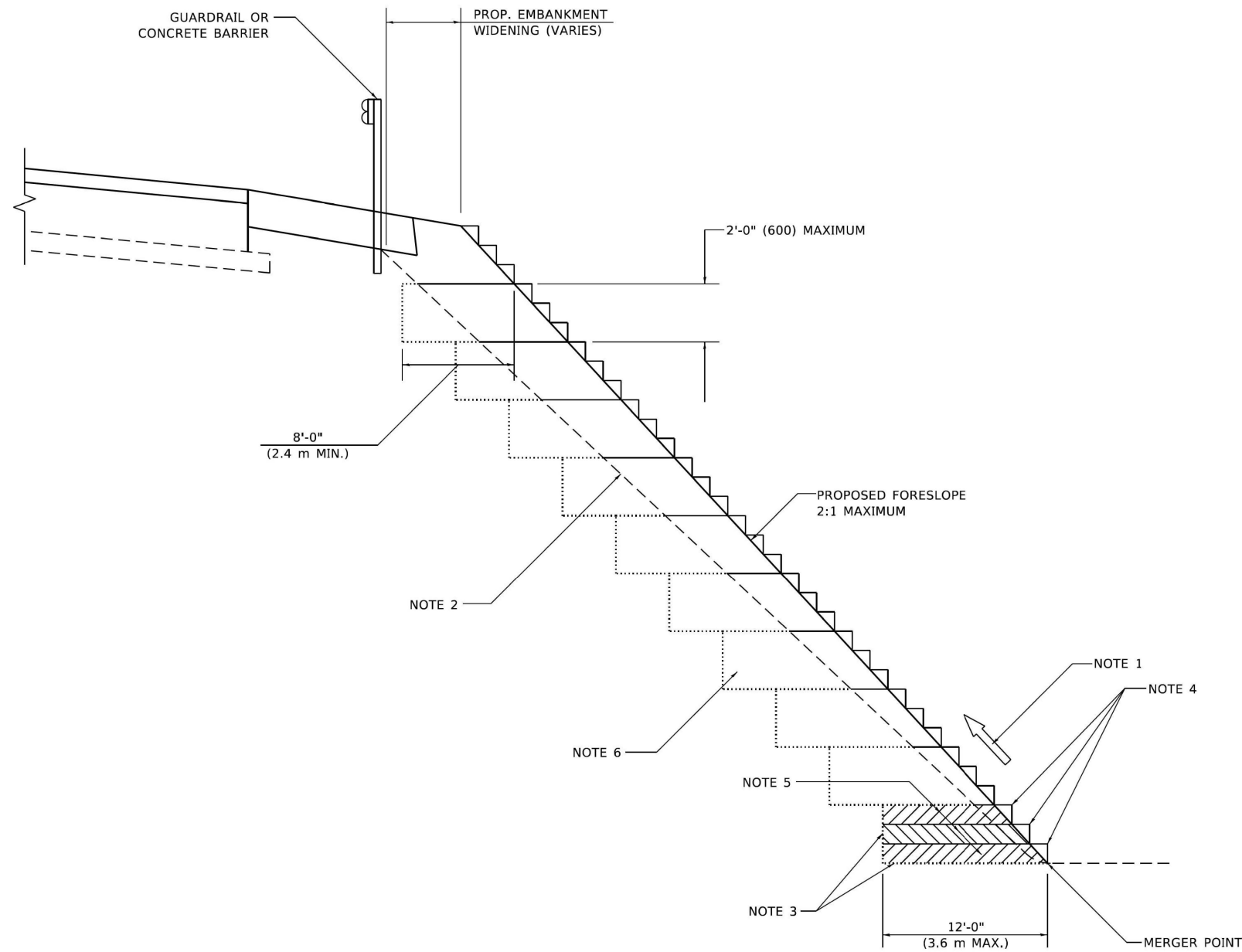

**TYPICAL BENCHING DETAIL
FOR EMBANKMENT**

GENERAL NOTES

1. CONSTRUCT SUCCEEDING BENCH CUTS AND EMBANKMENT PLACEMENT AND COMPACTION FROM BOTTOM TO TOP IN STAIRSTEP FASHION.
2. EXISTING FORESLOPE PREPARED IN ACCORDANCE WITH ARTICLE 205.03 OF THE STANDARD SPECIFICATIONS.
3. BENCH CUT EXISTING SLOPE TYPICAL FOR EACH STEP.
4. TRIM TO FINAL SLOPE.
5. EQUAL 8-INCH (200) LIFTS OF EMBANKMENT COMPACTED IN ACCORDANCE WITH ARTICLE 205.05 OF THE STANDARD SPECIFICATIONS.

BASIS OF PAYMENT

1. EXCAVATION OF BENCH CUTS WITHIN EXISTING EMBANKMENT WILL BE PAID FOR AT THE CONTRACT UNIT PRICE PER CUBIC METER OR CUBIC YARD FOR "EARTH EXCAVATION". THIS PRICE WILL INCLUDE ALL LABOR AND MATERIAL, NO ADDITIONAL COMPENSATION WILL BE ALLOWED.

ALL DIMENSIONS ARE IN INCHES (MILLIMETERS)
UNLESS OTHERWISE SHOWN.

MODEL: Default
 FILE NAME: p:\miller-shw-bentley.com\p\110101\Documents\1\DOT_Offices\Bhrc\11\Projects\Bhrc\213\3\CAD\Bentley\Bentley\Bentley.dgn

USER NAME = Lawrence,DeManche	DESIGNED -	REVISED - K. SMITH 11-18-22
	DRAWN - CADD	REVISED -
PLOT SCALE = 100.0000' / in.	CHECKED - S.E.B.	REVISED -
PLOT DATE = 11/18/2022	DATE - 10/20/24	REVISED -

**STATE OF ILLINOIS
DEPARTMENT OF TRANSPORTATION**

**BENCHING DETAIL
FOR EMBANKMENT WIDENING**

SCALE: NONE SHEET 1 OF 1 SHEETS STA. TO STA.

F.A.P. RTE.	SECTION	COUNTY	TOTAL SHEETS	SHEET NO.
336A	2025-2127-R,C,TS,SW	McHENRY	553	450
BD-51			CONTRACT NO. 80C85	
ILLINOIS FED. AID PROJECT				

TYPICAL APPLICATION

THE USE OF CROSS STREET PAVEMENT SEPARATION JOINTS FOR SKEWED OR LARGE INTERSECTIONS WHERE JOINTS MAY NOT MATCH

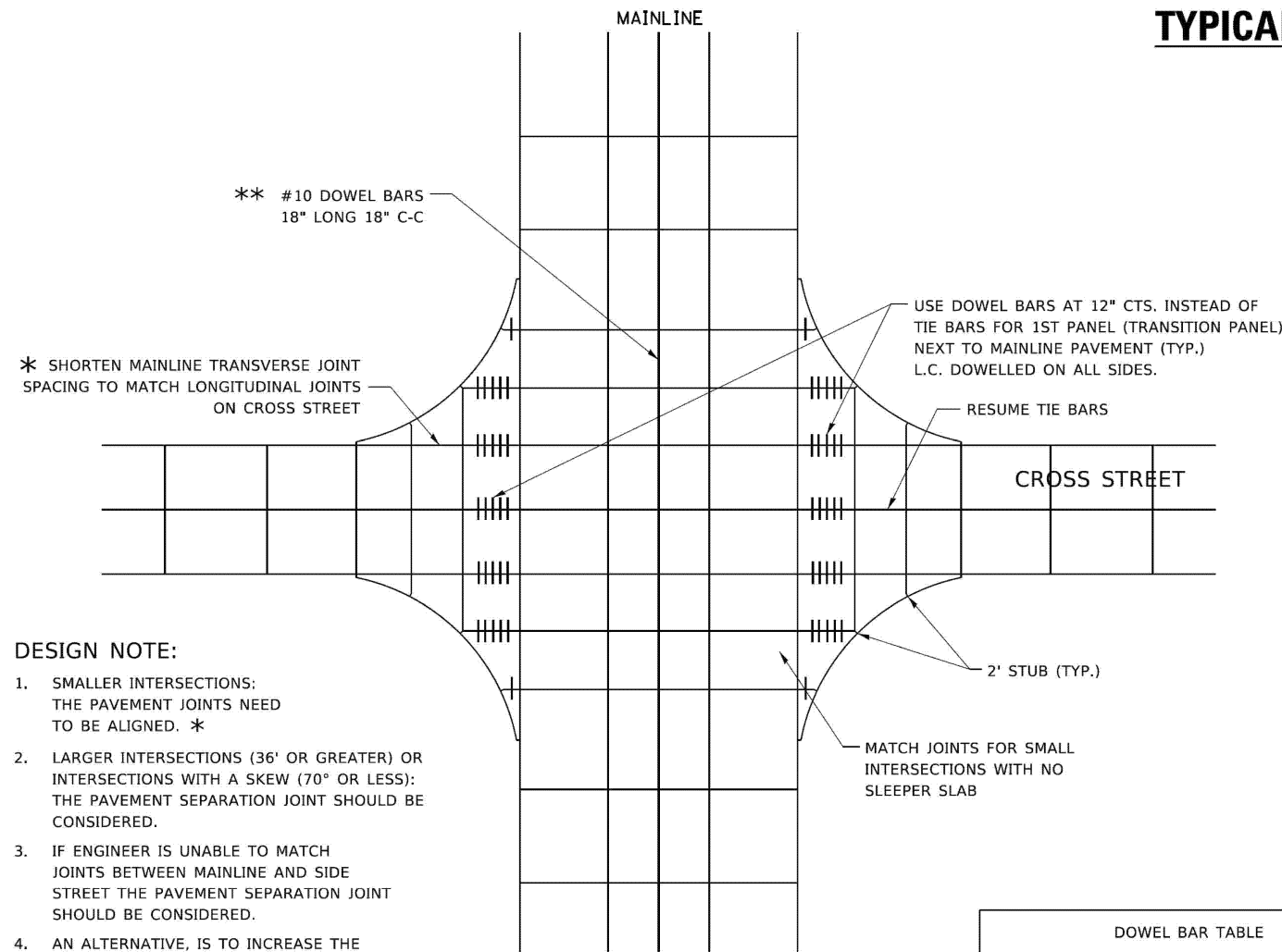

DESIGN NOTE:

1. SMALLER INTERSECTIONS: THE PAVEMENT JOINTS NEED TO BE ALIGNED. *
2. LARGER INTERSECTIONS (36' OR GREATER) OR INTERSECTIONS WITH A SKEW (70° OR LESS): THE PAVEMENT SEPARATION JOINT SHOULD BE CONSIDERED.
3. IF ENGINEER IS UNABLE TO MATCH JOINTS BETWEEN MAINLINE AND SIDE STREET THE PAVEMENT SEPARATION JOINT SHOULD BE CONSIDERED.
4. AN ALTERNATIVE, IS TO INCREASE THE PAVEMENT THICKNESS BY 1/2" FOR THE LENGTH OF THE AFFECTED PANELS AT THE INTERSECTION.
5. FOR LARGE INTERSECTIONS, (6 LANES OR MORE) WHERE JOINTS CAN BE MATCHED, USE #8 (25) DOWEL BARS INSTEAD OF #8 (25) TIE BARS AT EDGE OF MAINLINE PAVEMENT WHEN NO PAVEMENT SEPARATION JOINTS USED.

PLAN

DOWEL BAR TABLE		
PAVEMENT THICKNESS	DOWEL BAR DIAMETER	DOWEL BAR LENGTH
8" OR GREATER	1 1/2"	18"
LESS THAN 8"	NA	NA

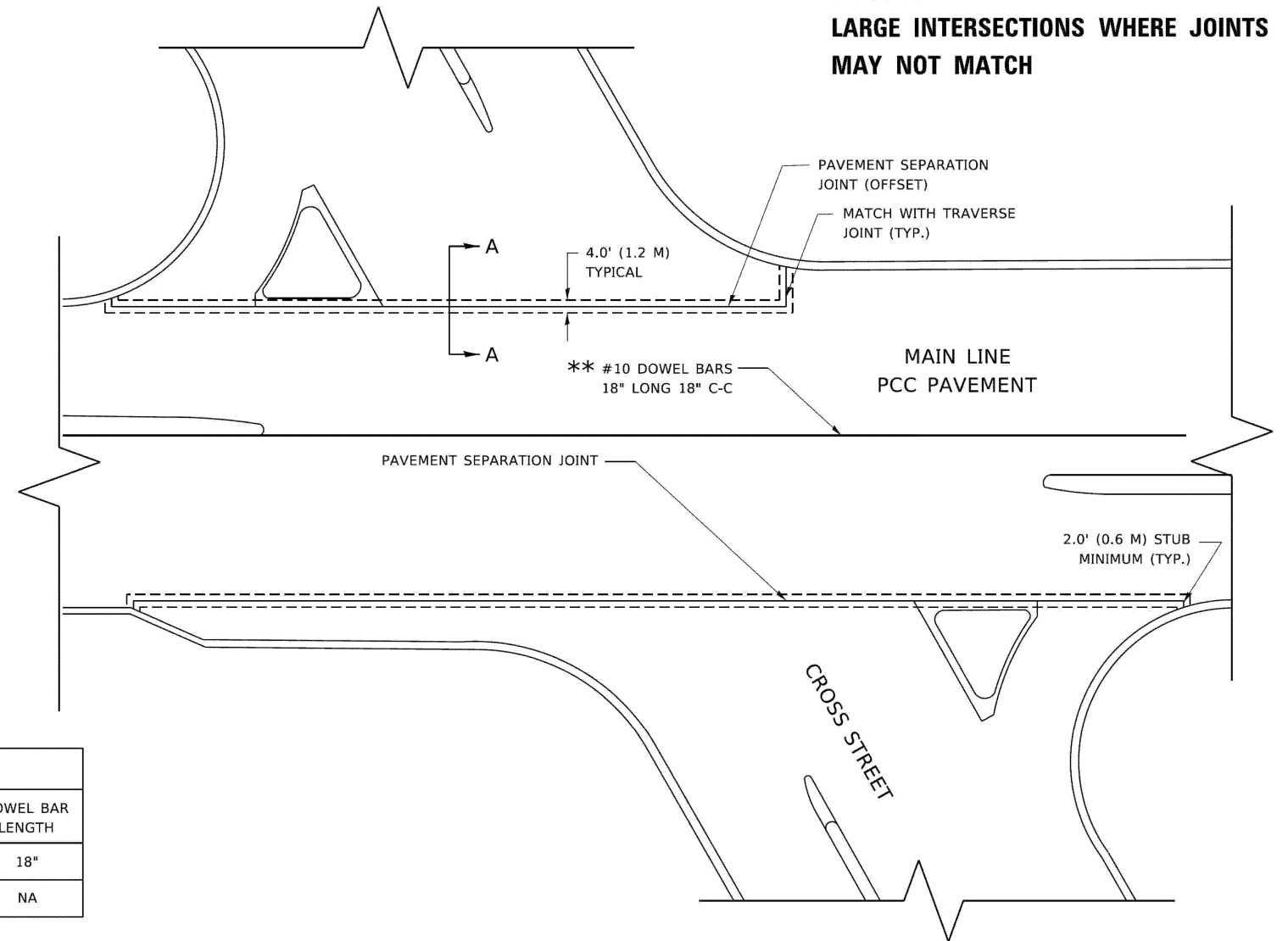

NOTE:

1. JOINT FILLER SHALL CONSIST OF A SHEET OF 1/2" BITUMINOUS PREFORMED FIBER JOINT FILLER CONFORMING TO ARTICLE 1051.03 OF THE STANDARD SPECIFICATIONS.
2. THE JOINT SHALL BE SEALED WITH A HOT POUR JOINT SEALER CONFORMING TO ARTICLE 1050.02 OF THE STANDARD SPECIFICATIONS.
3. A SINGLE LAYER OF FELT ROOFING PAPER SHALL SERVE AS A BOND BREAKER.
4. JOINT SHALL CONTINUE THROUGH COMBINATION CURB & GUTTER OR PCC SHOULDER.

METHOD OF MEASUREMENT

THIS WORK WILL BE MEASURED FOR PAYMENT IN FEET, MEASURED IN PLACE.

BASIS OF PAYMENT

1. THIS WORK WILL BE PAID FOR AT THE UNIT PRICE PER FOOT FOR "SLEEPER SLAB".
2. BOND BREAKER AND 1/2" (13MM) JOINT FILLER SHALL BE INCLUDED IN THE PAY ITEM "SLEEPER SLAB"

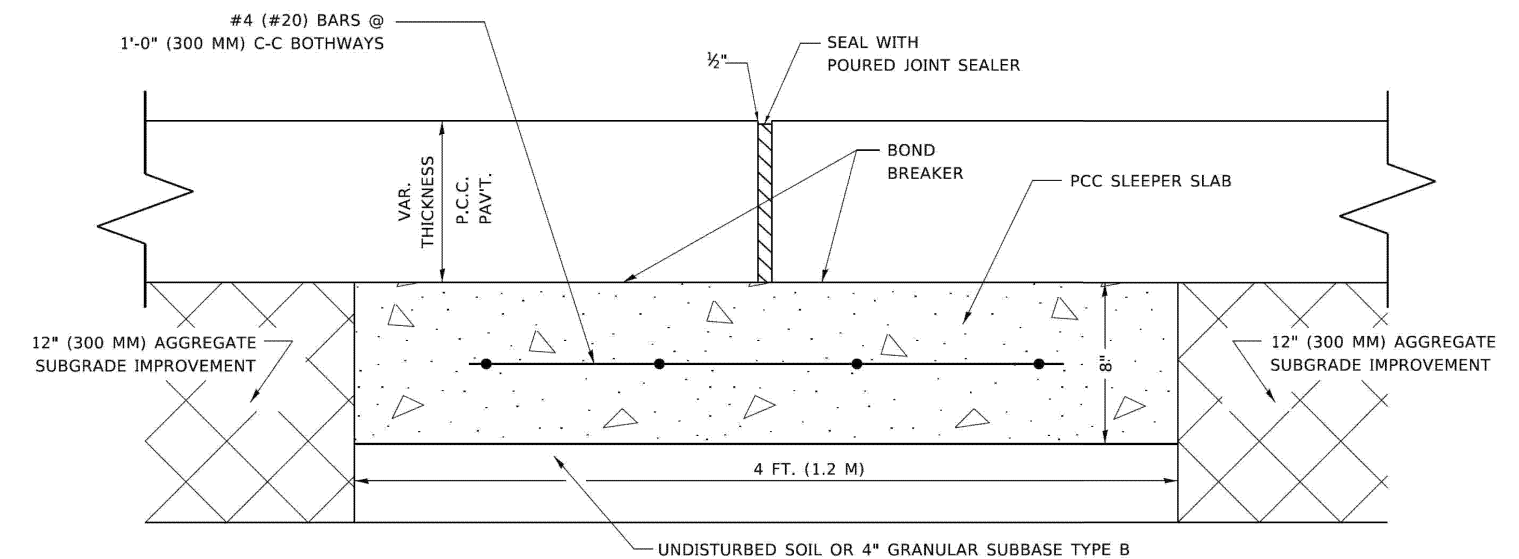

PROPOSED SECTION A-A

MODEL Default
FILE Name: C:\work\pavdat\form\100108315\bf52.dgn

USER NAME = footemj	DESIGNED - TGM	REVISED - CADD 06-18-10
PLOT SCALE = 50.0000' / in.	CHECKED - AM	REVISED - O. PATEL 3-27-19
PLOT DATE = 3/27/2019	DATE - 1/9/2020	REVISED -

**STATE OF ILLINOIS
DEPARTMENT OF TRANSPORTATION**

DETAIL OF PAVEMENT SEPARATION JOINT FOR JOINTED PCC PAVEMENTS AT INTERSECTIONS	
SCALE: NONE	SHEET 1 OF 1 SHEETS STA. TO STA.

F.A.P. RTE.	SECTION	COUNTY	TOTAL SHEETS	SHEET NO.
336A	2025-2127-R,C,TS,SW	McHENRY	553	451
BD52			CONTRACT NO. 80C85	
ILLINOIS FED. AID PROJECT				

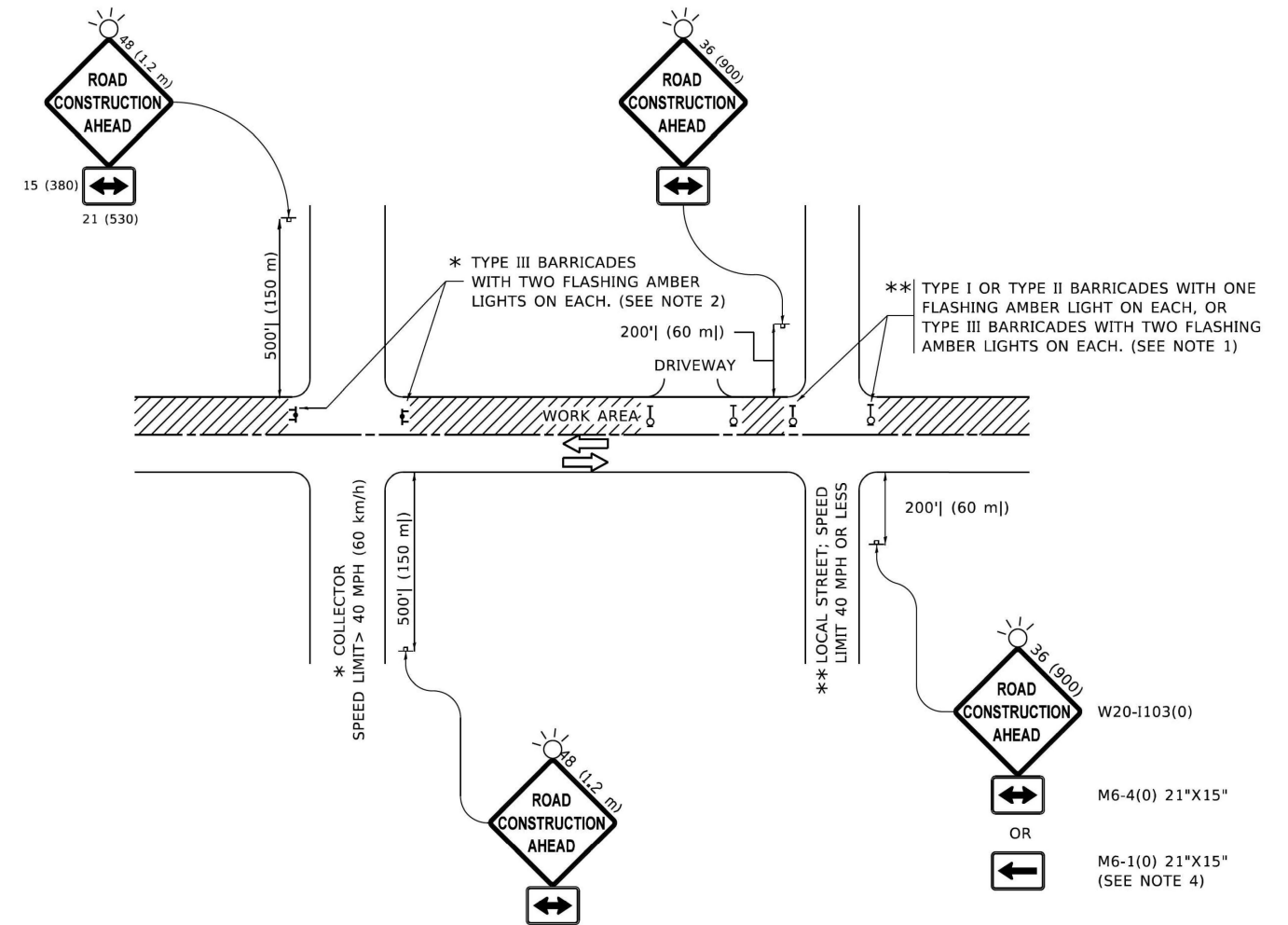

NOTES:

1. SIDE ROAD WITH A SPEED LIMIT OF 40 MPH (60 km/h) OR LESS AS SHOWN ON THE DRAWING AND AS DIRECTED BY THE ENGINEER:
 - a) ONE "ROAD CONSTRUCTION AHEAD" SIGN 36 x 36 (900x900) WITH A FLASHER MOUNTED ON IT APPROXIMATELY 200' (60 m) IN ADVANCE OF THE MAIN ROUTE.
 - b) THE CLOSED PORTION OF THE MAIN ROUTE SHALL BE PROTECTED BY BLOCKING WITH TYPE I, TYPE II OR TYPE III BARRICADES, 1/3 OF THE CROSS SECTION OF THE CLOSED PORTION.
2. SIDE ROAD WITH A SPEED LIMIT GREATER THAN 40 MPH (60 km/h) AS SHOWN ON THE DRAWING AND AS DIRECTED BY THE ENGINEER:
 - a) ONE "ROAD CONSTRUCTION AHEAD" SIGN 48 x 48 (1.2 m x 1.2 m) WITH A FLASHER MOUNTED ON IT APPROXIMATELY 500' (150 m) IN ADVANCE OF THE MAIN ROUTE.
 - b) BLOCKING WITH TYPE III BARRICADES, 1/2 OF THE CROSS SECTION OF THE CLOSED PORTION.
3. CONES MAY BE SUBSTITUTED FOR BARRICADES OR DRUMS AT HALF THE SPACING DURING DAY OPERATIONS. CONES SHALL BE A MINIMUM OF 28 (710) IN HEIGHT.
4. SIGNING AND THE WORK ZONE, A SINGLE HEADED ARROW (M6-1) SHALL BE USED IN LIEU OF THE DOUBLE HEADED ARROW (M6-4).
5. WHEN WORK IS BEING PERFORMED ON A SIDE ROAD OR DRIVEWAY, FOLLOW THE APPLICABLE STANDARD(S). THE DIRECTIONAL ARROW (M6-1 OR M6-4) SHALL BE COVERED OR REMOVED WHEN NO LONGER CONSISTENT WITH THE TRAFFIC CONTROL SET-UP.
6. ADVANCE WARNING SIGNS ARE TO BE OMITTED ON DRIVEWAYS UNLESS OTHERWISE SPECIFIED IN THE PLANS OR BY THE ENGINEER.
7. THE TRAFFIC CONTROL AND PROTECTION FOR SIDE ROADS, INTERSECTIONS, AND DRIVEWAYS SHALL BE INCLUDED IN THE COST OF SPECIFIED TRAFFIC CONTROL STANDARDS OR ITEMS.

All dimensions are in inches (millimeters) unless otherwise shown.

MODEL: Default
 FILE NAME: p:\w\lde-rw-bentley.com\p\w\dot\Documents\DOT_Offices\District_1\Projects\BIS\B27323\CAD\DATA\CAD\Sheet1c10.dgn

USER NAME = Lawrence.DeManche	DESIGNED - L.H.A.	REVISED - T. RAMMACHER 01-06-00
PLOT SCALE = 100.0000' / in.	CHECKED -	REVISED - A. SCHUETZE 07-01-13
PLOT DATE = 5/3/2024	DATE - 10/2026	REVISED - A. SCHUETZE 09-15-16
		REVISED - D. SENDERAK 05-03-24

**STATE OF ILLINOIS
DEPARTMENT OF TRANSPORTATION**

**TRAFFIC CONTROL AND PROTECTION FOR
SIDE ROADS, INTERSECTIONS, AND DRIVEWAYS**

SCALE: NONE SHEET 1 OF 1 SHEETS STA. TO STA.

F.A.P. RTE.	SECTION	COUNTY	TOTAL SHEETS	SHEET NO.
336A	2025-2127-R,C,TS,SW	McHENRY	553	452
TC-10			CONTRACT NO.	80C85
ILLINOIS FED. AID PROJECT				

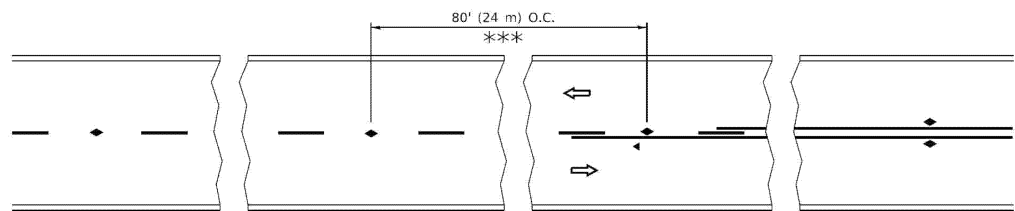

*** REDUCE TO 40' (12 m) O.C. ON CURVES WITH POSTED OR ADVISORY SPEED 45 M.P.H. (70 km/h) OR LESS.

TWO-LANE/TWO-WAY

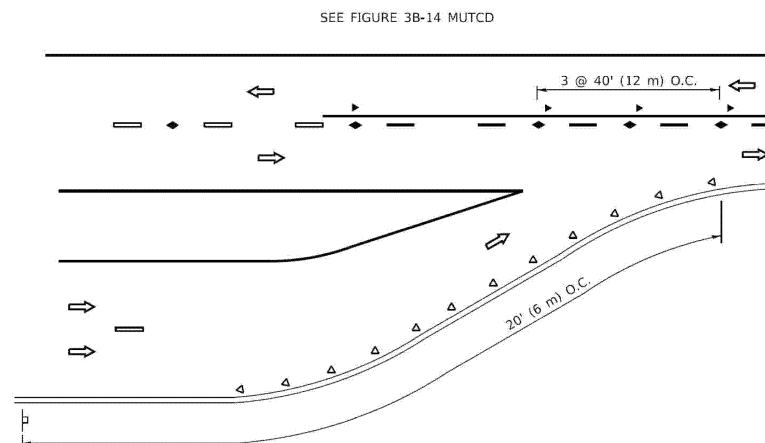

LANE REDUCTION TRANSITION

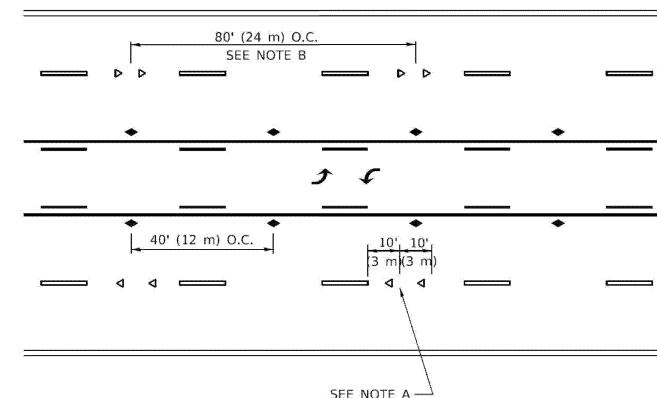

TWO-WAY LEFT TURN

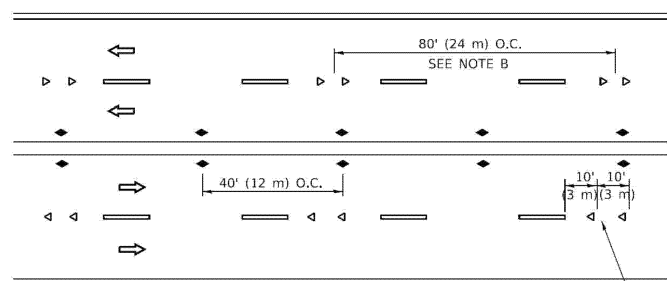

MULTI-LANE/UNDIVIDED

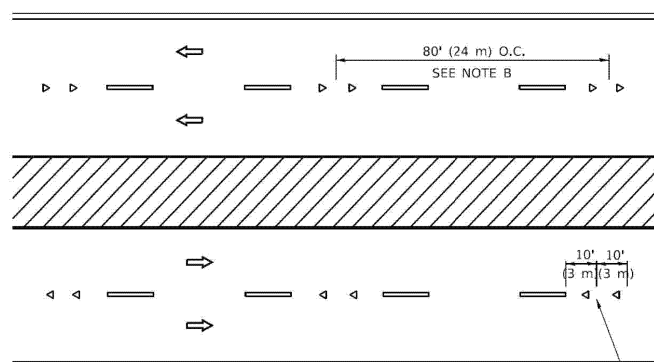

MULTI-LANE/DIVIDED

GENERAL NOTES

1. MARKERS USED WITH DASHED LINES SHALL BE CENTERED IN THE GAP BETWEEN SEGMENTS.
2. MARKERS USED ADJACENT TO SOLID LINES SHALL BE OFFSET 2 TO 3 (50 TO 75) TOWARD TRAFFIC AS SHOWN.
3. MARKERS THROUGH TANGENTS LESS THAN 500' (150 m) IN LENGTH BETWEEN CURVES SHALL BE INSTALLED AT THE LESSER OF THE TWO CURVE SPACINGS.
4. MARKERS ARE TO BE USED ADJACENT TO BOTH SOLID WHITE LINES IN DUAL LEFT TURN LANES

SYMBOLS

- YELLOW STRIPE
- WHITE STRIPE
- ◀ ONE-WAY AMBER MARKER
- ◀ ONE-WAY CRYSTAL MARKER (W/O)
- ◆ TWO-WAY AMBER MARKER

LANE MARKER NOTES

- A. USE DOUBLE LANE LINE MARKERS SPACED AS SHOWN.
- B. REDUCE TO 40' (12 m) O.C. ON CURVES WHERE ADVISORY SPEEDS ARE 10 M.P.H (20 km/h) LOWER THAN POSTED SPEEDS.

DESIGN NOTES

1. DOUBLE LANE LINE MARKERS SHALL BE USED UNLESS SPECIFIED OTHERWISE.
2. EXCEPT AS SHOWN ON THE LANE REDUCTION TRANSITION AND FREEWAY EXIT RAMP DETAIL, MARKERS ARE NOT TO BE SPECIFIED ON RIGHT EDGE LINES.
3. THE EXACT MARKER LIMITS, SPACING, AND COLOR SHALL BE INCLUDED IN THE PLANS WHEN STANDARD SPECIFICATIONS ARE NOT BEING USED.
4. MARKERS SHOULD NOT BE USED ALONGSIDE CURBS EXCEPT FOR EXTREMELY SHORT SECTIONS OF CURBS WHERE NOT MORE THAN TWO MARKERS WOULD BE INVOLVED.

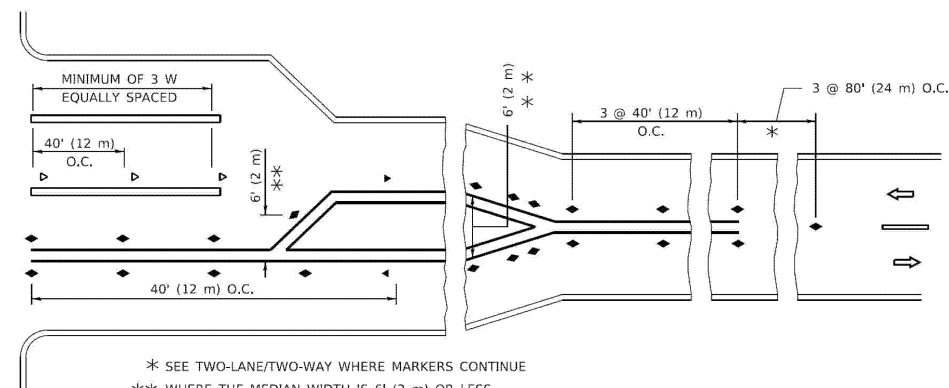
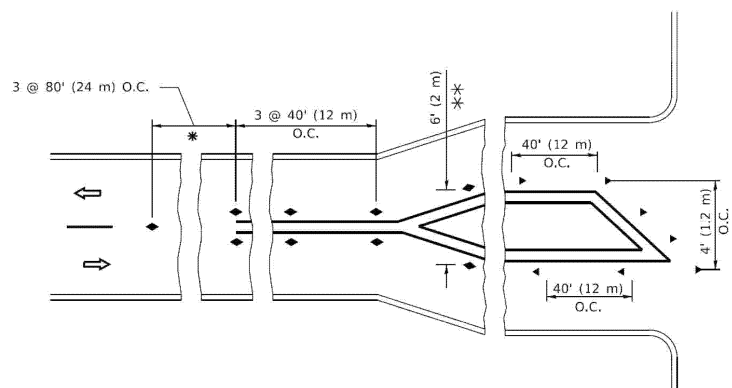

* SEE TWO-LANE/TWO-WAY WHERE MARKERS CONTINUE
 ** WHERE THE MEDIAN WIDTH IS 6' (2 m) OR LESS USE TWO-WAY MARKERS.

TURN LANES

All dimensions are in inches (millimeters) unless otherwise shown.

MODEL: Default
 FILE: \\nwrte-pw\illinois\dot\Documents\DOT_Offices\Illinois\Projects\DOT\2022-24\CAD\Drawings\CAD\Drawings\11.dgn

USER NAME = footemj	DESIGNED -	REVISED - T. RAMMACHER 03-12-99
	DRAWN -	REVISED - T. RAMMACHER 01-06-00
PLOT SCALE = 50.0000' / in.	CHECKED -	REVISED - C. JUCIUS 09-09-09
PLOT DATE = 3/4/2019	DATE - 1/9/2026	REVISED - C. JUCIUS 07-01-13

**STATE OF ILLINOIS
 DEPARTMENT OF TRANSPORTATION**

**TYPICAL APPLICATIONS
 RAISED REFLECTIVE PAVEMENT MARKERS (SNOW-PLOW RESISTANT)**

SCALE: NONE SHEET 1 OF 1 SHEETS STA. TO STA.

F.A.P. RTE.	SECTION	COUNTY	TOTAL SHEETS	SHEET NO.
336A	2025-2127-R,C,TS,SW	McHENRY	553	453
TC-11			CONTRACT NO. 80C85	
ILLINOIS		FED. AID PROJECT		

TURN BAY ENTRANCE AT START OF LANE CLOSURE TAPER

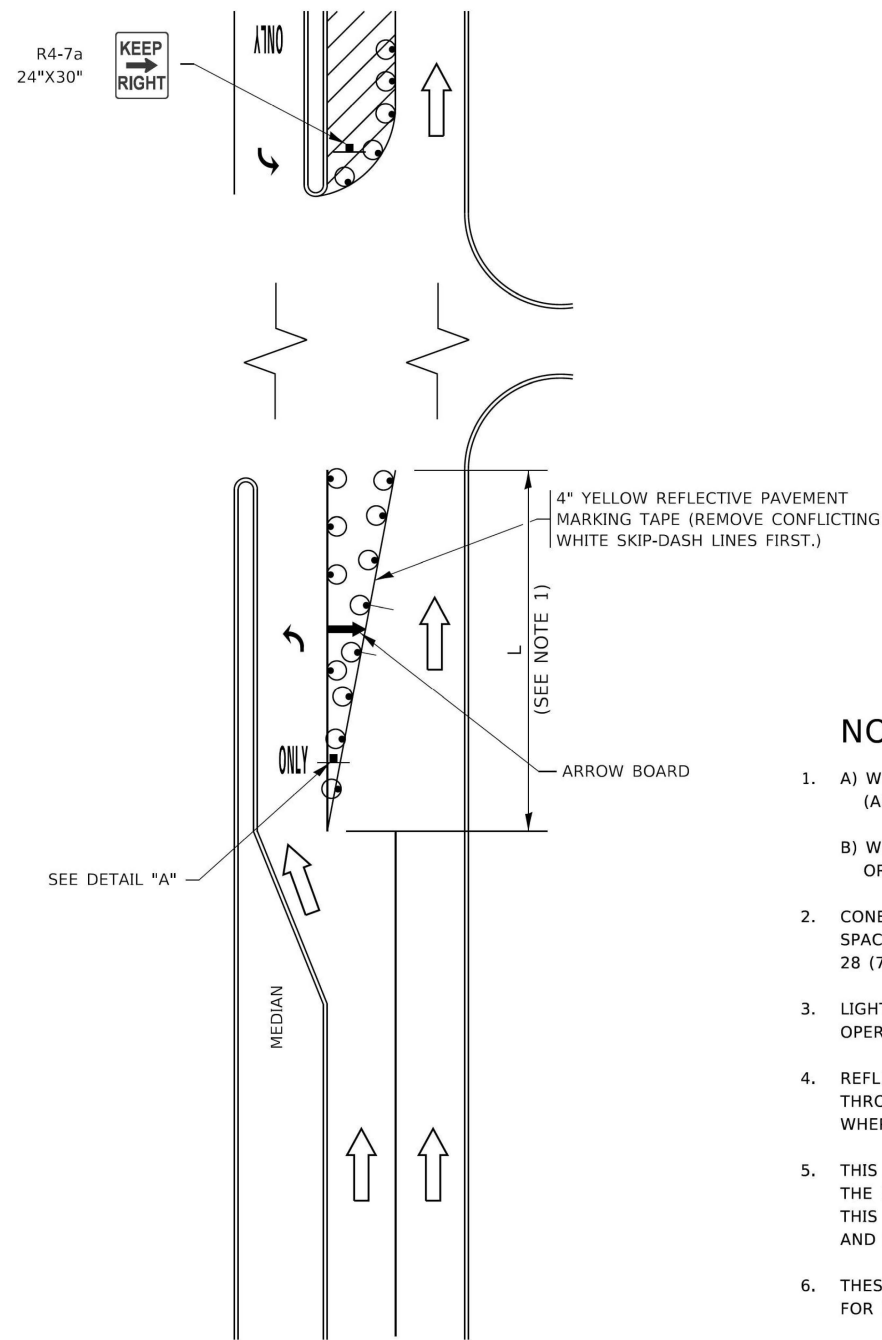

FIGURE 1

TURN BAY ENTRANCE WITHIN A LANE CLOSURE

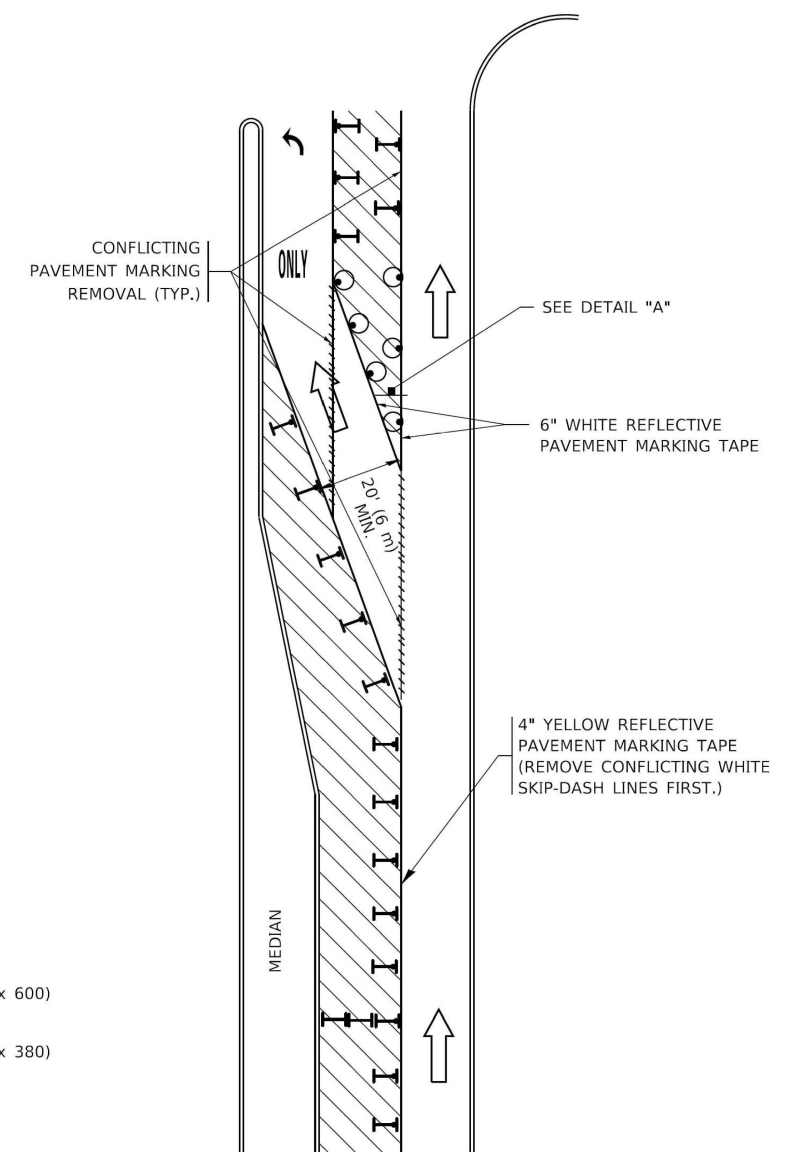

FIGURE 2

LEGEND

- WORK AREA
- LANE OPEN TO TRAFFIC
- ARROW BOARD
- TYPE I OR II BARRICADE OR DRUM WITH STEADY BURN LIGHT
- DRUM WITH STEADY BURN LIGHT
- SIGN ASSEMBLY
- TYPE I OR II CHECK BARRICADE WITH FLASHING LIGHT

NOTES:

1. A) WHEN "L" IS \leq THE STORAGE LENGTH OF THE TURN LANE (AS SHOWN IN FIG. 1), USE FIGURE 1.
B) WHEN "L" IS $>$ THE STORAGE LENGTH OF THE TURN LANE OR THE TURN LANE IS WITHIN THE LANE CLOSURE, USE FIGURE 2.
2. CONES MAY BE SUBSTITUTED FOR BARRICADES OR DRUMS AT HALF THE SPACING DURING DAY OPERATIONS. CONES SHALL BE A MINIMUM OF 28 (710) IN HEIGHT.
3. LIGHTS WILL NOT BE REQUIRED ON BARRICADES OR DRUMS FOR DAY OPERATIONS. ALL LIGHTS SHALL BE MONODIRECTIONAL.
4. REFLECTIVE TEMPORARY PAVEMENT MARKINGS SHALL BE PLACED THROUGHOUT THE BARRICADED AREAS OF EACH TURN BAY AS SHOWN WHERE THE CLOSURE TIME IS GREATER THAN FOURTEEN (14) DAYS.
5. THIS APPLICATION ALSO APPLIES WHEN WORK IS BEING PERFORMED IN THE RIGHT LANE(S) AND THE RIGHT TURN BAY IS TO REMAIN OPEN. UNDER THIS CONDITION, "RIGHT TURN LANE" R3-1100R 24 x 24 (600 x 600) AND M6-2R 21 x 15 (530 x 380) SHALL BE USED.
6. THESE CONTROLS SHALL SUPPLEMENT MAINLINE TRAFFIC CONTROL FOR LANE CLOSURES.
7. THE SIGNS SHALL BE MOUNTED ABOVE THE BARRICADES/DRUMS ON SEPARATE SIGN SUPPORTS THAT MEET NCHRP 350 OR MASH REQUIREMENTS.
8. TRAFFIC CONTROL AND PROTECTION AT TURN BAYS (TO REMAIN OPEN TO TRAFFIC) SHALL BE INCLUDED IN THE COST OF SPECIFIED TRAFFIC CONTROL STANDARDS OR ITEMS.

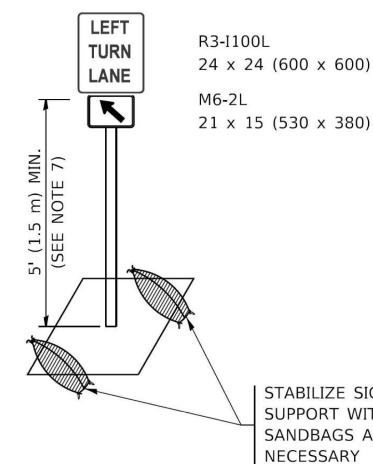

DETAIL A

All dimensions are in inches (millimeters) unless otherwise shown.

MODEL: Default
FILE NAME: p:\1104848\BID\NTEG\Illinois.gov\PIWDOT\Documents\DOT Offices\District 1\Projects\Dist5\27324\CADD\NAI\CAD\Sheets\TC14.dgn

USER NAME = footemj	DESIGNED - T. RAMMACHER 09-08-94	REVISED - R. BORO 09-14-09
	DRAWN - A. HOUSEH 11-07-95	REVISED - A. SCHUETZE 07-01-13
PLOT SCALE = 50.0000' / In.	CHECKED - A. HOUSEH 10-12-96	REVISED - A. SCHUETZE 09-15-16
PLOT DATE = 3/4/2019	DATE - T. RAMMACHER 01-06-00	REVISED -

**STATE OF ILLINOIS
DEPARTMENT OF TRANSPORTATION**

**TRAFFIC CONTROL AND PROTECTION AT TURN BAYS
(TO REMAIN OPEN TO TRAFFIC)**

SCALE: NONE SHEET 1 OF 1 SHEETS STA. TO STA.

F.A.P. RTE.	SECTION	COUNTY	TOTAL SHEETS	SHEET NO.
336A	2025-2127-R,C,TS,SW	McHENRY	553	455
TC-14			CONTRACT NO. 80C85	
ILLINOIS FED. AID PROJECT				

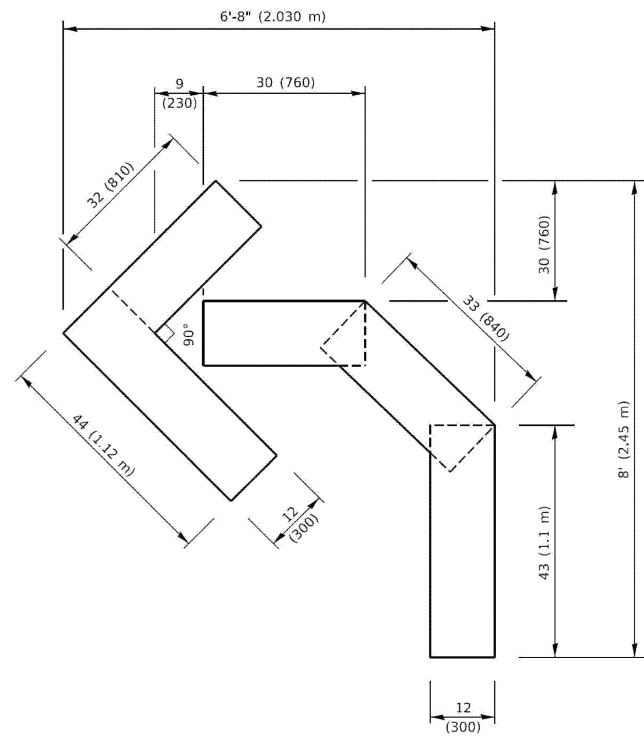

QUANTITY

4 (100) LINE = 45.5 ft. (13.9 m)
15.2 sq. ft. (1.41 sq. m)

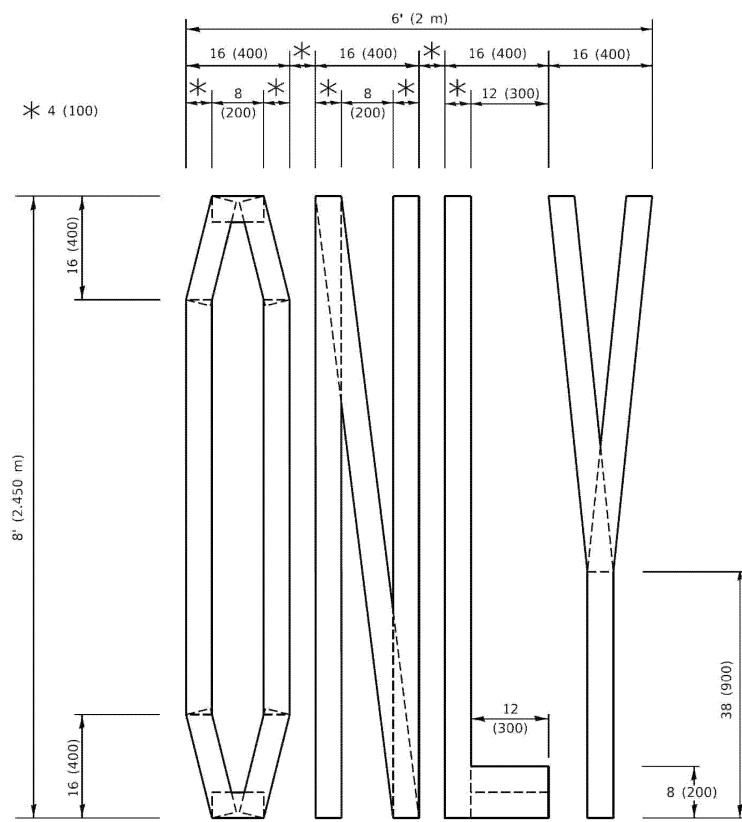

QUANTITY

4 (100) LINE = 64.1 ft. (19.5 m)
21.4 sq. ft. (1.99 sq. m)

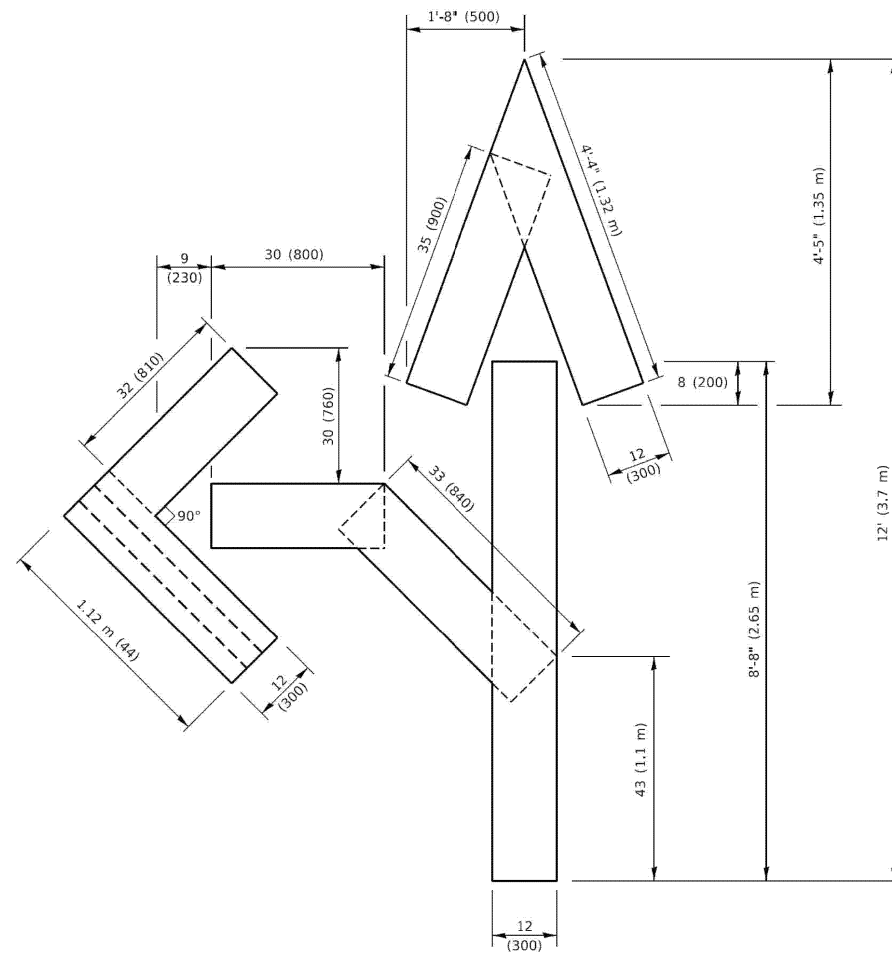

QUANTITY

4 (100) LINE = 82.5 ft. (25.1 m)
27.5 sq. ft. (2.53 sq. m)

NOTE:

ALL QUANTITIES OF PLACEMENT ARE REPRESENTED IN LINEAR FEET OF 4" LINES TO MATCH THE 4" TEMPORARY TAPE PAY ITEM AND REPRESENTS THE TOTAL QUANTITY OF 4" TAPE REQUIRED.

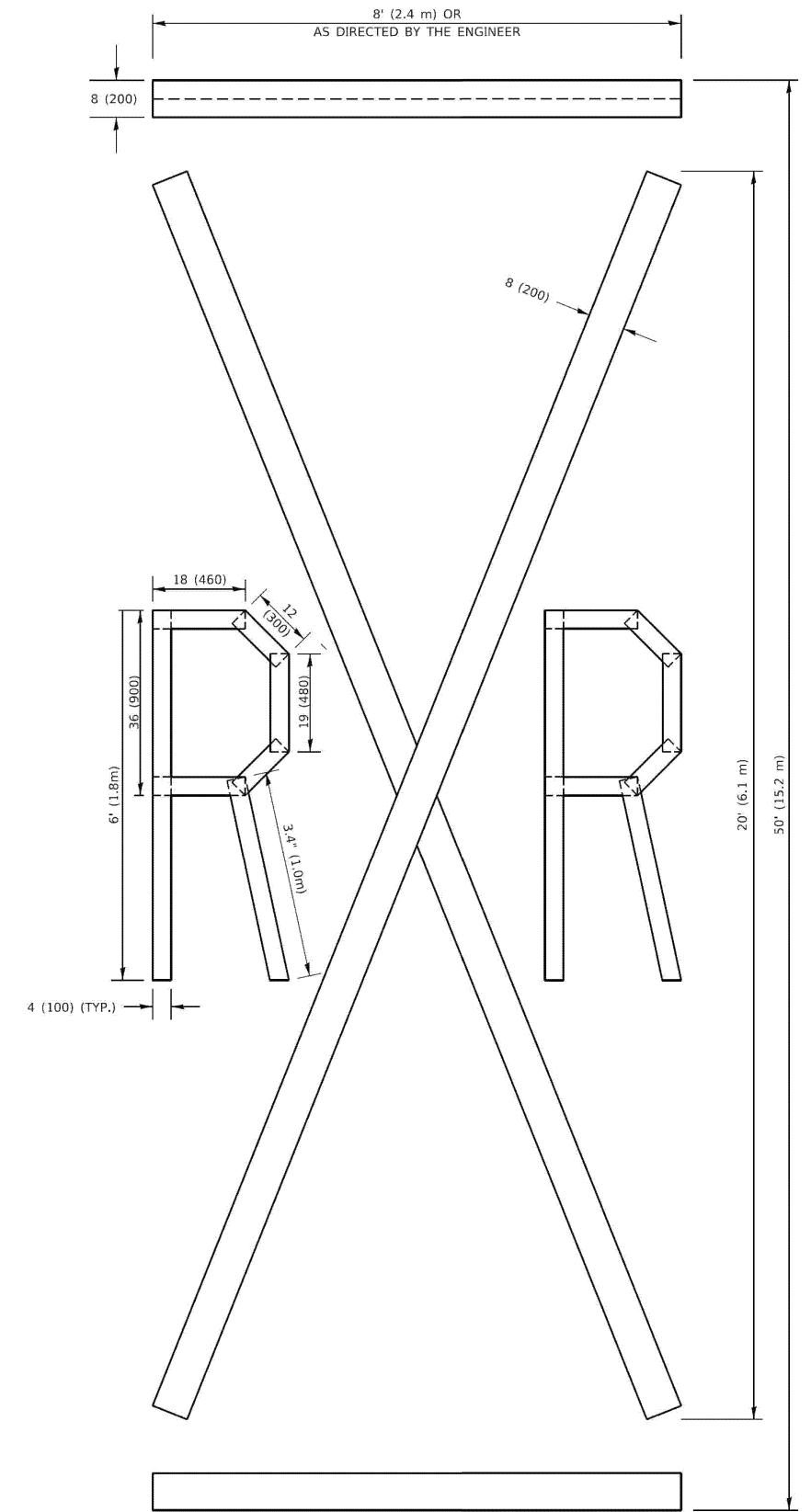

QUANTITY

4 (100) LINE = 225.9 ft. (68.9 m)
75.3 sq. ft. (6.99 sq. m)

All dimensions are in inches (millimeters) unless otherwise shown.

MODEL Default
FILE Name: P:\011084\EBID\ITEG\Illinois.gov\WIDOT\Documents\DOT Office\District 1\Projects\DIS\S2724\CAD\Drawn\CAD\sheet\1.txd

USER NAME = foatemj	DESIGNED -	REVISED - T. RAMMACHER 03-02-98
	DRAWN -	REVISED - E. GOMEZ 08-28-00
PLOT SCALE = 50.0068" / in.	CHECKED -	REVISED - E. GOMEZ 08-28-00
PLOT DATE = 3/4/2019	DATE - 10/9/2020	REVISED - A. SCHUETZE 09-15-16

**STATE OF ILLINOIS
DEPARTMENT OF TRANSPORTATION**

SHORT TERM PAVEMENT MARKING LETTERS AND SYMBOLS

SCALE: NONE SHEET 1 OF 1 SHEETS STA. TO STA.

F.A.P. RTE.	SECTION	COUNTY	TOTAL SHEETS	SHEET NO.
336A	2025-2127-R,C,TS,SW	McHENRY	553	456
TC-16			CONTRACT NO. 80C85	
ILLINOIS FED. AID PROJECT				

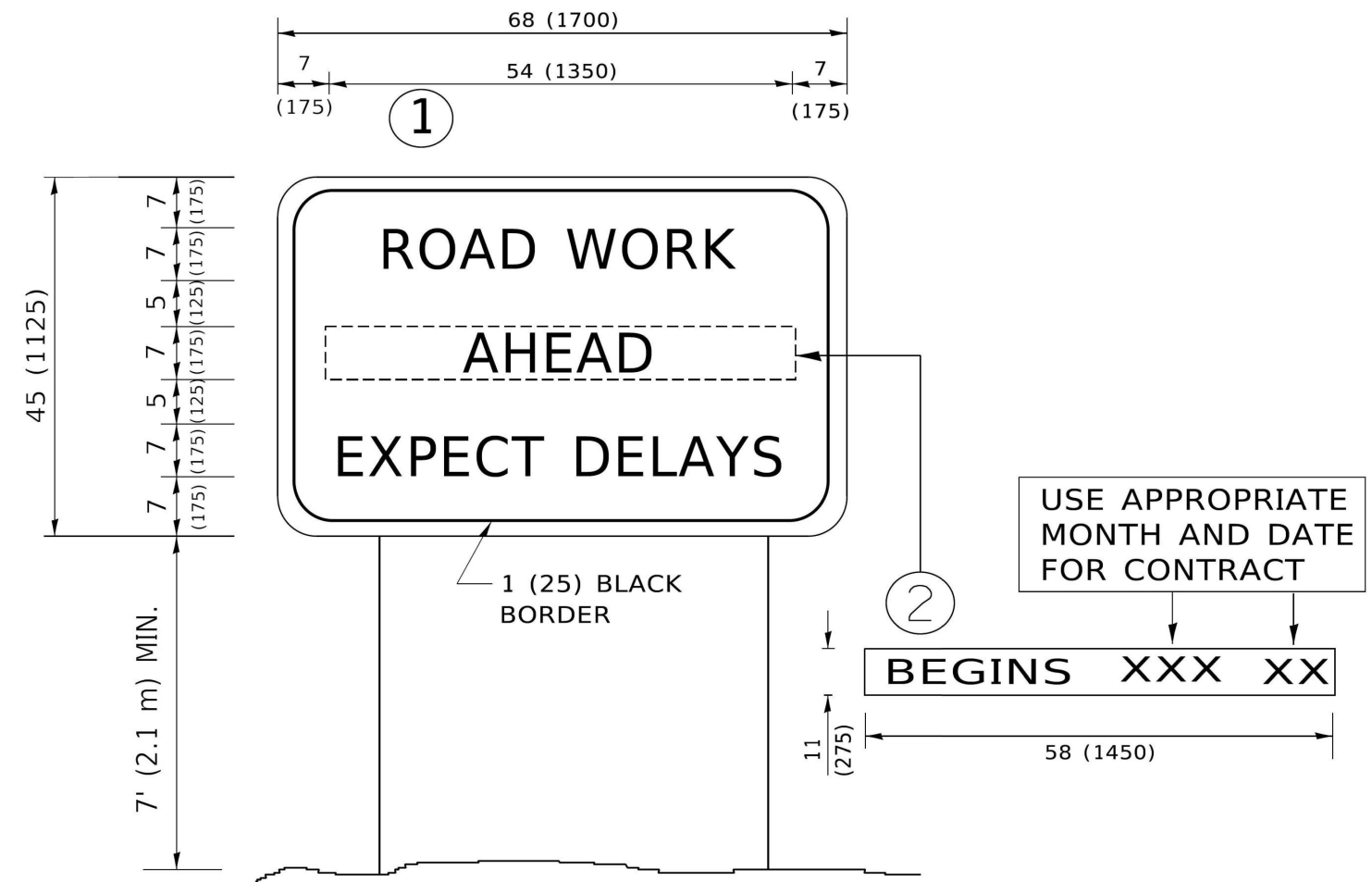

NOTES:

1. USE BLACK LETTERING ON ORANGE BACKGROUND.
2. ERECT SIGNS IN ADVANCE OF THE LOCATION FOR THE "ROAD CONSTRUCTION AHEAD" SIGN AT LOCATIONS AS DIRECTED BY THE ENGINEER.
3. ERECT SIGN ① WITH INSTALLED PANEL ② ONE WEEK PRIOR TO THE START OF CONSTRUCTION.
4. REMOVE PANEL ② SOON AFTER THE START OF CONSTRUCTION.
5. SEE SPECIAL PROVISION FOR "TEMPORARY INFORMATION SIGNING" FOR ADDITIONAL INFORMATION.
6. ONE SIGN ASSEMBLY EQUALS 25.70 SQ. FT. (2.3 SQ. M.)
7. SHALL BE PAID FOR AS TEMPORARY INFORMATION SIGNING.

ALL DIMENSIONS ARE IN INCHES (MILLIMETERS) UNLESS OTHERWISE SHOWN.

MODEL: Default
 FILE NAME: p:\110848\BID\ITEC\Illinois.gov\PIWDOT\Documents\DOT Offices\District 1\Projects\Dist5\27324\CADD\NA\CAD\Sheets\TC22.dgn

USER NAME = footemj	DESIGNED -	REVISED - R. MIRS 09-15-97
	DRAWN -	REVISED - R. MIRS 12-11-97
PLOT SCALE = 50.0000 ' / in.	CHECKED -	REVISED - T. RAMMACHER 02-02-99
PLOT DATE = 3/4/2019	DATE - 1/9/2026	REVISED - C. JUCIUS 01-31-07

**STATE OF ILLINOIS
DEPARTMENT OF TRANSPORTATION**

**ARTERIAL ROAD
INFORMATION SIGN**

SCALE: NONE SHEET 1 OF 1 SHEETS STA. TO STA.

F.A.P. RTE.	SECTION	COUNTY	TOTAL SHEETS	SHEET NO.
336A	2025-2127-R,C,TS,SW	McHENRY	553	457
TC-22			CONTRACT NO. 80C85	
ILLINOIS FED. AID PROJECT				

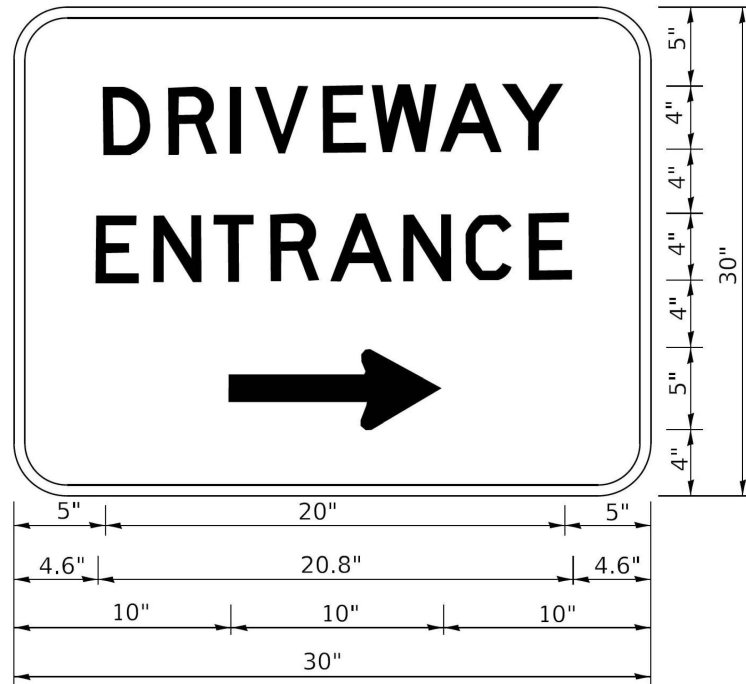

3.0" RADIUS, 0.5" BORDER, WHITE ON GREEN; REFLECTORIZED
 "DRIVEWAY" D; "ENTRANCE" D; STANDARD ARROW CUSTOM 12.0" x 5.0"

NOTES:

1. HALF OF THE SIGNS WILL REQUIRE A LEFT HAND FACING ARROW.
2. TWO SIGNS SHALL BE USED AT EACH COMMERCIAL ENTRANCE PLACED BACK-TO-BACK; ONE WITH A RIGHT HAND ARROW (SHOWN) SHALL BE PLACED ON THE NEAR RIGHT SIDE THE DRIVEWAY AND ONE WITH A LEFT HAND ARROW SHALL BE PLACED ON THE FAR LEFT SIDE OF THE DRIVEWAY.
3. SIGNS TO BE PAID FOR AS ITEM "TEMPORARY INFORMATION SIGNING".

MODEL: Default
 FILE NAME: prc1414m.com.dct
 ILLINOIS.GOV:PWIDOT\Documents\DOT_Offices\District_1\Projects\DH454272\21CADDBA\CAD\Sheet126.dgn

USER NAME = leysa	DESIGNED -	REVISED - C. JUCIUS 02-15-07
PLOT SCALE = 50.0000 ' / in.	DRAWN -	REVISED -
PLOT DATE = 8/6/2021	CHECKED -	REVISED -
	DATE - 1/9/2026	REVISED -

**STATE OF ILLINOIS
 DEPARTMENT OF TRANSPORTATION**

DRIVEWAY ENTRANCE SIGNING

SCALE: NONE SHEET 1 OF 1 SHEETS STA. TO STA.

F.A.P RTE.	SECTION	COUNTY	TOTAL SHEETS	SHEET NO.
336A	2025-2127-R,C,TS,SW	McHENRY	553	458
TC-26			CONTRACT NO. 80C85	
ILLINOIS FED. AID PROJECT				

SIGN PANEL – TYPE 1 OR TYPE 2

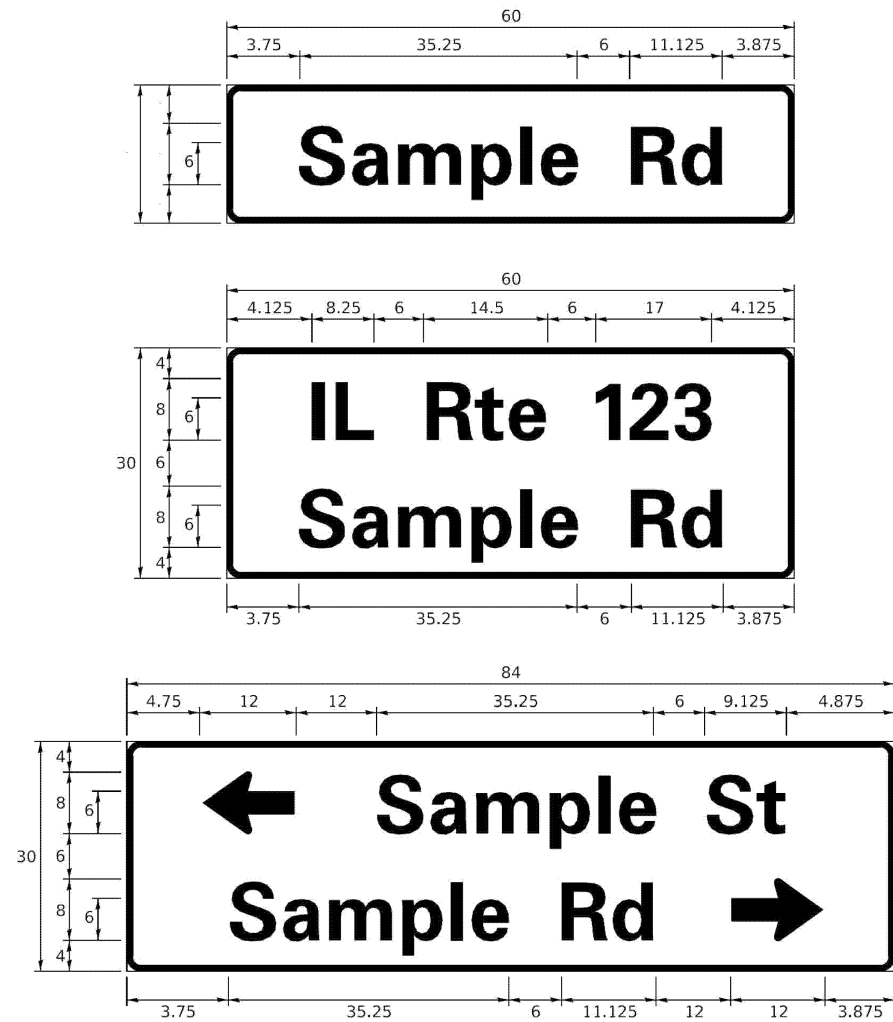

DESIGN SERIES	AREA (SQ FT)	SIGN PANEL TYPE	SHEETING TYPE	QTY. REQUIRED
D OR C	-	1 OR 2	ZZ	-

COMMON STREET NAME ABBREVIATIONS AND WIDTHS

NAME	ABBREVIATION	WIDTH (INCH)	
		SERIES "C"	SERIES "D"
AVENUE	Ave	15.000	18.250
BOULEVARD	Blvd	17.125	20.000
CIRCLE	Cir	11.125	13.000
COURT	Ct	8.250	9.625
DRIVE	Dr	8.625	10.125
HIGHWAY	Hwy	18.375	22.000
ILLINOIS	IL	7.000	8.250
LANE	Ln	9.125	10.750
PARKWAY	Pkwy	23.375	27.375
PLACE	Pl	7.125	7.750
ROAD	Rd	9.625	11.125
ROUTE	Rte	12.625	14.500
STREET	St	8.000	9.125
TERRACE	Ter	12.625	14.625
TRAIL	Tr	7.750	9.125
UNITED STATES	US	10.375	12.250

GENERAL NOTES

- WHERE MAST ARM MOUNTED STREET NAME SIGNS ARE SPECIFIED, THE MAST ARM ASSEMBLY AND POLES SHALL BE DESIGNED TO SUPPORT THE LOADINGS CALLED FOR ON STANDARDS 877001, 877002, 877006, 877011 AND 877012, AS APPLICABLE, PLUS TWO (2) SIGN PANELS 2'-6" x 8'-0" MOUNTED AS SHOWN. THE DESIGN SHALL BE IN ACCORDANCE WITH THE REQUIREMENTS OF THE CURRENT "STANDARD SPECIFICATIONS FOR STRUCTURAL SUPPORTS FOR HIGHWAY SIGNS, LUMINAIRES, AND TRAFFIC SIGNALS" AS PUBLISHED BY THE AMERICAN ASSOCIATION OF STATE HIGHWAY AND TRANSPORTATION OFFICIALS FOR 80 M.P.H. WIND VELOCITY.
- ALL SIGNS SHALL CONSIST OF A WHITE LEGEND AND BORDER (TYPE ZZ SHEETING) ON A GREEN BACKGROUND (TYPE ZZ SHEETING)
- THE SIGN LENGTH SHALL BE IN 6-INCH INCREMENTS, BUT THE OVERALL LENGTH SHALL NOT EXCEED 8'-0". ALL BORDERS IF POSSIBLE, BUT MAY BE REDUCED TO 5" WHEN SPACING IS CRITICAL. A MINIMUM OF 2-1/2" SHALL BE INCLUDED BETWEEN THE WORD AND THE RIGHT AND LEFT EDGES OF THE SIGN.
- A PREFERRED METHOD FOR THE SIGN DESIGN IS TO USE SERIES "D" LETTER ON A ONE-LINE SIGN 18" IN HEIGHT AND A MAXIMUM OF 8'-0" IN WIDTH. IF SERIES "D" DOES NOT FIT ON A 8'-0" SIGN, THEN SERIES "C" SHOULD BE TRIED. IF SERIES "C" DOES NOT FIT ON A 8'-0" SIGN, A 30" HIGH TWO-LINE SIGN CAN BE USED. THE CROSSROAD DESIGNATION AS TO STREET, AVENUE, ETC. SHOULD BE SPELLED OUT ON THE SECOND LINE, IF THE ABBREVIATION CANNOT FIT ON THE FIRST LINE.
- LED ILLUMINATED STREET NAME SIGNS CAN BE USED IN PLACE OF REGULAR SIGN PANELS BUT ANY SPECIAL WORDING AND SYMBOLOGY MUST BE APPROVED BY THE DEPARTMENT. GENERAL DESIGN REQUIREMENT AS LISTED ABOVE (COLOR, FONT, SIZE, ETC.) MUST BE FOLLOWED.
- SIGNFIX ALUMINUM CHANNEL FRAMING SYSTEM SHALL BE USED FOR ALL SIGNS ATTACHED TO SIGNAL POLES AND POSTS.

LOCAL SUPPLIERS:

- I.O. HERBERT COMPANY, INC
MIDLOTHIAN, VA
- WESTERN REMAC, INC.
WOODRIDGE, IL

PARTS LISTING:

- SIGN CHANNEL PART #HPN053 (MED. CHANNEL)
- SIGN SCREWS 1/4" x 14 x 1" H.W.H. #3
- BRACKETS SELF TAPPING WITH NEOPRENE WASHER PART #HPN034 (UNIVERSAL)
- CHANNEL CLAMPS WITH STAINLESS STEEL STRAPPING

OTHER BRANDS OF MOUNTING HARDWARE ARE ACCEPTABLE, BASED UPON THE DEPARTMENT'S APPROVAL AND COMPATIBILITY WITH THE CHANNEL/BACKET OF THE ABOVE PRODUCT.

MOUNTING LOCATION

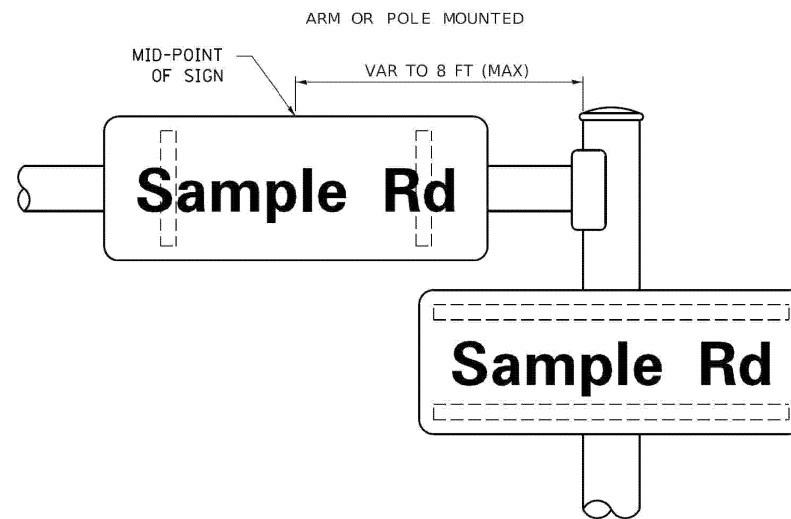

SUPPORTING CHANNELS

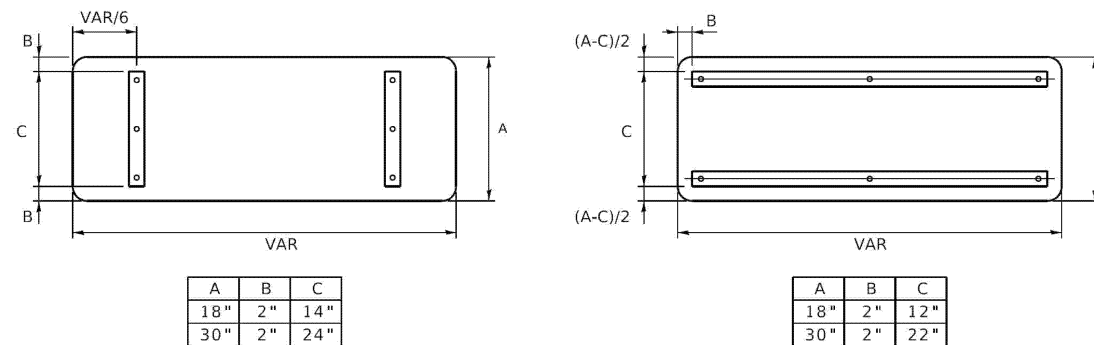

STANDARD ALPHABETS SPACING CHART

(8") UPPER CASE AND (6") LOWER CASE

FHWA SERIES "C"				FHWA SERIES "D"			
CHARACTER	LEFT SPACING (INCH)	WIDTH (INCH)	RIGHT SPACING (INCH)	CHARACTER	LEFT SPACING (INCH)	WIDTH (INCH)	RIGHT SPACING (INCH)
A	0.240	5.122	0.240	A	0.240	6.804	0.240
B	0.880	4.482	0.480	B	0.960	5.446	0.400
C	0.720	4.482	0.720	C	0.800	5.446	0.800
D	0.880	4.482	0.720	D	0.960	5.446	0.800
E	0.880	4.082	0.480	E	0.960	4.962	0.400
F	0.880	4.082	0.240	F	0.960	4.962	0.240
G	0.720	4.482	0.720	G	0.800	5.446	0.800
H	0.880	4.482	0.880	H	0.960	5.446	0.960
I	0.880	1.120	0.880	I	0.960	1.280	0.960
J	0.240	4.082	0.880	J	0.240	5.122	0.960
K	0.880	4.482	0.480	K	0.960	5.604	0.400
L	0.880	4.082	0.240	L	0.960	4.962	0.240
M	0.880	5.284	0.880	M	0.960	6.244	0.960
N	0.880	4.482	0.880	N	0.960	5.446	0.960
O	0.720	4.722	0.720	O	0.800	5.684	0.800
P	0.880	4.482	0.720	P	0.960	5.446	0.240
Q	0.720	4.722	0.720	Q	0.800	5.684	0.800
R	0.880	4.482	0.480	R	0.960	5.446	0.400
S	0.480	4.482	0.480	S	0.400	5.446	0.400
T	0.240	4.082	0.240	T	0.240	4.962	0.240
U	0.880	4.482	0.880	U	0.960	5.446	0.960
V	0.240	4.962	0.240	V	0.240	6.084	0.240
W	0.240	6.084	0.240	W	0.240	7.124	0.240
X	0.240	4.722	0.240	X	0.400	5.446	0.400
Y	0.240	5.122	0.240	Y	0.240	6.884	0.240
Z	0.480	4.482	0.480	Z	0.400	5.446	0.400
a	0.320	3.842	0.640	a	0.400	4.562	0.720
b	0.720	4.082	0.480	b	0.800	4.802	0.480
c	0.480	4.002	0.240	c	0.480	4.722	0.240
d	0.480	4.082	0.720	d	0.480	4.802	0.800
e	0.480	4.082	0.320	e	0.480	4.722	0.320
f	0.320	2.480	0.160	f	0.320	2.882	0.160
g	0.480	4.082	0.720	g	0.480	4.802	0.800
h	0.720	4.082	0.640	h	0.800	4.722	0.720
i	0.720	1.120	0.720	i	0.800	1.280	0.800
j	0.000	2.320	0.720	j	0.000	2.642	0.800
k	0.720	4.322	0.160	k	0.800	5.122	0.160
l	0.720	1.120	0.720	l	0.800	1.280	0.800
m	0.720	6.724	0.640	m	0.800	7.926	0.720
n	0.720	4.082	0.640	n	0.800	4.722	0.720
o	0.480	4.082	0.480	o	0.480	4.882	0.480
p	0.720	4.082	0.480	p	0.800	4.802	0.480
q	0.480	4.082	0.720	q	0.480	4.802	0.800
r	0.720	2.642	0.160	r	0.800	3.042	0.160
s	0.320	3.362	0.240	s	0.320	3.762	0.240
t	0.080	2.882	0.080	t	0.080	3.202	0.080
u	0.640	4.082	0.720	u	0.720	4.722	0.800
v	0.160	4.722	0.160	v	0.160	5.684	0.160
w	0.160	7.524	0.160	w	0.160	9.046	0.160
x	0.000	5.202	0.000	x	0.000	6.244	0.000
y	0.160	4.962	0.160	y	0.160	6.004	0.160
z	0.240	3.362	0.240	z	0.240	4.002	0.240
1	0.720	1.680	0.880	1	0.800	2.000	0.960
2	0.480	4.482	0.480	2	0.800	5.446	0.800
3	0.480	4.482	0.480	3	1.440	5.446	0.800
4	0.240	4.962	0.720	4	0.160	6.004	0.960
5	0.480	4.482	0.480	5	0.800	5.446	0.800
6	0.720	4.482	0.720	6	0.800	5.446	0.800
7	0.240	4.482	0.720	7	0.560	5.446	0.560
8	0.480	4.482	0.480	8	0.800	5.446	0.800
9	0.480	4.482	0.480	9	0.800	5.446	0.800
0	0.720	4.722	0.720	0	0.800	5.684	0.800
-	0.240	2.802	0.240	-	0.240	2.802	0.240

MODEL: Default
FILE: \\miller\B4E\BID\ITEC\Illinois\gov\PIV\DOT\Documents\DOT - Offices\District 1\Projects\DKS\22-23\CAD\BID\CAD\Signs\ts102.dgn

USER NAME = footemj	DESIGNED - LP/IP	REVISED - LP 07/01/2015
PLOT SCALE = 50.0000' / in.	DRAWN - LP	REVISED -
PLOT DATE = 3/4/2019	CHECKED - IP	REVISED -
	DATE - 1/9/2020 10:14	REVISED -

**STATE OF ILLINOIS
DEPARTMENT OF TRANSPORTATION**

**DISTRICT ONE
MAST ARM MOUNTED STREET NAME SIGNS**

SCALE: SHEET OF SHEETS STA. TO STA.

F.A.P RTE.	SECTION	COUNTY	TOTAL SHEETS	SHEET NO.
336A	2025-2127-R,C,TS,SW	McHENRY	553	459
TS-02		CONTRACT NO. 80C85		
ILLINOIS FED. AID PROJECT				

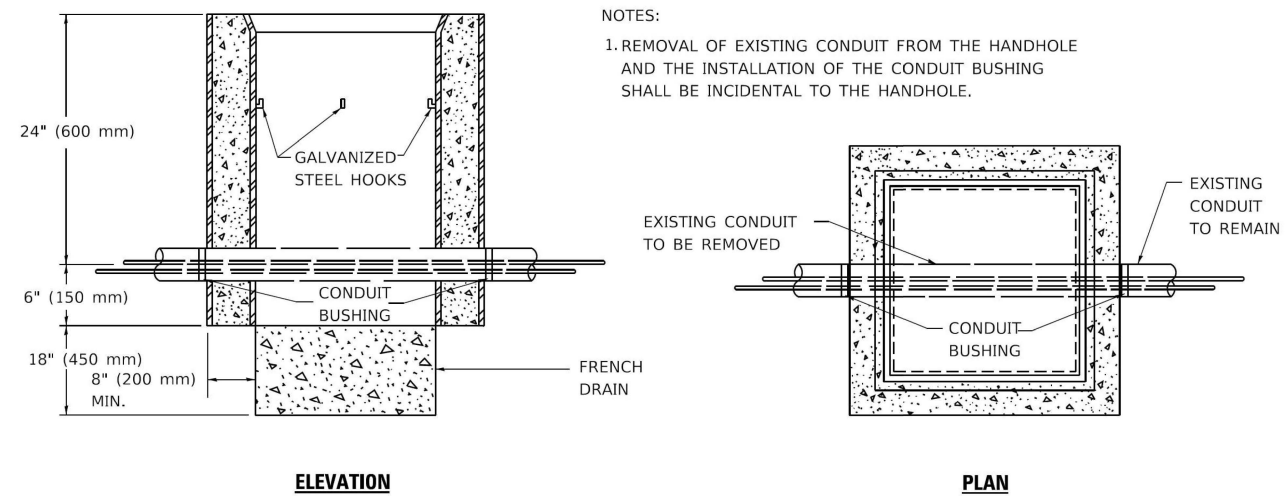

NOTES:

1. REMOVAL OF EXISTING CONDUIT FROM THE HANDHOLE AND THE INSTALLATION OF THE CONDUIT BUSHING SHALL BE INCIDENTAL TO THE HANDHOLE.

DETAIL
HANDHOLE TO INTERCEPT EXISTING CONDUIT

MODEL: Default
FILE NAME: p:\110848\BID\NTEG\Illinois.gov\PWIDOT\Documents\DOT Offices\District 1\Projects\Dist5627-24\CADD\NA\CAD\Sheets\1503.dgn

USER NAME = footemj	DESIGNED -	REVISED - 10-01-00
	DRAWN -	REVISED -
PLOT SCALE = 50.0000 ' / in.	CHECKED -	REVISED -
PLOT DATE = 3/4/2019	DATE - 1/9/2026	REVISED -

STATE OF ILLINOIS
DEPARTMENT OF TRANSPORTATION

HANDHOLE TO INTERCEPT EXISTING CONDUIT

SCALE: SHEET OF SHEETS STA. TO STA.

F.A.P. RTE.	SECTION	COUNTY	TOTAL SHEETS	SHEET NO.
336A	2025-2127-R,C,TS,SW	McHENRY	553	460
TS-03			CONTRACT NO. 80C85	
ILLINOIS FED. AID PROJECT				

SIGNAL HEAD, 1-FACE, 1-SECTION
THE BOTTOM OF THE HOUSING SHALL
BE NOT LESS THAN 12" (305mm) NOR
MORE THAN 24" (610mm) ABOVE THE
TOP OF THE SIGN.

4" (102 mm) X 6" (152 mm)
WOOD POST AND SIGN

FLASHER
CONTROLLER
AND CABINET

FLASHER
CONTROLLER
AND CABINET

CONDUIT CLAMP

7' (2.134m) MIN. URBAN
5' (1.524m) MIN. RURAL

1½" (38mm) G.S. CONDUIT.
FIVE EVENLY SPACED CONDUIT
CLAMPS SHALL BE USED TO
ATTACH CONDUIT TO POST

1½" (38mm) DRILLED HOLE CENTERED
AT 18" (457mm) FROM GROUND LEVEL

1½" (38mm) DRILLED HOLE CENTERED
AT 4" (102mm) FROM GROUND LEVEL

30" (76mm) MIN.

EDGE OF PAVEMENT

**POST MOUNTED FLASHING BEACON
WITH CONTROLLER AND CABINET**

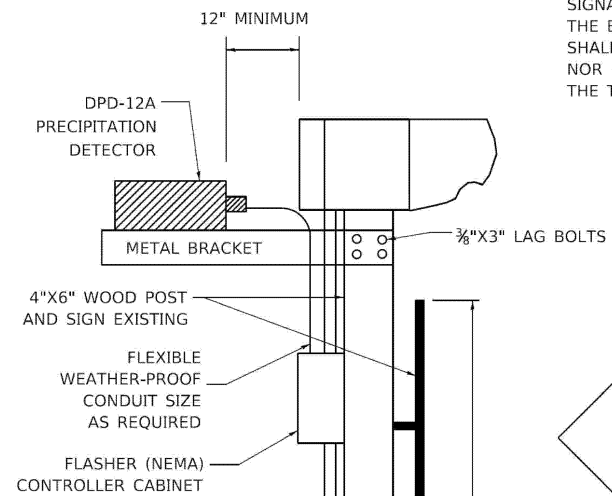

SIGNAL HEAD, 1-FACE, 1-SECTION
THE BOTTOM OF THE HOUSING SHALL
BE NOT LESS THAN 12"
NOR MORE THAN 24" ABOVE
THE TOP OF THE SIGN.

12" MINIMUM
24" MAXIMUM

W8-5 SIGN

7' MIN. URBAN
5' MIN RURAL

1-½" G.S. CONDUIT.
4 EVENLY SPACED CONDUIT
CLAMPS SHALL BE USED TO
ATTACH CONDUIT TO POST

2/C CABLE AND 1½" G.S.
CONDUIT IN TRENCH TO
CONTROLLER AND SERVICE
INSTALLATION

30' MIN.

EDGE OF
PAVEMENT

SIDE VIEW

FRONT VIEW

**POST MOUNTED FLASHING BEACON
WITH PRECIPITATION DETECTOR**

STATE OF ILLINOIS
DEPARTMENT OF TRANSPORTATION

DISTRICT ONE
FLASHING BEACON INSTALLATION DETAILS

F.A.P. RTE.	SECTION	COUNTY	TOTAL SHEETS	SHEET NO.
336A	2025-2127-R,C,TS,SW	McHENRY	553	461
TS-04			CONTRACT NO. 80C85	
ILLINOIS FED. AID PROJECT				

SCALE: SHEET 1 OF 2 SHEETS STA. TO STA.

MODEL: Default
FILE: \\nwrte-pw\ill0484EBID\NTEG\Illinois.gov\PIWDOT\Documents\DOT_Offices\District 1\Projects\TS-04\336A\CA\Drawings\CA\Drawings\ts04.dgn

USER NAME = footemj	DESIGNED - TRF	REVISED - 01-01-2007
	DRAWN - LP	REVISED - 07-01-2015
PLOT SCALE = 50.0000' / in.	CHECKED -	REVISED -
PLOT DATE = 3/4/2019	DATE - 1/9/2026	REVISED -

SIGNAL HEAD, 1-FACE, 1-SECTION
THE BOTTOM OF THE HOUSING SHALL
BE NOT LESS THAN 12" (305mm) NOR
MORE THAN 24" (610mm) ABOVE THE
TOP OF THE SIGN.

4" (102 mm) X 6" (152 mm)
WOOD POST AND SIGN

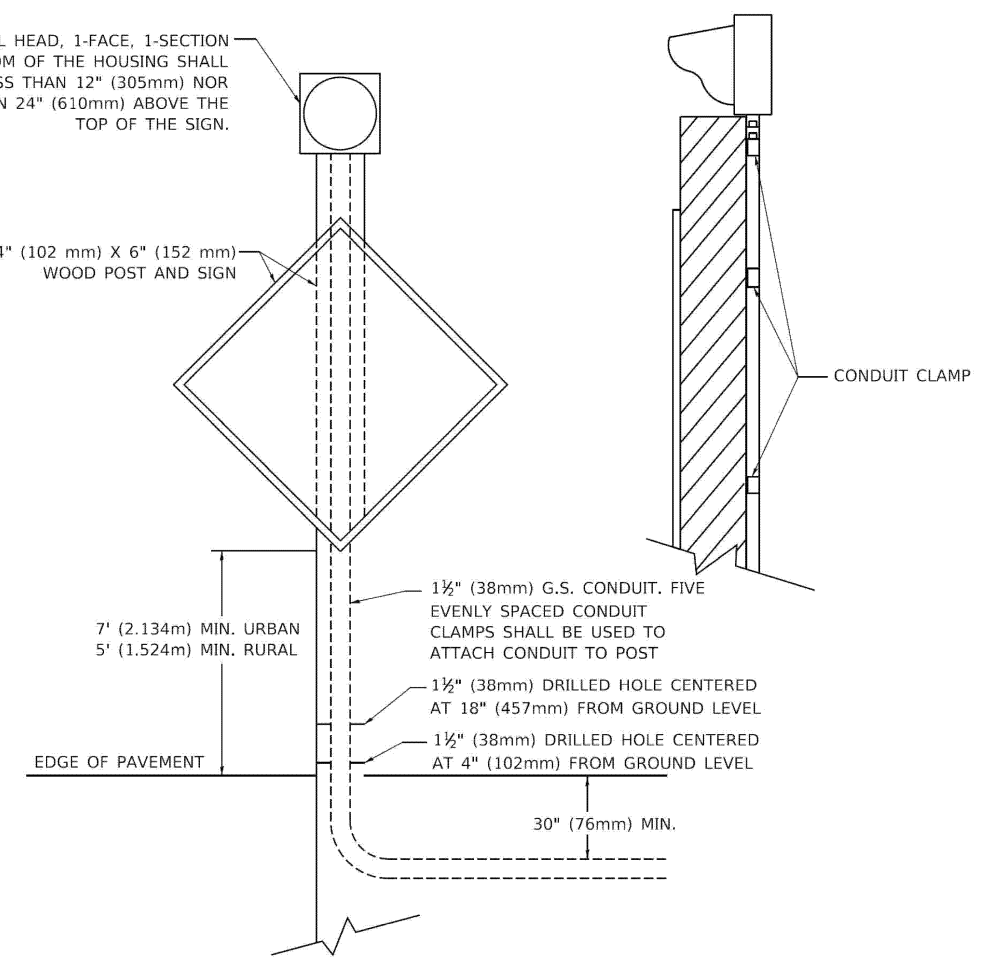

POST MOUNTED FLASHING BEACON

SOLAR FLASHING
BEACON, BATTERY AND
ELECTRONICS

4" (100mm) X 6" (150mm)
WOOD POST

ADVANCE WARNING
SIGN, 48" X 48"

SIGNAL HEAD, 1-FACE, 1 SECTION WITH
FLASHER. THE BOTTOM OF THE HOUSING
SHALL BE NOT LESS THAN 12" (300 mm) NOR
MORE THAN 24" (600 mm) ABOVE THE TOP
OF THE SIGN.

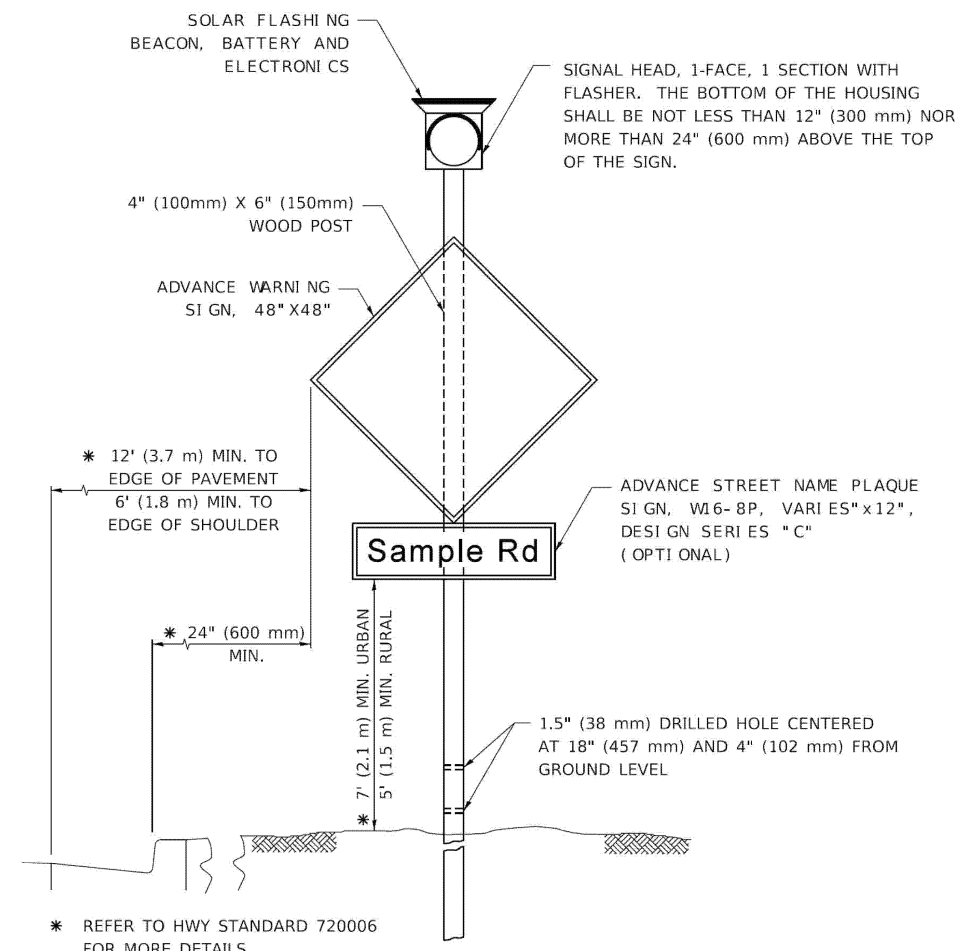

**SOLAR POWERED FLASHING
BEACON**

MODEL Default
FILE Name: p:\u00484EBD\BID\NTEG\Illinois.gov\PIVDOT\Documents\DOT_Offices\District 1\Projects\DU\S22-24\CADD\BID\CAD\sheetst04.dgn

USER NAME = footemj	DESIGNED - TRF	REVISED - 01-01-2007
PLOT SCALE = 50.0000' / in.	DRAWN - LP	REVISED - 07-01-2015
PLOT DATE = 3/4/2019	CHECKED -	REVISED -
	DATE - 1/9/2026	REVISED -

**STATE OF ILLINOIS
DEPARTMENT OF TRANSPORTATION**

**DISTRICT ONE
FLASHING BEACON INSTALLATION DETAILS**

SCALE:	SHEET 2 OF 2 SHEETS	STA. TO STA.
--------	---------------------	--------------

F.A.P. RTE.	SECTION	COUNTY	TOTAL SHEETS	SHEET NO.
336A	2025-2127-R,C,TS,SW	McHENRY	553	462
TS-04		CONTRACT NO. 80C85		
ILLINOIS FED. AID PROJECT				

TRAFFIC SIGNAL LEGEND

(NOT TO SCALE)

ITEM	EXISTING	PROPOSED	ITEM	EXISTING	PROPOSED	ITEM	EXISTING	PROPOSED
CONTROLLER CABINET			HANDHOLE -SQUARE -ROUND	 	 	SIGNAL HEAD -(P) PROGRAMMABLE SIGNAL HEAD		
COMMUNICATION CABINET			HEAVY DUTY HANDHOLE -SQUARE -ROUND	 	 	SIGNAL HEAD WITH BACKPLATE -(P) PROGRAMMABLE SIGNAL HEAD -(RB) RETROREFLECTIVE BACKPLATE	 	
MASTER CONTROLLER			DOUBLE HANDHOLE			PEDESTRIAN SIGNAL HEAD AT RAILROAD INTERSECTIONS		
MASTER MASTER CONTROLLER			JUNCTION BOX			PEDESTRIAN SIGNAL HEAD WITH COUNTDOWN TIMER		
UNINTERRUPTABLE POWER SUPPLY			RAILROAD CANTILEVER MAST ARM			ILLUMINATED SIGN "NO LEFT TURN"/"NO RIGHT TURN"		
SERVICE INSTALLATION -(P) POLE MOUNTED			RAILROAD FLASHING SIGNAL			NUMBER OF CONDUCTORS, ELECTRIC CABLE NO. 14, UNLESS NOTED OTHERWISE. ALL DETECTOR LOOP CABLE TO BE SHIELDED		
SERVICE INSTALLATION -(G) GROUND MOUNTED -(GM) GROUND MOUNTED METERED	 	 	RAILROAD CROSSING GATE			GROUND CABLE IN CONDUIT, NO. 6 SOLID COPPER (GREEN)		
TELEPHONE CONNECTION			RAILROAD CROSSBUCK			ELECTRIC CABLE IN CONDUIT, TRACER NO. 14 1/C		
STEEL MAST ARM ASSEMBLY AND POLE			RAILROAD CONTROLLER CABINET			COAXIAL CABLE		
ALUMINUM MAST ARM ASSEMBLY AND POLE			UNDERGROUND CONDUIT (UC), GALVANIZED STEEL			VENDOR CABLE		
STEEL COMBINATION MAST ARM ASSEMBLY AND POLE WITH LUMINAIRE			TEMPORARY SPAN WIRE, TETHER WIRE, AND CABLE			COPPER INTERCONNECT CABLE, NO. 18, 3 PAIR TWISTED, SHIELDED		
SIGNAL POST -(BM) BARREL MOUNTED - TEMPORARY			SYSTEM ITEM	S	SP	FIBER OPTIC CABLE -NO. 62.5/125, MM12F -NO. 62.5/125, MM12F SM12F -NO. 62.5/125, MM12F SM24F	 	
WOOD POLE			INTERSECTION ITEM	I	IP	GROUND ROD -(C) CONTROLLER -(M) MAST ARM -(P) POST -(S) SERVICE	 	
GUY WIRE			REMOVE ITEM		R			
SIGNAL HEAD			RELOCATE ITEM		RL			
SIGNAL HEAD WITH BACKPLATE			ABANDON ITEM		A			
SIGNAL HEAD OPTICALLY PROGRAMMED			CONTROLLER CABINET AND FOUNDATION TO BE REMOVED		RCF			
FLASHER INSTALLATION -(FS) SOLAR POWERED			MAST ARM POLE AND FOUNDATION TO BE REMOVED		RMF			
PEDESTRIAN SIGNAL HEAD			SIGNAL POST AND FOUNDATION TO BE REMOVED		RPF			
PEDESTRIAN PUSH BUTTON -(APS) ACCESSIBLE PEDESTRIAN PUSH BUTTON			DETECTOR LOOP, TYPE I					
RADAR DETECTION SENSOR			PREFORMED DETECTOR LOOP					
VIDEO DETECTION CAMERA			SAMPLING (SYSTEM) DETECTOR					
RADAR/VIDEO DETECTION ZONE			INTERSECTION AND SAMPLING (SYSTEM) DETECTOR					
PAN, TILT, ZOOM (PTZ) CAMERA			QUEUE AND SAMPLING (SYSTEM) DETECTOR					
EMERGENCY VEHICLE LIGHT DETECTOR			WIRELESS DETECTOR SENSOR					
CONFIRMATION BEACON			WIRELESS ACCESS POINT					
WIRELESS INTERCONNECT								
WIRELESS INTERCONNECT RADIO REPEATER								

MODEL: Default
FILE: \\nrcs\p\11041048\BID\INTEG\Illinois.gov\PIVDOT\Documents\DOT_Offices\District 1\Projects\DUHS\223-24\CADD\BID\CAD\sheet\ts05.dgn

USER NAME = footemj	DESIGNED - IP	REVISED -
PLOT SCALE = 50.0000' / in.	DRAWN - IP	REVISED -
PLOT DATE = 3/4/2019	CHECKED - LP	REVISED -
	DATE - 3/9/2020	REVISED -

**STATE OF ILLINOIS
DEPARTMENT OF TRANSPORTATION**

**DISTRICT ONE
STANDARD TRAFFIC SIGNAL DESIGN DETAILS**

SCALE: NONE SHEET 1 OF 7 SHEETS STA. TO STA.

F.A.P RTE.	SECTION	COUNTY	TOTAL SHEETS	SHEET NO.
336A	2025-2127-R,C,TS,SW	McHENRY	553	463
TS-05			CONTRACT NO. 80C85	
ILLINOIS FED. AID PROJECT				

LOOP DETECTOR NOTES

1. EACH PAIR OF LOOP WIRES SHALL BE PLACED IN A SEPARATE EMPTY COILABLE NONMETALLIC CONDUIT FROM THE EDGE OF PAVEMENT TO THE HANDHOLE. SPACING BETWEEN THE HOLES DRILLED IN THE PAVEMENT SHALL NOT BE LESS THAN 6" (150 mm). EMPTY COILABLE NONMETALLIC CONDUIT SHALL BE INCLUDED IN THE COST OF THE LOOP WIRE.
2. THE NUMBER OF LOOP TURNS SHALL BE AS RECOMMENDED BY THE AMPLIFIER MANUFACTURER. ALL ADJACENT SIDES OF THE LOOPS SHALL BE INSTALLED IN SUCH A WAY THAT THE CURRENT FLOW IS IN THE SAME DIRECTION TO REINFORCE ITS MAGNETIC FIELDS FOR SMALL VEHICLE DETECTION.
3. EACH LOOP LEAD-IN SHALL BE IDENTIFIED AND PERMANENTLY TAGGED IN THE HANDHOLE. EACH LEAD-IN CABLE TAG SHALL INDICATE THE LOCATION OF THE LOOP, LOOP ROTATION (CLOCKWISE/COUNTERCLOCKWISE), LOOP LEAD-IN DIRECTION (IN OR OUT), LOOP CABLE NUMBER AND LOCATION IN CABINET, AND NUMBER OF TURNS IN THE DETECTOR LOOPS IN WATER PROOF INK AS INDICATED ON THE DISTRICT 1 STANDARD TRAFFIC SIGNAL DESIGN DETAIL. THE CONTRACTOR SHALL MARK LOOP LOCATIONS ON RECORD DRAWINGS AND PRESENT TO THE ENGINEER AFTER FINAL INSPECTION. LOOPS SHALL BE MARKED BY LANE AND LOOP NUMBER. SEE DETAIL BELOW.
4. ALL LOOP CABLE SHALL BE FASTENED WITH PLASTIC TIE WRAP TO THE HANDHOLE HOOKS.
5. IN ASPHALT PAVEMENT, LOOPS SHOULD BE PLACED IN THE BINDER AND DIVESHOLES MARKED AT THE CURB WITH A SAW-CUT. THE SAW-CUT SHALL BE CUT IN ACCORDANCE WITH LOCAL AND E.P.A. DUST CONTROL REQUIREMENTS. DETECTOR LOOP(S) SHALL NOT BE INSTALLED IN WET CONDITIONS AND THE SAW-CUTS MUST BE FREE OF DEBRIS AND RESIDUE SUCH AS DUST AND WATER WHICH IS TO BE ACHIEVED BY THE USE OF COMPRESSED AIR, WIRE BRUSHING AND HEAT DRYING ACCORDING TO SEALANT MANUFACTURER REQUIREMENTS. THE DETECTOR WIRE SHALL BE HELD IN PLACE BY THE USE OF FORM WEDGES. WEDGES SHALL BE SPACED NO MORE THAN 18" (450 mm) APART.
6. LOOP SPLICES SHALL BE SOLDERED USING A SOLDERING IRON. BLOW TORCHES OR OTHER DEVICES WHICH OXIDIZE COPPER CABLE SHALL NOT BE ALLOWED FOR SOLDERING OPERATIONS. SEE DETAIL BELOW RIGHT.
7. PREFORMED DETECTOR LOOPS SHALL BE USED, AS SHOWN ON THE PLANS, WHERE NEW CONCRETE PAVEMENT IS PROPOSED. THE INSTALLATION OF PREFORMED LOOPS SHALL BE IN ACCORDANCE WITH THE DISTRICT 1 SPECIFICATIONS OR AS DIRECTED BY THE ENGINEER.

LOOP LEAD-IN CABLE TAG

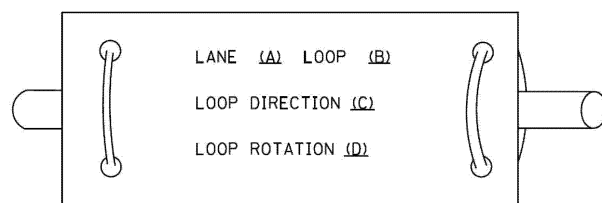

- A. LANE 1 IS THE LANE CLOSEST TO THE CENTERLINE OF THE ROADWAY
- B. LOOP #1 IS THE LOOP IN THE LANE CLOSEST TO THE INTERSECTION.
- C. LABEL LOOP CABLE "IN" OR LOOP CABLE "OUT".
- D. LABEL LOOP CABLE CLOCKWISE OR LOOP CABLE COUNTERCLOCKWISE.

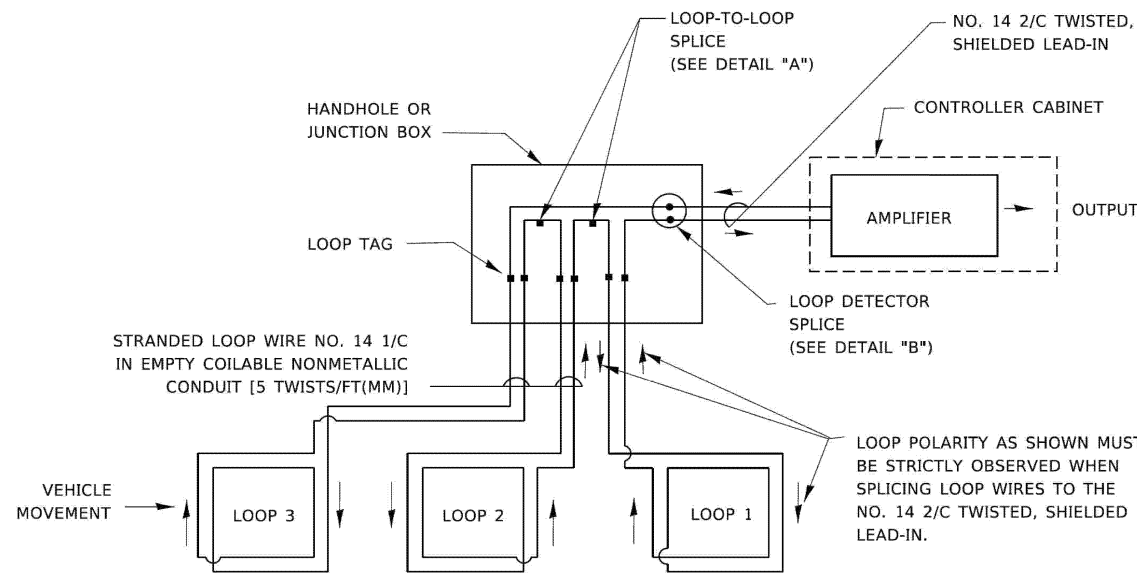

DETECTOR LOOP WIRING SCHEMATIC

- LOOPS SHALL BE SPLICED IN SERIES. SAW-CUTS SHALL BE A MINIMUM WIDTH OF 5/16" (8 mm).
- SAW-CUT DEPTHS SHALL BE 3" (75 mm). IF IN CONCRETE,
- THE SAW-CUT DEPTH SHALL BE TO THE TOP OF THE REINFORCEMENT.
- LOOP CORNERS SHALL BE DRILLED WITH A 2" (50 mm) DIAMETER CORE.

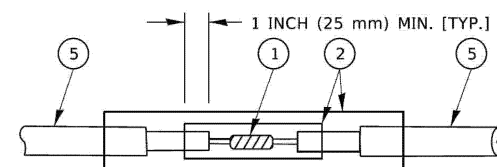

DETAIL "A"
LOOP-TO-LOOP SPLICE

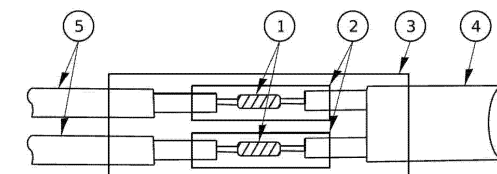

DETAIL "B"
LOOP-TO-CONTROLLER SPLICE

TYPE I LOOP

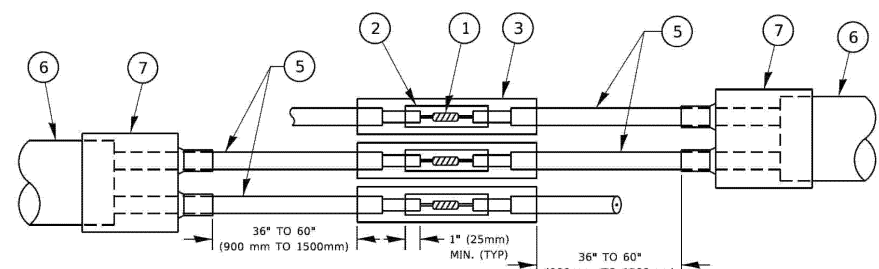

DETAIL "A"
LOOP-TO-LOOP SPLICE

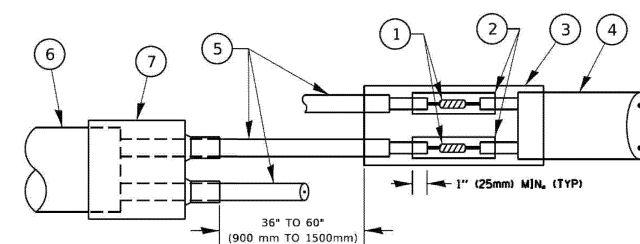

DETAIL "B"
LOOP-TO-CONTROLLER SPLICE

PREFORMED LOOP

LOOP DETECTOR SPLICE

- 1 WESTERN UNION SPLICE SOLDERED WITH ROSIN CORE FLUX. ALL EXPOSED SURFACES OF THE SOLDER SHALL BE SMOOTH. THE WESTERN UNION SPLICES SHALL BE STAGGERED.
- 2 WCSMW 30/100 HEAT SHRINK TUBE, MINIMUM LENGTH 3" (75 mm), UNDERWATER GRADE.
- 3 WCS 200/750 HEAT SHRINK TUBE, MINIMUM LENGTH 6" (150 mm), UNDERWATER GRADE.
- 4 NO. 14 2/C TWISTED, SHIELDED CABLE.
- 5 LOOP CONDUCTOR WITH FLEXIBLE PLASTIC TUBE, PREFORMED LOOP
- 6 XL POLYOLEFIN 2 CONDUCTOR
- 7 BREAKOUT SEALS. TYCO CBR-2 OR APPROVED EQUAL

MODEL: Default; FILE: \\mvs1\p\work\proj\110418\DOT\Documents\DOT - Office\Dist1\1\proj\ts1\ts1\336A\336A\CD\sheet\ts05.dgn

USER NAME = footemj	DESIGNED -	REVISED -
	DRAWN -	REVISED -
PLOT SCALE = 50.0000' / in.	CHECKED -	REVISED -
PLOT DATE = 3/4/2019	DATE = 1/9/2026	REVISED -

**STATE OF ILLINOIS
DEPARTMENT OF TRANSPORTATION**

**DISTRICT ONE
STANDARD TRAFFIC SIGNAL DESIGN DETAILS**

SCALE: NONE SHEET 2 OF 7 SHEETS STA. TO STA.

F.A.P. RTE.	SECTION	COUNTY	TOTAL SHEETS	SHEET NO.
336A	2025-2127-R,C,TS,SW	McHENRY	553	464
TS-05			CONTRACT NO. 80C85	
ILLINOIS FED. AID PROJECT				

TRAFFIC SIGNAL MAST ARM AND SIGNAL POST

MAST ARM MOUNTED SIGNALS IN EXISTING, PROPOSED OR FUTURE SIDEWALK/BICYCLE PATH AREA. INTERSECTION SHOWN WITH PEDESTRIAN SIGNALS AND PEDESTRIAN PUSHBUTTON DETECTORS.

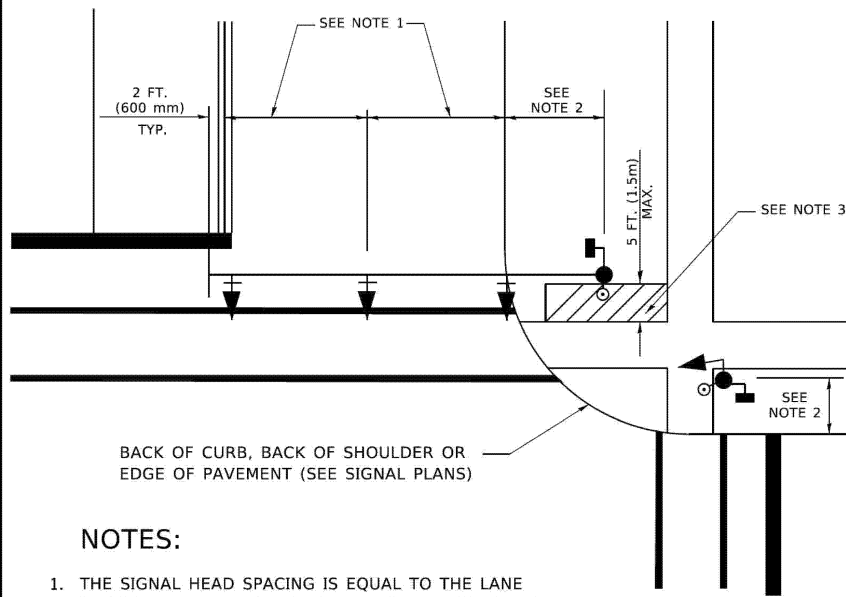

NOTES:

1. THE SIGNAL HEAD SPACING IS EQUAL TO THE LANE WIDTH OR AS SHOWN ON THE TRAFFIC SIGNAL PLAN.
2. REFER TO THE TRAFFIC SIGNAL EQUIPMENT OFFSET TABLE.
3. PROVIDE A LEVEL ALL-WEATHER SURFACE (CONCRETE SIDEWALK, ASPHALT BICYCLE PATH SURFACE OR MATCHING MATERIAL TO THE ADJACENT SURFACE) UP TO THE MAST ARM SHAFT OR THE SIGNAL POST.
4. THE FACE OF THE PEDESTRIAN PUSHBUTTON SHALL BE PARALLEL TO THE CROSSWALK TO BE USED.
5. THE LOCATIONS AND INSTALLATION OF PEDESTRIAN SIGNAL HEADS AND PEDESTRIAN PUSHBUTTONS SHALL MEET THE REQUIREMENTS OF THE MUTCD AND INFORMATION FOUND IN THE "AMERICANS WITH DISABILITIES ACT ACCESSIBILITY GUIDELINES FOR BUILDINGS AND FACILITIES."

PEDESTRIAN SIGNAL POST AND PEDESTRIAN PUSH BUTTON POST

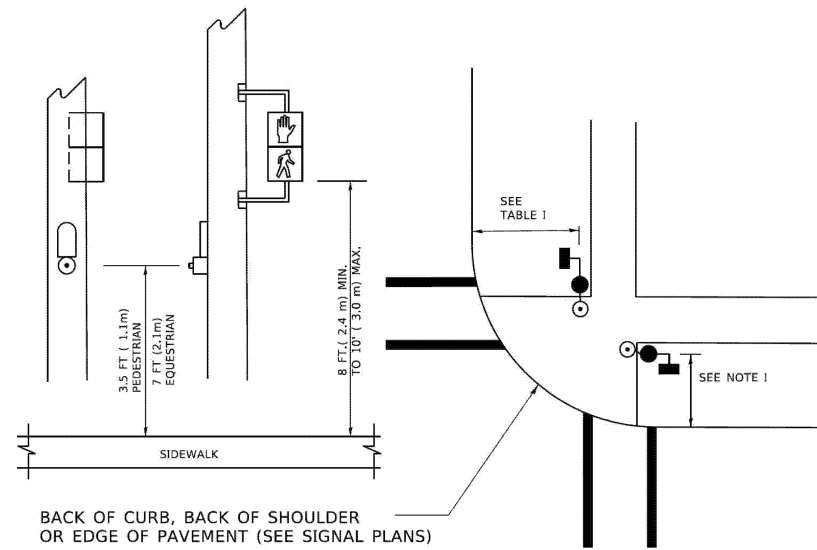

NOTES:

1. REFER TO THE TRAFFIC SIGNAL EQUIPMENT OFFSET TABLE.
2. PROVIDE A LEVEL ALL-WEATHER SURFACE (CONCRETE SIDEWALK, ASPHALT BICYCLE PATH SURFACE OR MATCHING MATERIAL TO THE ADJACENT SURFACE) UP TO THE PEDESTRIAN SIGNAL POST OR THE PEDESTRIAN PUSH BUTTON POST.
3. THE FACE OF THE PEDESTRIAN PUSHBUTTON SHALL BE PARALLEL TO THE CROSSWALK TO BE USED.
4. THE LOCATIONS AND INSTALLATION OF PEDESTRIAN SIGNAL HEADS AND PEDESTRIAN PUSHBUTTONS SHALL MEET THE REQUIREMENTS OF THE MUTCD AND INFORMATION FOUND IN THE "AMERICANS WITH DISABILITIES ACT ACCESSIBILITY GUIDELINES FOR BUILDINGS AND FACILITIES."

RECOMMENDED PUSHBUTTON LOCATIONS

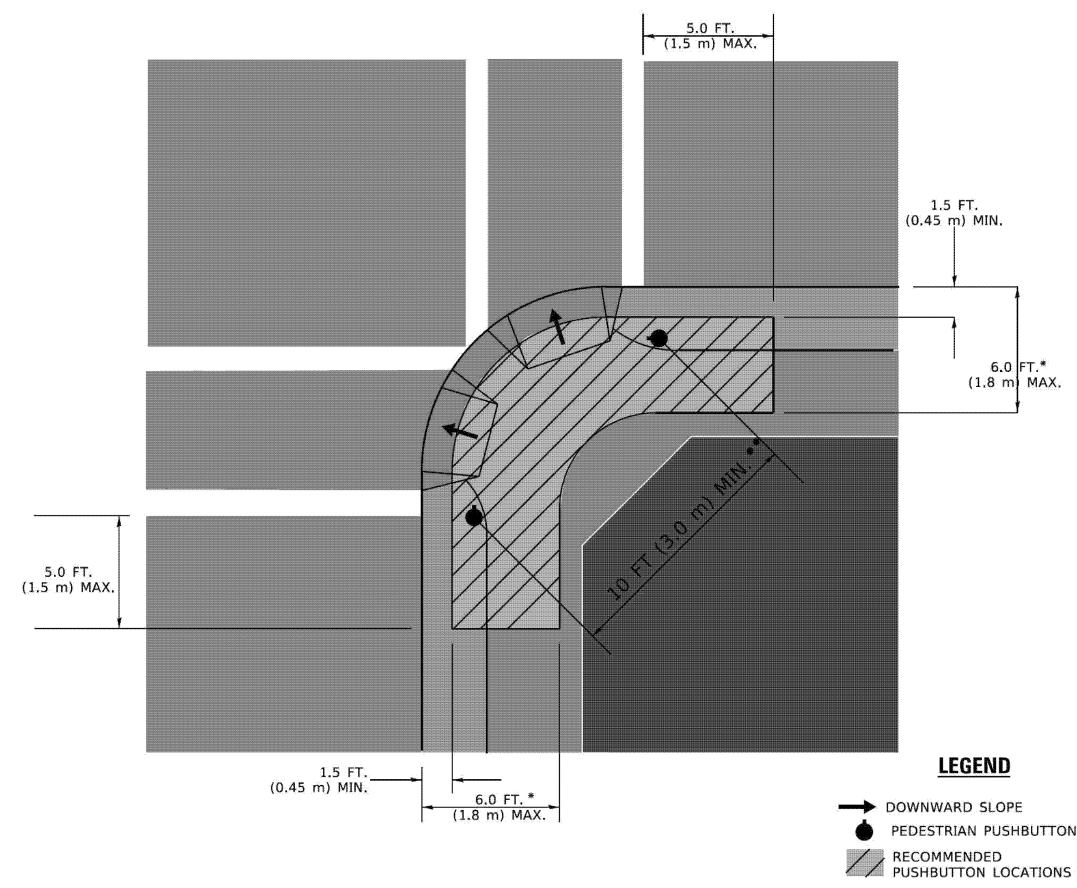

LEGEND

- DOWNWARD SLOPE
- PEDESTRIAN PUSHBUTTON
- ▨ RECOMMENDED PUSHBUTTON LOCATIONS

- * WHERE THERE ARE CONSTRAINTS THAT MAKE IT IMPRACTICAL TO PLACE THE PEDESTRIAN PUSHBUTTON BETWEEN 1.5 FT (0.45 m) AND 6 FT (1.8 m) FROM THE EDGE OF THE CURB, SHOULDER, OR PAVEMENT, IT SHOULD NOT BE FURTHER THAN 10 FT (3 m) FROM THE EDGE OF CURB, SHOULDER, OR PAVEMENT.
- ** WHERE THERE ARE CONSTRAINTS ON A PARTICULAR CORNER THAT MAKE IT IMPRACTICAL TO PROVIDE THE 10 FT (3 m) SEPERATION BETWEEN THE TWO PEDESTRIAN PUSHBUTTONS, THE PUSHBUTTONS MAY BE PLACED CLOSER TOGETHER OR ON THE SAME POLE.

NOTES:

1. PEDESTRIAN SIGNAL HEADS SHALL BE MOUNTED WITH THE BOTTOM OF THE SIGNAL HOUSING INCLUDING BRACKETS NOT LESS THAN 8 FT (2.4 m) OR MORE THAN 10 FT (3 m) ABOVE SIDEWALK LEVEL, AND SHALL BE POSITIONED AND ADJUSTED TO PROVIDE MAXIMUM VISIBILITY AT THE BEGINNING OF THE CONTROLLED CROSSWALK.
2. THE BOTTOM OF THE SIGNAL HOUSING (INCLUDING BRACKETS) OF A VEHICULAR SIGNAL FACE THAT IS NOT LOCATED OVER A HIGHWAY SHALL BE AT LEAST 8 FT (2.4 m) BUT NOT MORE THAN 19 FT (5.8 m) ABOVE THE SIDEWALK OR, IF THERE IS NO SIDEWALK, ABOVE THE PAVEMENT GRADE AT THE CENTER OF THE ROADWAY.
3. THE BOTTOM OF THE SIGNAL HOUSING AND ANY RELATED ATTACHMENTS TO A SIGNAL FACE LOCATED OVER ANY PORTION OF A HIGHWAY SHALL BE ACCORDING TO CURRENT STATE STANDARDS 877001, 877002, 877006, 877011 AND 877012 WITH A MINIMUM OF 16 FT (5.0 m) AND A MAXIMUM OF 18 FT. (5.5 m) FROM THE HIGHEST POINT OF PAVEMENT.
4. THE BOTTOM OF THE TEMPORARY SPAN WIRE MOUNTED SIGNAL HOUSING AND ANY RELATED ATTACHMENTS TO A SIGNAL FACE LOCATED OVER ANY PORTION OF A HIGHWAY SHALL BE ACCORDING TO CURRENT STATE STANDARD 880001 WITH A MINIMUM OF 17 FT (5.18 m) FROM THE HIGHEST POINT OF PAVEMENT.
5. THE TOP OF THE SIGNAL HOUSING OF A SIGNAL FACE LOCATED OVER ANY PORTION OF A HIGHWAY SHALL NOT BE MORE THAN 25.6 FT (7.8 m) ABOVE THE PAVEMENT.

TRAFFIC SIGNAL EQUIPMENT OFFSET

TRAFFIC SIGNAL EQUIPMENT	COMBINATION CONCRETE CURB AND GUTTER (MINIMUM DISTANCE FROM BACK OF CURB TO CENTERLINE OF FOUNDATION)	SHOULDER/NON-CURBED AREA (MINIMUM DISTANCE FROM EDGE OF PAVEMENT TO CENTERLINE OF FOUNDATION)
TRAFFIC SIGNAL MAST ARM POLE	6 FT (1.8m)	SHOULDER WIDTH + 2 FT (0.6m), MINIMUM 10 FT (3.0m)
TRAFFIC SIGNAL POST	4 FT (1.2m)	SHOULDER WIDTH + 2 FT (0.6m), MINIMUM 10 FT (3.0m)
PEDESTRIAN SIGNAL POST	4 FT (1.2m)	SHOULDER WIDTH + 2 FT (0.6m), MINIMUM 10 FT (3.0m)
PEDESTRIAN PUSHBUTTON POST	4 FT (1.2m)	SHOULDER WIDTH + 2 FT (0.6m), MINIMUM 10 FT (3.0m)
TEMPORARY WOOD POLE	6 FT (1.8m)	SHOULDER WIDTH + 2 FT (0.6m), MINIMUM 10 FT (3.0m)
CONTROLLER CABINET	6 FT (1.8m) MINIMUM DISTANCE SEE NOTE 2	SHOULDER WIDTH + 6 FT (1.8m), MINIMUM 16 FT (4.9m) SEE NOTE 3.
SERVICE INSTALLATION, GROUND MOUNT	6 FT (1.8m) MINIMUM DISTANCE SEE NOTE 2	SHOULDER WIDTH + 6 FT (1.8m), MINIMUM 16 FT (4.9m) SEE NOTE 3.

NOTES:

1. CONTACT THE "AREA TRAFFIC SIGNAL MAINTENANCE AND OPERATIONS ENGINEER" FOR ASSISTANCE IN LOCATING THE TRAFFIC SIGNAL EQUIPMENT WHEN THERE ARE CONFLICTS WITH DITCHES OR THE MINIMUM OFFSET DISTANCES CANNOT BE MET.
2. MINIMUM DISTANCE FROM THE BACK OF CURB TO THE ROADWAY SIDE OF THE FOUNDATION.
3. MINIMUM DISTANCE FROM THE EDGE OF PAVEMENT TO THE ROADWAY SIDE OF THE FOUNDATION.
4. ANY CHANGES TO THE OFFSETS OF THE FOUNDATIONS, FROM THE MINIMUM DISTANCES LISTED IN THE "TRAFFIC SIGNAL EQUIPMENT OFFSET" CHART AND THE TRAFFIC SIGNAL INSTALLATION PLAN, COULD EFFECT THE PLACEMENT OF THE SIGNAL HEADS, PEDESTRIAN SIGNAL HEADS AND THE PEDESTRIAN PUSHBUTTONS. THE SIGNAL HEAD PLACEMENT ON THE MAST ARMS SHALL REMAIN AS PER THE TRAFFIC SIGNAL INSTALLATION PLAN AND THE "TRAFFIC SIGNAL MAST ARM AND SIGNAL POST" DETAIL ABOVE. THE PROPOSED MAST ARM LENGTHS MAY NEED TO BE REVISED TO MEET THE ABOVE REQUIREMENTS. THE PEDESTRIAN SIGNAL HEADS AND PEDESTRIAN PUSHBUTTONS MUST MEET THE REQUIREMENTS UNDER THE DETAILS ON THIS SHEET.

MODEL: Default; FILE: \\p01ulc048\BID\NTEC\Illinois\gov\p\WIDOT\Documents\DOT Office\BID\trk41_1\Projects\DKS\58223-2\CAD\BIB\CAD\p\sheet\ts05.dgn

USER NAME = footemj	DESIGNED -	REVISED -
PLOT SCALE = 50.0000' / in.	DRAWN -	REVISED -
PLOT DATE = 3/4/2019	CHECKED -	REVISED -
	DATE - 1/9/2026	REVISED -

**STATE OF ILLINOIS
DEPARTMENT OF TRANSPORTATION**

**DISTRICT ONE
STANDARD TRAFFIC SIGNAL DESIGN DETAILS**

SCALE: NONE SHEET 3 OF 7 SHEETS STA. TO STA.

F.A.P RTE.	SECTION	COUNTY	TOTAL SHEETS	SHEET NO.
336A	2025-2127-R,C,TS,SW	McHENRY	553	465
TS-05		CONTRACT NO. 80C85		
ILLINOIS FED. AID PROJECT				

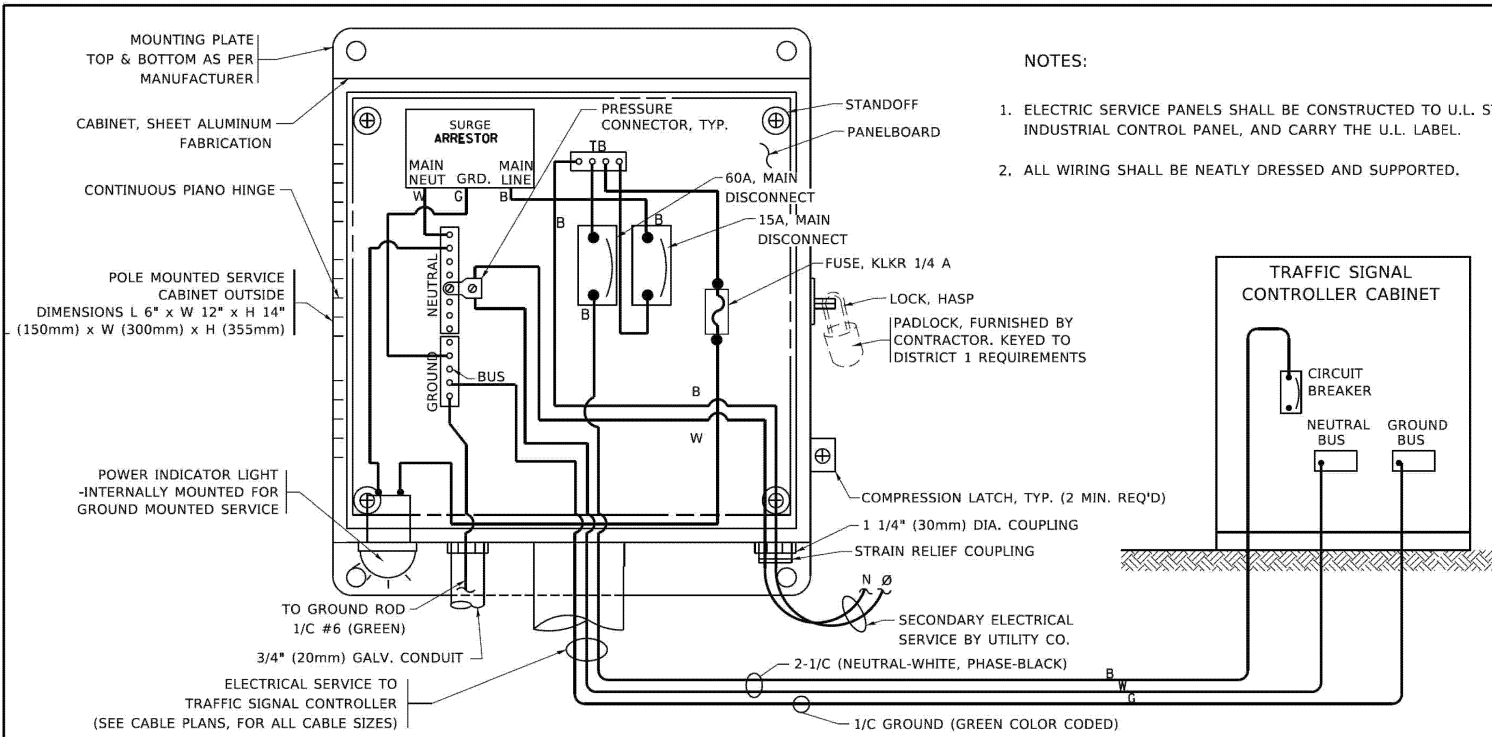

ELECTRICAL SERVICE – PANEL DIAGRAM (TYPICAL FOR POLE AND GROUND MOUNTED SERVICE)
SERVICE INSTALLATION POLE MOUNT (SHOWN)
 (NOT TO SCALE)

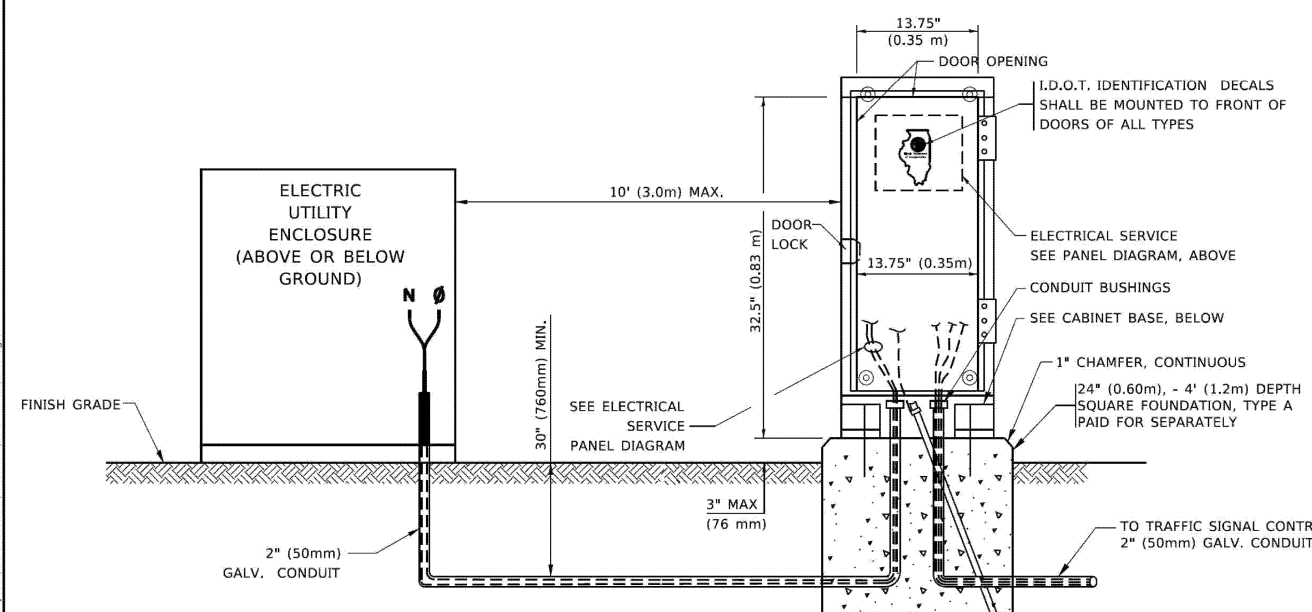

SERVICE INSTALLATION GROUND MOUNT
 (NOT TO SCALE)

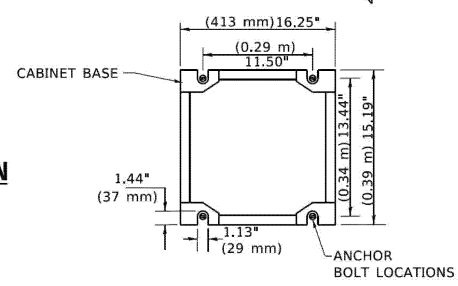

CABINET – BASE BOLT PATTERN
 (NOT TO SCALE)

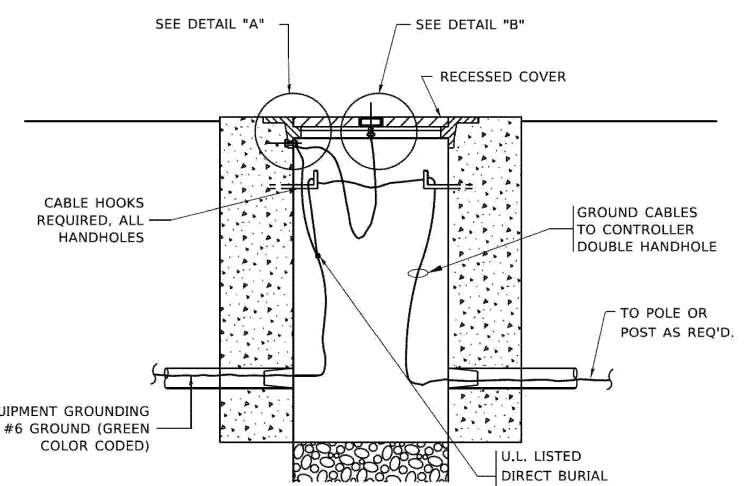
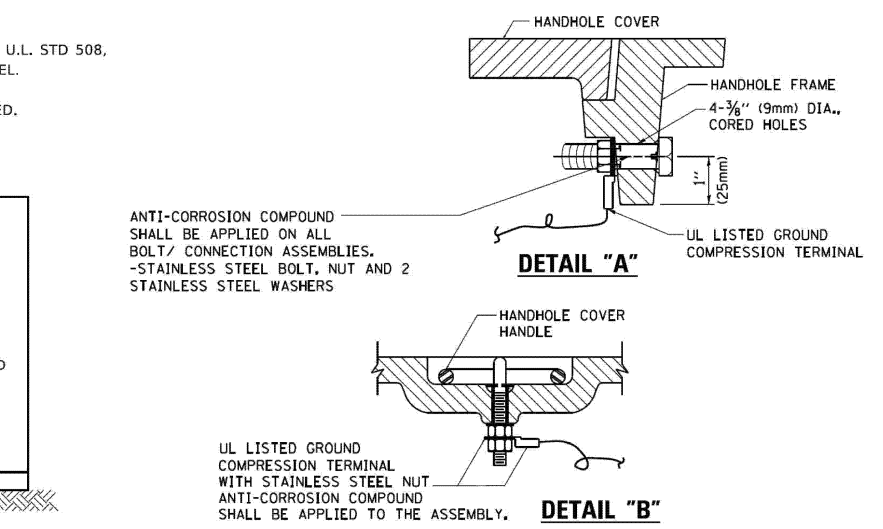

HANDHOLE COVER & FRAME – GROUNDING DETAIL
 (NOT TO SCALE)

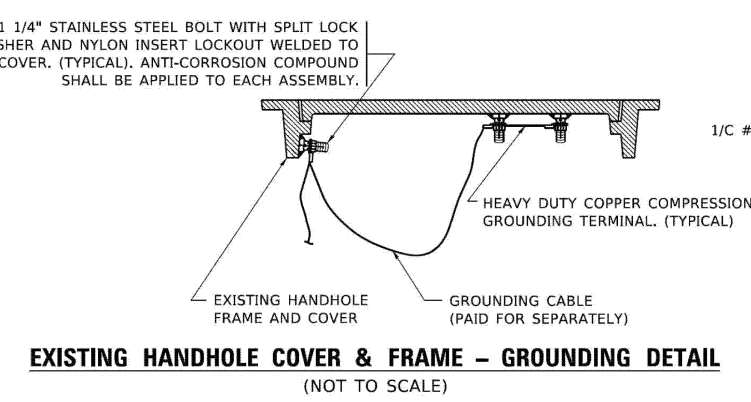

EXISTING HANDHOLE COVER & FRAME – GROUNDING DETAIL
 (NOT TO SCALE)

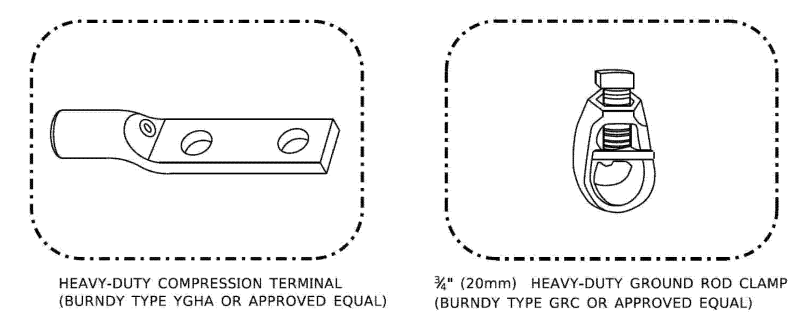

- NOTES:**
- ALL CLAMPS SHALL BE BRONZE OR COPPER, UL APPROVED.
 - GROUND CABLE SHALL BE LOOPED OVER HOOKS IN THE HANDHOLES
 - 6.5' (2.0m) SLACK SHALL BE PROVIDED IN SINGLE HANDHOLES
 - 13' (4.0m) OF SLACK SHALL BE PROVIDED IN DOUBLE HANDHOLES.
 - 5' (1.4m) OF SLACK SHALL BE PROVIDED BETWEEN FRAME AND COVER.

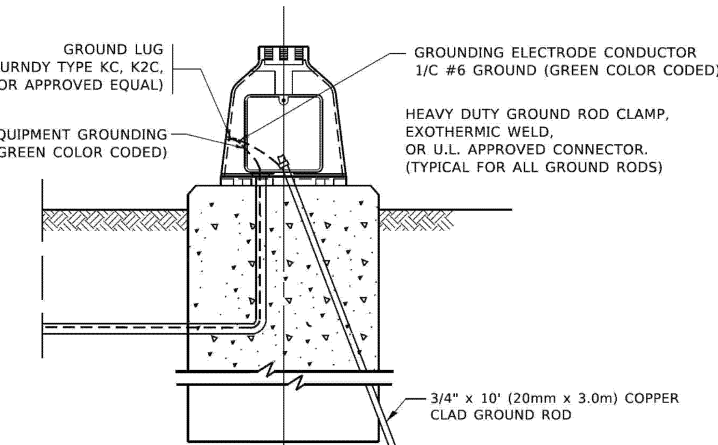

MAST ARM POLE /POST-GROUNDING DETAIL
 (NOT TO SCALE)

MODEL: Default
 FILE: \\miller\cib\BID\NTEC\Illinois\gov\PIV\DOT\Documents\DOT - Offices\District 1\Projects\District 1\2022-23\CADD\BID\CADD\sheet\ts05.dgn

USER NAME = footemj	DESIGNED -	REVISED -
PLOT SCALE = 50.0000' / in.	DRAWN -	REVISED -
PLOT DATE = 3/4/2019	CHECKED -	REVISED -
	DATE = 1/9/2026	REVISED -

STATE OF ILLINOIS
DEPARTMENT OF TRANSPORTATION

DISTRICT ONE			
STANDARD TRAFFIC SIGNAL DESIGN DETAILS			
SCALE: NONE	SHEET 4	OF 7 SHEETS	STA. TO STA.

F.A.P RTE.	SECTION	COUNTY	TOTAL SHEETS	SHEET NO.
336A	2025-2127-R,C,TS,SW	McHENRY	553	466
TS-05		CONTRACT NO.	80C85	
		ILLINOIS	FED. AID PROJECT	

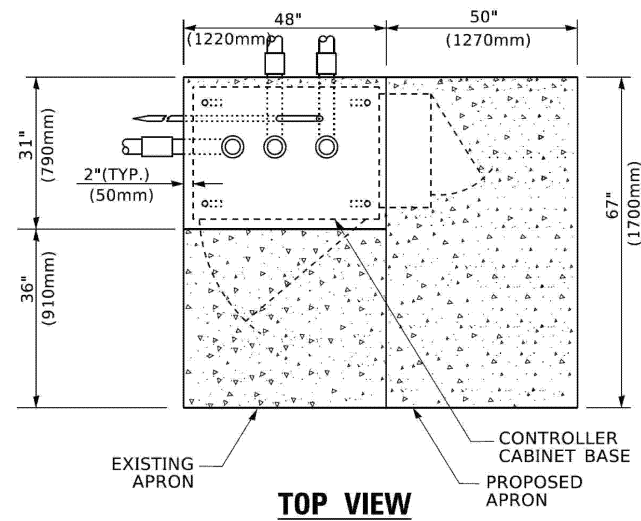

TOP VIEW

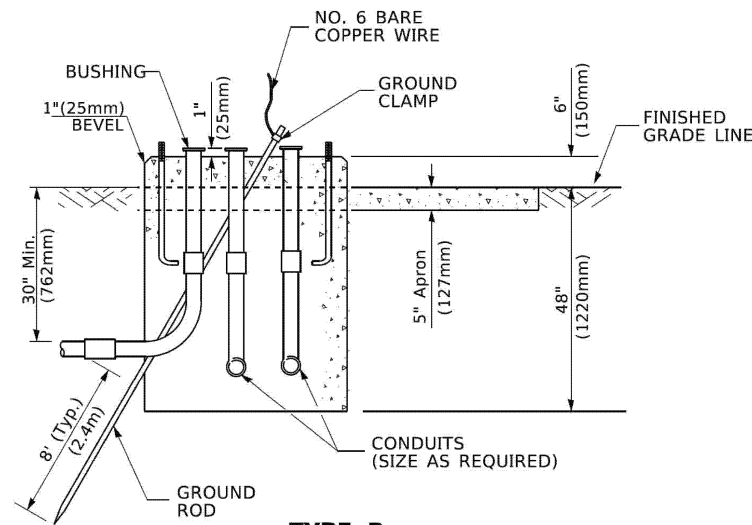

**TYPE D
FOR GROUND MOUNTED
CONTROLLER CABINET
AND UPS BATTERY CABINET**

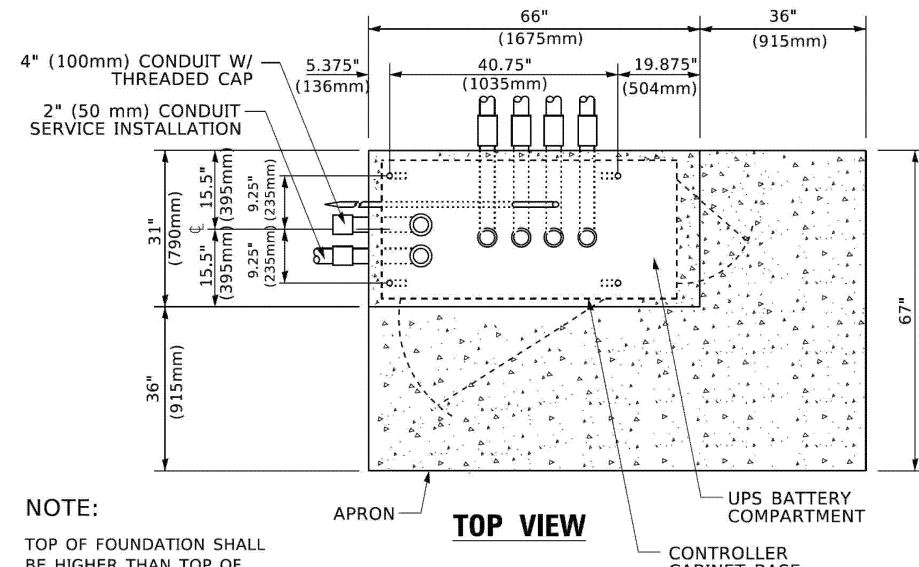

NOTE:

TOP OF FOUNDATION SHALL BE HIGHER THAN TOP OF DOUBLE HANDHOLE

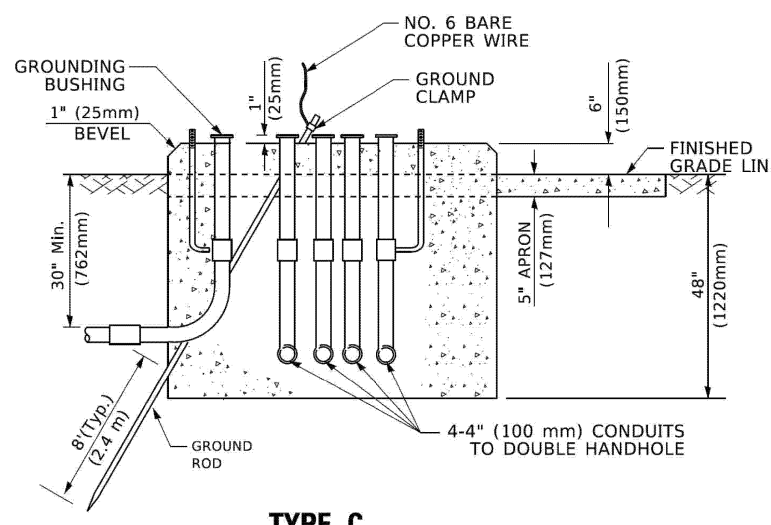

**TYPE C
FOR GROUND MOUNTED
SUPER P (TYPE IV) AND SUPER R (TYPE V)
CONTROLLER CABINETS**

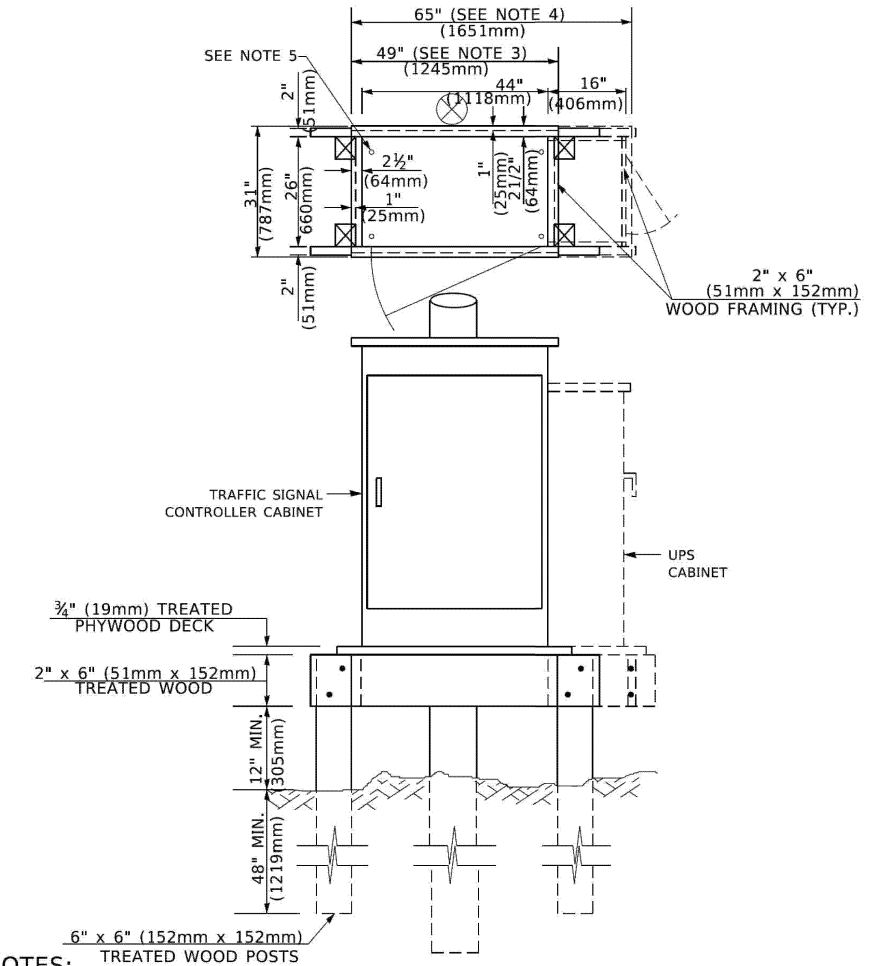

NOTES:

1. BASED ON CONTROLLER CABINET TYPE IV WITH BASE DIMENSIONS OF 26" x 44" (660mm x 1118mm). ADJUST PLATFORM SIZE TO FIT CABINET BASE DIMENSIONS BEING SUPPLIED.
2. BASED ON UNINTERRUPTIBLE POWER SUPPLY CABINET WITH BASE DIMENSIONS OF 16" x 25" (406mm x 635mm). ADJUST PLATFORM SIZE TO FIT CABINET BASE DIMENSIONS BEING SUPPLIED.
3. PLATFORM SIZE FOR CONTROLLER CABINET TYPE IV.
4. PLATFORM SIZE FOR CONTROLLER CABINET TYPE IV AND UNINTERRUPTIBLE POWER SUPPLY CABINET.
5. DRILLED HOLES THROUGH THE PLATFORM BASE TO MATCH THE CONTROLLER CABINET BOLT TEMPLATE. FASTEN THE CONTROLLER CABINET TO THE PLATFORM WITH CARRIAGE BOLTS, WASHERS AND NUTS.
6. FASTEN ALL SUPPORT WOOD FRAMING TO THE WOOD POSTS WITH 2 LAG SCREWS FOR EACH CONNECTION..

**TEMPORARY SIGNAL CONTROLLER
WOOD SUPPORT PLATFORM**

CABLE SLACK LENGTH	FEET	METER
HANDHOLE	6.5	2.0
DOUBLE HANDHOLE	13.0	4.0
SIGNAL POST	2.0	0.6
MAST ARM	2.0	0.6
CONTROLLER CABINET	1.5	0.5
FIBER OPTIC AT CABINET	13.0	4.0
ELECTRIC SERVICE AT (CABINET OR SERVICE LOCATION)	1.5	0.5
GROUND CABLE (SIGNAL POST, MAST ARM, CABINET)	1.5	0.5
GROUND CABLE (BETWEEN FRAME AND COVER)	5.0	1.6

CABLE SLACK

VERTICAL CABLE LENGTH	FEET	METER
MAST ARM POLE (MAST ARM MOUNTED SIGNAL HEAD) (L = MAST ARM LENGTH - DISTANCE TO SIGNAL HEAD FROM END OF ARM)	20.0+L	6.0+L
BRACKET MOUNTED (MAST ARM POLE OR SIGNAL POLE)	13.0	4.0
PEDESTRIAN PUSH BUTTON	6.0	2.0
SERVICE INSTALLATION POLE MOUNT TO SERVICE DROP	13.5	4.1
SERVICE INSTALLATION POLE MOUNT TO GROUND	13.5	4.1
SERVICE INSTALLATION GROUND MOUNT	6.0	2.0
FOUNDATION (SIGNAL POST, MAST ARM POLE, CONTROLLER CABINET, SERVICE-GROUND MOUNT)	3.0	1.0

VERTICAL CABLE LENGTH

FOUNDATION	DEPTH
TYPE A - Signal Post	4'-0" (1.2m)
TYPE C - CONTROLLER W/ UPS	4'-0" (1.2m)
TYPE D - CONTROLLER	4'-0" (1.2m)
SERVICE INSTALLATION, GROUND MOUNT, TYPE A - SQUARE	4'-0" (1.2m)

DEPTH OF FOUNDATION

MAST ARM LENGTH	① Foundation Depth	Foundation Diameter	Spiral Diameter	Quantity of Rebars	Size of Rebars
Less than 30' (9.1 m)	10'-0" (3.0 m)	30" (750mm)	24" (600mm)	8	6(19)
Greater than or equal to 30' (9.1 m) and less than 40' (12.2 m)	13'-6" (4.1 m)	30" (750mm)	24" (600mm)	8	6(19)
Greater than or equal to 40' (12.2 m) and less than 50' (15.2 m)	11'-0" (3.4 m)	36" (900mm)	30" (750mm)	12	7(22)
Greater than or equal to 50' (15.2 m) and up to 55' (16.8 m)	13'-0" (4.0 m)	36" (900mm)	30" (750mm)	12	7(22)
Greater than or equal to 55' (16.8 m) and less than 65' (19.8 m)	15'-0" (4.6 m)	36" (900mm)	30" (750mm)	12	7(22)
Greater than or equal to 65' (19.8 m) and up to 75' (22.9 m)	21'-0" (6.4 m)	42" (1060mm)	36" (900mm)	16	8(25)
Greater than or equal to 75' (22.9 m)	25'-0" (7.6 m)	42" (1060mm)	36" (900mm)	16	8(25)

NOTES:

1. These foundation depths are for sites which have cohesive soils (clayey silt, sandy clay, etc.) along the length of the shaft, with an average unconfined compressive strength (qu) > 1.0 tsf (100 kpa). This strength shall be verified by boring data prior to construction or with testing by the Engineer during foundation drilling. The Bureau of Bridges & Structures should be contacted for a revised design if other conditions are encountered.
2. Combination mast arm assemblies under 55 feet (16.8 m) shall use 36" (900 mm) diameter foundations.
3. Combination mast arm assemblies under 56 feet (16.8 m) through 75 feet (22.9 m) shall use 42" (1060 mm) diameter foundations.
4. For mast arm assemblies with dual arms refer to state standard 878001..

DEPTH OF MAST ARM FOUNDATIONS, TYPE E

MODEL: Default; FILE: \\nwrte-pw\ul\B4E\BID\INTEC\Illinois.gov\WIDOT\Documents\DOT Office\BID\rfkt_1\Projects\DKS\8223-24\CADD\BID\CAD\sheet\ts05.dgn

USER NAME = footemj	DESIGNED -	REVISED -
	DRAWN -	REVISED -
PLOT SCALE = 50.0000' / in.	CHECKED -	REVISED -
PLOT DATE = 3/4/2019	DATE - 1/9/2026	REVISED -

**STATE OF ILLINOIS
DEPARTMENT OF TRANSPORTATION**

**DISTRICT ONE
STANDARD TRAFFIC SIGNAL DESIGN DETAILS**

SCALE: NONE SHEET 5 OF 7 SHEETS STA. TO STA.

F.A.P RTE.	SECTION	COUNTY	TOTAL SHEETS	SHEET NO.
336A	2025-2127-R,C,TS,SW	McHENRY	553	467
TS-05			CONTRACT NO. 80C85	
ILLINOIS FED. AID PROJECT				

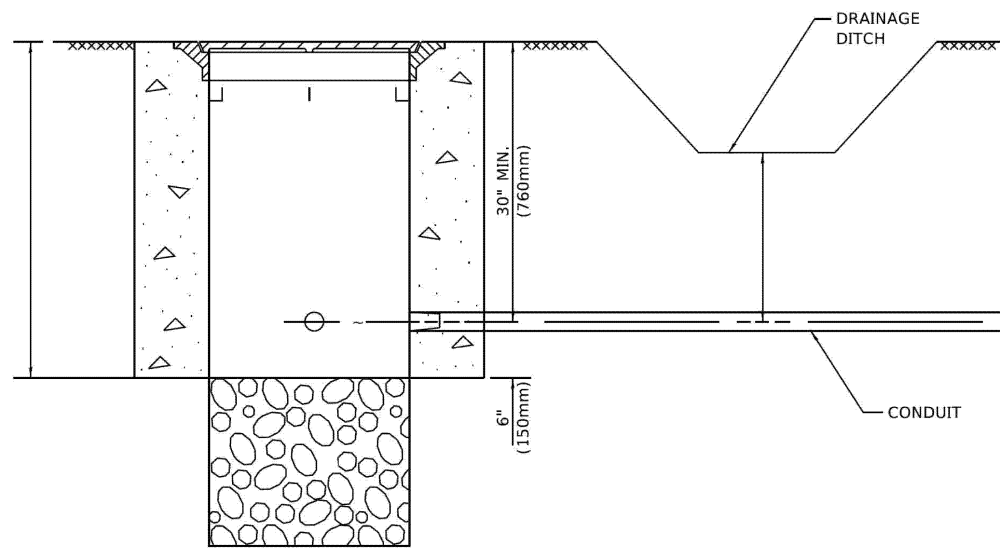

NOTES:

1. CONDUIT DEPTH SHALL BE A MINIMUM OF 30" (760mm) BELOW THE BOTTOM OF THE DRAINAGE DITCH OR ANY SLOPING GROUND
2. THE MINIMUM CONDUIT DEPTH APPLIES TO ALL CONDUIT PLACED UNDER ROADWAY PAVEMENT, MULTI-USE PATHS, SIDEWALKS AND SOIL SURFACES.
3. THE MINIMUM CONDUIT DEPTH APPLIES TO ALL HANDHOLES, HEAVY DUTY HANDHOLES AND DOUBLE HANDHOLES.

HANDHOLE WITH MINIMUM CONDUIT DEPTH
(NOT TO SCALE)

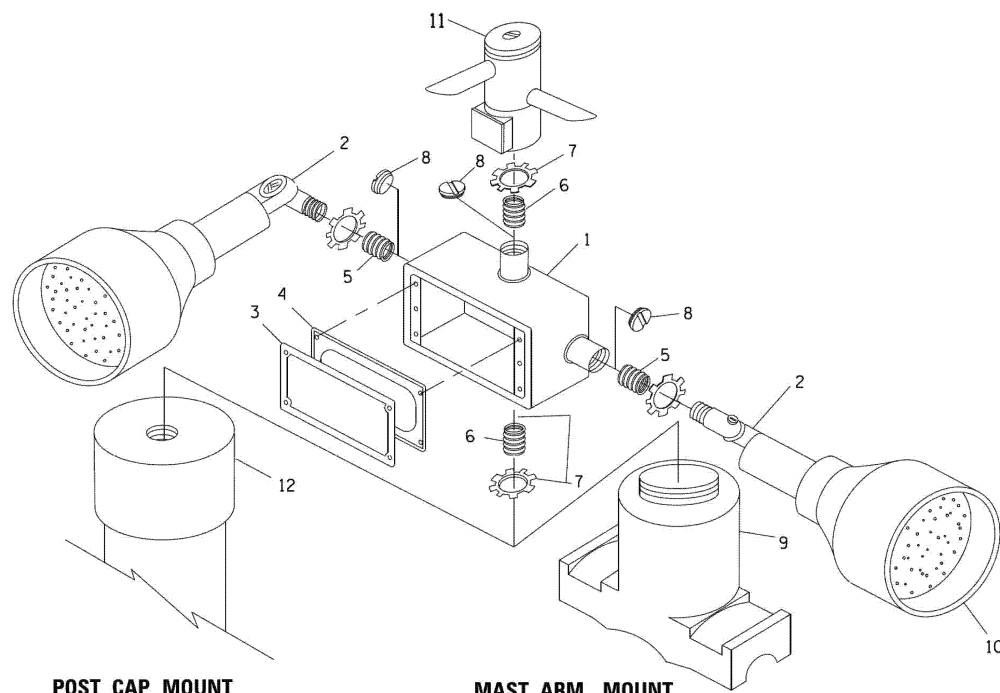

POST CAP MOUNT

MAST ARM MOUNT

EMERGENCY VEHICLE DETECTOR WITH CONFIRMATION BEACON MOUNTING DETAIL

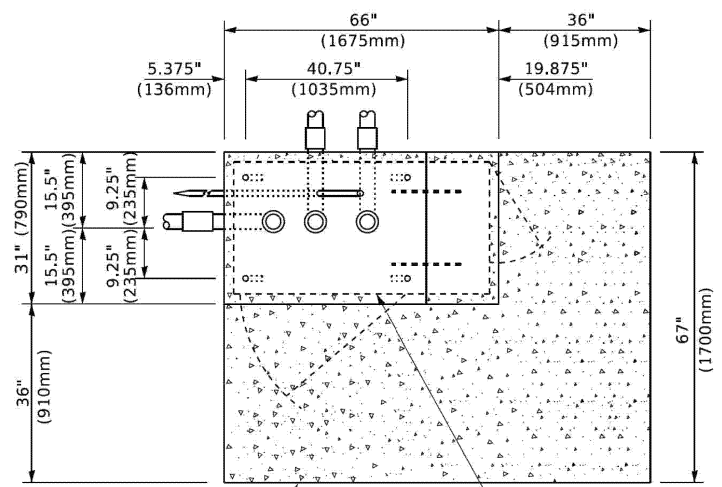

TOP VIEW
(NOT TO SCALE)

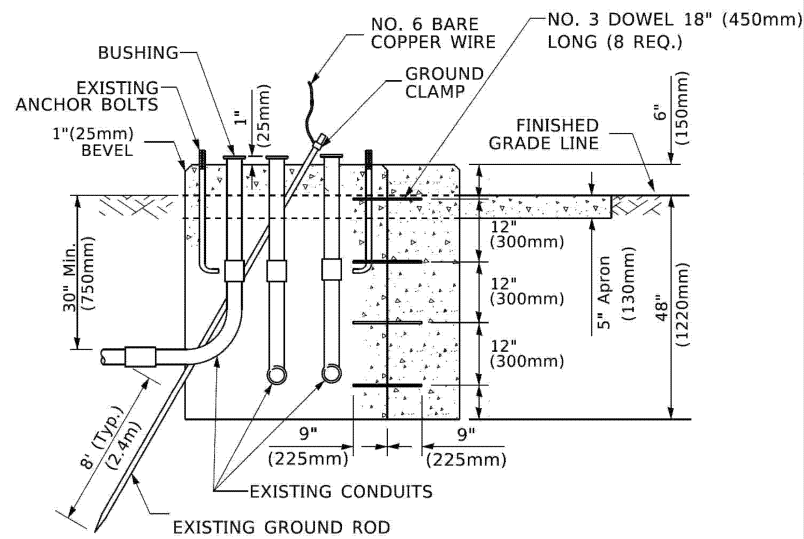

MODIFY EXISTING TYPE "D" FOUNDATION TO TYPE "C" FOUNDATION
(NOT TO SCALE)

ITEM NO.	IDENTIFICATION
1	OUTLET BOX- GALV. 21 CU.IN. (0.000344 CU-M)
2	LAMP HOLDER AND COVER
3	OUTLET BOX COVER
4	RUBBER COVER GASKET
5	REDUCING BUSHING
6	3/4" (19 mm) CLOSE NIPPLE
7	3/4" (19 mm) LOCKNUT
8	3/4" (19 mm) HOLE PLUG
9	SADDLE BRACKET - GALV.
10	6 WATT PAR 38 LED FLOOD LAMP
11	DETECTOR UNIT
12	POST CAP [18 FT. (5.4 m) POST MIN.]

NOTES:

1. ALL ELECTRICAL ITEMS, EXCEPT ITEMS #2 AND #11 SHALL BE ALUMINUM OR GALVANIZED
2. ITEM #1- OZ/GEDNEY FSX-1-50 OR EQUIVALENT
ITEM #2- MULBERRY CON-O-SHADE LAMP SHIELD OR EQUIVALENT
ITEM #9- "BAND-IT" SADDLE BRACKET OR EQUIVALENT
3. WHEN POST MOUNTING IS SPECIFIED, ITEM #9 SHALL NOT BE REQUIRED. THE DETECTION UNIT SHALL BE MOUNTED DIRECTLY ON TOP OF THE CAP BY DRILLING AND TAPPING A 3/4" (19 mm) HOLE WITH PIPE THREADS. THE POST CAP SHALL EITHER BE SCREWED TO THE TOP OF THE POST OR A MINIMUM OF 3 TIGHTENING SCREWS SHALL BE REQUIRED ON EACH CAP.

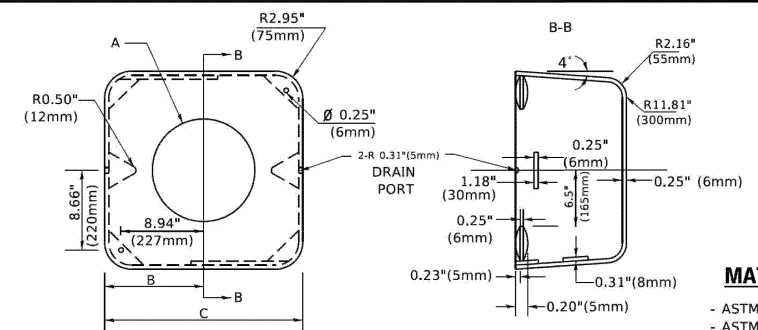

MATERIAL
- ASTM A36 STEEL
- ASTM A-123 HOT DIPPED GALVANIZED

	A	B	C	HEIGHT	WEIGHT
VARIABLES	VARIES	9.5"(241mm)	19"(483mm)	7" (178mm) - 12" (300mm)	53 lbs (24kg)
VARIABLES	VARIES	10.75"(273mm)	21.5"(546mm)	7" (178mm) - 12" (300mm)	68 lbs (31 kg)
VARIABLES	VARIES	13.0"(330mm)	26"(660mm)	7" (178mm) - 12" (300mm)	81 lbs (37 kg)
VARIABLES	VARIES	18.5"(470mm)	37"(940mm)	7" (178mm) - 12" (300mm)	126 lbs (57 kg)

SHROUD

NOTES:

1. DIMENSION "A" IS EQUAL TO THE DIAMETER OF THE MAST ARM POLE AT THE TOP OF THE SHROUD. THE SHROUD SHALL BE TIGHT TO THE MAST ARM POLE.
2. THE SUPPLIER SHALL VERIFY THE ABOVE DIMENSIONS BASED ON MAST ARM REQUIREMENTS.
3. THE HEIGHT OF THE SHROUD SHALL COVER THE ANCHOR BOLTS, NUTS AND MAST ARM POLE BASE.

NOTE:

SUPPORT EXISTING CABINET AND CONTROL EQUIPMENT ABOVE FOUNDATION TO KEEP TRAFFIC SIGNAL FUNCTIONING WHILE FOUNDATION MODIFICATION WORK IS PROCEEDING.

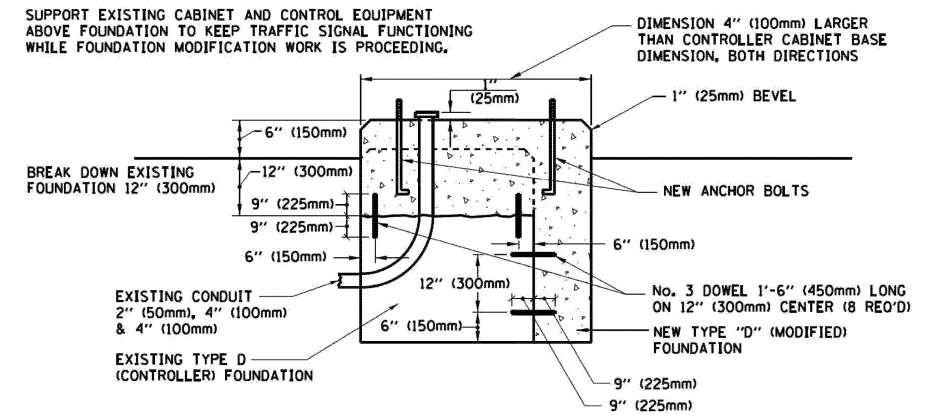

MODIFY EXISTING TYPE "D" FOUNDATION

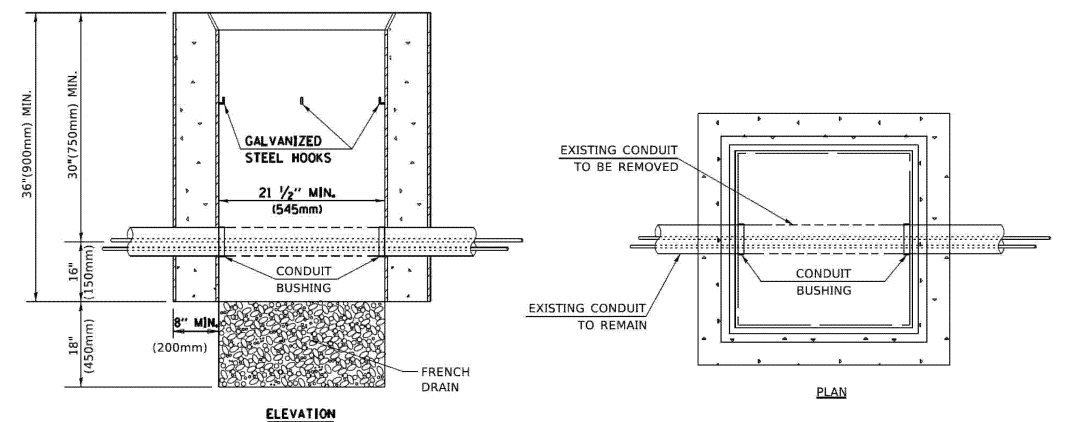

NOTES:

1. HANDHOLE CONSTRUCTED PER STATE STANDARD 814001.
2. REMOVAL OF THE EXISTING CONDUIT FROM THE HANDHOLE AND THE INSTALLATION OF THE CONDUIT BUSHINGS SHALL BE INCLUDED WITH THE COST OF THE HANDHOLE.

HANDHOLE TO INTERCEPT EXISTING CONDUIT

MODEL Default: FILE Name: P:\ILLINOIS\BID\INTEC\Illinois.gov\PROJECTS\Documents\DOT\Office\Drawings\Projects\2022-23\CAD\Drawings\CAD\Drawings\2025.dgn

USER NAME = footemj	DESIGNED -	REVISED -
PLOT SCALE = 50.0000' / in.	DRAWN -	REVISED -
PLOT DATE = 3/4/2019	CHECKED -	REVISED -
	DATE = 1/9/2026	REVISED -

STATE OF ILLINOIS
DEPARTMENT OF TRANSPORTATION

DISTRICT ONE
STANDARD TRAFFIC SIGNAL DESIGN DETAILS

SCALE: NONE SHEET 6 OF 7 SHEETS STA. TO STA.

F.A.P. RTE.	SECTION	COUNTY	TOTAL SHEETS	SHEET NO.
336A	2025-2127-R,C,TS,SW	McHENRY	553	468
TS-05			CONTRACT NO. 80C85	
ILLINOIS / FED. AID PROJECT				

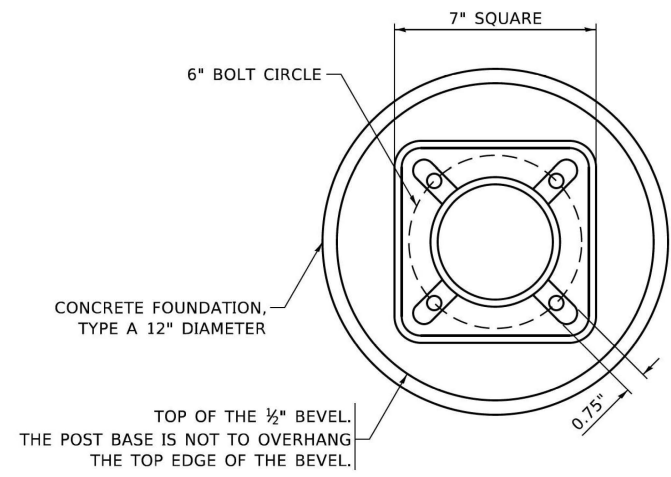

BOLT PATTERN

NOTE:
 1. IF THE PEDESTRIAN SIGNAL POST FOUNDATION IS INSTALLED WITHIN OR BEHIND A BARRIER CURB, THE TOP OF THE FOUNDATION SHALL BE INSTALLED FLUSH WITH THE TOP OF THE BARRIER CURB.

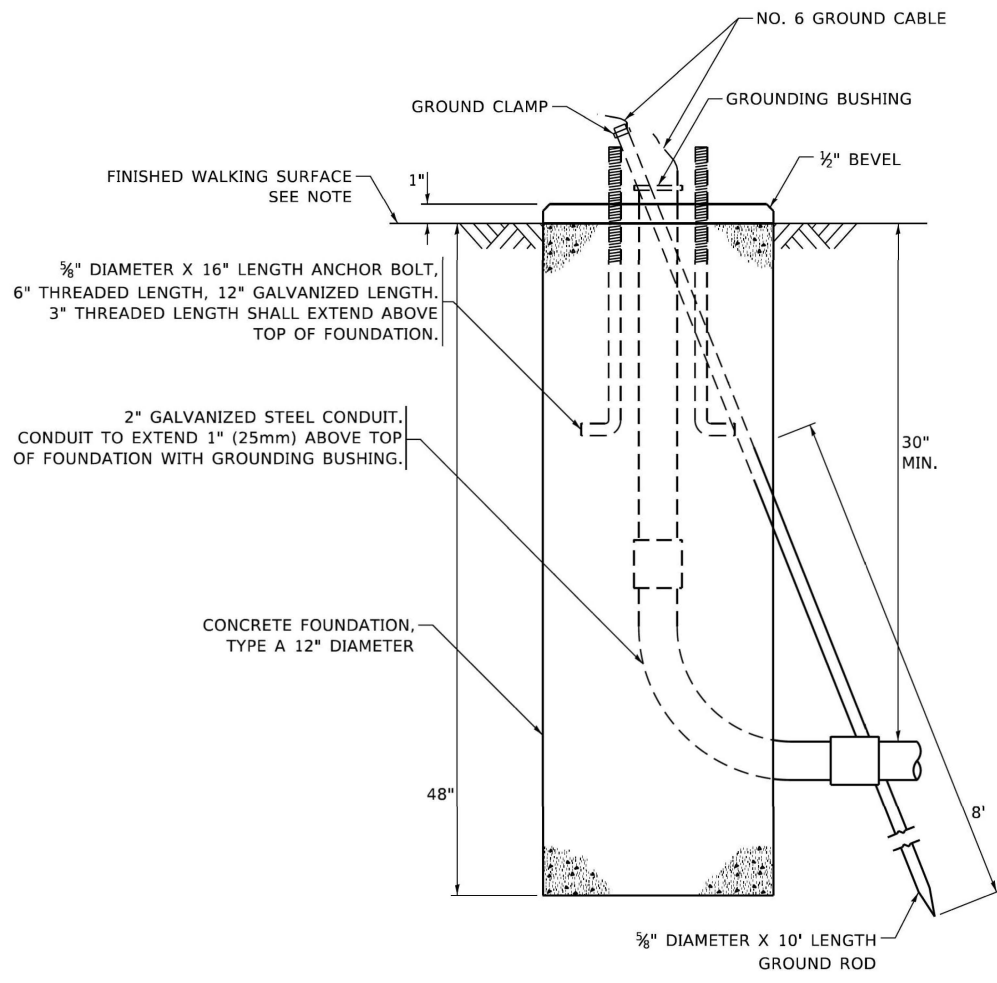

CONCRETE FOUNDATION, TYPE A 12-INCH DIAMETER

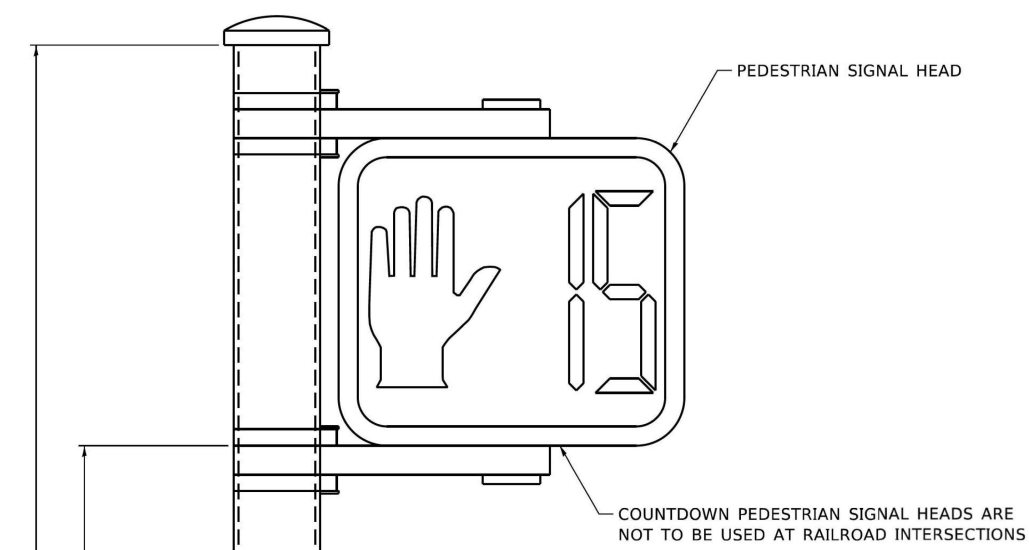

PEDESTRIAN SIGNAL POST, 10 FT.

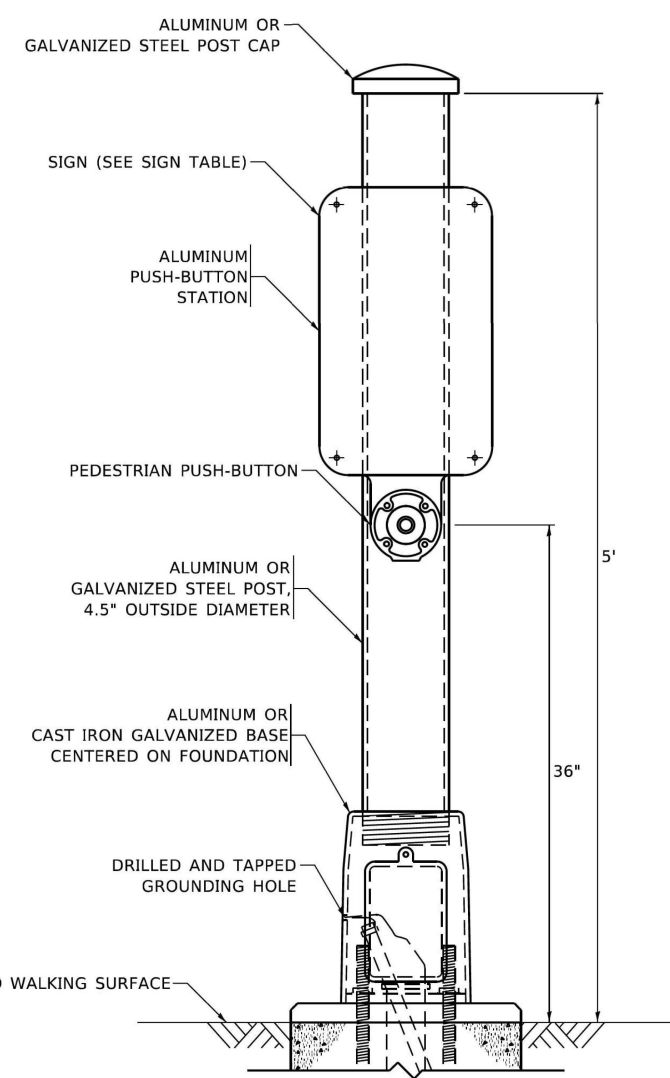

PEDESTRIAN SIGNAL POST, 5 FT.

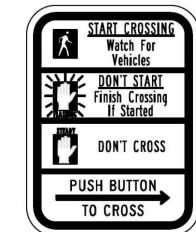

R10-3b

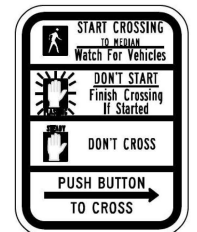

R10-3d

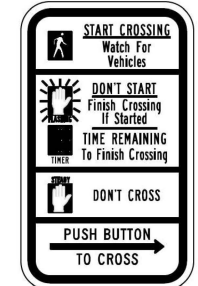

R10-3e

SIGN TABLE

SIGN	DIMENSIONS
R10-3b (RAILROAD ONLY)	9" X 12"
R10-3d (RAILROAD ONLY)	9" X 12"
R10-3e	9" X 12"

NOTES:
 1. THE SIGN PANELS SHALL BE TYPE AP SHEETING.
 2. THE ARROW ON SIGNS FOR PUSH-BUTTONS SERVING TWO DIRECTIONS ON THE SAME PHASE SHALL BE BI-DIRECTIONAL.
 3. THE SIGN FOR DUAL-CALL PUSH-BUTTONS SHALL HAVE NO ARROW.

MODEL: Default
 FILE NAME: p:\pub\harcam\del.illinois.gov\PIWDOT\Documents\DOT_Offices\District 1\Projects\151272-21\CA\DD\ha\CA\sh\sheet1105.dgn

USER NAME = gaglianob	DESIGNED - IP	REVISED - 10-15-2020
PLOT SCALE = 100.0000' / in.	DRAWN - IP	REVISED -
PLOT DATE = 11/23/2020	CHECKED - LP	REVISED -
	DATE - 11/23/2020	REVISED -

**STATE OF ILLINOIS
 DEPARTMENT OF TRANSPORTATION**

DISTRICT ONE	
STANDARD TRAFFIC SIGNAL DESIGN DETAILS	
SCALE: NONE	SHEET 7 OF 7 SHEETS STA. TO STA.

F.A.P RTE.	SECTION	COUNTY	TOTAL SHEETS	SHEET NO.
336A	2025-2127-R,C,TS,SW	McHENRY	553	469
TS-05		CONTRACT NO.	80C85	
ILLINOIS FED. AID PROJECT				

LOOPS NEXT TO SHOULDERS

PROVIDE A PAVEMENT REPLACEMENT NOTE WHICH SHOULD EQUAL 3' (900 mm) X WIDTH OF PAVED SHOULDER.

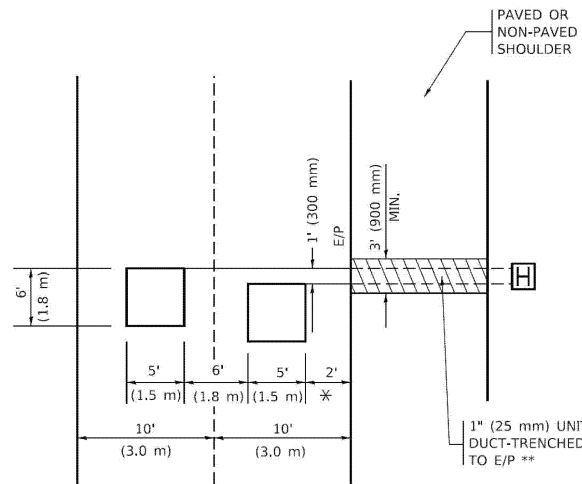

* = (600 mm)

** UNIT DUCT IS TO BE SHOWN ON PLAN SHEETS BUT SHALL NOT BE INCLUDED IN THE PAY ITEMS.

LEFT TURN LANES WITH MEDIANS
VOLUME DENSITY ("FAR OUT" DETECTION)
ON SAME APPROACH
(PROTECTED / PERMITTED LEFT TURN PHASING)

HANDHOLE LOCATION MAY VARY DEPENDING ON GEOMETRICS AND DESIGN OF TRAFFIC SIGNALS. HEAVY-DUTY HANDHOLES TO BE USED WHEN THE MEDIAN IS MOUNTABLE. REFER TO STANDARD 814001 TO ENSURE THAT HANDHOLE FITS IN MEDIAN.

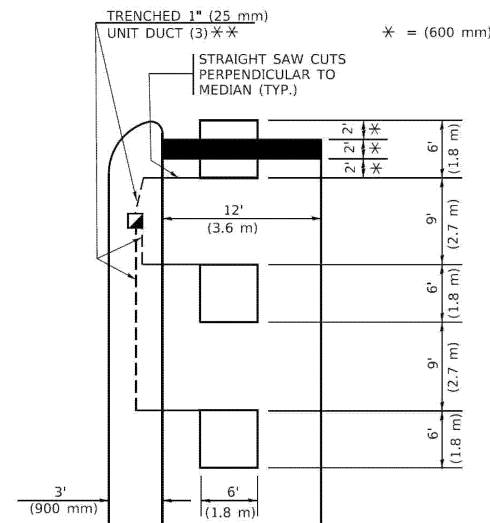

* = (600 mm)

** UNIT DUCT IS TO BE SHOWN ON PLAN SHEETS BUT SHALL NOT BE INCLUDED IN THE PAY ITEMS.

NOTE: DUAL LEFT TURNS NOT SHOWN REFER TO PLAN SHEET FOR DETECTOR LOOP REPLACEMENT

LEFT TURN LANES WITHOUT MEDIANS
VOLUME DENSITY ("FAR OUT" DETECTION)
ON SAME APPROACH
(PROTECTED / PERMITTED LEFT TURN PHASING)

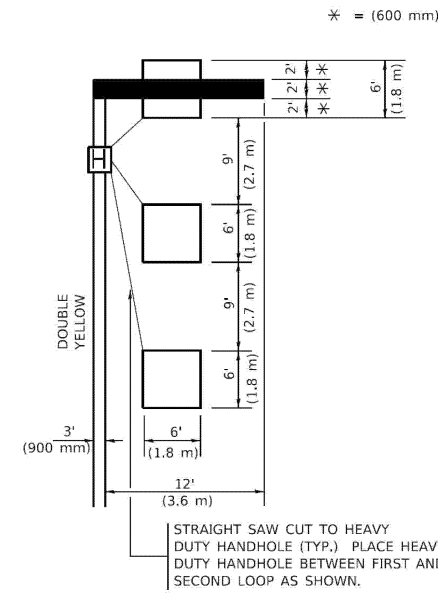

* = (600 mm)

NOTE: DUAL LEFT TURNS NOT SHOWN REFER TO PLAN SHEET FOR DETECTOR LOOP REPLACEMENT

NOTES:

VEHICLES LOOP DETECTORS

- * ALL LEAD IN CABLE SHALL BE TWO CONDUCTOR NO. 14 TWISTED, SHIELDED.
- * EACH DETECTOR LOOP SHALL HAVE ITS OWN SAW CUT FROM THE LOOP TO THE EDGE OF PAVEMENT OR TO A HANDHOLE IN THE PAVEMENT.
- * EACH DETECTOR LOOP SHALL HAVE ITS OWN ONE INCH (25 mm) UNIT DUCT BETWEEN THE EDGE OF PAVEMENT AND THE FIRST HANDHOLE OR JUNCTION BOX. EACH UNIT DUCT RUN SHALL BE SHOWN ON THE PLANS BY THE DESIGNER, BUT SHALL NOT BE PAID FOR SEPARATELY. THIS ITEM IS INCIDENTAL TO THE PAY ITEM FOR DETECTOR LOOPS.
- * ONE DIMENSION OF ALL DETECTOR LOOPS SHALL BE SIX FEET (1.8 m)
- * EACH LANE OF NON-LOCKING, PRESENCE DETECTION AND EACH LANE OF A DOUBLE LEFT TURN LANE REQUIRES A SEPARATE INDUCTIVE LOOP DETECTOR AND LEAD IN CABLE.
- * WHEN NON-LOCKING, PRESENCE DETECTION IS USED, MORE THAN ONE LOOP PER LANE IS REQUIRED BEHIND THE STOP BAR (i.e. 1-1/2, 1-3/4, 2).
- * WHEN SYSTEM LOOPS ARE REQUIRED ON AN APPROACH OF AN INTERSECTION, THE LOOPS USED FOR VOLUME DENSITY AND INTERSECTION TIMING SHALL ALSO BE USED AS SYSTEM DETECTORS. EACH ONE OF THESE TYPE OF LOOPS REQUIRES A SEPARATE TWO CONDUCTOR NO. 14 TWISTED SHIELDED CABLE AND A SEPARATE INDUCTIVE LOOP DETECTOR WHEN NEW CONTROLLERS ARE UTILIZED. THE DESIGNER SHALL LABEL THESE TYPES OF LOOPS AS "INTERSECTION AND SAMPLING (SYSTEM) DETECTORS" ON THE SIGNAL LAYOUT, THE INTERCONNECT PLAN AND THE SYSTEM CABLE PLAN. WHEN AN EXISTING CONTROLLER IS UTILIZED FOR THIS TYPE OF DETECTION, THE PAY ITEM "INDUCTIVE LOOP DETECTOR WITH SYSTEM OUTPUT" SHOULD BE USED.

PLACEMENT OF DETECTORS

THE FOLLOWING FIGURES REPRESENT THE MOST COMMON DETECTOR LOOP LOCATIONS AND SIZES. ADJUSTMENTS WILL BE NECESSARY FOR SPECIFIC GEOMETRIC CONSIDERATIONS.

LOCATIONS AND DEMENSIONS OF DETECTOR LOOPS ARE REQUIRED ON ALL SIGNAL LAYOUT PLAN SHEETS.

"FAR OUT" DETECTION REFERS TO LOCKING, PRESENCE TYPE DETECTION LOCATED IN THRU LANES, RIGHT TURN LANES, AND RIGHT TURN LANE TAPER AREAS (IF APPLICABLE), USUALLY 250' (75 m) IN ADVANCE OF STOP BARS. "UPTIGHT" DETECTION REFERS TO NON-LOCKING PRESENCE TYPE DETECTION LOCATED IN ALL LANES AND 10'-15' (3.0 m-4.5 m) BEHIND THE CROSSING STREET'S EDGE OF PAVEMENT EXTENDED.

NOTE:

ALL DETAILS AND NOTES SHOWN ARE FROM THE I.D.O.T. DISTRICT 1 TRAFFIC SIGNAL DESIGN GUIDELINES DATED JANUARY 1995

THIS DRAWING HAS BEEN PREPARED TO ASSIST THE RESIDENT ENGINEER FOR ALL ROADWAY RESURFACING OR S.M.A.R.T. PROJECTS WHERE THE DIMENSIONS ARE NOT SHOWN ON THE PLANS AND THE FINAL LOCATIONS FOR CROSSWALKS OR STOP BARS ARE NOT DETERMINED.

ARTERIAL-VOLUME DENSITY ("FAR OUT" DETECTION)
CROSS STREET-NON VOLUME DENSITY ("FAR OUT" DETECTION)

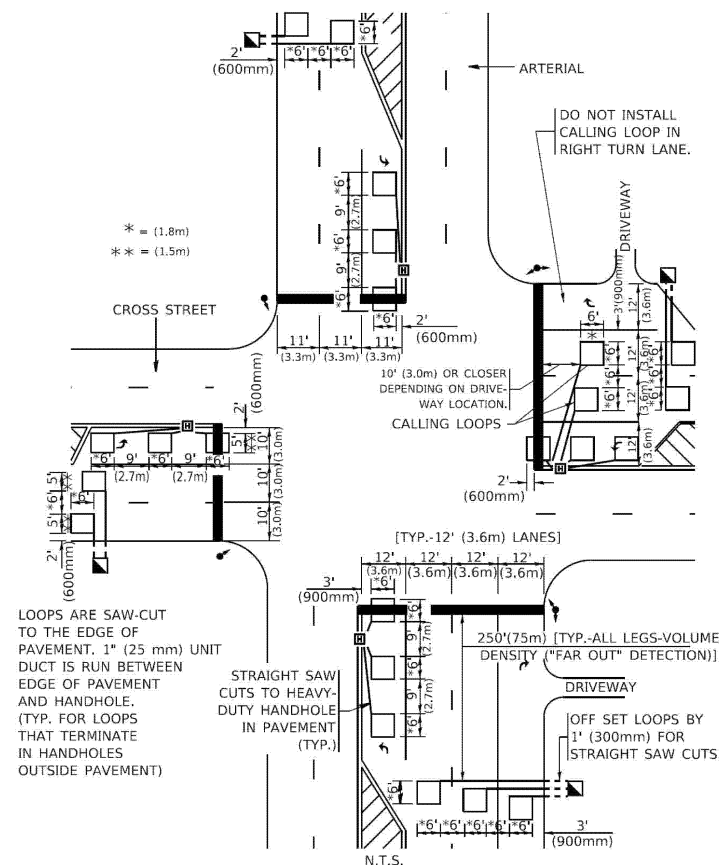

DETAIL 1
N.T.S.

ARTERIAL-VOLUME DENSITY ("FAR OUT" DETECTION)
CROSS STREET-NON VOLUME DENSITY ("UPTIGHT" PRESENCE DETECTION)

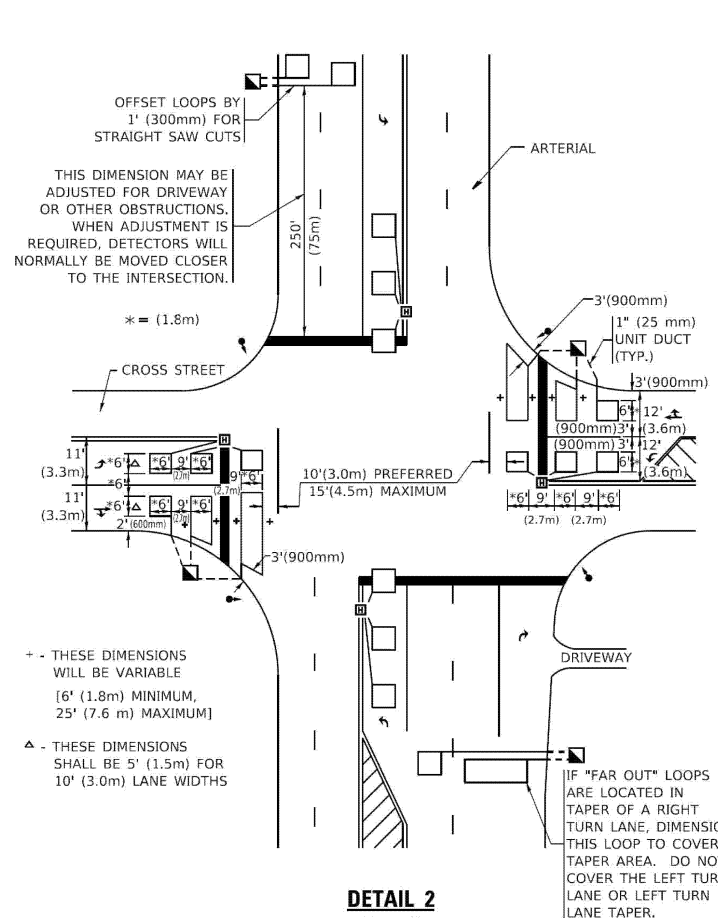

DETAIL 2
N.T.S.

MODEL: Default
 FILE: \\hpc1104\B4E\BID\INTEG\Illinois.gov\PIVDOT\Documents\DOT Office\District1\Projects\DUK\5223-24\CADD\BID\CAD\Sheet\ts07.dgn

USER NAME = footemj	DESIGNED -	REVISED -
PLOT SCALE = 50.0000' / in.	DRAWN -	REVISED -
PLOT DATE = 3/4/2019	CHECKED - R.K.F.	REVISED -
	DATE - 1/9/2026	REVISED -

DESIGNED -	REVISED -
DRAWN -	REVISED -
CHECKED - R.K.F.	REVISED -
DATE - 1/9/2026	REVISED -

STATE OF ILLINOIS
DEPARTMENT OF TRANSPORTATION

DISTRICT 1 - DETECTOR LOOP INSTALLATION
DETAILS FOR ROADWAY RESURFACING

SCALE: NONE SHEET 1 OF 1 SHEETS STA. TO STA.

F.A.P. RTE.	SECTION	COUNTY	TOTAL SHEETS	SHEET NO.
336A	2025-2127-R,C,TS,SW	McHENRY	553	470
TS-07			CONTRACT NO. 80C85	
ILLINOIS / FED. AID PROJECT				

DATE	
BY	
SURVEYED	
PLOTTED	
TEMPLATE	
NOTE BOOK	
AREAS CHECKED	
NO.	

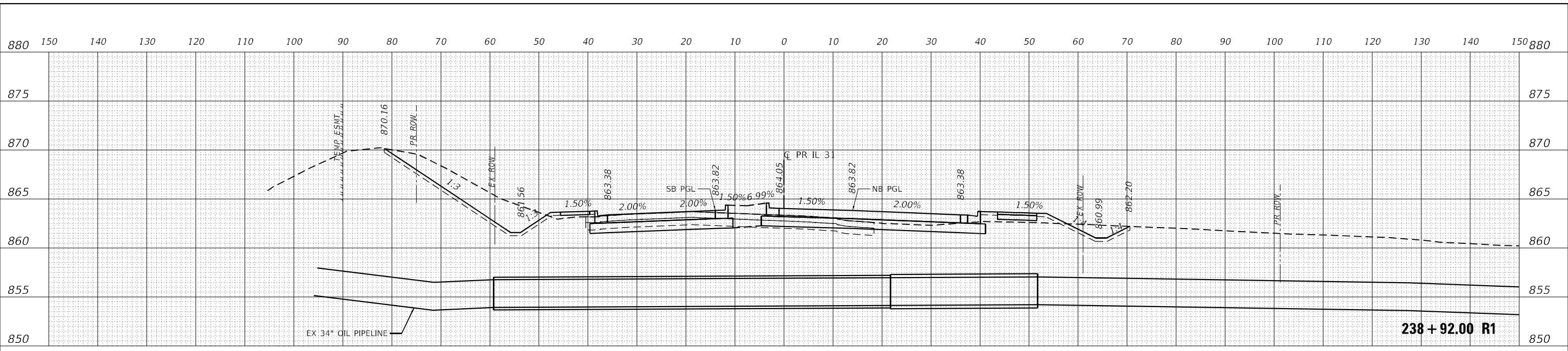

DATE	
BY	
SURVEYED	
PLOTTED	
TEMPLATE	
NOTE BOOK	
AREAS CHECKED	
NO.	

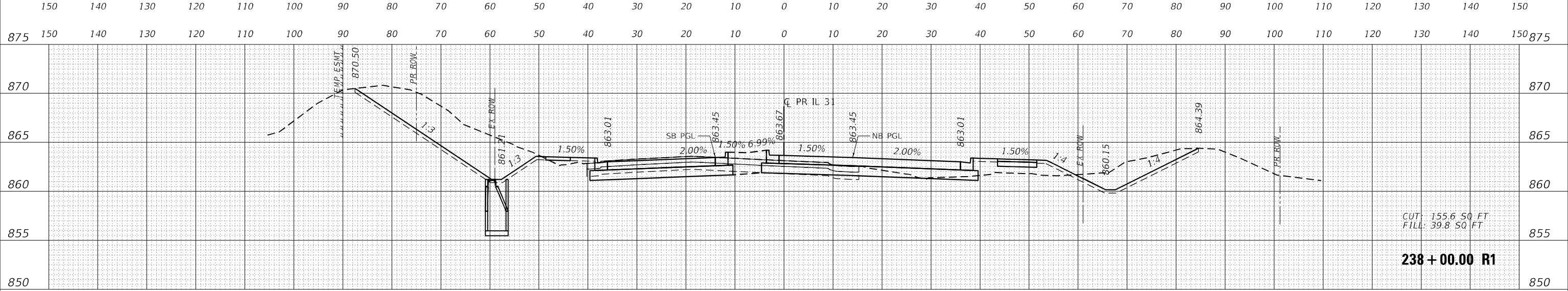

DATE	
BY	
SURVEYED	
PLOTTED	
TEMPLATE	
NOTE BOOK	
AREAS CHECKED	
NO.	

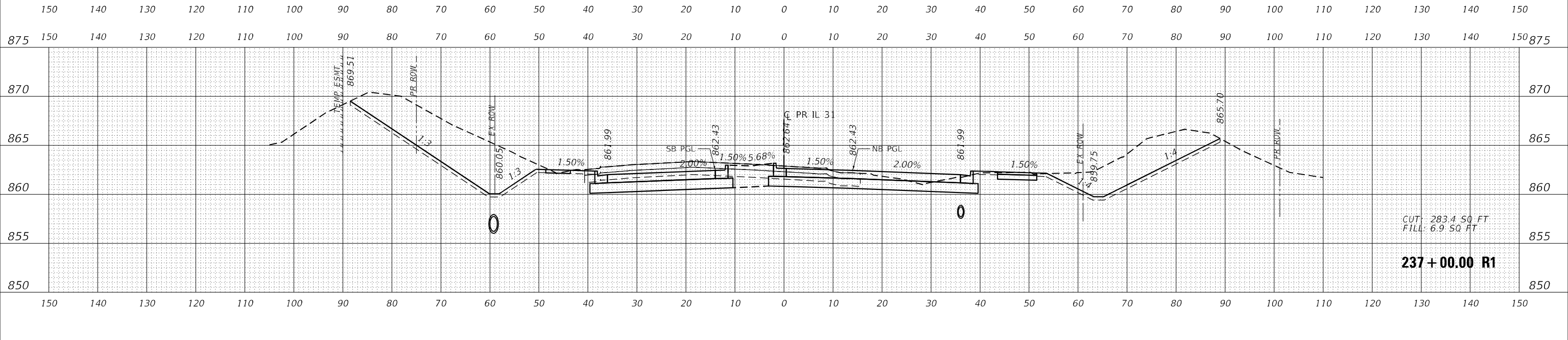

MODEL: P:\131_SOUTH
FILE NAME: j:\patric\paw\job\131_south\131_south.dwg



USER NAME =	BW001
DESIGNED -	EJB
DRAWN -	EJB
PLotted SCALE =	20.0000' / in.
CHECKED -	KE
DATE -	09/30/2025

REVISED -	
REVISED -	
REVISED -	
REVISED -	

**STATE OF ILLINOIS
DEPARTMENT OF TRANSPORTATION**

**CROSS SECTIONS
ILLINOIS ROUTE 31**

SCALE: 1" = 10' SHEET OF 78 SHEETS STA. 237+00.00 R1 TO STA. 238+00.00 R1

F.A.P RIE.	SECTION	COUNTY	TOTAL SHEETS	SHEET NO.
336A	2025-2127-R,C,TS,SW	McHENRY	553	471
			CONTRACT NO. 80C85	
			ILLINOIS FED. AID PROJECT	

DATE	
BY	
FINAL SURVEY	SURVEYED
NOTE BOOK	PLOTTED
NO.	TEMPLATE
	AREAS CHECKED

DATE	
BY	
ORIGINAL SURVEY	SURVEYED
NOTE BOOK	PLOTTED
NO.	TEMPLATE
	AREAS CHECKED

MODEL: P:\131_SOUTH
 FILE NAME: j:\patrick\cecpaw\jeb\p\compa\k\cecpaw\07\Documents\DOT\212717\01917_Design\T23_CADD\SHETS\C15\SH15\131-SOUTH-01.dwg

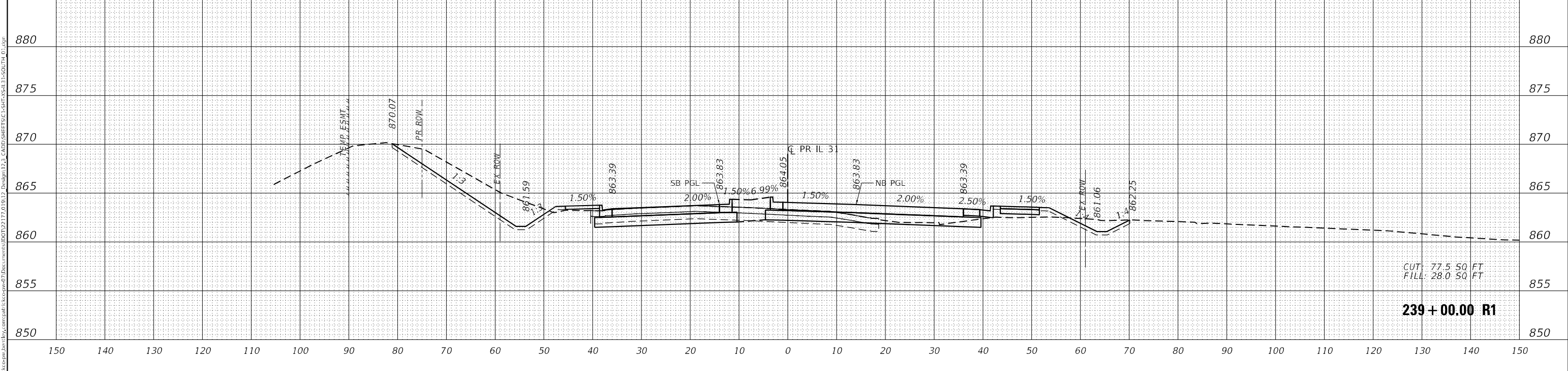
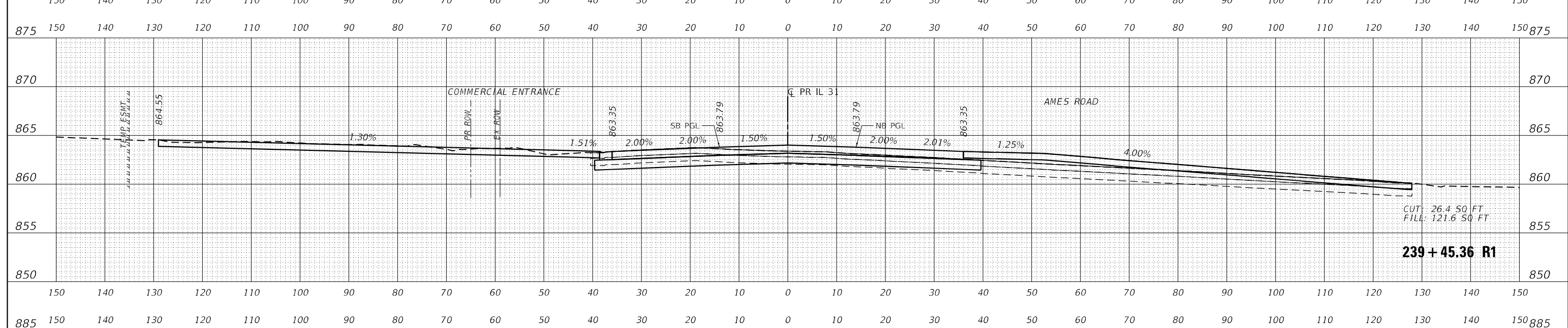
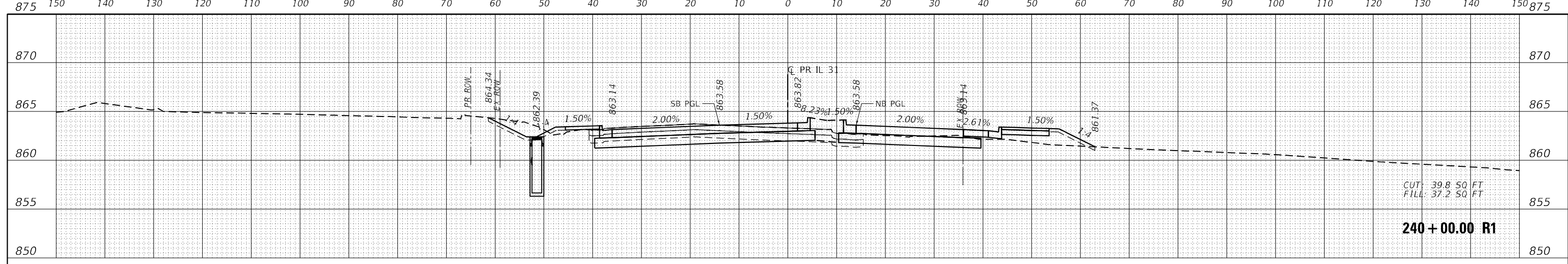

USER NAME =	BW001	DESIGNED -	EJB	REVISED -	
		DRAWN -	EJB	REVISED -	
PLOT SCALE =	20,000.0' / in.	CHECKED -	KE	REVISED -	
PLOT DATE =	1/19/2026	DATE -	09/30/2025	REVISED -	

**STATE OF ILLINOIS
DEPARTMENT OF TRANSPORTATION**

**CROSS SECTIONS
ILLINOIS ROUTE 31**

SCALE: 1" = 10' SHEET OF 78 SHEETS STA. 239+00.00 R1 TO STA. 240+00.00 R1

F.A.P RIE.	SECTION	COUNTY	TOTAL SHEETS	SHEET NO.
336A	2025-2127-R,C,TS,SW	McHENRY	553	472
			CONTRACT NO. 80C85	
		ILLINOIS	FED. AID PROJECT	

FINAL SURVEY NO.	SURVEYED	DATE
NOTE BOOK	PLOTTED	BY
AREAS CHECKED	TEMPLATE	
	AREAS CHECKED	

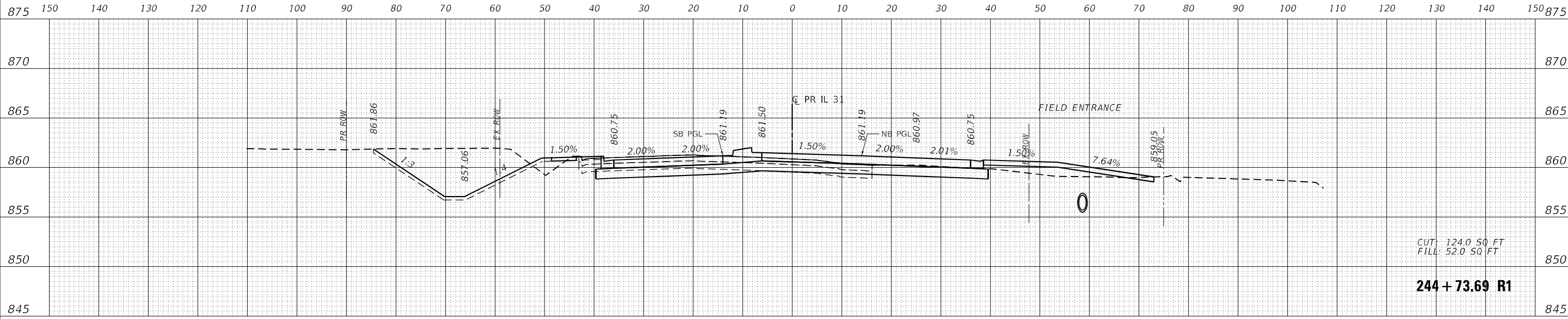

CUT: 124.0 SQ FT
 FILL: 52.0 SQ FT
244 + 73.69 R1

ORIGINAL SURVEY NO.	SURVEYED	DATE
NOTE BOOK	PLOTTED	BY
AREAS CHECKED	TEMPLATE	
	AREAS CHECKED	

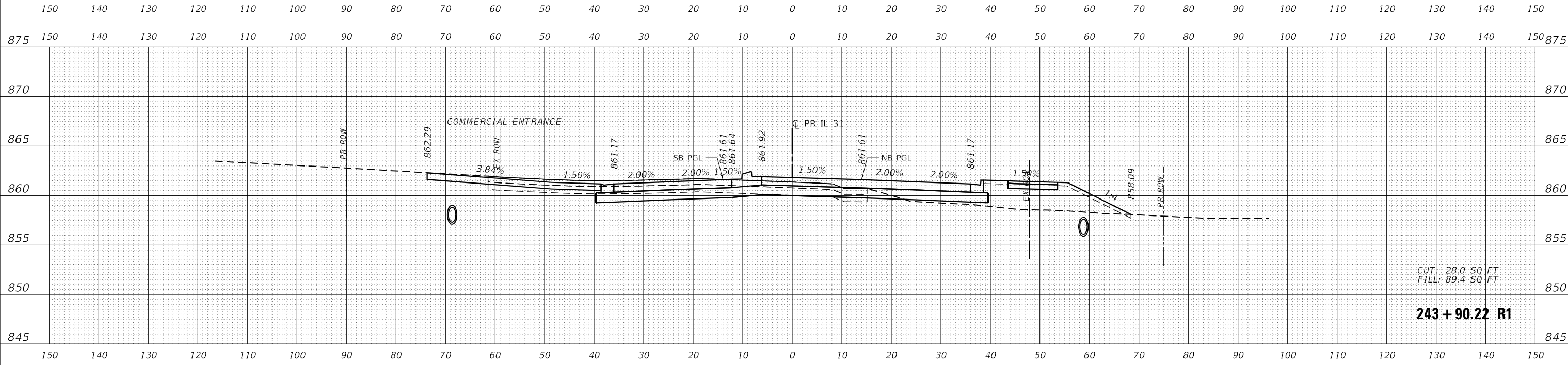

CUT: 28.0 SQ FT
 FILL: 89.4 SQ FT
243 + 90.22 R1

MODEL: P_1131_SOUTH
 FILE NAME: j:\patric\recepaw\abn\lpc\comp\patric\recepaw\Documents\DOT\2217\0117_Design\23_CADD\SHEETS\C-SHT-VS-13-SOUTH.dwg



USER NAME = BW001	DESIGNED - EJB	REVISED -
	DRAWN - EJB	REVISED -
PLOT SCALE = 20.0000' / in.	CHECKED - KE	REVISED -
PLOT DATE = 1/19/2026	DATE - 09/30/2025	REVISED -

**STATE OF ILLINOIS
 DEPARTMENT OF TRANSPORTATION**

**CROSS SECTIONS
 ILLINOIS ROUTE 31**

SCALE: 1" = 10' SHEET OF 78 SHEETS STA. 243+90.22 R1 TO STA. 244+73.69 R1

F.A.P. RITE.	SECTION	COUNTY	TOTAL SHEETS	SHEET NO.
336A	2025-2127-R,C,TS,SW	McHENRY	553	474
			CONTRACT NO. 80C85	
			ILLINOIS FED. AID PROJECT	

DATE	
BY	
SURVEYED	
PLOTTED	
TEMPLATE	
NOTE BOOK	
AREAS CHECKED	
NO.	

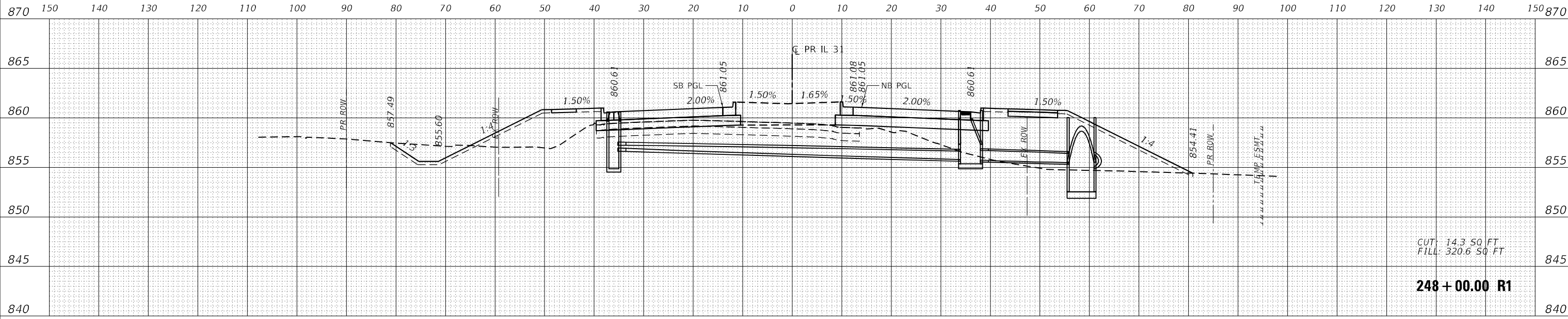

CUT: 14.3 SQ FT
 FILL: 320.6 SQ FT
248 + 00.00 R1

DATE	
BY	
SURVEYED	
PLOTTED	
TEMPLATE	
NOTE BOOK	
AREAS CHECKED	
NO.	

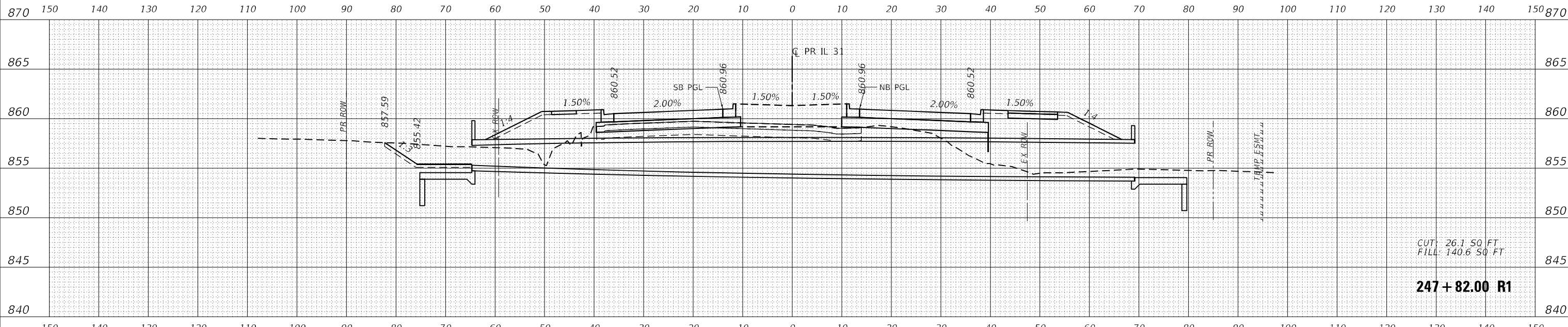

CUT: 26.1 SQ FT
 FILL: 140.6 SQ FT
247 + 82.00 R1

MODEL: P_113_1_SOUTH
 FILE NAME: j:\patric\recepaw\job\p\com\patric\recepaw\Documents\DOT\2172170\1712_Design\173_CADD\SHEETS\C-SHT-FS-113-1-SOUTH.dwg



USER NAME =	BW001
DESIGNED -	EJB
DRAWN -	EJB
PLLOT SCALE =	20.0000' / in.
CHECKED -	KE
DATE -	09/30/2025
REVISD -	
REVISD -	
REVISD -	
REVISD -	

**STATE OF ILLINOIS
 DEPARTMENT OF TRANSPORTATION**

**CROSS SECTIONS
 ILLINOIS ROUTE 31**

SCALE: 1" = 10'
 SHEET OF 78 SHEETS STA. 247+82.00 R1 TO STA. 248+00.00 R1

F.A. P RIE.	SECTION	COUNTY	TOTAL SHEETS	SHEET NO.
336A	2025-2127-R,C,TS,SW	McHENRY	553	476
			CONTRACT NO. 80C85	
			ILLINOIS FED. AID PROJECT	

FINAL SURVEY NO.	SURVEY NO.
PLOTTED	DATE
TEMPLATE	BY
AREAS CHECKED	

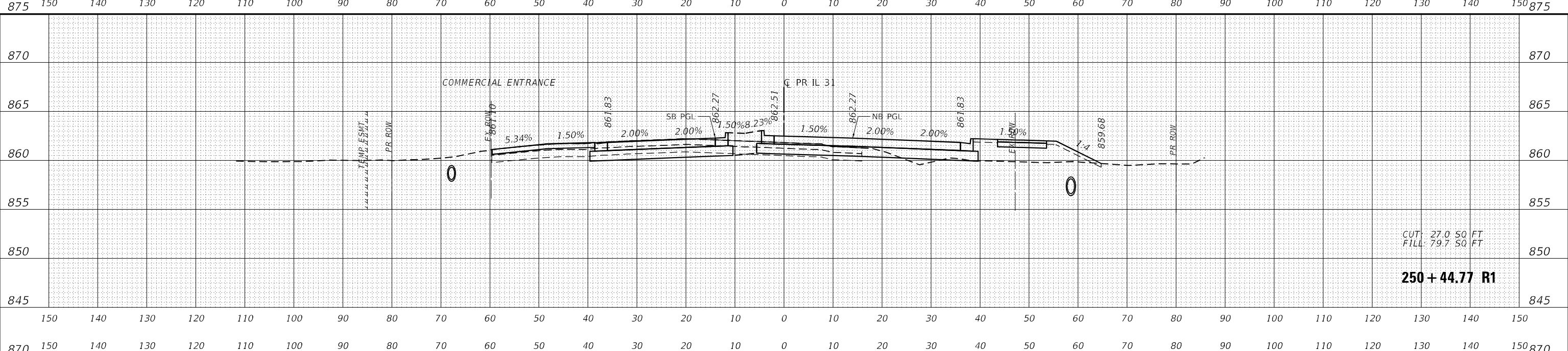

CUT: 27.0 SQ. FT.
 FILL: 79.7 SQ. FT.
250 + 44.77 R1

ORIGINAL SURVEY NO.	SURVEY NO.
PLOTTED	DATE
TEMPLATE	BY
AREAS CHECKED	

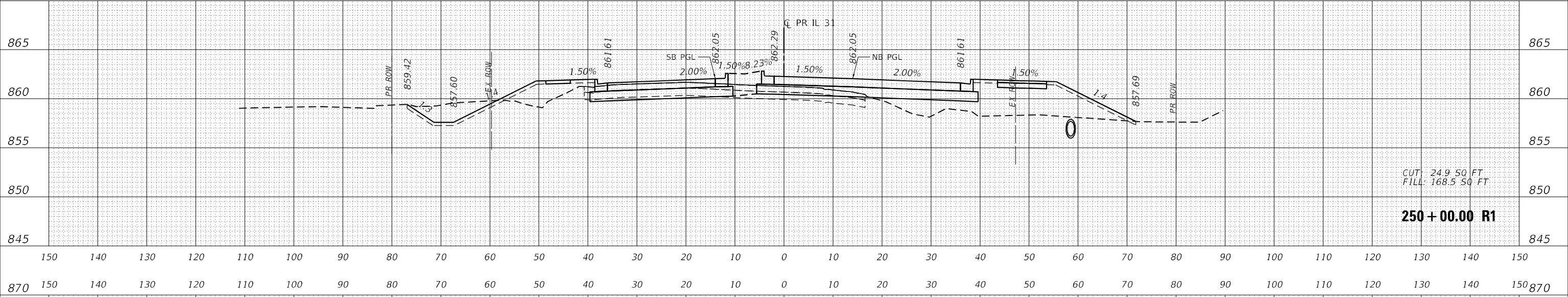

CUT: 24.9 SQ. FT.
 FILL: 168.5 SQ. FT.
250 + 00.00 R1

USER NAME	DESIGNED	REVISED
DRAWN	REVISIONS	
CHECKED	DATE	

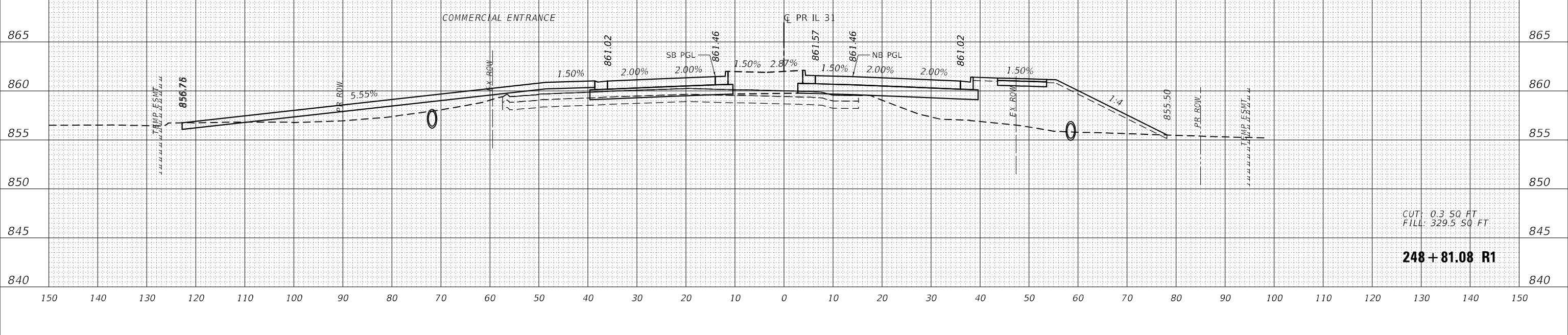

CUT: 0.3 SQ. FT.
 FILL: 329.5 SQ. FT.
248 + 81.08 R1

DATE	
BY	
SURVEYED	
PLOTTED	
TEMPLATE	
NOTE BOOK	
AREAS CHECKED	
NO.	

DATE	
BY	
SURVEYED	
PLOTTED	
TEMPLATE	
NOTE BOOK	
AREAS CHECKED	
NO.	

MODEL: P_1131_SOUTH
 FILE NAME: j:\patrick\ecspaw\abn\p\com\pat\ecspaw\Documents\DOT21217\DOT21217_01\DOT21217_01_13_CADD\SHEETS\C-SHT-FS-1131-SOUTH.dwg

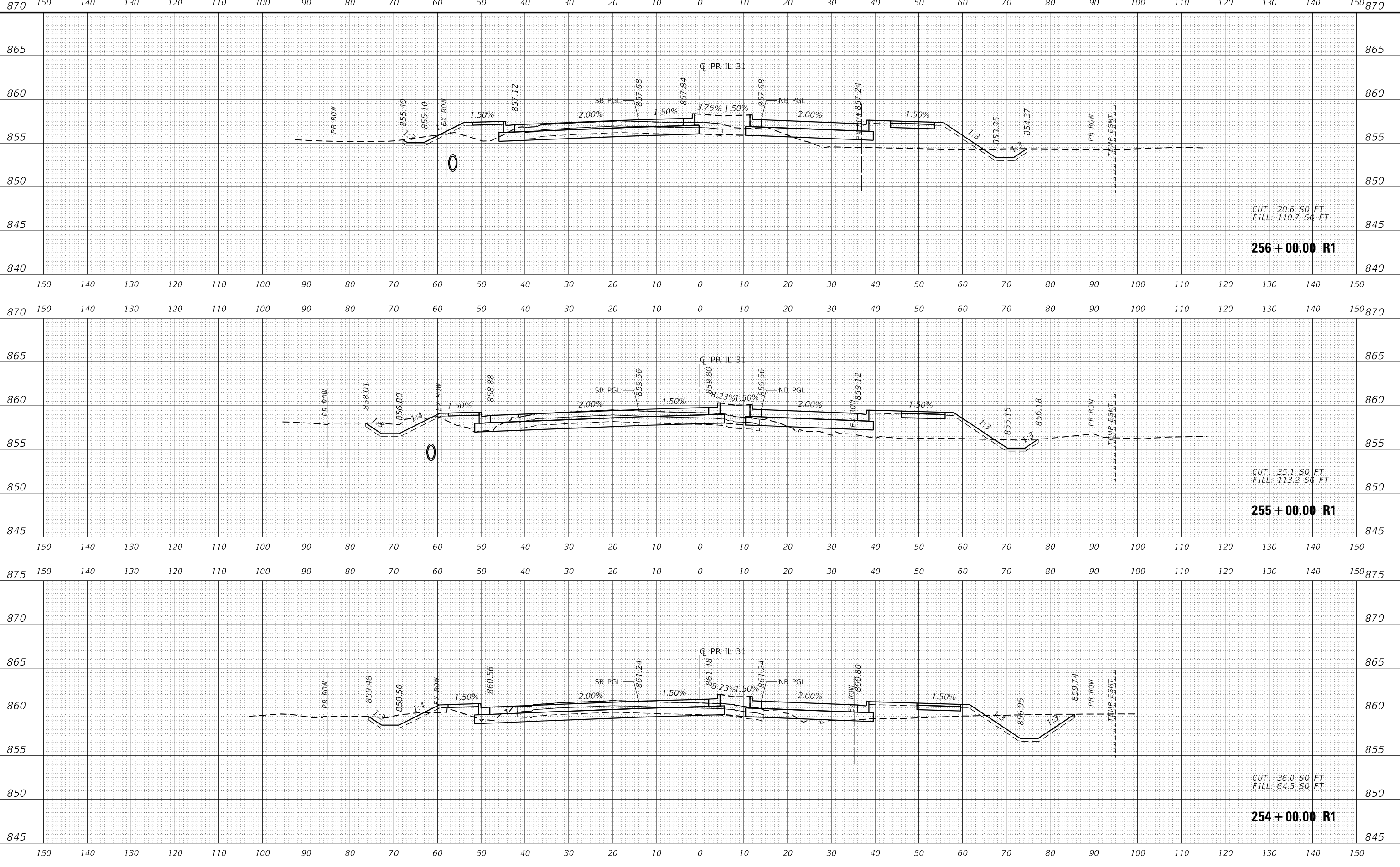

CUT: 20.6 SQ FT
 FILL: 110.7 SQ FT
256 + 00.00 R1

CUT: 35.1 SQ FT
 FILL: 113.2 SQ FT
255 + 00.00 R1

CUT: 36.0 SQ FT
 FILL: 64.5 SQ FT
254 + 00.00 R1

	USER NAME = BW001	DESIGNED - EJB	REVISED -	STATE OF ILLINOIS DEPARTMENT OF TRANSPORTATION	CROSS SECTIONS ILLINOIS ROUTE 31	SCALE: 1" = 10' SHEET OF 78 SHEETS STA. 254+00.00 R1 TO STA. 256+00.00 R1	F.A.P RIE.	SECTION	COUNTY	TOTAL SHEETS	SHEET NO.
	PLOT SCALE = 20,0000' / in.	DRAWN - EJB	REVISED -				336A	2025-2127-R,C,TS,SW	McHENRY	553	479
	PLOT DATE = 1/19/2026	CHECKED - KE	REVISED -				CONTRACT NO. 80C85				
		DATE - 09/30/2025	REVISED -				ILLINOIS FED. AID PROJECT				

DATE	
BY	
SURVEYED	
PLOTTED	
TEMPLATE	
NOTE BOOK	
AREAS CHECKED	
NO.	

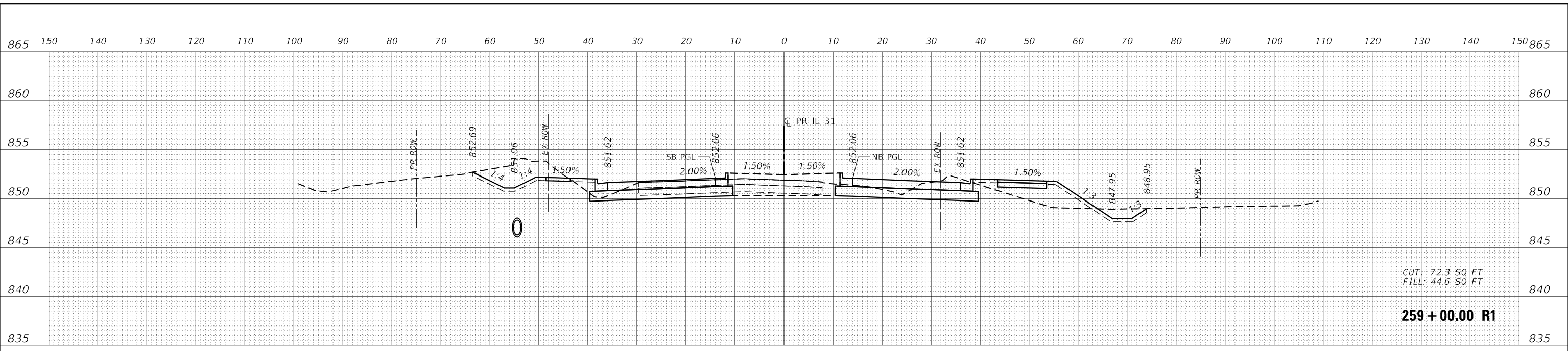

CUT: 72.3 SQ FT
 FILL: 44.6 SQ FT
259+00.00 R1

DATE	
BY	
SURVEYED	
PLOTTED	
TEMPLATE	
NOTE BOOK	
AREAS CHECKED	
NO.	

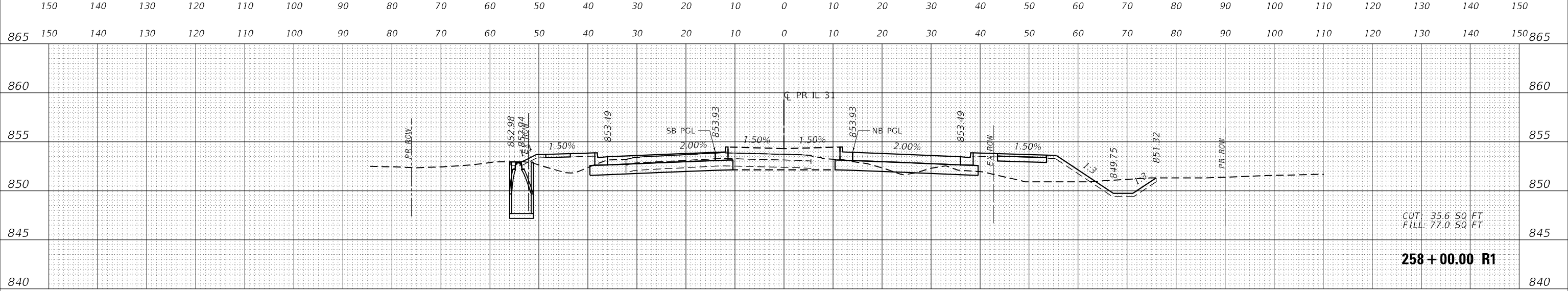

CUT: 35.6 SQ FT
 FILL: 77.0 SQ FT
258+00.00 R1

DATE	
BY	
SURVEYED	
PLOTTED	
TEMPLATE	
NOTE BOOK	
AREAS CHECKED	
NO.	

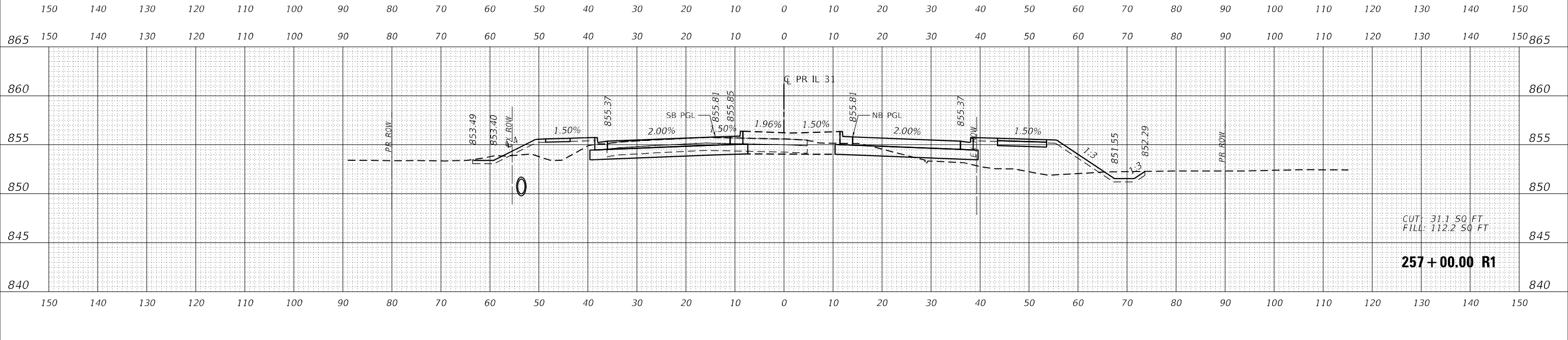

CUT: 31.1 SQ FT
 FILL: 112.2 SQ FT
257+00.00 R1

MODEL: P:\131_SOUTH
 FILE NAME: j:\patrick\paw\j\paw\comp\paw\k\compaw\Documents\DOT\2127\2127_0917_Design\23_CADD\SHEETS\C-SHT-FS\131-SOUTH-D1.dwg



USER NAME =	BW001	DESIGNED -	EJB	REVISED -	
		DRAWN -	EJB	REVISED -	
PLOT SCALE =	20.0000' / in.	CHECKED -	KE	REVISED -	
PLOT DATE =	1/19/2026	DATE -	09/30/2025	REVISED -	

**STATE OF ILLINOIS
 DEPARTMENT OF TRANSPORTATION**

**CROSS SECTIONS
 ILLINOIS ROUTE 31**

SCALE: 1" = 10'
 SHEET OF 78 SHEETS STA. 257+00.00 R1 TO STA. 259+00.00 R1

F.A.P RIE.	SECTION	COUNTY	TOTAL SHEETS	SHEET NO.
336A	2025-2127-R,C,TS,SW	McHENRY	553	480
CONTRACT NO. 80C85				
ILLINOIS FED. AID PROJECT				

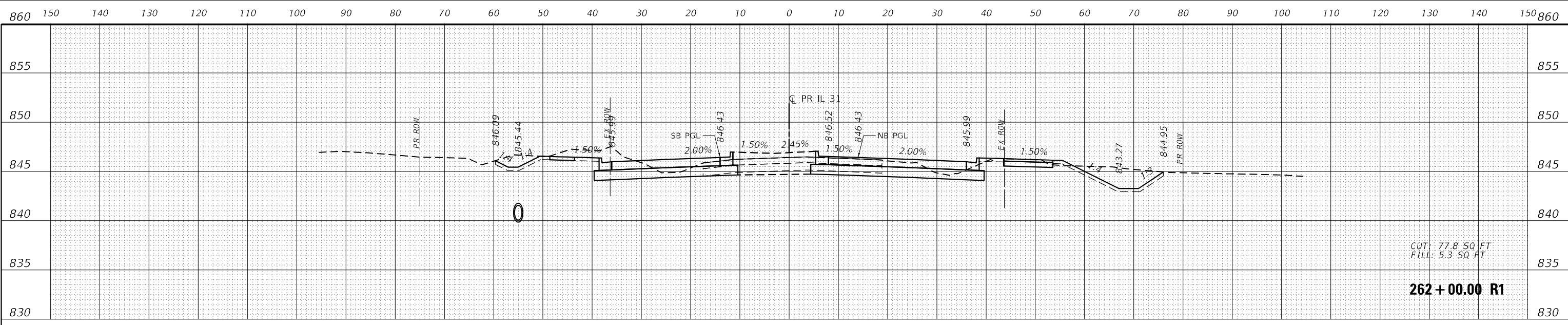

CUT: 77.8 SQ FT
FILL: 5.3 SQ FT

262+00.00 R1

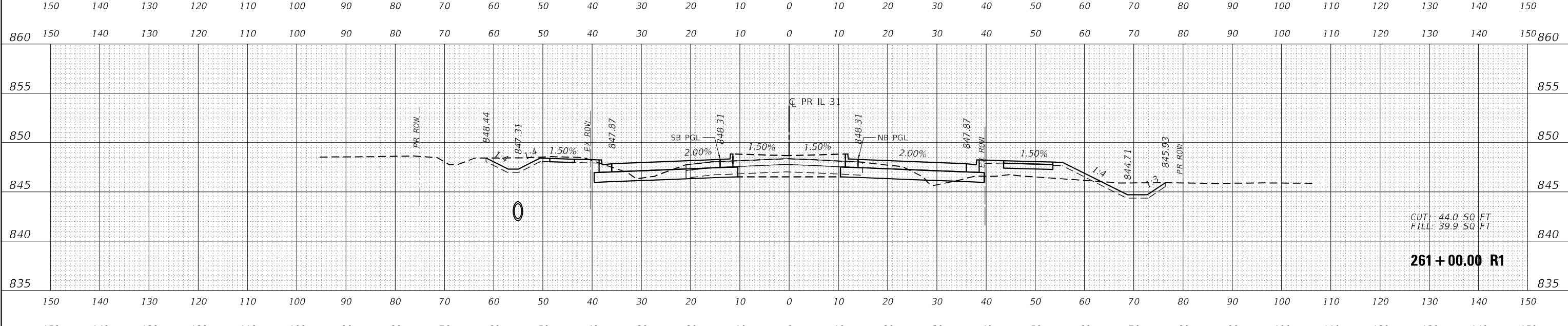

CUT: 44.0 SQ FT
FILL: 39.9 SQ FT

261+00.00 R1

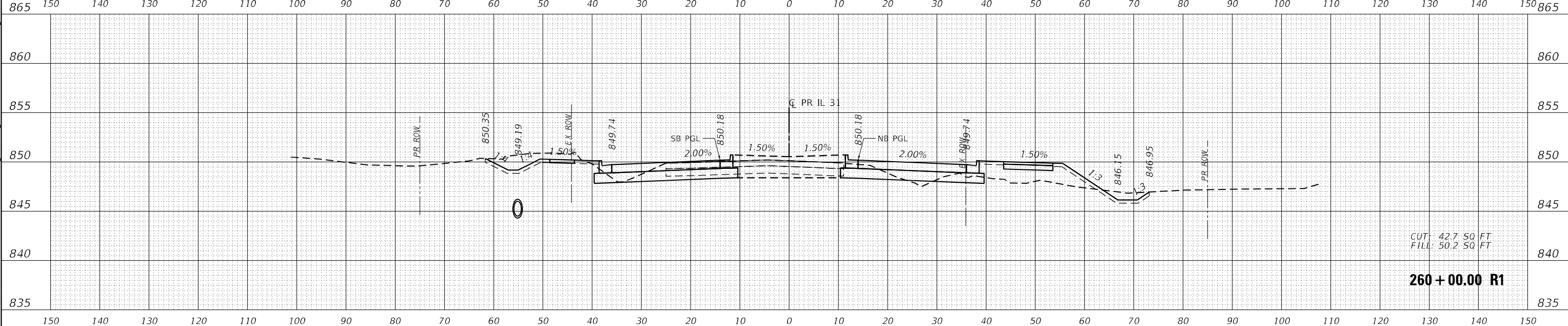

CUT: 42.7 SQ FT
FILL: 50.2 SQ FT

260+00.00 R1

DATE	
BY	
FINAL SURVEY NO.	
SURVEY PLOTTED	
TEMPLATE AREAS CHECKED	
NOTE BOOK	
AREAS CHECKED	

DATE	
BY	
ORIGINAL SURVEY NO.	
SURVEY PLOTTED	
TEMPLATE AREAS CHECKED	
NOTE BOOK	
AREAS CHECKED	

MODEL: P:\131_SOUTH
FILE NAME: j:\patrick\paw\job\paw\comp\paw\k\k\compaw\Documents\DOT\2121701917_Design\T23_CADD\SHEETS\C-SHT-FS\131-SOUTH-D1.dwg



USER NAME = BW001
PLOT SCALE = 20,0000' / in.
PLOT DATE = 1/19/2026

DESIGNED - EJB
DRAWN - EJB
CHECKED - KE
DATE - 09/30/2025

REVISED -
REVISED -
REVISED -
REVISED -

**STATE OF ILLINOIS
DEPARTMENT OF TRANSPORTATION**

**CROSS SECTIONS
ILLINOIS ROUTE 31**

SCALE: 1" = 10'
SHEET OF 78 SHEETS
STA. 260+00.00 R1 TO STA. 262+00.00 R1

F.A.P R.I.E.	SECTION	COUNTY	TOTAL SHEETS	SHEET NO.
336A	2025-2127-R,C,TS,SW	McHENRY	553	481
			CONTRACT NO. 80C85	
			ILLINOIS FED. AID PROJECT	

DATE	
BY	
FINAL SURVEY NO.	
SURVEY	
PLOTTED	
TEMPLATE	
AREAS CHECKED	

DATE	
BY	
ORIGINAL SURVEY NO.	
SURVEY	
PLOTTED	
TEMPLATE	
AREAS CHECKED	

MODEL: P:\131_SOUTH
 FILE NAME: j:\patrick\paw\j\paw\comp\pat\k\k\comp\k\k\Documents\DOT\2127170\131_SOUTH\DESIGN\23_CADD\SHEETS\C\SHF\YS131-SOUTH.DWG

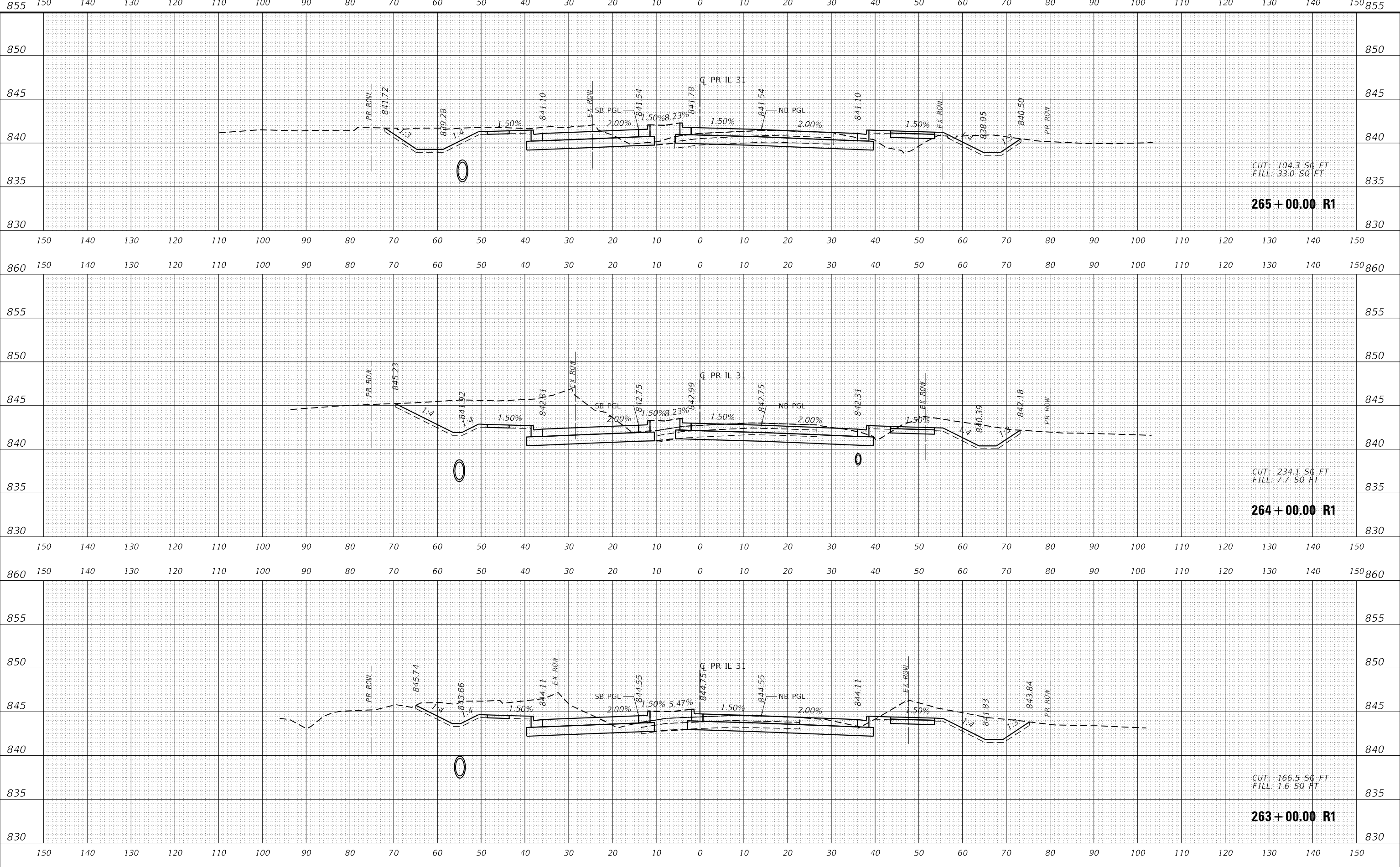

USER NAME	= BW001
DESIGNED	- EJB
DRAWN	- EJB
PLLOT SCALE	= 20.0000' / in.
PLLOT DATE	= 1/19/2026

REVISD	-
REVISD	-
REVISD	-
REVISD	-

**STATE OF ILLINOIS
 DEPARTMENT OF TRANSPORTATION**

**CROSS SECTIONS
 ILLINOIS ROUTE 31**

SCALE: 1" = 10'
 SHEET OF 78 SHEETS
 STA. 263+00.00 R1 TO STA. 265+00.00 R1

F.A.P. RITE.	SECTION	COUNTY	TOTAL SHEETS	SHEET NO.
336A	2025-2127-R,C,TS,SW	McHENRY	553	482
CONTRACT NO. 80C85			ILLINOIS FED. AID PROJECT	

DATE	
BY	
SURVEYED	
PLOTTED	
TEMPLATE	
NOTE BOOK	
AREAS CHECKED	
NO.	

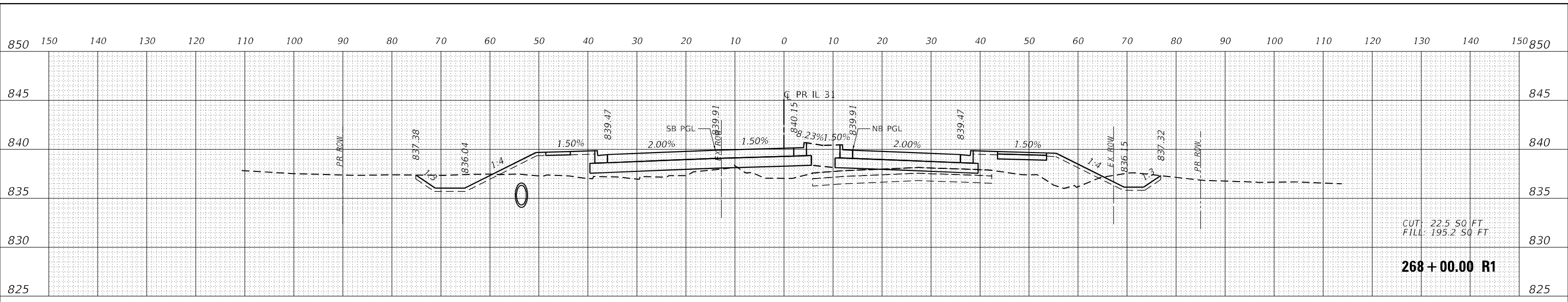

DATE	
BY	
SURVEYED	
PLOTTED	
TEMPLATE	
NOTE BOOK	
AREAS CHECKED	
NO.	

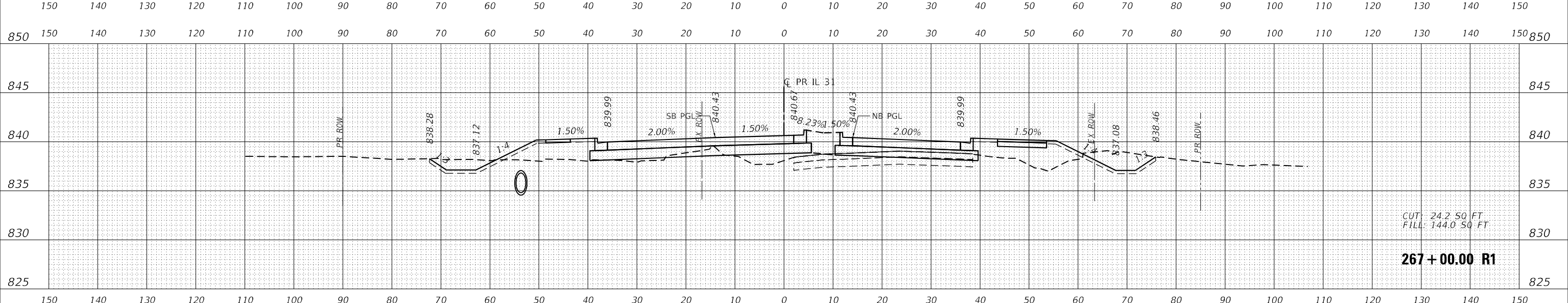

DATE	
BY	
SURVEYED	
PLOTTED	
TEMPLATE	
NOTE BOOK	
AREAS CHECKED	
NO.	

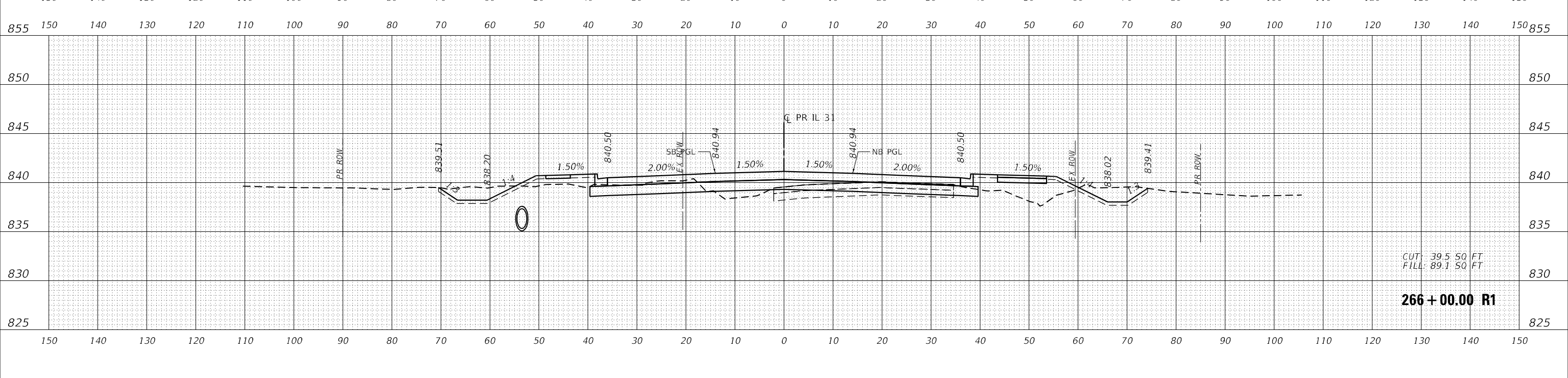

MODEL: P:\131_SOUTH
 FILE NAME: j:\patrick\paw\j\paw\comp\paw\k\compaw\Documents\DOT\212717\131_SOUTH\Drawings\23_CADD\SHEETS\CROSS\23-131-SOUTH-01.dwg



USER NAME =	BW001	DESIGNED -	EJB	REVISED -	
		DRAWN -	EJB	REVISED -	
PLOT SCALE =	20.0000' / in.	CHECKED -	KE	REVISED -	
PLOT DATE =	1/19/2026	DATE -	09/30/2025	REVISED -	

**STATE OF ILLINOIS
 DEPARTMENT OF TRANSPORTATION**

CROSS SECTIONS ILLINOIS ROUTE 31	
SCALE: 1" = 10'	SHEET 77 OF 78 SHEETS
STA. 266+00.00 R1 TO STA. 268+00.00 R1	

F.A.P RIE.	SECTION	COUNTY	TOTAL SHEETS	SHEET NO.
336A	2025-2127-R,C,TS,SW	McHENRY	553	483
CONTRACT NO. 80C85				
ILLINOIS		FED. AID PROJECT		

FINAL SURVEY NO.	SURVEYED	DATE
NOTE BOOK	PLOTTED	BY
AREAS CHECKED	TEMPLATE	
	AREAS CHECKED	

ORIGINAL SURVEY NO.	SURVEYED	DATE
NOTE BOOK	PLOTTED	BY
AREAS CHECKED	TEMPLATE	
	AREAS CHECKED	

MODEL: P_1131_SOUTH
 FILE NAME: j:\patric\receiv\job\1131\1131_SOUTH.dwg
 C:\ADDS\SHETS\C\SHETS\1131_SOUTH.dwg

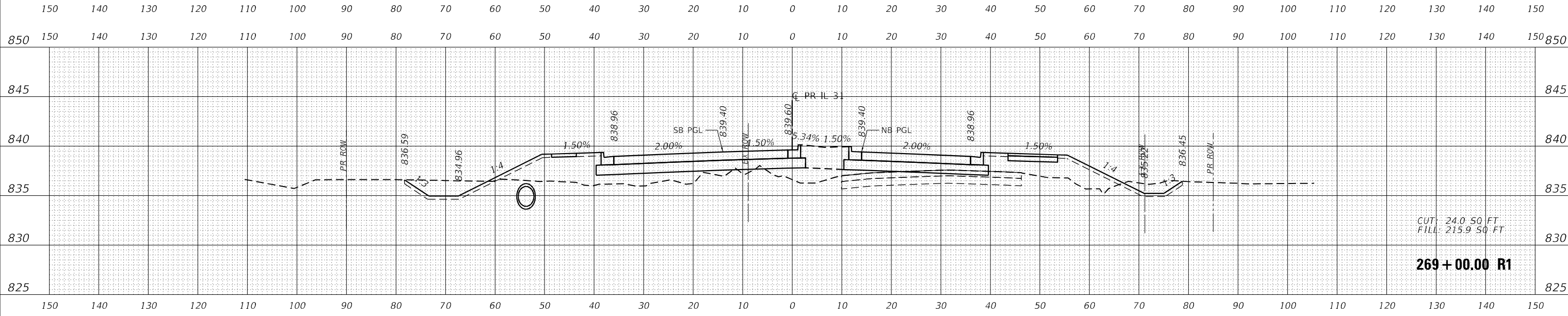
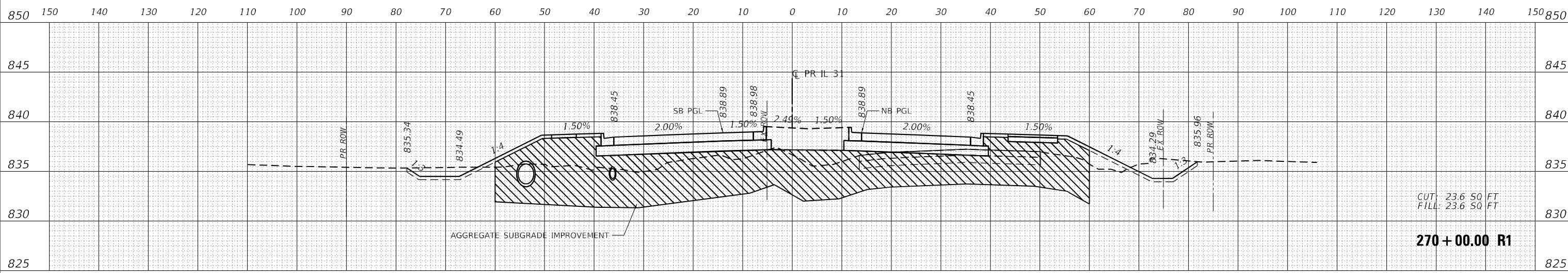

USER NAME = BW001	DESIGNED - EJB	REVISED -
PLOT SCALE = 20.0000' / in.	DRAWN - EJB	REVISED -
PLOT DATE = 1/19/2026	CHECKED - KE	REVISED -
	DATE - 09/30/2025	REVISED -

**STATE OF ILLINOIS
 DEPARTMENT OF TRANSPORTATION**

**CROSS SECTIONS
 ILLINOIS ROUTE 31**

SCALE: 1" = 10' SHEET 78 OF 78 SHEETS STA. 269+00.00 R1 TO STA. 270+00.00 R1

F.A.P. RTE.	SECTION	COUNTY	TOTAL SHEETS	SHEET NO.
336A	2025-2127-R,C,TS,SW	McHENRY	553	484
			CONTRACT NO. 80C85	
			ILLINOIS FED. AID PROJECT	

DATE	
BY	
SURVEYED	
PLOTTED	
TEMPLATE	
NOTE BOOK	
AREAS CHECKED	
NO.	

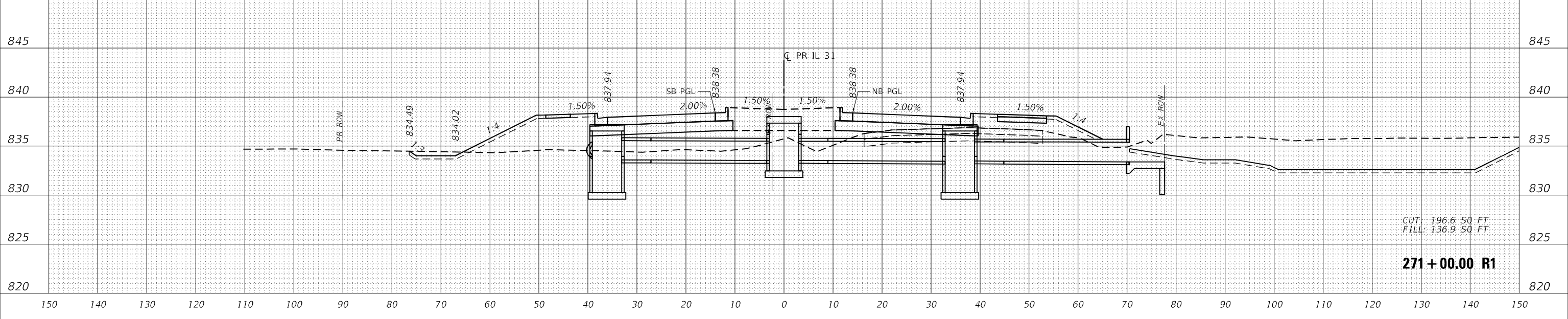
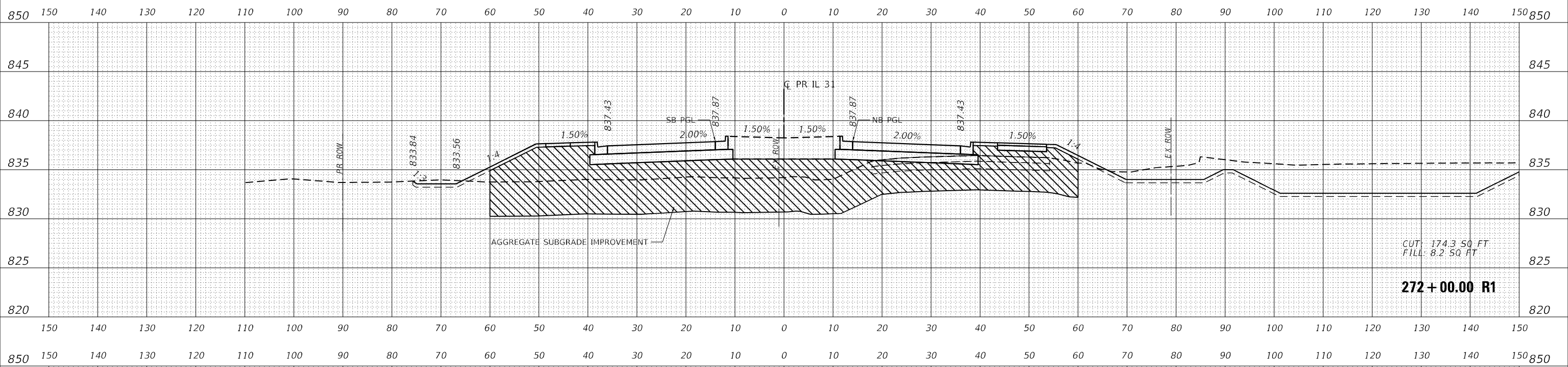

DATE	
BY	
SURVEYED	
PLOTTED	
TEMPLATE	
NOTE BOOK	
AREAS CHECKED	
NO.	

MODEL: P_113_1_SOUTH
 FILE NAME: j:\patrick\paw\jhb\com\patk\lck\paw\Documents\DOT\212710\17_Design\17_3_CADD\SHEETS\C-S\SH-F\SH-13-SOUTH.Dwg



USER NAME =	BW001
DESIGNED -	EJB
DRAWN -	EJB
PLotted SCALE =	20,0000' / in.
CHECKED -	KE
DATE -	09/30/2025
REVISiED -	
REVISiED -	
REVISiED -	
REVISiED -	

**STATE OF ILLINOIS
 DEPARTMENT OF TRANSPORTATION**

**CROSS SECTIONS
 ILLINOIS ROUTE 31**

SCALE: 1" = 10' SHEET OF 58 SHEETS STA. 271+00.00 R1 TO STA. 272+00.00 R1

F.A. P. RIE.	SECTION	COUNTY	TOTAL SHEETS	SHEET NO.
336A	2025-2127-R,C,TS,SW	McHENRY	553	485
			CONTRACT NO. 80C85	
			ILLINOIS FED. AID PROJECT	

DATE	
BY	
SURVEYED	
PLOTTED	
TEMPLATE	
AREAS CHECKED	
NO.	

DATE	
BY	
SURVEYED	
PLOTTED	
TEMPLATE	
AREAS CHECKED	
NO.	

MODEL: P_1131_SOUTH
 FILE NAME: j:\patrick\paw\jeb\com\patk\k\c\paw\jeb\1131_SOUTH\1131_SOUTH_02.dwg

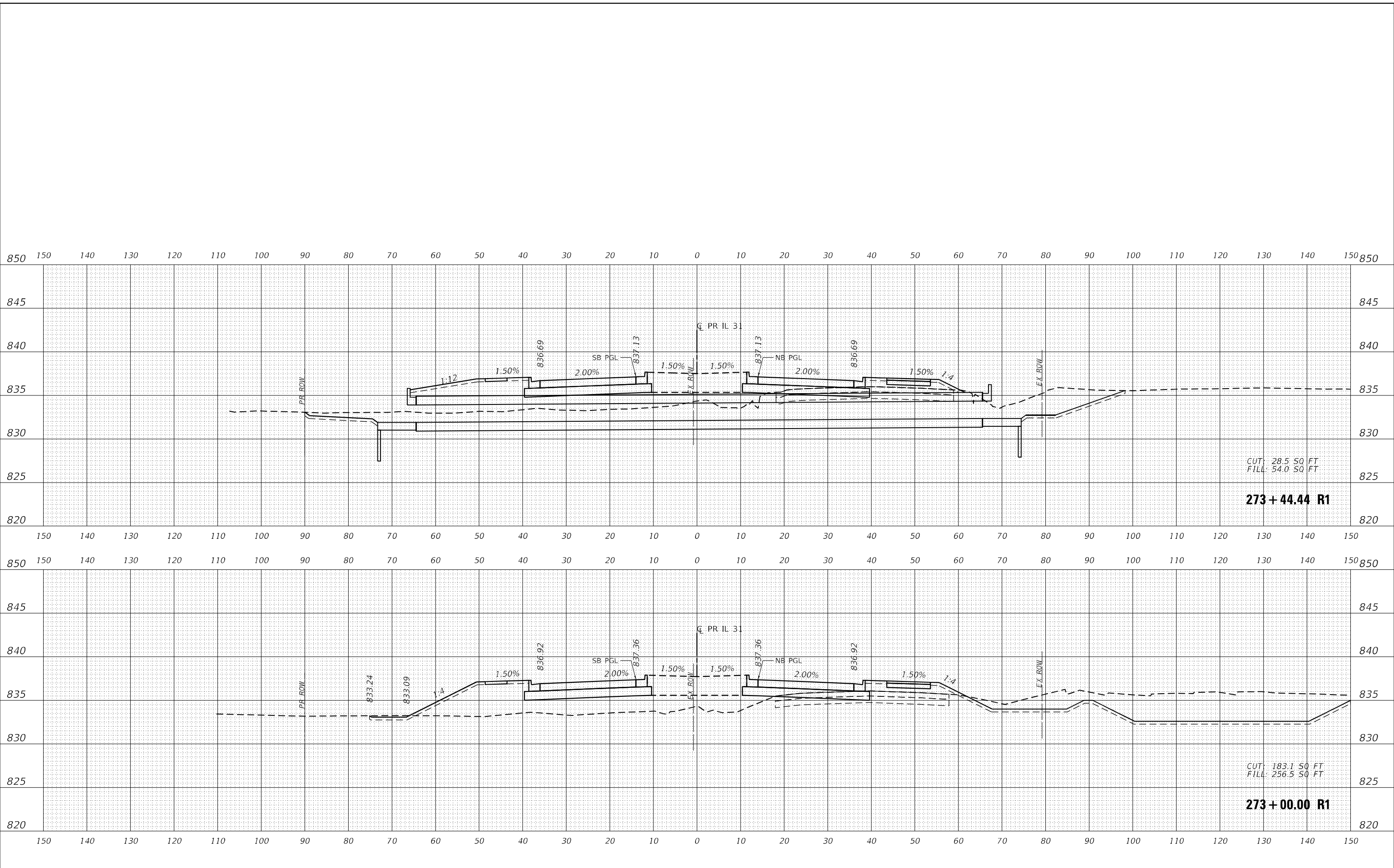

USER NAME =	BW001
DESIGNED -	EJB
DRAWN -	EJB
PLOT SCALE =	20.0000' / in.
PLOT DATE =	1/19/2026

REVISIED -	
REVISIED -	
REVISIED -	
REVISIED -	

**STATE OF ILLINOIS
 DEPARTMENT OF TRANSPORTATION**

CROSS SECTIONS ILLINOIS ROUTE 31			
SCALE: 1" = 10'	SHEET	OF 58 SHEETS	STA. 273+00.00 R1 TO STA. 273+44.44 R1

F.A.P RIE.	SECTION	COUNTY	TOTAL SHEETS	SHEET NO.
336A	2025-2127-R,C,TS,SW	McHENRY	553	486
				CONTRACT NO. 80C85
				ILLINOIS FED. AID PROJECT

DATE	
BY	
SURVEY	
PLOTTED	
TEMPLATE	
AREAS	
AREAS CHECKED	
FINAL SURVEY NO.	
NOTE BOOK NO.	

DATE	
BY	
SURVEY	
PLOTTED	
TEMPLATE	
AREAS	
AREAS CHECKED	
ORIGINAL SURVEY NO.	
NOTE BOOK NO.	

MODEL: P:\13_SOUTH
 FILE NAME: j:\patrick\cspaw\j\cspaw\patk\cspaw\13_SOUTH\13_SOUTH_02.dwg

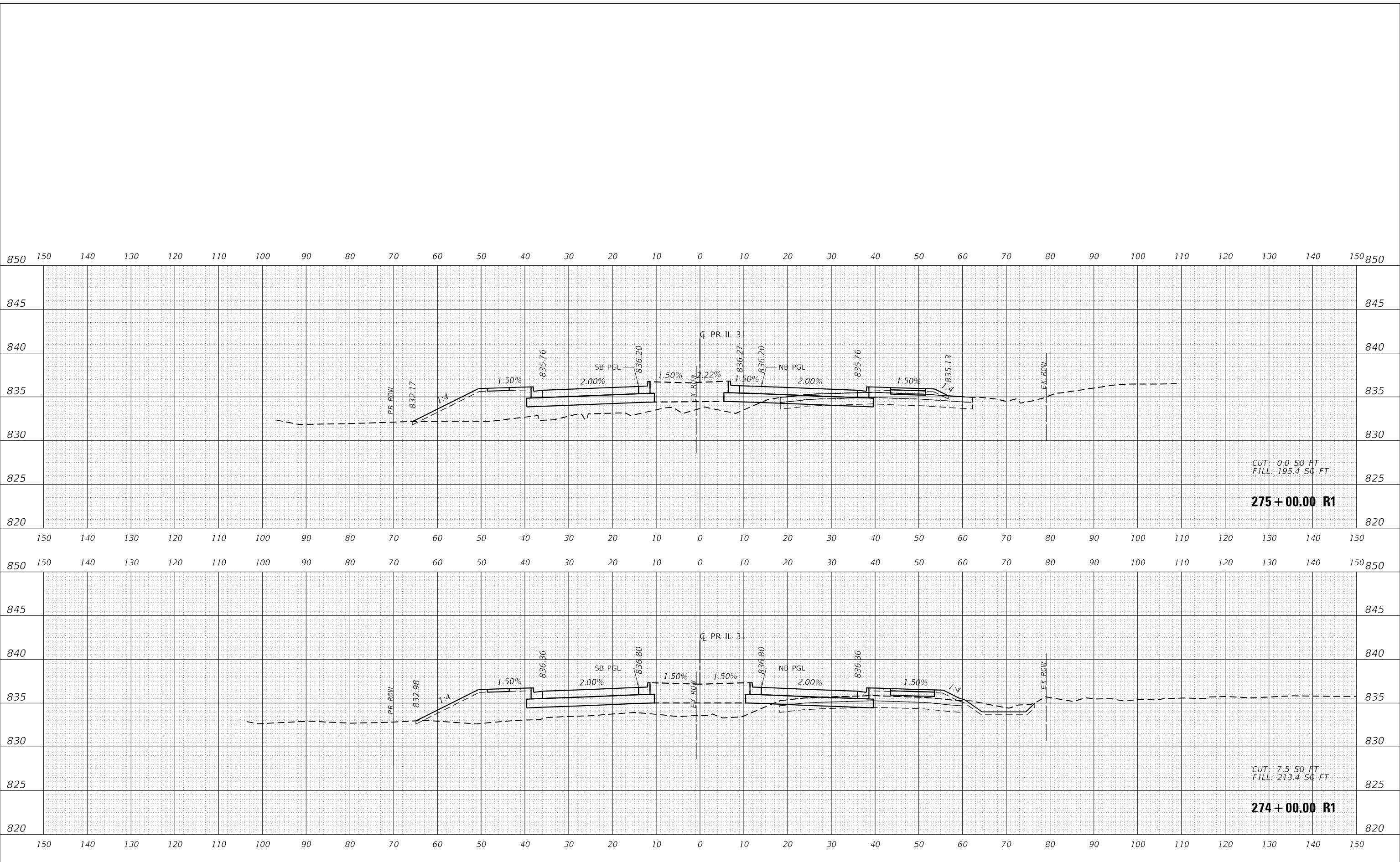

CUT: 0.0 50 FT
 FILL: 195.4 50 FT
275 + 00.00 R1

CUT: 7.5 50 FT
 FILL: 213.4 50 FT
274 + 00.00 R1

USER NAME =	BW001	DESIGNED -	EJB	REVISED -	
		DRAWN -	EJB	REVISED -	
PLOT SCALE =	20.0000 ' / in.	CHECKED -	KE	REVISED -	
PLOT DATE =	1/19/2026	DATE -	09/30/2025	REVISED -	

**STATE OF ILLINOIS
 DEPARTMENT OF TRANSPORTATION**

**CROSS SECTIONS
 ILLINOIS ROUTE 31**

SCALE: 1" = 10' SHEET OF 58 SHEETS STA. 274+00.00 R1 TO STA. 275+00.00 R1

F.A.P. RTE.	SECTION	COUNTY	TOTAL SHEETS	SHEET NO.
336A	2025-2127-R,C,TS,SW	McHENRY	553	488
CONTRACT NO. 80C85				
ILLINOIS FED. AID PROJECT				

DATE	
BY	
SURVEYED	
PLOTTED	
TEMPLATE	
NOTE BOOK	
AREAS CHECKED	
NO.	

DATE	
BY	
SURVEYED	
PLOTTED	
TEMPLATE	
NOTE BOOK	
AREAS CHECKED	
NO.	

MODEL: P_1131_SOUTH
 FILE NAME: j:\patrick\cecpaw\job\cecpaw\cecpaw.d\Documents\DOT2121701917_Design\T23_CADD\SHEETS\C-SHT-FS-13-SOUTH_02.dwg

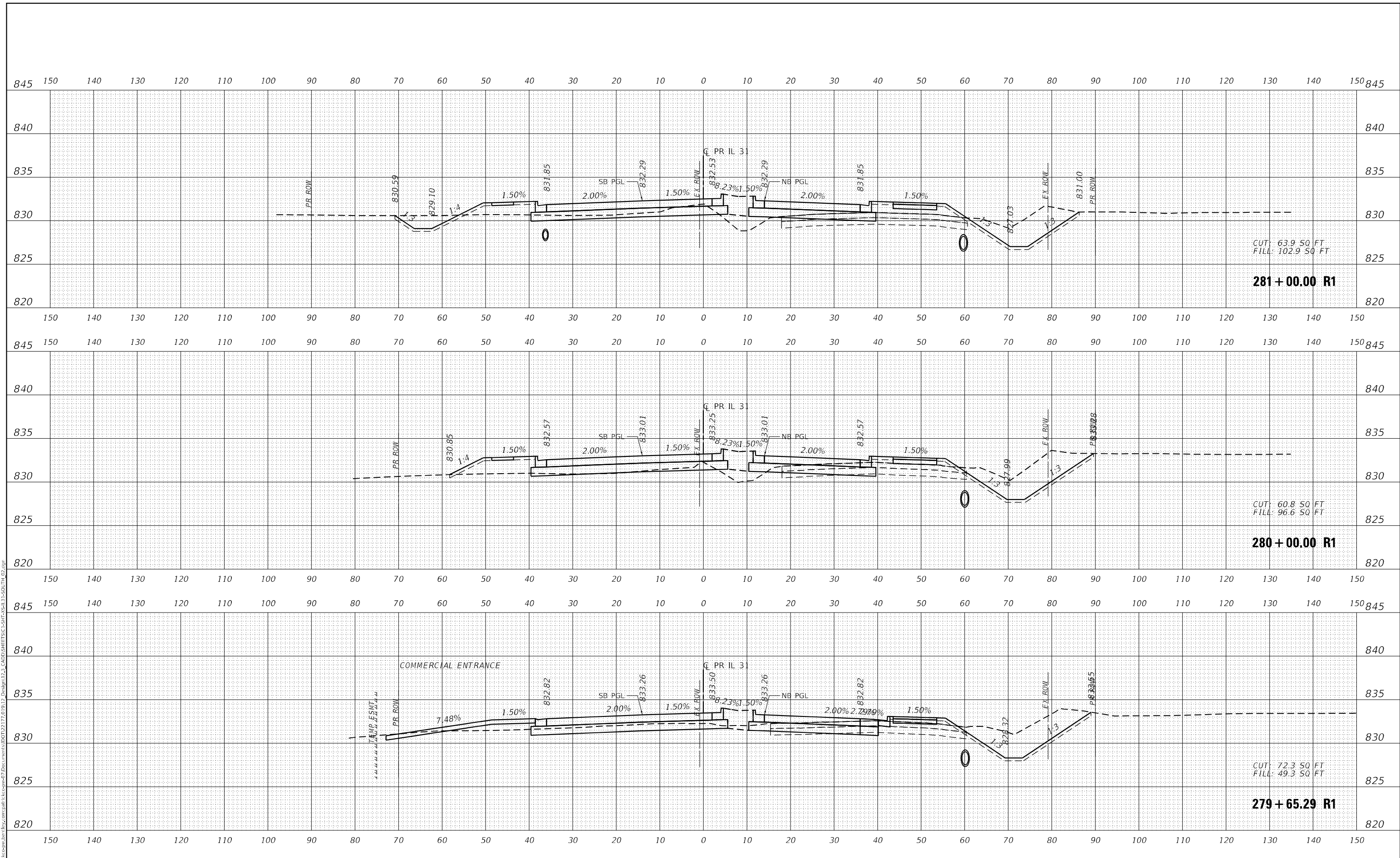

USER NAME =	BW001	DESIGNED -	EJB	REVISED -	
		DRAWN -	EJB	REVISED -	
PLOT SCALE =	20.0000' / in.	CHECKED -	KE	REVISED -	
PLOT DATE =	1/19/2026	DATE -	09/30/2025	REVISED -	

**STATE OF ILLINOIS
DEPARTMENT OF TRANSPORTATION**

CROSS SECTIONS ILLINOIS ROUTE 31	
SCALE: 1" = 10'	SHEET OF 58 SHEETS
STA. 279+65.29 R1 TO STA. 281+00.00 R1	

F.A.P. RTE.	SECTION	COUNTY	TOTAL SHEETS	SHEET NO.
336A	2025-2127-R,C,TS,SW	McHENRY	553	491
CONTRACT NO. 80C85			ILLINOIS FED. AID PROJECT	

DATE	
BY	
FINAL SURVEY	SURVEYED
NOTE BOOK	PLOTTED
NO.	TEMPLATE
	AREAS CHECKED

DATE	
BY	
ORIGINAL SURVEY	SURVEYED
NOTE BOOK	PLOTTED
NO.	TEMPLATE
	AREAS CHECKED

MODEL: P:\131_SOUTH
 FILE NAME: j:\patrick\cspaw\job\131\131_SOUTH.dwg
 C:\ADDS\SHETS\CSPAW\131_SOUTH.dwg

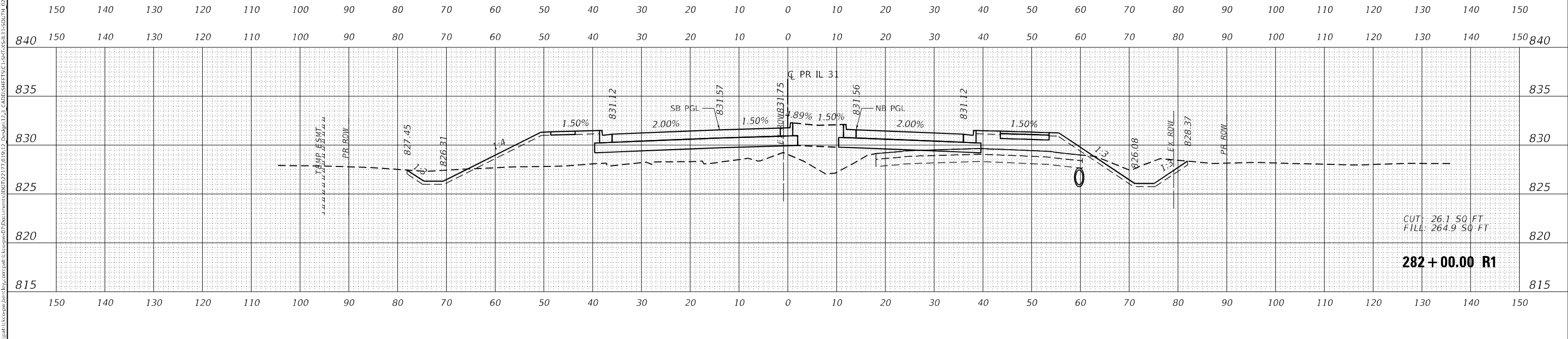
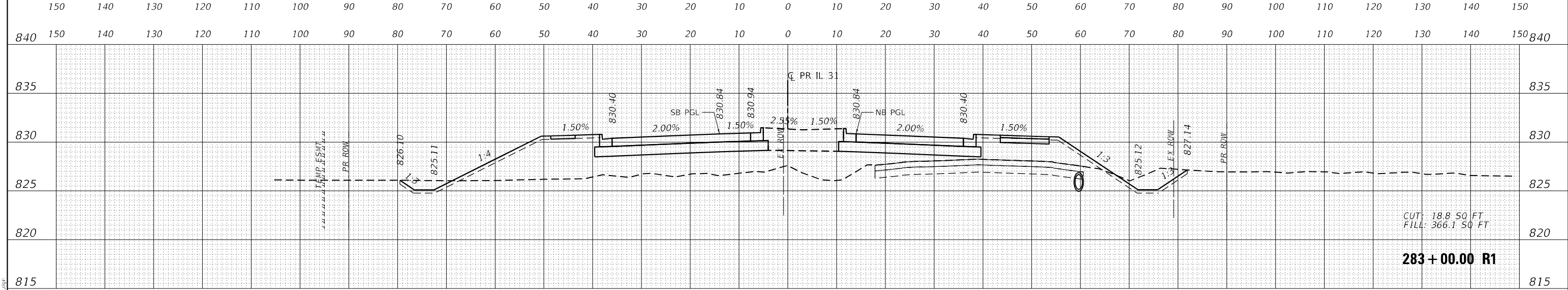
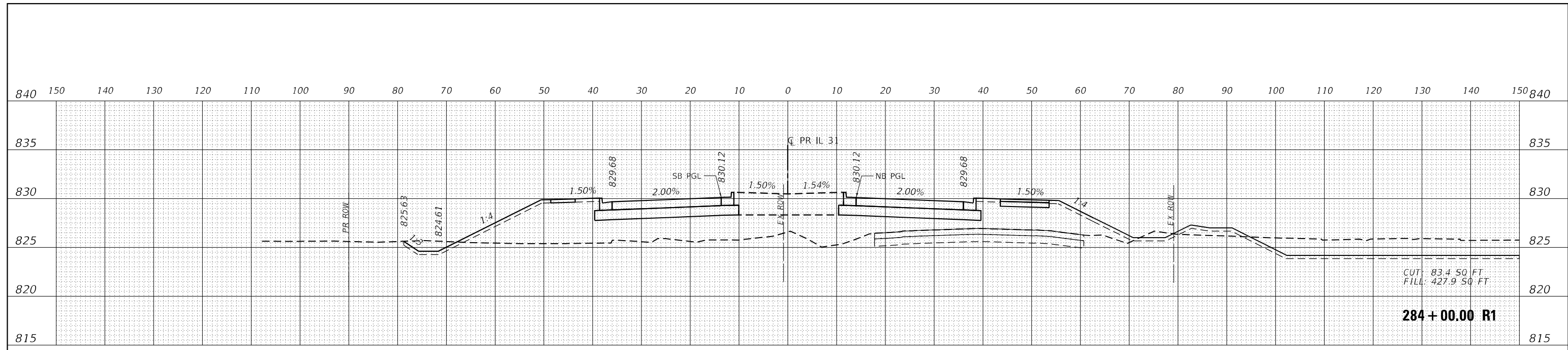

USER NAME =	BW001	DESIGNED -	EJB	REVISED -	
		DRAWN -	EJB	REVISED -	
PLOT SCALE =	20.0000' / in.	CHECKED -	KE	REVISED -	
PLOT DATE =	1/19/2026	DATE -	09/30/2025	REVISED -	

**STATE OF ILLINOIS
 DEPARTMENT OF TRANSPORTATION**

**CROSS SECTIONS
 ILLINOIS ROUTE 31**

SCALE: 1" = 10' SHEET OF 58 SHEETS STA. 282+00.00 R1 TO STA. 284+00.00 R1

F.A.P. RITE.	SECTION	COUNTY	TOTAL SHEETS	SHEET NO.
336A	2025-2127-R,C,TS,SW	McHENRY	553	492
			CONTRACT NO. 80C85	
		ILLINOIS	FED. AID PROJECT	

DATE	
BY	
FINAL SURVEY NO.	
SURVEY PLOTTED	
TEMPLATE	
NOTE BOOK	
AREAS CHECKED	

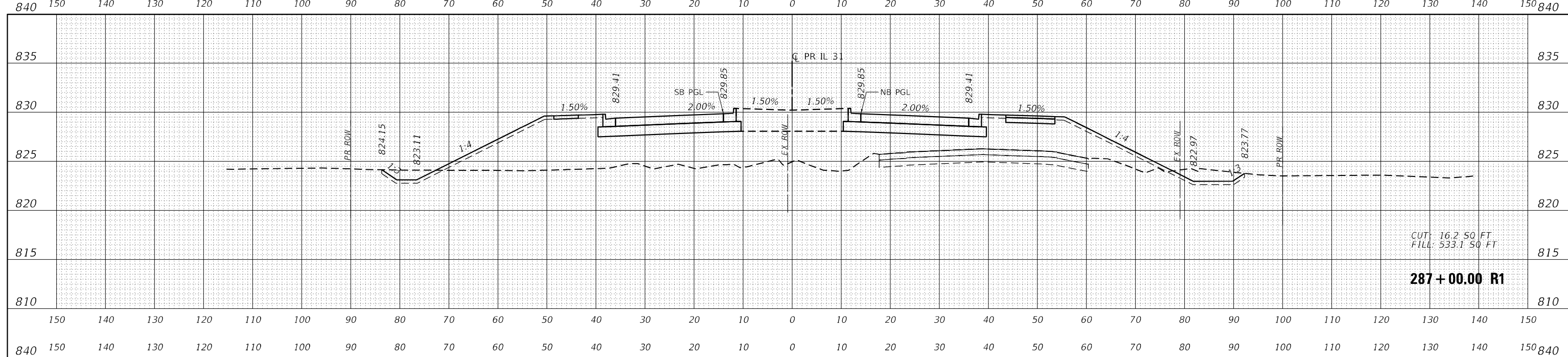

DATE	
BY	
ORIGINAL SURVEY NO.	
SURVEY PLOTTED	
TEMPLATE	
NOTE BOOK	
AREAS CHECKED	

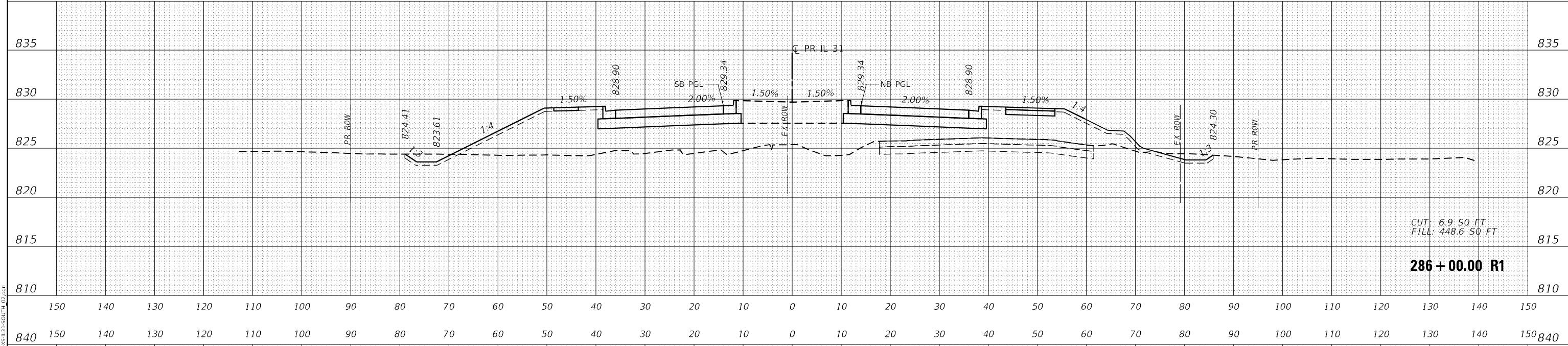

DATE	
BY	
ORIGINAL SURVEY NO.	
SURVEY PLOTTED	
TEMPLATE	
NOTE BOOK	
AREAS CHECKED	

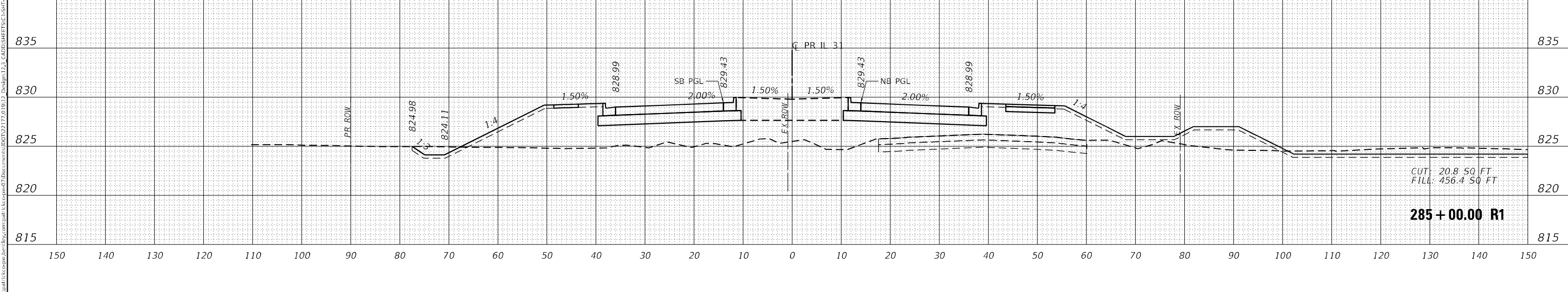

	USER NAME = BW001	DESIGNED - EJB	REVISED -	STATE OF ILLINOIS DEPARTMENT OF TRANSPORTATION	CROSS SECTIONS ILLINOIS ROUTE 31	F.A.P. RIE.	SECTION	COUNTY	TOTAL SHEETS	SHEET NO.		
	PLOT SCALE = 20,0000' / in.	DRAWN - EJB	REVISED -			336A	2025-2127-R,C,TS,SW	McHENRY	553	493		
	PLOT DATE = 1/19/2026	CHECKED - KE	REVISED -			SCALE: 1" = 10'	SHEET	OF 58 SHEETS	STA. 285+00.00 R1 TO STA. 287+00.00 R1	CONTRACT NO. 80C85		
		DATE - 09/30/2025	REVISED -			ILLINOIS FED. AID PROJECT						

FINAL SURVEY NO.	SURVEY PLOTTED	DATE
NOTE BOOK	TEMPLATE	BY
AREAS CHECKED	AREAS CHECKED	

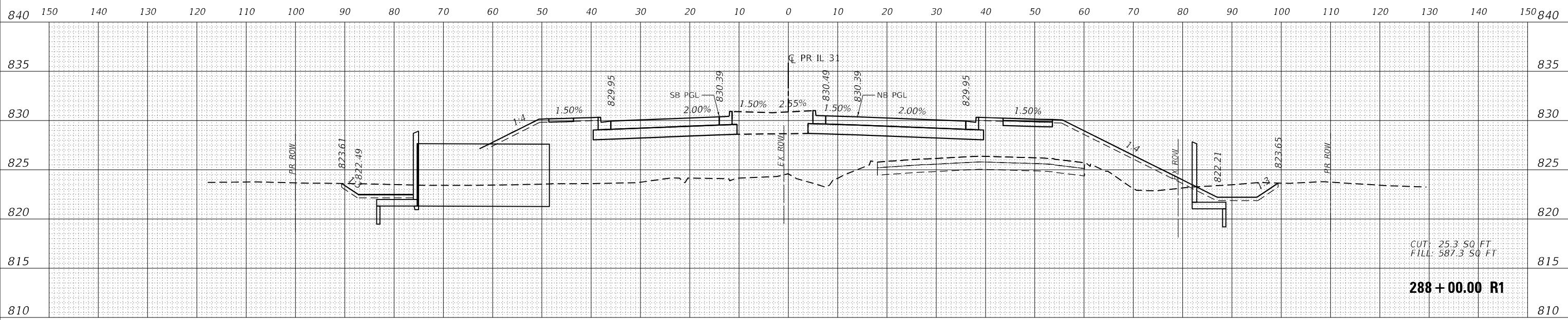

ORIGINAL SURVEY NO.	SURVEY PLOTTED	DATE
NOTE BOOK	TEMPLATE	BY
AREAS CHECKED	AREAS CHECKED	

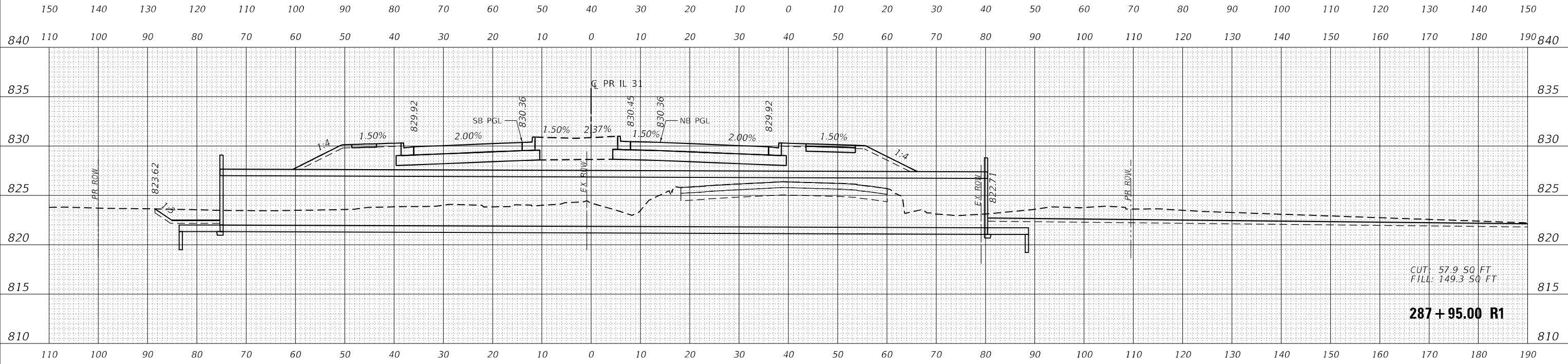

MODEL: P_1131_SOUTH
 FILE NAME: j:\patrick\cecpaw\job\1131\1131_SOUTH.dwg



USER NAME = BW001	DESIGNED - EJB	REVISED -
	DRAWN - EJB	REVISED -
PLOT SCALE = 20.0000' / in.	CHECKED - KE	REVISED -
PLOT DATE = 1/19/2026	DATE - 09/30/2025	REVISED -

**STATE OF ILLINOIS
 DEPARTMENT OF TRANSPORTATION**

CROSS SECTIONS ILLINOIS ROUTE 31	
SCALE: 1" = 10'	SHEET OF 58 SHEETS
STA. 287+95.00 R1 TO STA. 288+00.00 R1	

F.A.P R.I.E.	SECTION	COUNTY	TOTAL SHEETS	SHEET NO.
336A	2025-2127-R,C,TS,SW	McHENRY	553	494
				CONTRACT NO. 80C85
ILLINOIS FED. AID PROJECT				

DATE	
BY	
SURVEYED	
PLOTTED	
TEMPLATE	
NOTE BOOK	
AREAS CHECKED	
NO.	

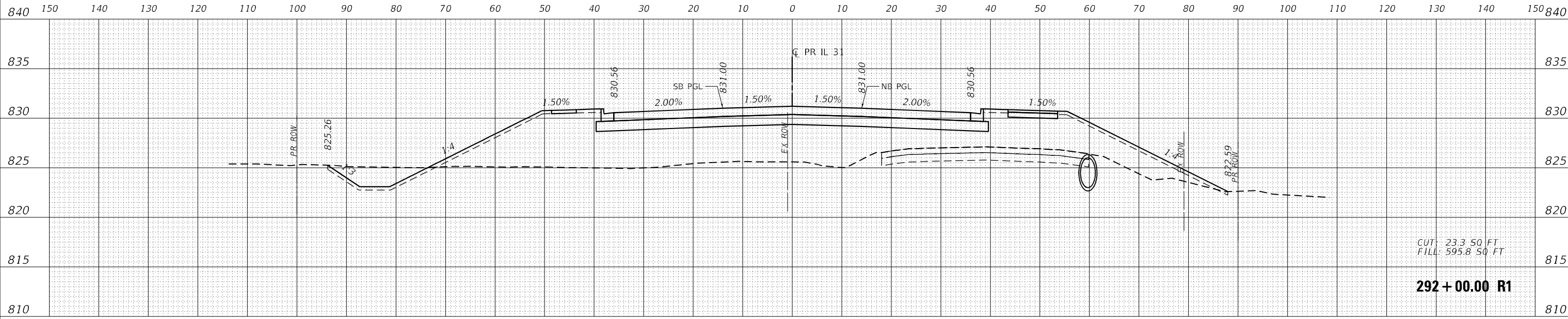

DATE	
BY	
SURVEYED	
PLOTTED	
TEMPLATE	
NOTE BOOK	
AREAS CHECKED	
NO.	

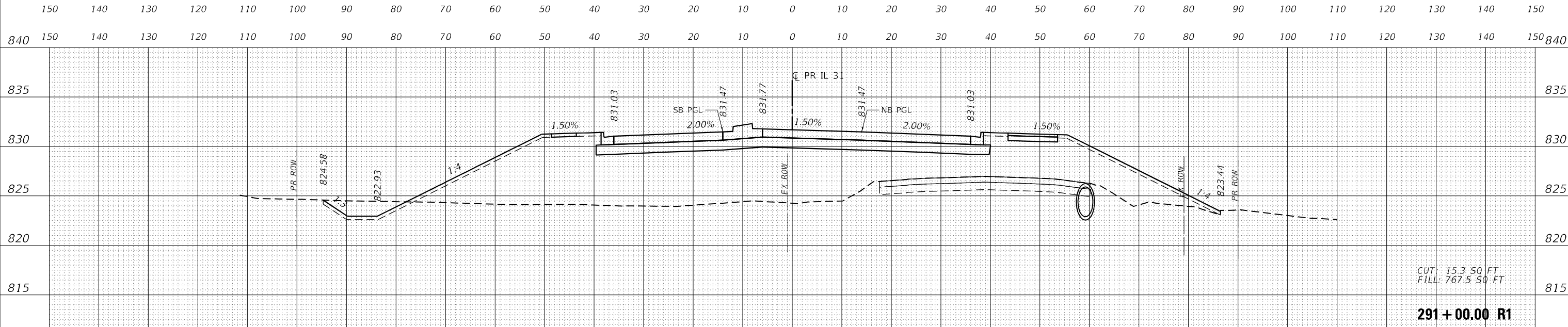

MODEL: P_113_1_SOUTH
FILE NAME: j:\patric\recepaw\job\113\comp\pk\113\2025\113_SOUTH_02.dwg



USER NAME =	BW001	DESIGNED -	EJB	REVISED -	
		DRAWN -	EJB	REVISED -	
PLOT SCALE =	20,0000 ' / in.	CHECKED -	KE	REVISED -	
PLOT DATE =	1/19/2026	DATE -	09/30/2025	REVISED -	

**STATE OF ILLINOIS
DEPARTMENT OF TRANSPORTATION**

**CROSS SECTIONS
ILLINOIS ROUTE 31**

SCALE: 1" = 10' SHEET OF 58 SHEETS STA. 291+00.00 R1 TO STA. 292+00.00 R1

F.A.P R.T.E.	SECTION	COUNTY	TOTAL SHEETS	SHEET NO.
336A	2025-2127-R,C,TS,SW	McHENRY	553	496
				CONTRACT NO. 80C85
				ILLINOIS FED. AID PROJECT

FINAL SURVEY NO.	SURVEYED	DATE
NOTE BOOK	PLOTTED	BY
AREAS CHECKED	TEMPLATE	
	AREAS CHECKED	

ORIGINAL SURVEY NO.	SURVEYED	DATE
NOTE BOOK	PLOTTED	BY
AREAS CHECKED	TEMPLATE	
	AREAS CHECKED	

MODEL: P:\131_SOUTH
 FILE NAME: j:\patrick\cecpaw\job\cecpaw\cecpaw\Documents\DOT21217\DOT21217_01\DOT21217_01_131_SOUTH_02.dwg

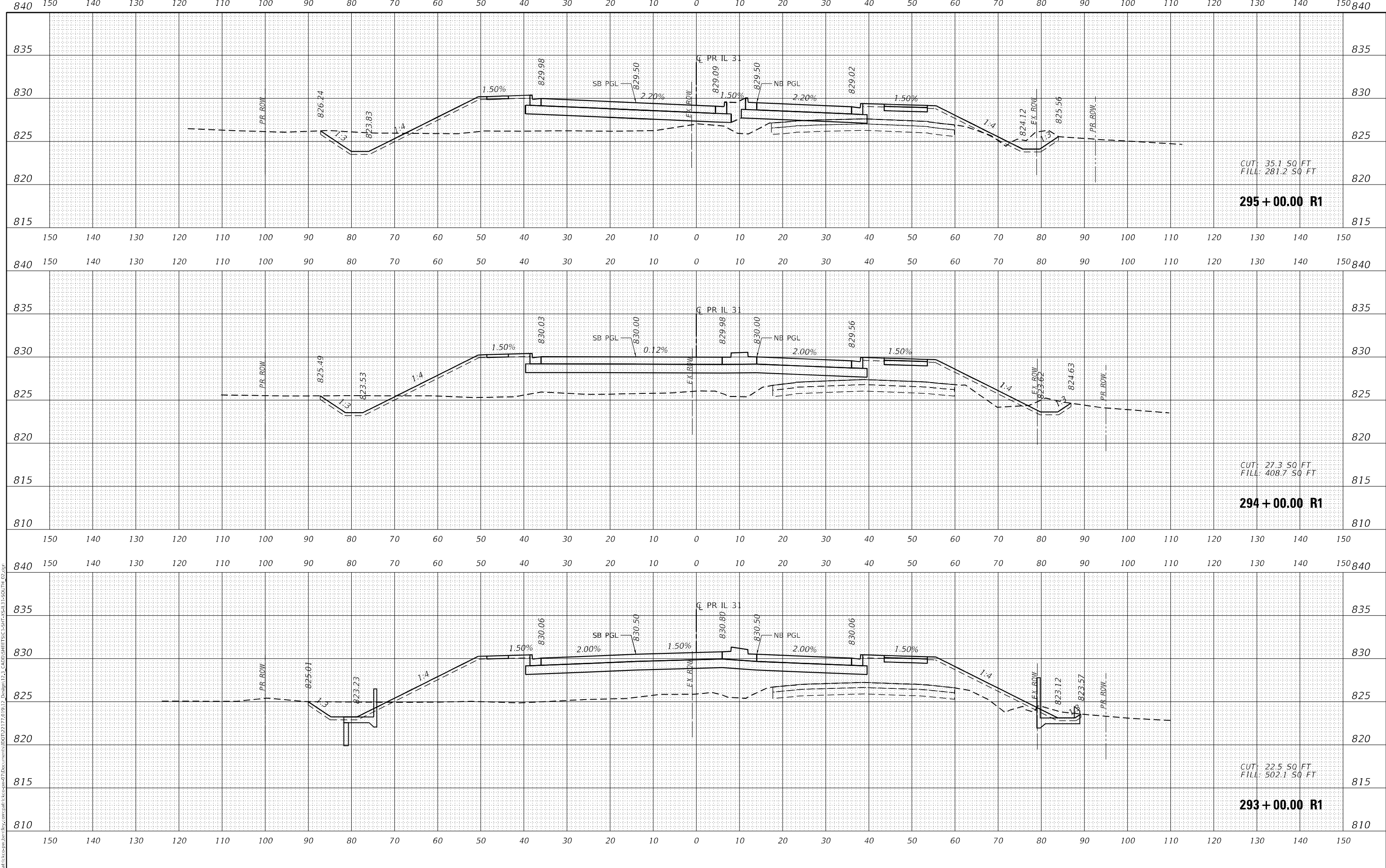

USER NAME = BW001	DESIGNED - EJB	REVISED -
PLOT SCALE = 20,0000' / in.	DRAWN - EJB	REVISED -
PLOT DATE = 1/19/2026	CHECKED - KE	REVISED -
	DATE - 09/30/2025	REVISED -

STATE OF ILLINOIS
 DEPARTMENT OF TRANSPORTATION

CROSS SECTIONS
 ILLINOIS ROUTE 31
 SCALE: 1" = 10'
 SHEET OF 58 SHEETS
 STA. 293+00.00 R1 TO STA. 295+00.00 R1

F.A.P. R1E.	SECTION	COUNTY	TOTAL SHEETS	SHEET NO.
336A	2025-2127-R,C,TS,SW	MC HENRY	553	497
				CONTRACT NO. 80C85
				ILLINOIS FED. AID PROJECT

DATE	
BY	
SURVEYED	
PLOTTED	
TEMPLATE	
NOTE BOOK	
AREAS CHECKED	
NO.	

DATE	
BY	
SURVEYED	
PLOTTED	
TEMPLATE	
NOTE BOOK	
AREAS CHECKED	
NO.	

MODEL: P:\131_SOUTH
 FILE NAME: j:\patrick\cspaw\job\131\131_SOUTH\Drawings\23_CADD\SHEETS\C-515\131-SOUTH-02.dwg

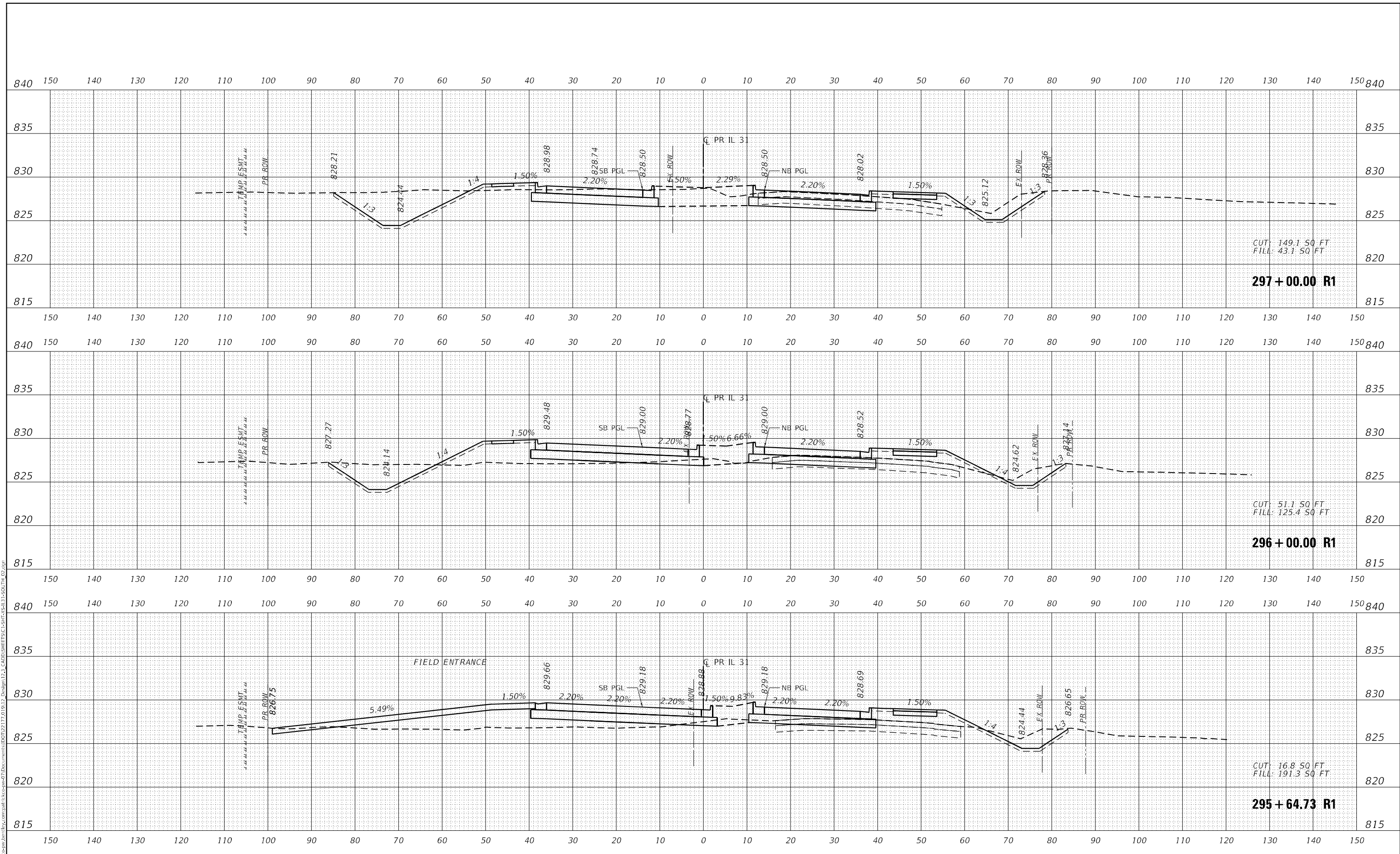

**STATE OF ILLINOIS
 DEPARTMENT OF TRANSPORTATION**

**CROSS SECTIONS
 ILLINOIS ROUTE 31**

USER NAME =	BW001	DESIGNED -	EJB	REVISED -	
		DRAWN -	EJB	REVISED -	
PLOT SCALE =	20,0000' / in.	CHECKED -	KE	REVISED -	
PLOT DATE =	1/19/2026	DATE -	09/30/2025	REVISED -	

SCALE: 1" = 10' SHEET OF 58 SHEETS STA. 295+64.73 R1 TO STA. 297+00.00 R1

F.A.P RIE.	SECTION	COUNTY	TOTAL SHEETS	SHEET NO.
336A	2025-2127-R,C,TS,SW	McHENRY	553	498
CONTRACT NO. 80C85				
ILLINOIS FED. AID PROJECT				

DATE	
BY	
SURVEYED	
PLOTTED	
TEMPLATE	
NOTE BOOK	
AREAS CHECKED	
NO.	

DATE	
BY	
SURVEYED	
PLOTTED	
TEMPLATE	
NOTE BOOK	
AREAS CHECKED	
NO.	

MODEL: P:\131_SOUTH
 FILE NAME: j:\patrick\cecpaw\job\cecpaw\patrick\cecpaw\Documents\DOT\2127170\131_SOUTH\131_SOUTH_02.dwg

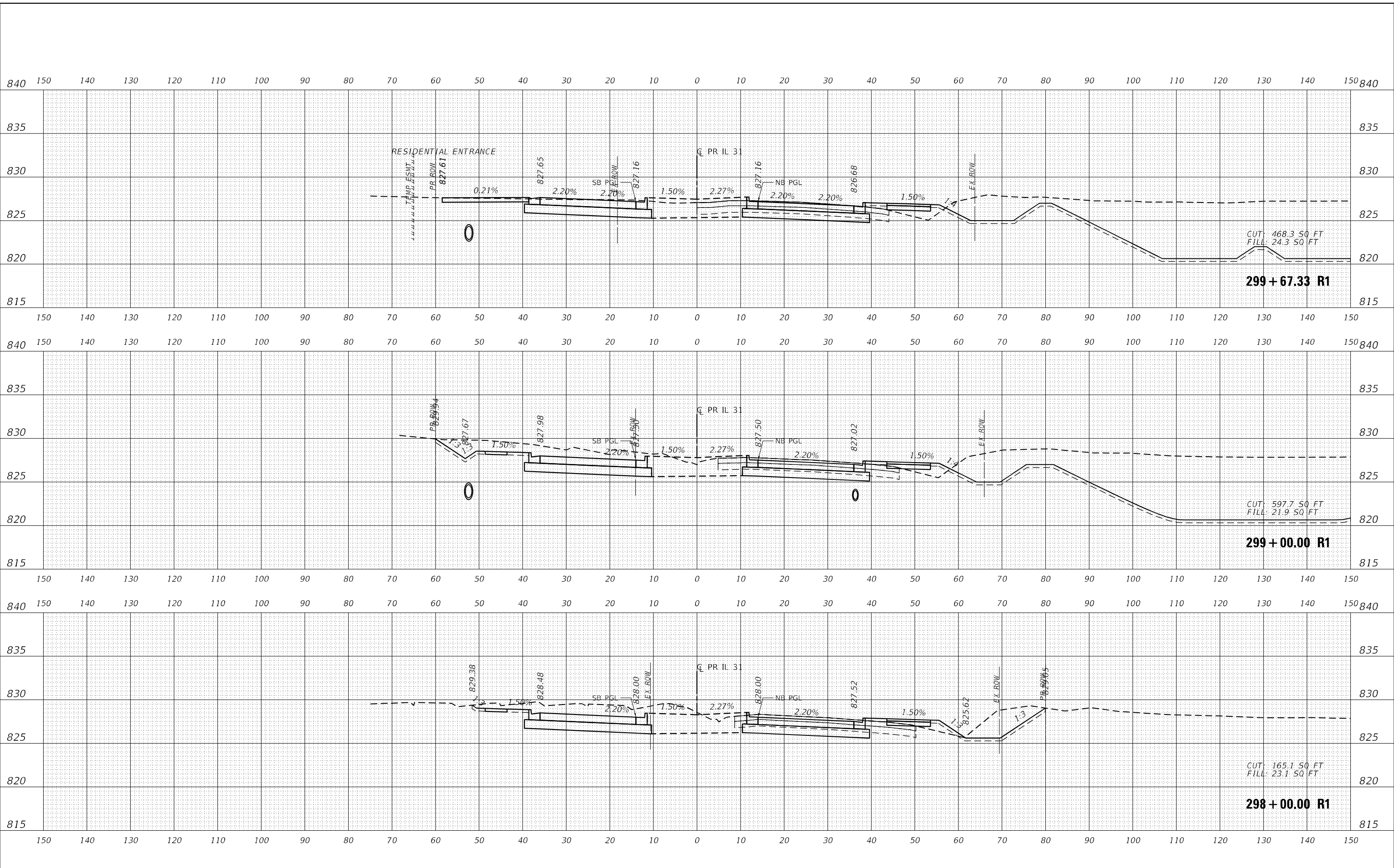

USER NAME =	BW001	DESIGNED -	EJB	REVISED -	
		DRAWN -	EJB	REVISED -	
PLOT SCALE =	20.0000' / in.	CHECKED -	KE	REVISED -	
PLOT DATE =	1/19/2026	DATE -	09/30/2025	REVISED -	

**STATE OF ILLINOIS
DEPARTMENT OF TRANSPORTATION**

**CROSS SECTIONS
ILLINOIS ROUTE 31**

SCALE: 1" = 10' SHEET OF 58 SHEETS STA. 298+00.00 R1 TO STA. 299+67.33 R1

F.A.P R.T.E.	SECTION	COUNTY	TOTAL SHEETS	SHEET NO.
336A	2025-2127-R,C,TS,SW	McHENRY	553	499
			CONTRACT NO. 80C85	
			ILLINOIS FED. AID PROJECT	

DATE	
BY	
SURVEYED	
PLOTTED	
TEMPLATE	
NOTE BOOK	
AREAS CHECKED	
NO.	

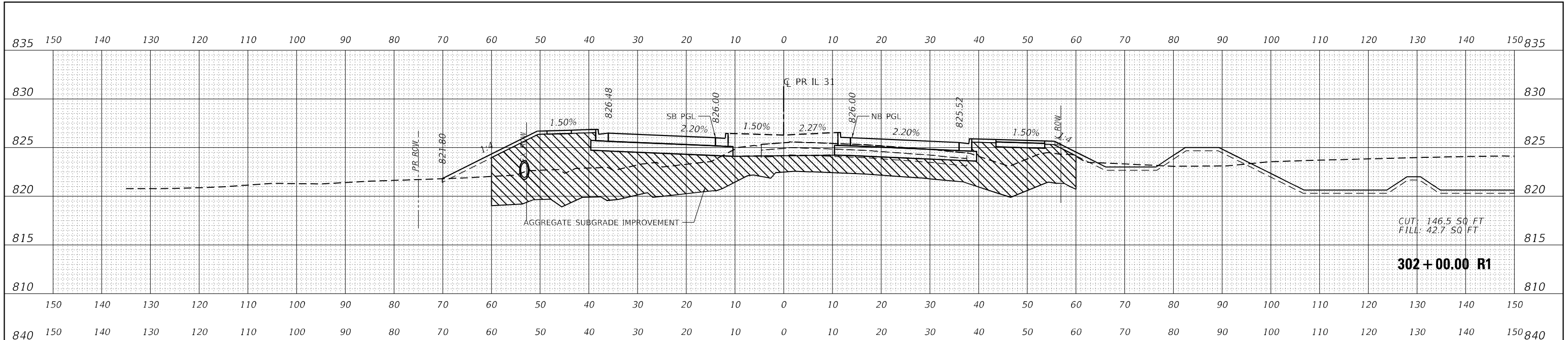

DATE	
BY	
SURVEYED	
PLOTTED	
TEMPLATE	
NOTE BOOK	
AREAS CHECKED	
NO.	

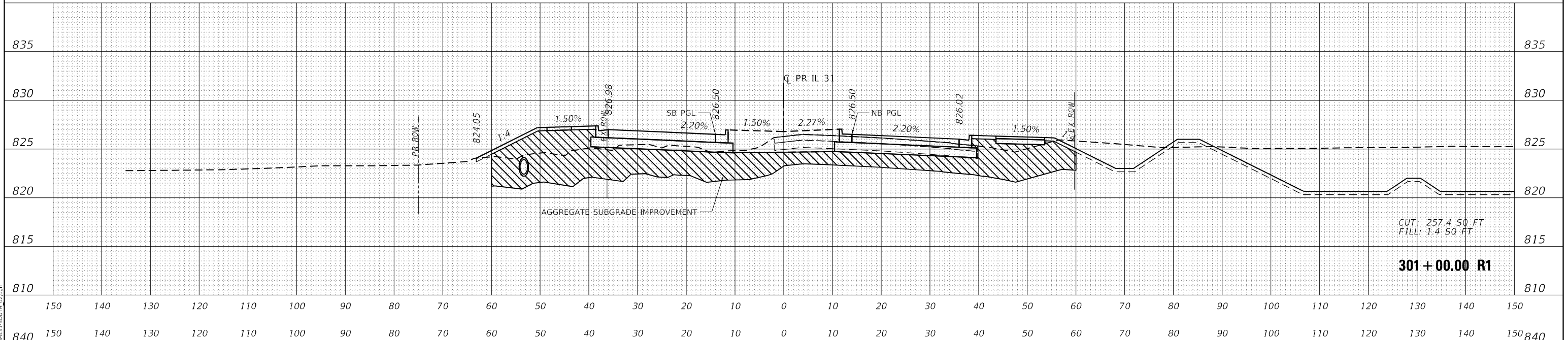

DATE	
BY	
SURVEYED	
PLOTTED	
TEMPLATE	
NOTE BOOK	
AREAS CHECKED	
NO.	

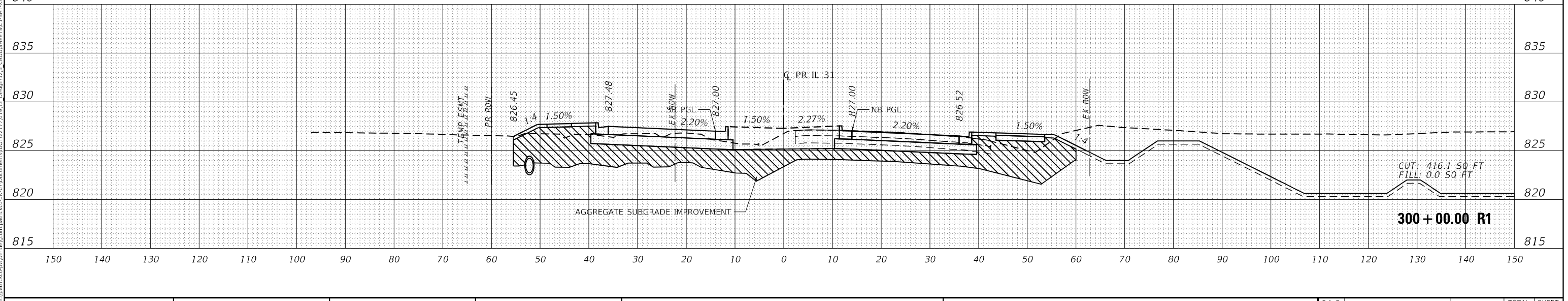

MODEL: P_1131_SOUTH
 FILE NAME: j:\patrick\cspaw\j\cspaw\p\illinois\illinois\300+00.00 R1\300+00.00 R1 SOUTH 02.dwg



USER NAME =	BW001	DESIGNED -	EJB	REVISED -	
		DRAWN -	EJB	REVISED -	
PLOT SCALE =	20.0000' / in.	CHECKED -	KE	REVISED -	
PLOT DATE =	2/3/2026	DATE -	09/30/2025	REVISED -	

**STATE OF ILLINOIS
 DEPARTMENT OF TRANSPORTATION**

CROSS SECTIONS ILLINOIS ROUTE 31	
SCALE: 1" = 10'	SHEET OF 58 SHEETS
STA. 300+00.00 R1 TO STA. 302+00.00 R1	

F.A.P RIE.	SECTION	COUNTY	TOTAL SHEETS	SHEET NO.
336A	2025-2127-R,C,TS,SW	McHENRY	553	500
CONTRACT NO. 80C85				
ILLINOIS		FED. AID PROJECT		