

DR. SCHROEDER  
LENA VET CLINIC  
12-05-276-004

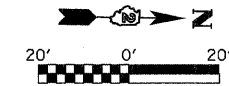

STA 600+62.28 (0° SKEW)  
REMOVAL OF EXISTING STRUCTURES NO 1  
2' x 2' REINFORCED CONC BOX CULVERT  
AND HEADWALLS  
SEE SHEET 22 OF 47 FOR DETAILS

HMA SHOULDERS BEGIN  
RIGHT STA 600+42.00  
LEFT STA 600+52.00

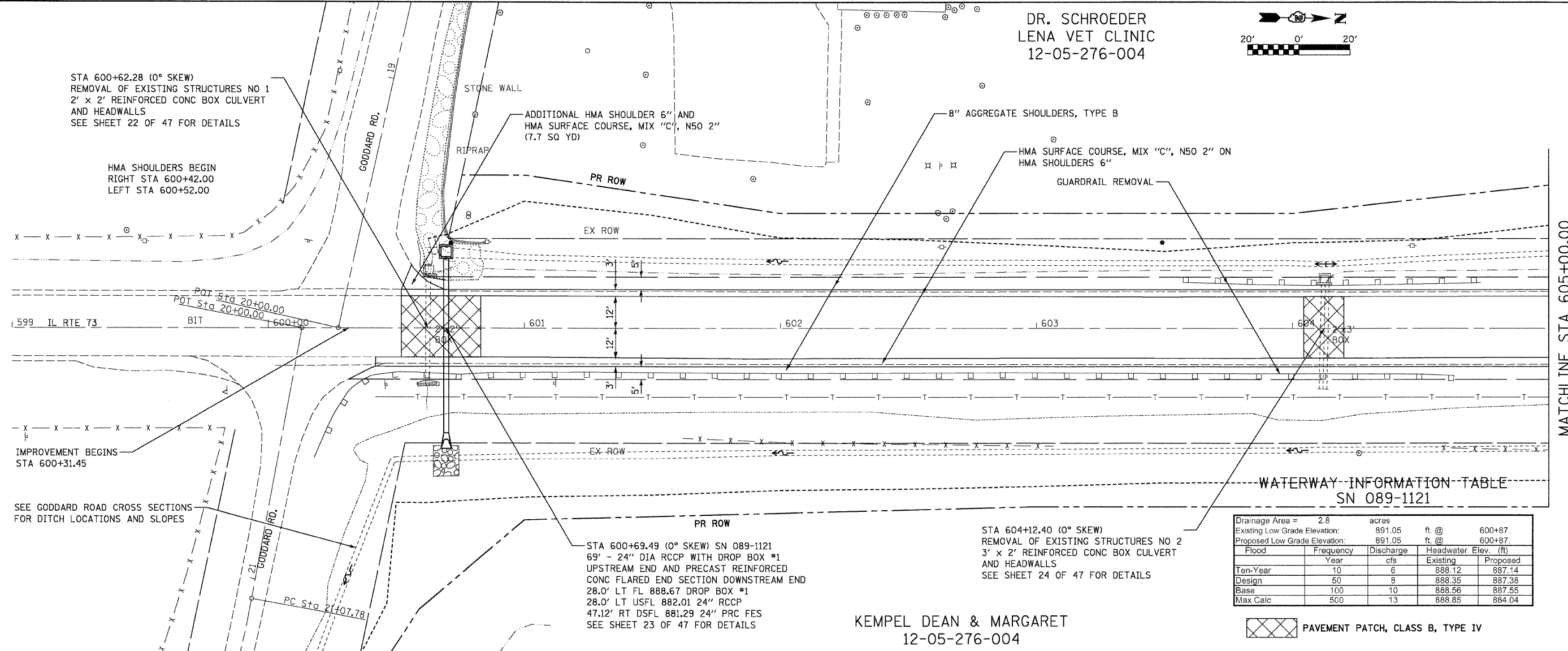

IMPROVEMENT BEGINS  
STA 600+31.45

SEE GODDARD ROAD CROSS SECTIONS  
FOR DITCH LOCATIONS AND SLOPES

STA 600+69.49 (0° SKEW) SN 089-1121  
69' - 24" DIA RCCP WITH DROP BOX #1  
UPSTREAM END AND PRECAST REINFORCED  
CONC FLARED END SECTION DOWNSTREAM END  
28.0' LT FL 888.67 DROP BOX #1  
28.0' LT USFL 882.01 24" RCCP  
47.12' RT DSFL 881.29 24" PRC FES  
SEE SHEET 23 OF 47 FOR DETAILS

STA 604+12.40 (0° SKEW)  
REMOVAL OF EXISTING STRUCTURES NO 2  
3' x 2' REINFORCED CONC BOX CULVERT  
AND HEADWALLS  
SEE SHEET 24 OF 47 FOR DETAILS

KEMPEL DEAN & MARGARET  
12-05-276-004

WATERWAY INFORMATION TABLE  
SN 089-1121

Drainage Area =	2.8	acres		
Existing Low Grade Elevation:	891.05	ft. @	600+87.	
Proposed Low Grade Elevation:	891.05	ft. @	600+87.	
Flood	Year	Discharge	Headwater Elev. (ft)	
	10	6	Existing	Proposed
Ten-Year	10	6	888.12	887.14
Design	50	8	888.35	887.38
Base	100	10	888.56	887.55
Max Calc	500	13	888.85	884.04

PAVEMENT PATCH, CLASS B, TYPE IV

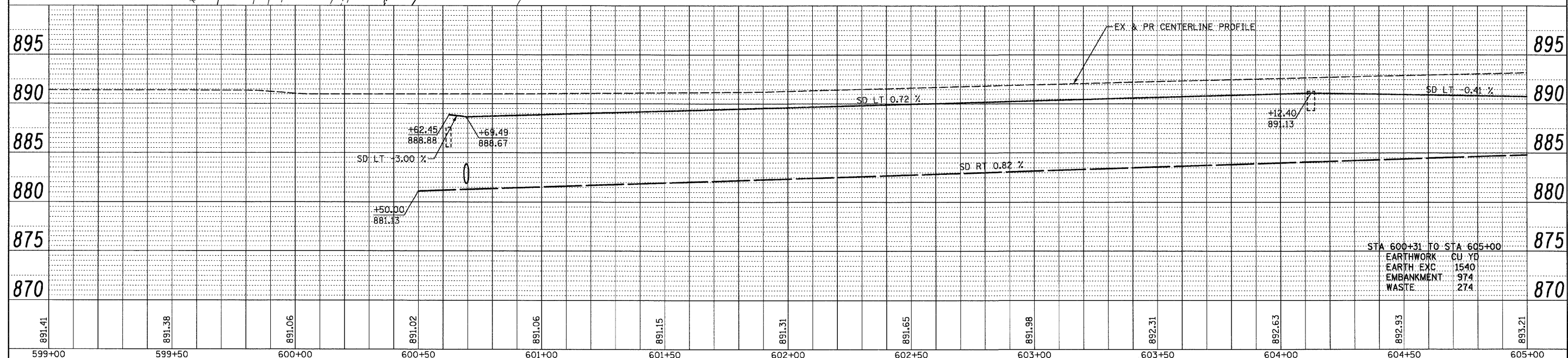

STA 600+31 TO STA 605+00	
EARTHWORK	CU YD
EARTH EXC	1540
EMBANKMENT	974
WASTE	274

PLAN	SURVEYED	DATE
	BY	
	DATE	
	BY	
	DATE	
	BY	
	DATE	
	BY	
	DATE	
	BY	
	DATE	

PROFILE	SURVEYED	DATE
	BY	
	DATE	
	BY	
	DATE	
	BY	
	DATE	
	BY	
	DATE	
	BY	
	DATE	

FILE NAME =	USER NAME = CFC-na	DESIGNED -	REVISED -	STATE OF ILLINOIS DEPARTMENT OF TRANSPORTATION	PLAN AND PROFILE	F.A.S. RTE.	SECTION	COUNTY	TOTAL SHEETS	SHEET NO.	
...\\07\07075\8-na\11306p1.dgn		DRAWN -	REVISED -			1087	107T-1	STEPHENSON	47	9	
PLOT SCALE = 20.0000" / IN.		CHECKED -	REVISED -			SCALE:		SHEET NO. 1 OF 3 SHEETS		STA.	TO STA.
PLOT DATE = 01/21/2008		DATE -	REVISED -			FED. ROAD DIST. NO.		ILLINOIS FED. AID PROJECT		CONTRACT NO. 64C64	