

PART OF THE CAHOKIA COMMONFIELDS, T. 1 N., R. 10 W., OF THE 3RD PM, ST. CLAIR COUNTY, ILLINOIS

BEARINGS SHOWN HEREON ARE BASED ON SURVEY CONTROL DATA AS PROVIDED BY THE ILLINOIS DEPARTMENT OF TRANSPORTATION.

FAP NO.	SECTION	COUNTY	TOTAL SHEETS	SHEET NO.
592	121-1R, 121HVB	ST. CLAIR	239	90
STA. 5041+58.49		TO STA. 5042+16.96		
FED. ROAD DIST. NO.	ILLINOIS	FED. AID PROJECT		

CURVE 5  
 P.I. STA = 5038+62.81  
 $\Delta = 25^\circ 59' 52''$  RT.  
 $D = 4^\circ 37' 14''$   
 $R = 1,240.00'$   
 $T = 286.25'$   
 $L = 562.65'$   
 $E = 32.61'$   
 P.C. STA = 5035+76.56  
 P.T. STA = 5041+39.21  
 $CB = S 37^\circ 33' 33'' E$   
 $C = 557.83'$

LEGEND

- SECTION CORNER
- QUARTER SECTION CORNER
- EXISTING CENTERLINE
- EXISTING RIGHT OF WAY LINE
- EXISTING EASEMENT LINE
- PROPOSED CENTERLINE
- PROPOSED RIGHT OF WAY LINE
- PROPOSED TEMPORARY EASEMENT LINE
- PROPOSED PERMANENT EASEMENT LINE
- SECTION LINE
- QUARTER SECTION LINE
- PROPERTY (DEED) LINE
- APPARENT PROPERTY LINE
- MEASURED DIMENSION
- COMPUTED DIMENSION
- RECORDED DIMENSION
- PROPOSED TEMPORARY EASEMENT LINE
- FOUND IRON PIPE OR IRON ROD
- SET 1/2 INCH IRON ROD
- PERMANENT SURVEY MONUMENT, I.D.O.T. STD. 2135 (TO BE SET BY OTHERS)
- CUT CROSS FOUND OR SET
- SAME OWNERSHIP

- STAKING OF PROPOSED RIGHT OF WAY. SET 1/2 INCH METAL ROD WITH DIVISION OF HIGHWAY SURVEY MARKER TO MONUMENT THE POSITION SHOWN. IDENTIFIED BY INSCRIPTION DATA AND SURVEYORS REGISTRATION NUMBER.
- M STAKING OF PROPOSED RIGHT OF WAY IN CULTIVATED AREAS. SET 1/2 INCH METAL ROD WITH DIVISION OF HIGHWAY SURVEY MARKER 20 INCHES BELOW GROUND SURFACE TO MONUMENT THE POSITION SHOWN. IDENTIFIED BY INSCRIPTION DATA AND SURVEYORS REGISTRATION NUMBER.

STATE OF ILLINOIS )  
 ) SS  
 COUNTY OF ST. CLAIR )  
 THIS IS TO CERTIFY THAT I, STEVEN M. KEIL AN ILLINOIS PROFESSIONAL LAND SURVEYOR, HAS SURVEYED THE PLAT OF HIGHWAYS SHOWN HEREON IN CAHOKIA COMMONFIELDS, TOWNSHIP 1 NORTH, RANGE 10 WEST, OF THE THIRD PRINCIPAL MERIDIAN, ST. CLAIR COUNTY, THAT THE SURVEY IS TRUE AND COMPLETE AS SHOWN TO THE BEST OF MY KNOWLEDGE AND BELIEF, THAT THE PLAT CORRECTLY REPRESENTS SAID SURVEY, THAT ALL MONUMENTS FOUND AND ESTABLISHED ARE OF PERMANENT QUALITY AND OCCUPY THE POSITIONS SHOWN THEREON AND THAT THE MONUMENTS ARE SUFFICIENT TO ENABLE THE SURVEY TO BE RETRACED. MADE FOR THE DEPARTMENT OF TRANSPORTATION, STATE OF ILLINOIS.

DATED \_\_\_\_\_  
 STEVEN M. KEIL, PLS #035-003119  
 LICENSE EXPIRES 11/30/08



**Eastport Business Center 1**  
 100 Lanter Court, Suite 1  
 Collinsville, Illinois 62234

**ILLINOIS DEPARTMENT OF TRANSPORTATION**  
**PLAT OF HIGHWAYS**  
 FAP ROUTE 592 (IL 157)  
 SECTION 121-1R, 121HVB  
 ST. CLAIR COUNTY  
 JOB NO. R-98-024-00

STATION 5041+58.49 TO STATION 5042+16.96

SCALE: 1" = 20'

ILLINOIS DEPARTMENT OF TRANSPORTATION  
 DIVISION OF HIGHWAYS/DISTRICT 8  
 1102 EASTPORT PLAZA DRIVE  
 COLLINSVILLE, ILLINOIS 62234-6198

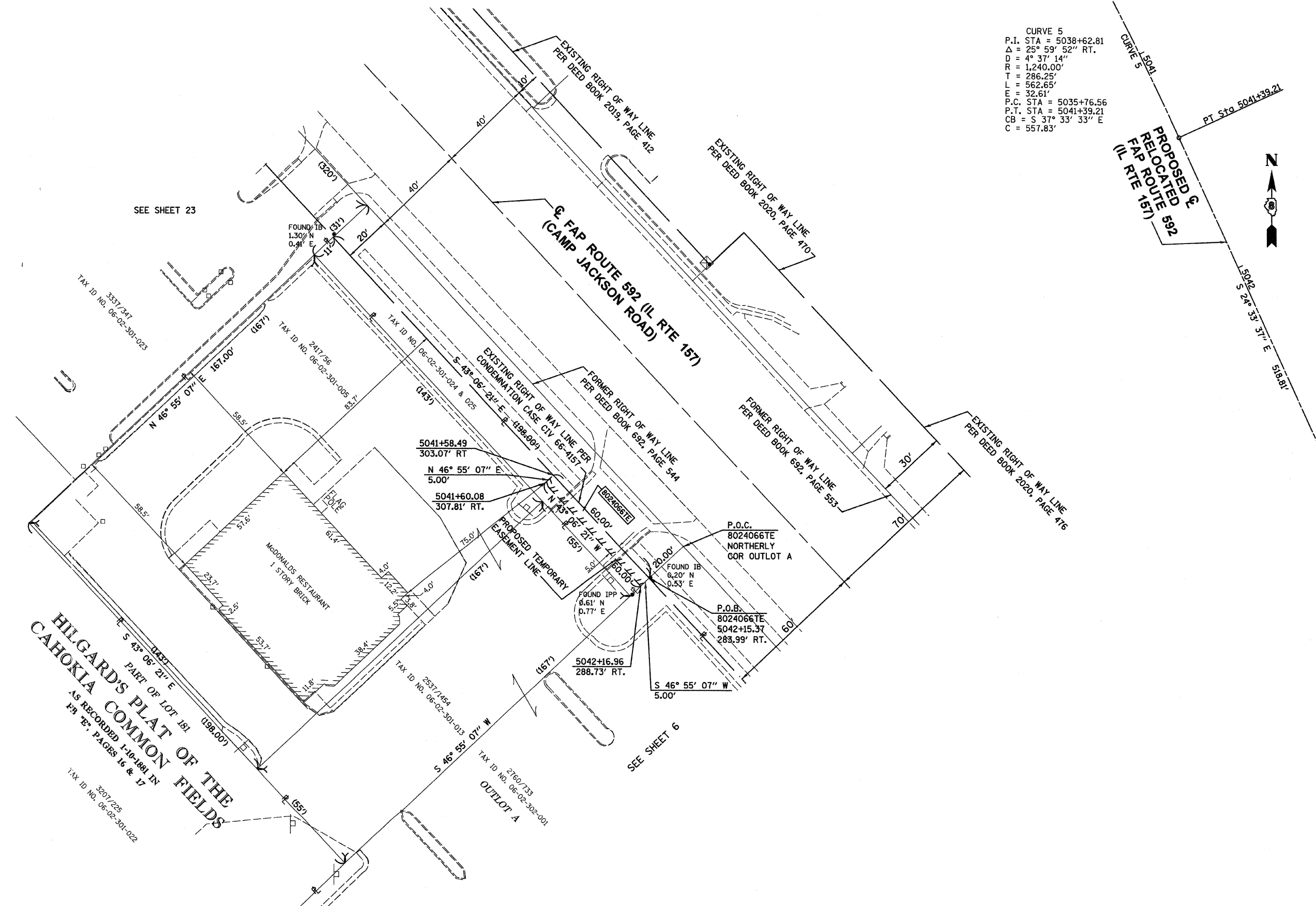

PARCEL NO.	OWNER	TOTAL HOLDING	R.O.W. REQUIRED	PREVIOUSLY DEDICATED	REMAINDER	EASEMENTS		EASEMENT PURPOSE	PERMANENT TAX NUMBER	PROPERTY ACQUIRED BY
						TEMP	PERM			
8024066	UNION PLANTER'S BANK N.A., F/K/A MAGNA BANK, N.A. AS TRUSTEE UNDER TRUST AGREEMENT DATED APRIL 13, 1989 AND KNOWN AS TRUST NO. 03-90-1099-00 TITL: REPORT NO. SC-2207.02	2,178 S.F. 0.0500 AC.	N/A	N/A	2,178 S.F. 0.0500 AC.	300 S.F. 0.0069 AC.	N/A	ENTRANCE CONSTRUCTION	09-02-301-024 09-02-301-025	

PLAT DATE = 03/21/2007  
 PLAT SCALE = 20.0000' / 1" IN  
 USER NAME = #USER#

FOR CENTERLINE COORDINATES, SEE SHEETS 26-30