

PART OF THE CAHOKIA COMMONFIELDS, T. 1 N., R. 10 W., OF THE 3RD PM, ST. CLAIR COUNTY, ILLINOIS

BEARINGS SHOWN HEREON ARE BASED ON SURVEY CONTROL DATA AS PROVIDED BY THE ILLINOIS DEPARTMENT OF TRANSPORTATION.

FAP ROUTE	SECTION	COUNTY	TOTAL SHEETS	SHEET NO.
592	121-1R, 121HV3	ST. CLAIR	239	92
STA. 5044+95.00	TO STA. 5047+05.45			
FED. ROAD DIST. NO.	ILLINOIS	FED. AID PROJECT		

LEGEND

- SECTION CORNER
- QUARTER SECTION CORNER
- EXISTING CENTERLINE
- EXISTING RIGHT OF WAY LINE
- EXISTING EASEMENT LINE
- PROPOSED CENTERLINE
- PROPOSED RIGHT OF WAY LINE
- PROPOSED TEMPORARY EASEMENT LINE
- PROPOSED PERMANENT EASEMENT LINE
- SECTION LINE
- QUARTER SECTION LINE
- PROPERTY (DEED) LINE
- APPARENT PROPERTY LINE
- MEASURED DIMENSION
- COMPUTED DIMENSION
- RECORDED DIMENSION
- PROPOSED TEMPORARY EASEMENT LINE
- FOUND IRON PIPE OR IRON ROD
- SET 5/8 INCH IRON ROD
- PERMANENT SURVEY MONUMENT, I.D.O.T. STD. 2135 (TO BE SET BY OTHERS)
- CUT CROSS FOUND OR SET
- SAME OWNERSHIP

- STAKING OF PROPOSED RIGHT OF WAY. SET 5/8 INCH METAL ROD WITH DIVISION OF HIGHWAY SURVEY MARKER TO MONUMENT THE POSITION SHOWN, IDENTIFIED BY INSCRIPTION DATA AND SURVEYORS REGISTRATION NUMBER.
- M STAKING OF PROPOSED RIGHT OF WAY IN CULTIVATED AREAS. SET 5/8 INCH METAL ROD WITH DIVISION OF HIGHWAY SURVEY MARKER 20 INCHES BELOW GROUND SURFACE TO MONUMENT THE POSITION SHOWN, IDENTIFIED BY INSCRIPTION DATA AND SURVEYORS REGISTRATION NUMBER.

STATE OF ILLINOIS )  
 ) SS  
COUNTY OF ST. CLAIR )

THIS IS TO CERTIFY THAT I, STEVEN M. KEIL AN ILLINOIS PROFESSIONAL LAND SURVEYOR, HAS SURVEYED THE PLAT OF HIGHWAYS SHOWN HEREON IN CAHOKIA COMMONFIELDS, TOWNSHIP 1 NORTH, RANGE 10 WEST, OF THE THIRD PRINCIPAL MERIDIAN, ST. CLAIR COUNTY, THAT THE SURVEY IS TRUE AND COMPLETE AS SHOWN TO THE BEST OF MY KNOWLEDGE AND BELIEF, THAT THE PLAT CORRECTLY REPRESENTS SAID SURVEY, THAT ALL MONUMENTS FOUND AND ESTABLISHED ARE OF PERMANENT QUALITY AND OCCUPY THE POSITIONS SHOWN THEREON AND THAT THE MONUMENTS ARE SUFFICIENT TO ENABLE THE SURVEY TO BE RETRACED. MADE FOR THE DEPARTMENT OF TRANSPORTATION, STATE OF ILLINOIS.

DATED \_\_\_\_\_  
STEVEN M. KEIL, PLS #035-003119  
LICENSE EXPIRES 11/30/08



Eastport Business Center 1  
100 Lanter Court, Suite 1  
Collinsville, Illinois 62234

ILLINOIS DEPARTMENT OF TRANSPORTATION  
PLAT OF HIGHWAYS  
FAP ROUTE 592 (IL 157)  
SECTION 121-1R, 121HV3  
ST. CLAIR COUNTY  
JOB NO. R-98-024-00  
STATION 5044+95.00 TO STATION 5047+05.45

SCALE: 1" = 20'  
SHEET 7 OF 30

ILLINOIS DEPARTMENT OF TRANSPORTATION  
DIVISION OF HIGHWAYS/DISTRICT B  
1102 EASTPORT PLAZA DRIVE  
COLLINSVILLE, ILLINOIS 62234-6198

FOR CENTERLINE COORDINATES, SEE SHEETS 26-30

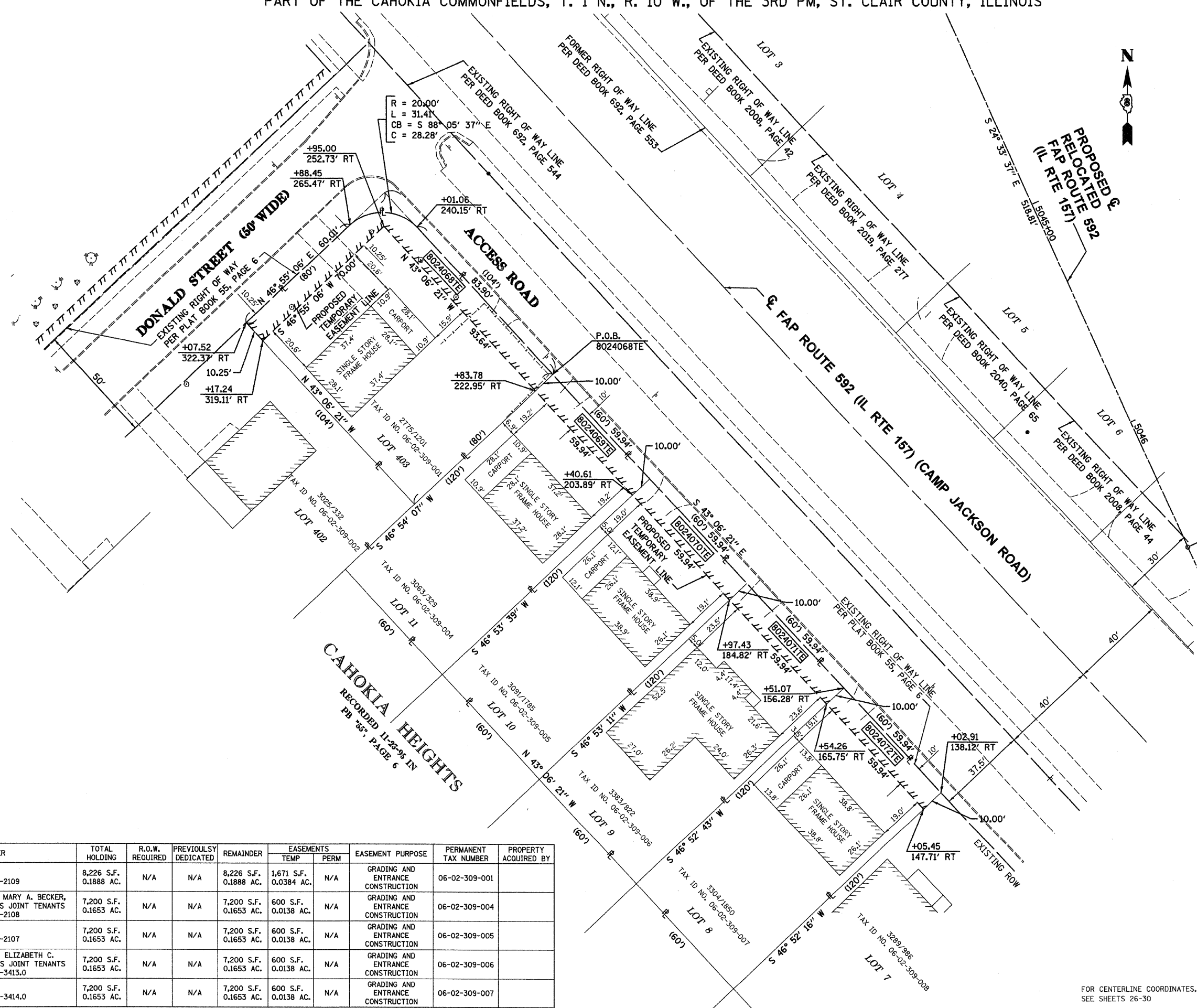

PARCEL NO.	OWNER	TOTAL HOLDING	R.O.W. REQUIRED	PREVIOUSLY DEDICATED	REMAINDER	EASEMENTS		EASEMENT PURPOSE	PERMANENT TAX NUMBER	PROPERTY ACQUIRED BY
						TEMP	PERM			
8024068	IRIS RODGERS TITLE REPORT NO. SC-2109	8,226 S.F. 0.1888 AC.	N/A	N/A	8,226 S.F. 0.1888 AC.	1,671 S.F. 0.0384 AC.	N/A	GRADING AND ENTRANCE CONSTRUCTION	06-02-309-001	
8024069	DENIS C. BECKER AND MARY A. BECKER, HUSBAND AND WIFE, AS JOINT TENANTS TITLE REPORT NO. SC-2108	7,200 S.F. 0.1653 AC.	N/A	N/A	7,200 S.F. 0.1653 AC.	600 S.F. 0.0138 AC.	N/A	GRADING AND ENTRANCE CONSTRUCTION	06-02-309-004	
8024070	ERIC LIDDELL TITLE REPORT NO. SC-2107	7,200 S.F. 0.1653 AC.	N/A	N/A	7,200 S.F. 0.1653 AC.	600 S.F. 0.0138 AC.	N/A	GRADING AND ENTRANCE CONSTRUCTION	06-02-309-005	
8024071	JUAN D. SANCHEZ AND ELIZABETH C. SANCHEZ, HIS WIFE, AS JOINT TENANTS TITLE REPORT NO. SC-3413.0	7,200 S.F. 0.1653 AC.	N/A	N/A	7,200 S.F. 0.1653 AC.	600 S.F. 0.0138 AC.	N/A	GRADING AND ENTRANCE CONSTRUCTION	06-02-309-006	
8024072	JAMES PANNELL TITLE REPORT NO. SC-3414.0	7,200 S.F. 0.1653 AC.	N/A	N/A	7,200 S.F. 0.1653 AC.	600 S.F. 0.0138 AC.	N/A	GRADING AND ENTRANCE CONSTRUCTION	06-02-309-007	

PLOT DATE = 03/21/2007  
PLOT SCALE = 1" = 20.0000' / IN.  
USER NAME = MUSER#