

PART OF THE CAHOKIA COMMONFIELDS, T. 1 N., R. 10 W., OF THE 3RD PM, ST. CLAIR COUNTY, ILLINOIS

BEARINGS SHOWN HEREON ARE BASED ON SURVEY CONTROL DATA AS PROVIDED BY THE ILLINOIS DEPARTMENT OF TRANSPORTATION.

FAP NO.	SECTION	COUNTY	TOTAL SHEETS	SHEET NO.
592	121-1R, 121HV	ST. CLAIR	239	95
STA. 5031+25.64		TO STA. 5035+18.99		
FED. ROAD DIST. NO.		ILLINOIS	FED. AID PROJECT	

PARCEL NO.	OWNER	TOTAL HOLDING	R.O.W. REQUIRED	PREVIOUSLY DEDICATED	REMAINDER	PERMANENT TAX NUMBER	PROPERTY ACQUIRED BY
8024032	APILLO REALTY TITLE REPORT NO. SC-2207	99,432 S.F. 2.2826 AC.	A=9,704 S.F. 0.2228 AC. B=291 S.F. 0.0067 AC.	N/A	89,437 S.F. 2.0531 AC.	06-02-105-041 06-02-105-042	

EASEMENTS		
TEMP	PERM	EASEMENT PURPOSE
3,300 S.F. 0.0757 AC.	N/A	GRADING

COORDINATES SHOWN HEREON ARE BASED ON SURVEY CONTROL DATA AS PROVIDED BY THE ILLINOIS DEPARTMENT OF TRANSPORTATION.

COORDINATE TABLE			
STATION	OFFSET	NORTH	EAST
5031+63.27	150.00' LT	691,523.5721	2,293,480.2399
5033+68.62	120.00' LT	691,369.9487	2,293,619.7633
5035+18.99	272.98' LT	691,392.5580	2,293,833.0840
302+31.27	36.28' RT	691,523.5721	2,293,480.2399
300+49.77	36.12' RT	691,369.9487	2,293,619.7633
300+25.41	60.00' RT	691,392.5580	2,293,833.0840

FOR CENTERLINE COORDINATES, SEE SHEETS 26-30

**LEGEND**

- EXISTING CENTERLINE
- EXISTING RIGHT OF WAY LINE
- EXISTING EASEMENT LINE
- PROPOSED CENTERLINE
- PROPOSED RIGHT OF WAY LINE
- PROPOSED TEMPORARY EASEMENT LINE
- PROPOSED PERMANENT EASEMENT LINE
- SECTION LINE
- QUARTER SECTION LINE
- PROPERTY (DEED) LINE
- APPL
- MEASURED DIMENSION (121.45)
- COMPUTED DIMENSION (123.45)
- RECORDED DIMENSION
- PROPOSED TEMPORARY EASEMENT LINE
- FOUND IRON PIPE OR IRON ROD
- SET 1/2 INCH IRON ROD
- PERMANENT SURVEY MONUMENT, I.D.O.T. STD. 2135 (TO BE SET BY OTHERS)
- CUT CROSS FOUND OR SET
- SAME OWNERSHIP

■ STAKING OF PROPOSED RIGHT OF WAY. SET 1/2 INCH METAL ROD WITH DIVISION OF HIGHWAY SURVEY MARKER TO MONUMENT THE POSITION SHOWN, IDENTIFIED BY INSCRIPTION DATA AND SURVEYORS REGISTRATION NUMBER.

■ M STAKING OF PROPOSED RIGHT OF WAY IN CULTIVATED AREAS. SET 1/2 INCH METAL ROD WITH DIVISION OF HIGHWAY SURVEY MARKER 20 INCHES BELOW GROUND SURFACE TO MONUMENT THE POSITION SHOWN, IDENTIFIED BY INSCRIPTION DATA AND SURVEYORS REGISTRATION NUMBER.

STATE OF ILLINOIS )  
COUNTY OF ST. CLAIR ) SS

THIS IS TO CERTIFY THAT I, STEVEN M. KEIL AN ILLINOIS PROFESSIONAL LAND SURVEYOR, HAS SURVEYED THE PLAT OF HIGHWAYS SHOWN HEREON IN CAHOKIA COMMONFIELDS, TOWNSHIP 1 NORTH, RANGE 10 WEST, OF THE THIRD PRINCIPAL MERIDIAN, ST. CLAIR COUNTY, THAT THE SURVEY IS TRUE AND COMPLETE AS SHOWN TO THE BEST OF MY KNOWLEDGE AND BELIEF, THAT THE PLAT CORRECTLY REPRESENTS SAID SURVEY, THAT ALL MONUMENTS FOUND AND ESTABLISHED ARE OF PERMANENT QUALITY AND OCCUPY THE POSITIONS SHOWN THEREON AND THAT THE MONUMENTS ARE SUFFICIENT TO ENABLE THE SURVEY TO BE RETRACED. MADE FOR THE DEPARTMENT OF TRANSPORTATION, STATE OF ILLINOIS.

DATED \_\_\_\_\_  
STEVEN M. KEIL, PLS #035-003119  
LICENSE EXPIRES 11/30/08



**Eastport Business Center 1**  
100 Lanter Court, Suite 1  
Collinsville, Illinois 62234

**ILLINOIS DEPARTMENT OF TRANSPORTATION**  
**PLAT OF HIGHWAYS**  
FAP ROUTE 592 (IL 157)  
SECTION 121-1R, 121HV  
ST. CLAIR COUNTY  
JOB NO. R-98-024-00  
STATION 5031+25.64 TO STATION 5035+18.99  
SCALE: 1" = 20'  
SHEET 10 OF 30

ILLINOIS DEPARTMENT OF TRANSPORTATION  
DIVISION OF HIGHWAYS/DISTRICT B  
1102 EASTPORT PLAZA DRIVE  
COLLINSVILLE, ILLINOIS 62234-6198

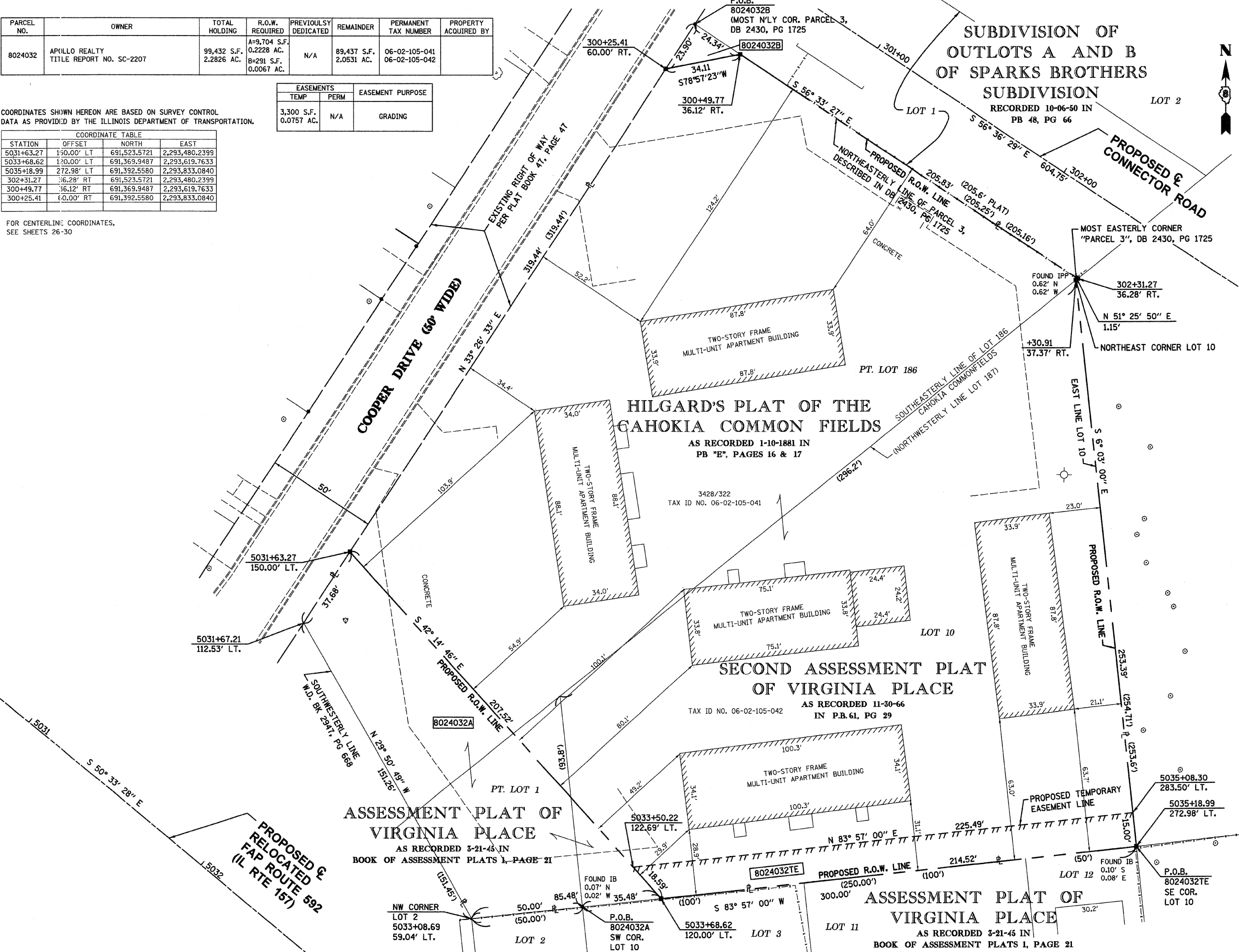

PLOT DATE = 03/21/2007  
FILE NAME = F:\V\1015\Microstat\Row\p108\108.dwg  
USER NAME = RUSSEN