

PART OF THE CAHOKIA COMMONFIELDS, T. 1 N., R. 10 W., OF THE 3RD PM, ST. CLAIR COUNTY, ILLINOIS

CURVE 12  
 P.I. STA = 105+42.63  
 $\Delta = 28^\circ 52' 00''$  RT.  
 $D = 8^\circ 48' 53''$   
 $R = 650.00'$   
 $T = 167.29'$   
 $L = 327.48'$   
 $E = 21.18'$   
 P.C. STA = 103+75.33  
 P.T. STA = 107+02.82  
 $CB = N 69^\circ 34' 39'' E$   
 $C = 324.03'$

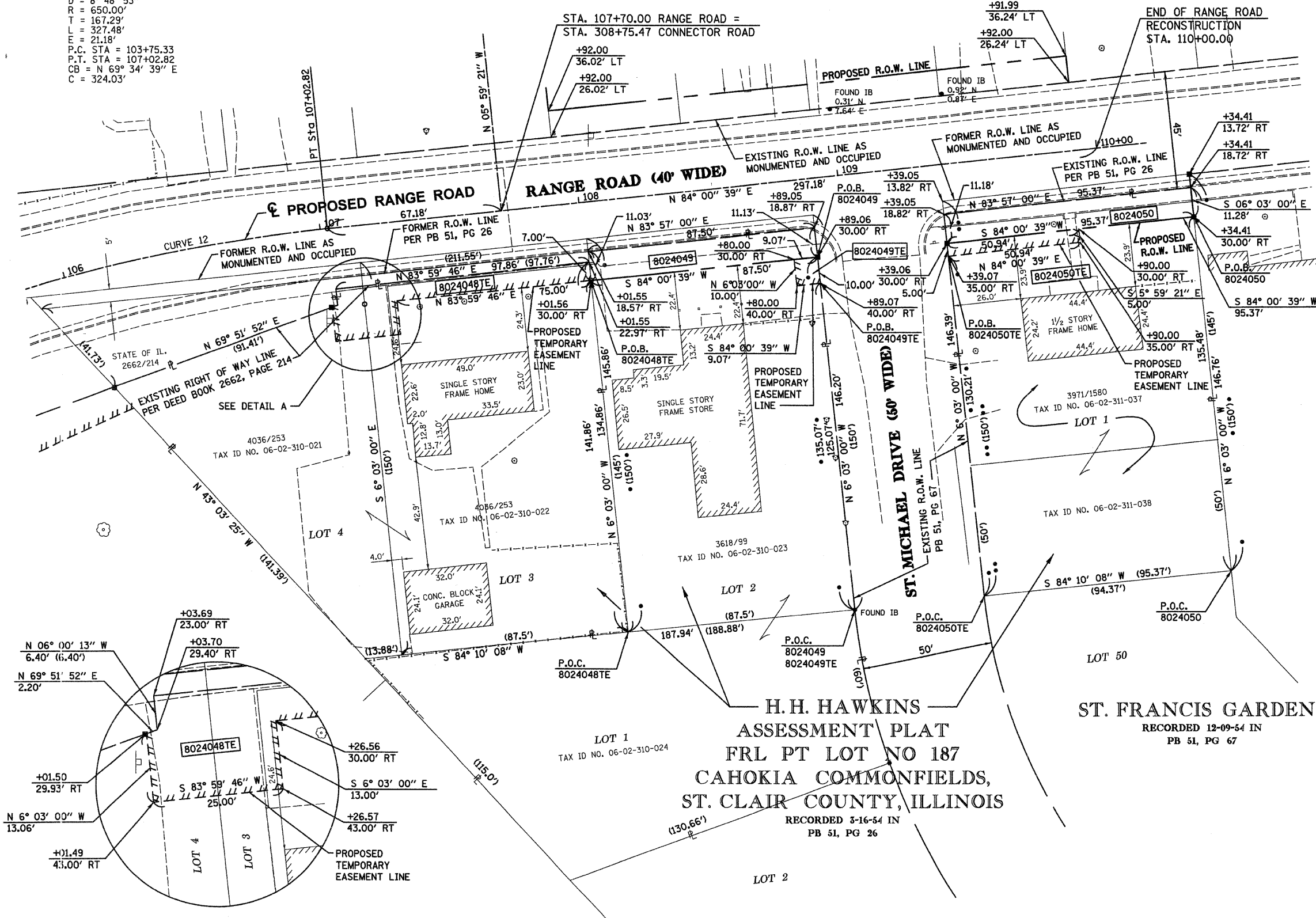

**LEGEND**

	SECTION CORNER		QUARTER SECTION CORNER
	EXISTING CENTERLINE		EXISTING RIGHT OF WAY LINE
	EXISTING EASEMENT LINE		PROPOSED CENTERLINE
	PROPOSED RIGHT OF WAY LINE		PROPOSED TEMPORARY EASEMENT LINE
	PROPOSED PERMANENT EASEMENT LINE		SECTION LINE
	QUARTER SECTION LINE		QUARTER QUARTER SECTION LINE
	PROPERTY (DEED) LINE		APPARENT PROPERTY LINE
	MEASURED DIMENSION		COMPUTED DIMENSION
	RECORDED DIMENSION		PROPOSED TEMPORARY EASEMENT LINE
	FOUND IRON PIPE OR IRON ROD		SET 1/2 INCH IRON ROD
	PERMANENT SURVEY MONUMENT, I.D.O.T. STD. 2135		CUT TO BE SET BY OTHERS
	CUT CROSS FOUND OR SET		SAME OWNERSHIP

■ STAKING OF PROPOSED RIGHT OF WAY. SET 1/2 INCH METAL ROD WITH DIVISION OF HIGHWAY SURVEY MARKER TO MONUMENT THE POSITION SHOWN, IDENTIFIED BY INSCRIPTION DATA AND SURVEYORS REGISTRATION NUMBER.

■ M STAKING OF PROPOSED RIGHT OF WAY IN CULTIVATED AREAS. SET 1/2 INCH METAL ROD WITH DIVISION OF HIGHWAY SURVEY MARKER 20 INCHES BELOW GROUND SURFACE TO MONUMENT THE POSITION SHOWN, IDENTIFIED BY INSCRIPTION DATA AND SURVEYORS REGISTRATION NUMBER.

STATE OF ILLINOIS )  
 ) SS  
 COUNTY OF ST. CLAIR )

THIS IS TO CERTIFY THAT I, STEVEN M. KEIL AN ILLINOIS PROFESSIONAL LAND SURVEYOR, HAS SURVEYED THE PLAT OF HIGHWAYS SHOWN HEREON IN CAHOKIA COMMONFIELDS, TOWNSHIP 1 NORTH, RANGE 10 WEST, OF THE THIRD PRINCIPAL MERIDIAN, ST. CLAIR COUNTY, THAT THE SURVEY IS TRUE AND COMPLETE AS SHOWN TO THE BEST OF MY KNOWLEDGE AND BELIEF, THAT THE PLAT CORRECTLY REPRESENTS SAID SURVEY, THAT ALL MONUMENTS FOUND AND ESTABLISHED ARE OF PERMANENT QUALITY AND OCCUPY THE POSITIONS SHOWN THEREON AND THAT THE MONUMENTS ARE SUFFICIENT TO ENABLE THE SURVEY TO BE RETRACED. MADE FOR THE DEPARTMENT OF TRANSPORTATION, STATE OF ILLINOIS.

DATED \_\_\_\_\_

STEVEN M. KEIL, PLS #035-003119  
 LICENSE EXPIRES 11/30/08



**H.H. HAWKINS ASSESSMENT PLAT**  
**FRL PT LOT NO 187**  
**CAHOKIA COMMONFIELDS,**  
**ST. CLAIR COUNTY, ILLINOIS**

RECORDED 3-16-54 IN  
 PB 51, PG 26

**ST. FRANCIS GARDENS**  
 RECORDED 12-09-54 IN  
 PB 51, PG 67

COORDINATES SHOWN HEREON ARE BASED ON SURVEY CONTROL DATA AS PROVIDED BY THE ILLINOIS DEPARTMENT OF TRANSPORTATION.

STATION	OFFSET	COORDINATE TABLE	
		NORTH	EAST
107+01.50	29.93' RT	691,190.4822	2,294,165.7350
108+01.56	30.00' RT	691,200.8500	2,294,265.1960
108+89.06	30.00' RT	691,209.9800	2,294,352.2180
109+39.06	30.00' RT	691,215.1970	2,294,401.9451
110+34.41	13.72' RT	691,241.3393	2,294,495.0785
110+34.41	30.00' RT	691,225.1480	2,294,496.7946

FOR CENTERLINE COORDINATES, SEE SHEETS 26-30

**DETAIL A**  
 N.T.S.

PARCEL NO.	OWNER	TOTAL HOLDING	R.O.W. REQUIRED	PREVIOUSLY DEDICATED	REMAINDER	EASEMENTS		EASEMENT PURPOSE	PERMANENT TAX NUMBER	PROPERTY ACQUIRED BY
						TEMP	PERM			
8024048	RICHARD B. SMITH, A MARRIED PERSON TITLE REPORT NO. SC-3554, SC-3555	20,061 S.F. 0.4605 AC.	0 S.F. 0 AC.	N/A	20,061 S.F. 0.4605 AC.	1,011 S.F. 0.0232 AC.	N/A	GRADING AND ENTRANCE CONSTRUCTION	06-02-310-021 06-02-310-022	
8024049	MICHAEL DALE BLACK, AS SOLE OWNER TITLE REPORT NO. SC-3556	25,238 S.F. 0.5794 AC.	970 S.F. 0.0223 AC.	N/A	24,268 S.F. 0.5571 AC.	91 S.F. 0.0021 AC.	N/A	GRADING AND ENTRANCE CONSTRUCTION	06-02-310-023	
8024050	PRAIRIE STATE PROPERTIES, L.L.C. TITLE REPORT NO. SC-2120	13,979 S.F. 0.3209 AC.	1,071 S.F. 0.0246 AC.	N/A	12,908 S.F. 0.2963 AC.	255 S.F. 0.0058 AC.	N/A	GRADING AND ENTRANCE CONSTRUCTION	06-02-311-037	

**Eastport Business Center 1**  
 100 Lanter Court, Suite 1  
 Collinsville, Illinois 62234

**ILLINOIS DEPARTMENT OF TRANSPORTATION**  
**PLAT OF HIGHWAYS**  
 FAP ROUTE 592 (IL 157)  
 SECTION 121-1R, 121HV8  
 ST. CLAIR COUNTY  
 JOB NO. R-98-024-00  
 STATION 107+01.22 TO STATION 110+34.41

SCALE: 1" = 20'

ILLINOIS DEPARTMENT OF TRANSPORTATION  
 DIVISION OF HIGHWAYS/DISTRICT 8  
 1102 EASTPORT PLAZA DRIVE  
 COLLINSVILLE, ILLINOIS 62234-6198

SHEET 15 OF 30

PLOT DATE = 6/3/21/2007  
 PLOT SCALE = 1" = 200.00'  
 USER NAME = #USER#