

F.A.U. RTE.	SECTION	COUNTY	TOTAL SHEETS	SHEET NO.
7982	*	SANGAMON	114	38
STA.	TO STA.			
FED. ROAD DIST. NO.		ILLINOIS	FED. AID PROJECT	
* 05-00447-01-PV		CITY OF SPRINGFIELD		

LEGEND

- PROPOSED PCC PAVEMENT 8" (JOINTED)
 - PROPOSED CONCRETE PAVERS SEE STREETScape PLANS
 - PROPOSED PCC SIDEWALK SEE STREETScape PLANS
 - PROPOSED BUTT JOINT
 - PROPOSED BITUMINOUS PAVEMENT TEMPORARY CONNECTION
 - TRAFFIC SIGNAL POST
- PROPOSED SIGNAGE LEGEND**
- O.W. = ONE WAY
 - S.S. = STREET SIGN
 - H.C. = HANDICAP

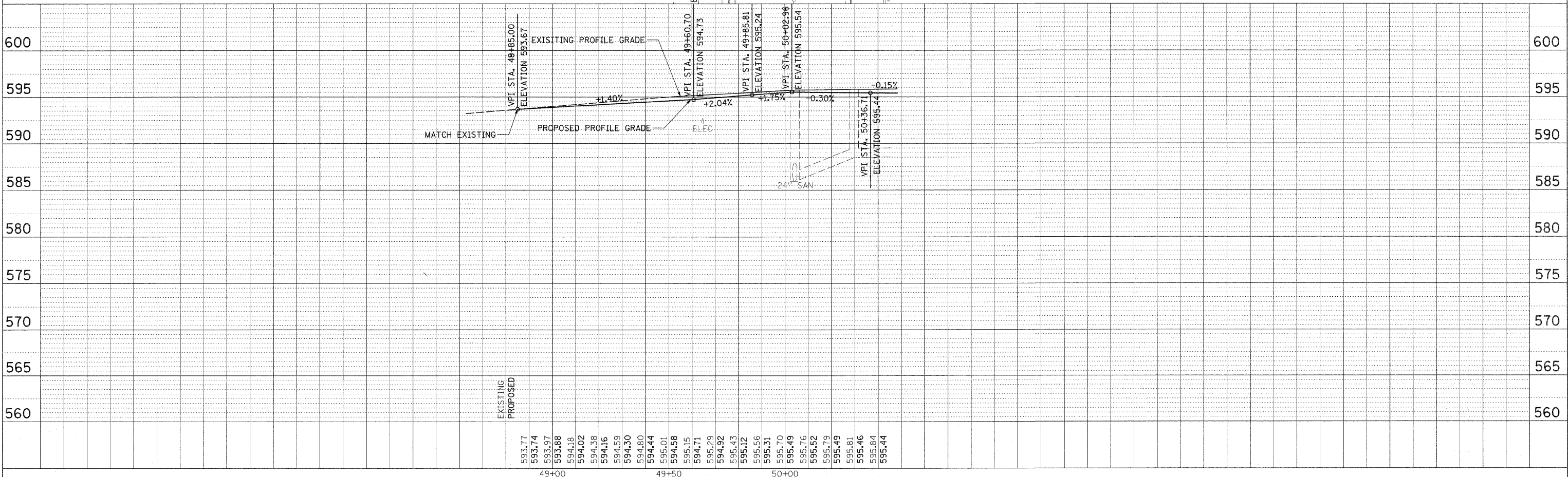
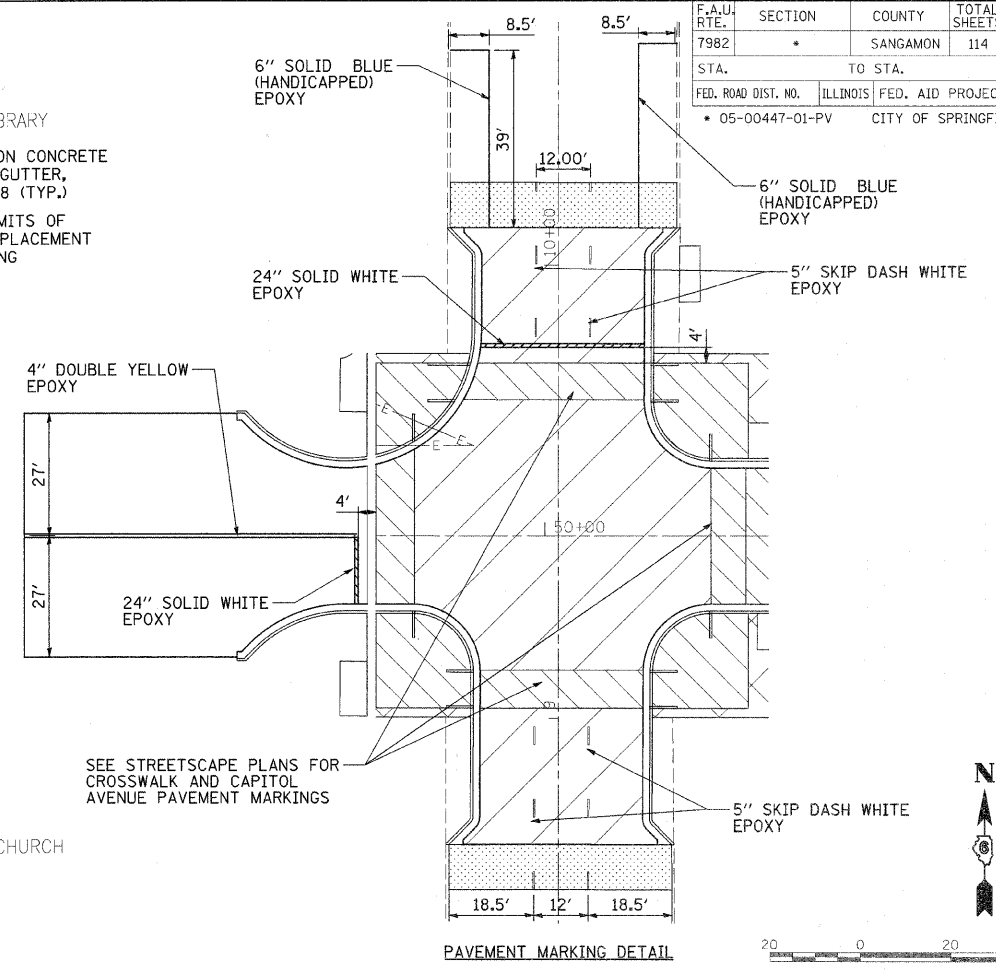
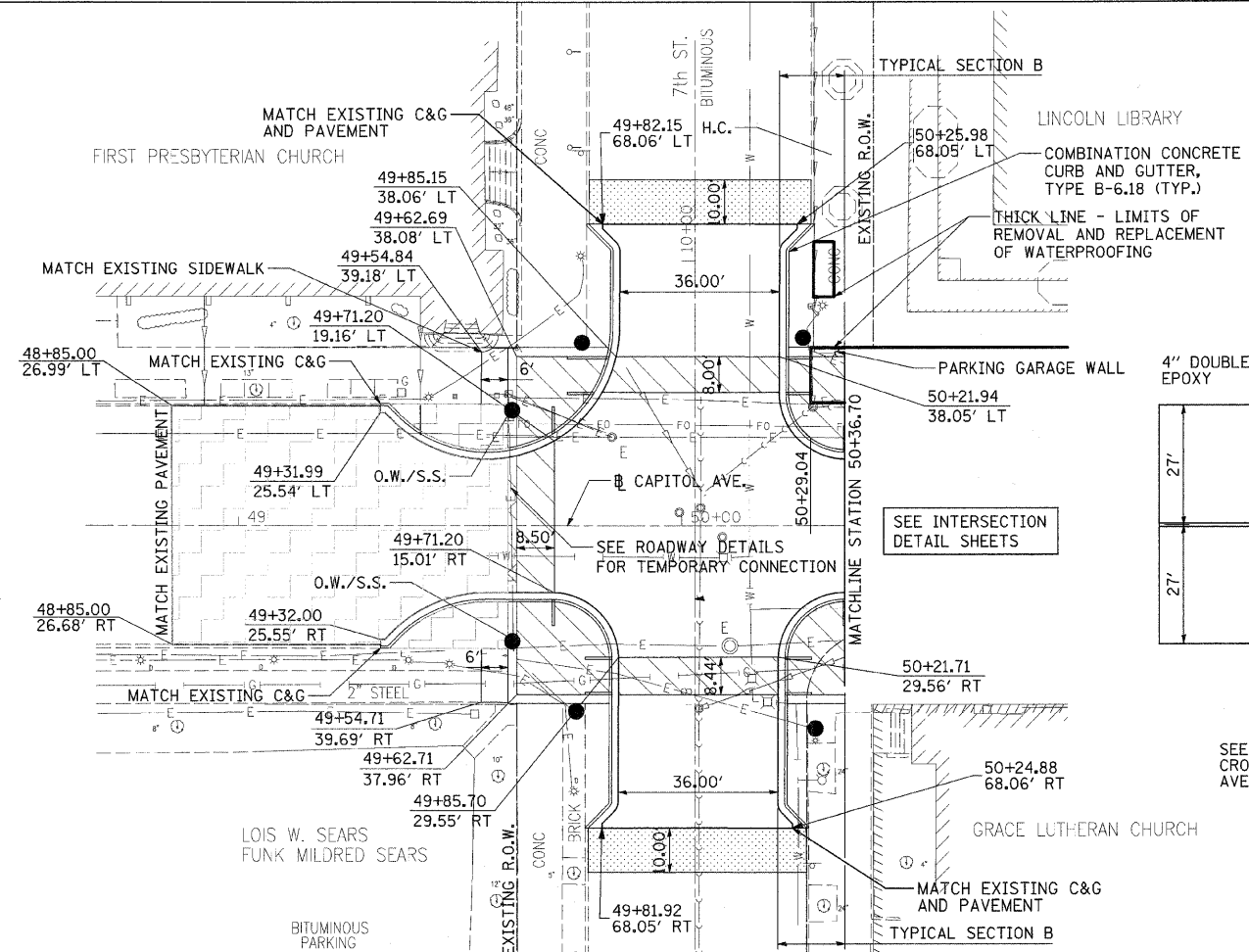

PLAN	SURVEYED	DATE
NOTE BOOK	ALIGNMENT CHECKED	
	RT. OF WAY CHECKED	
	ROAD FILE NAME	



PROFILE	SURVEYED	DATE
NOTE BOOK	GRADES CHECKED	
	STRUCTURE NOTATION	

LAYOUT ZZZ 03/00/00
 DRAWN DFC 03/15/01
 REVIEWED MH 09/19/01
 PLOT DATE = 01/18/2008 10:22 AM
 FILE NAME = h:\92\job\92\241a\cadd\road\microstation\sheet\vacation.L
 PLOT SCALE = 20:00000 / IN.
 USER NAME = Pop88536