

WABASH AVENUE (FAU 8012) & HAPPY LANDING DR

PROP. CURVE 1733  
 PI STA. = 467+86.01  
 $\Delta = 44^\circ 53' 39''$  (LT)  
 $D = 1^\circ 30' 01''$   
 $R = 3,818.77'$   
 $T = 1,577.66'$   
 $L = 2,992.20'$   
 $E = 313.06'$   
 $e = 2.3\%$   
 T.R. ATTAINED = 84'  
 S.E. RUN ATTAINED = 96.6'  
 T.R. REMOVED = 69.8'  
 S.E. RUN REMOVED = 80.2'  
 P.C. STA = 452+08.36  
 P.T. STA = 482+00.56

☐ SURVEY AND CONSTRUCTION  
 HAPPY LANDING DRIVE

STA 465+19.28 (FAU 8012/WABASH AVE)  
 = POT STA 10+00.00 (HAPPY LANDING DR)

☐ PROPOSE WABASH  
 AVENUE (FAU 8012)

$82^\circ 01' 21''$   
 TO LOC. TAN.

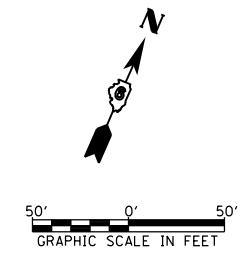
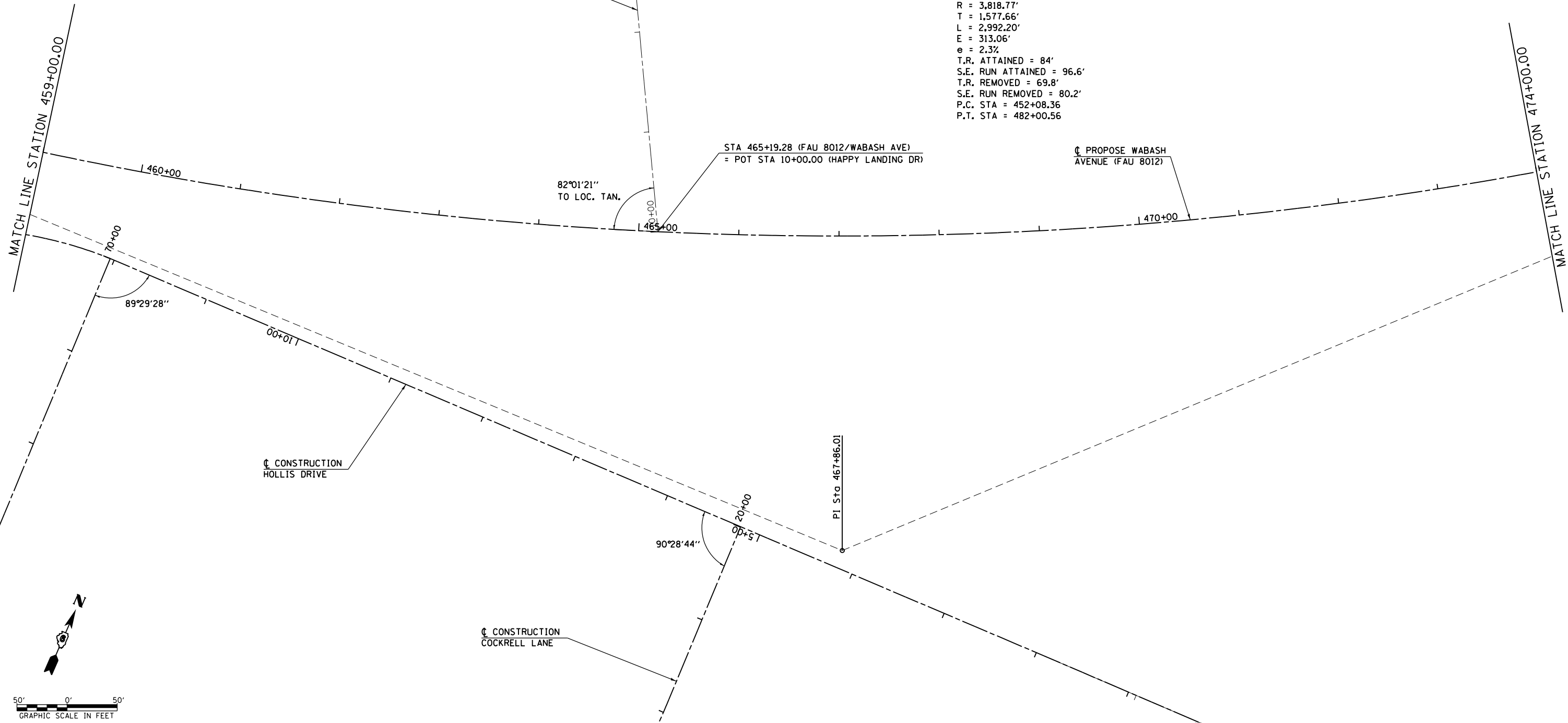

FILE NAME =	USER NAME = edwardsjd	DESIGNED - AWM	REVISED - CMT 1/22/2014
ca:\pwork\pwork\edwardsjd\0379489\0672890-sh-t-ATB-Wabash11.dgn		DRAWN - JCW	REVISED -
	PLOT SCALE = 100.0000' / 1" =	CHECKED - AWM	REVISED -
	PLOT DATE = Feb-21-2014 02:21:55PM	DATE - 12/04/2013	REVISED -

STATE OF ILLINOIS  
 DEPARTMENT OF TRANSPORTATION

ALIGNMENT LAYOUT WABASH AVENUE (FAU 8012)  
 STATION 459+00 TO STATION 474+00

SCALE: 1"=50' SHEET NO. OF SHEETS STA. 459+00.00 TO STA. 474+00.00

F.A.U RTE.	SECTION	COUNTY	TOTAL SHEETS	SHEET NO.
8012	21(W-3, TS-1, RS-7)	SANGAMON	679	101
CONTRACT NO. 72890			ILLINOIS FED. AID PROJECT	