

GREEN ENTERPRISES, L.P.
 PARCEL NO. 6134125

GREEN DKSM, L.L.C.
 PARCEL NO. 6134126

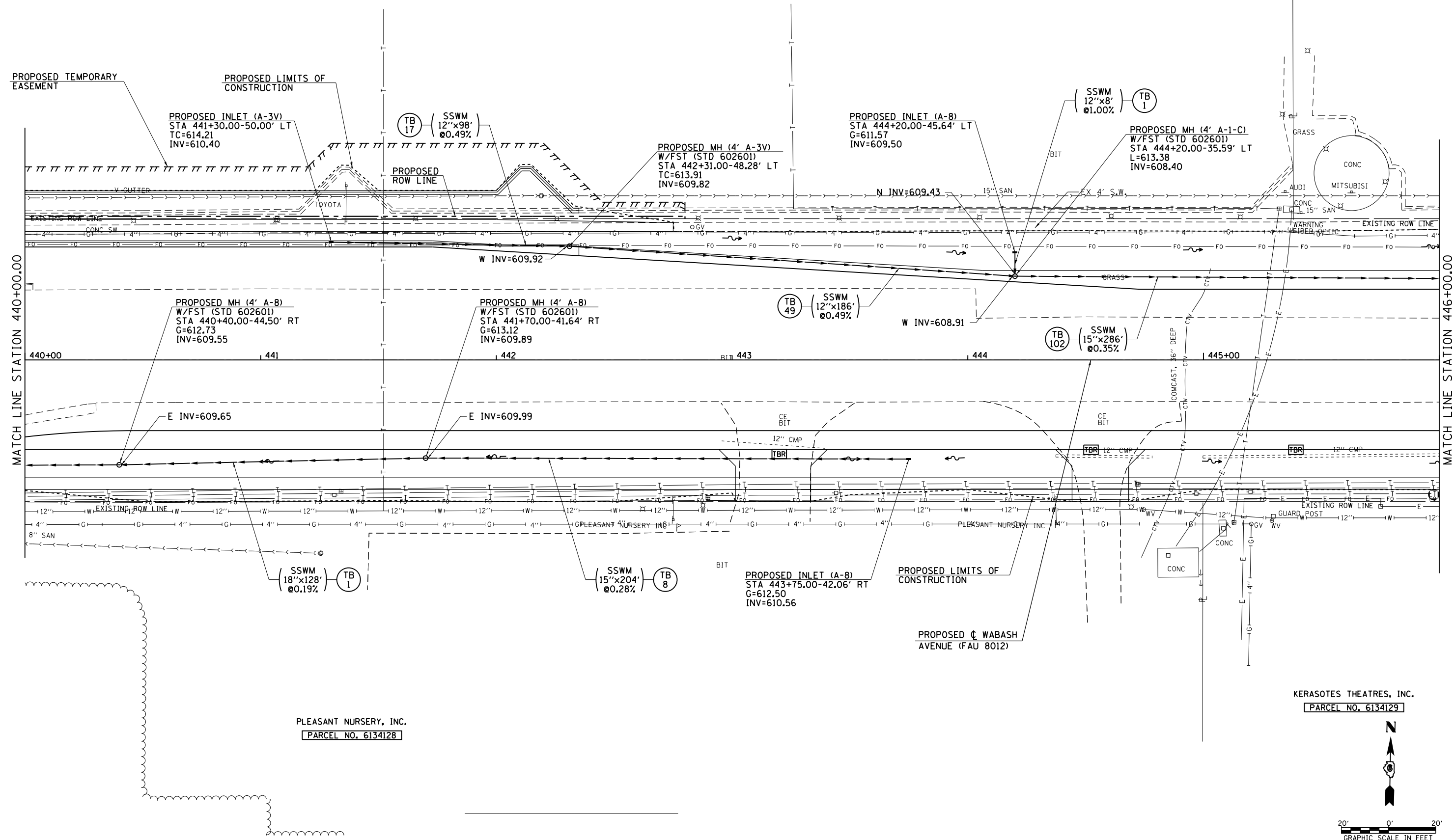

FILE NAME =	USER NAME = sparksgw	DESIGNED - AWM	REVISED -	STATE OF ILLINOIS DEPARTMENT OF TRANSPORTATION	WABASH AVENUE DRAINAGE PLAN VIEW			F.A.U. R.T.E.	SECTION	COUNTY	TOTAL SHEETS	SHEET NO.	
c:\pwwork\pwwork\sparksgw\10373645\0672890-shd-drain-Wabash20.dgn		DRAWN - JCW	REVISED -		SCALE: 1:20	SHEET NO.	OF SHEETS	STA. 440+00.00 TO STA. 446+00.00	8012	21(W-3, TS-1, RS-7)	SANGAMON	679	154
		CHECKED - AWM	REVISED -										
		DATE - 12/04/2013	REVISED -										
PLOT SCALE = 40.0000' / in. PLOT DATE = Feb-04-2014 01:34:24PM								CONTRACT NO. 72890		ILLINOIS FED. AID PROJECT			