

BM DA2 - CHIS. "□" S. SIDE OF FUTURE SIGNAL FOUNDATION,  
 N.W. QUAD. INTERSECTION MERCANTILE DR. & WABASH AVE.  
 N 1125493.232 E 2420777.986  
 STA 453+17.75, 30.7' LT  
 ELEV. 609.22

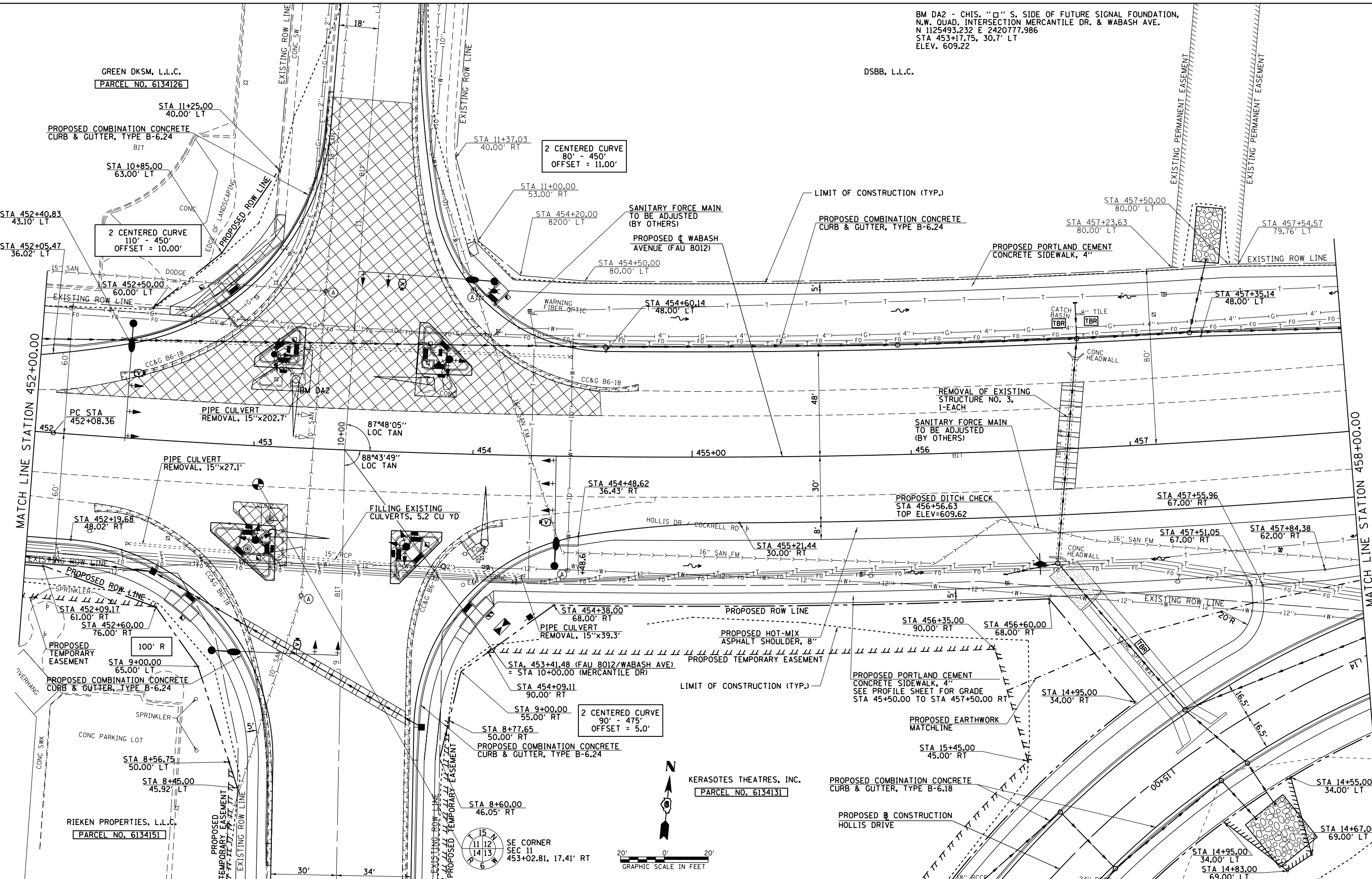

GREEN DKSM, L.L.C.  
 PARCEL NO. 6134126

DSBB, L.L.C.

2 CENTERED CURVE  
 80' - 450'  
 OFFSET = 11.00'

2 CENTERED CURVE  
 110' - 450'  
 OFFSET = 10.00'

2 CENTERED CURVE  
 90' - 475'  
 OFFSET = 5.0'

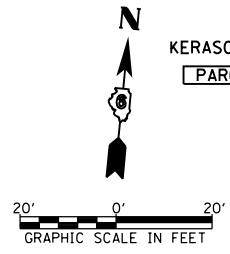

FILE NAME =  
 USER NAME = sparksgw  
 DRAWN - JCW  
 CHECKED - AWM  
 DATE - 12/04/2013

DESIGNED - AWM  
 DRAWN - JCW  
 CHECKED - AWM  
 DATE - 12/04/2013

REVISED -  
 REVISED -  
 REVISED -  
 REVISED -

STATE OF ILLINOIS  
 DEPARTMENT OF TRANSPORTATION

SCALE: 1:20  
 SHEET NO. OF SHEETS STA. 452+00.00 TO STA. 458+00.00

WABASH AVENUE  
 PLAN VIEW

F.A.U. RTE.	SECTION	COUNTY	TOTAL SHEETS	SHEET NO.
8012	21(W-3, TS-1, RS-7)	SANGAMON	679	159
CONTRACT NO. 72890			ILLINOIS FED. AID PROJECT	