

FIRST UNITED
METHODIST CHURCH
PARCEL NO. 6134150

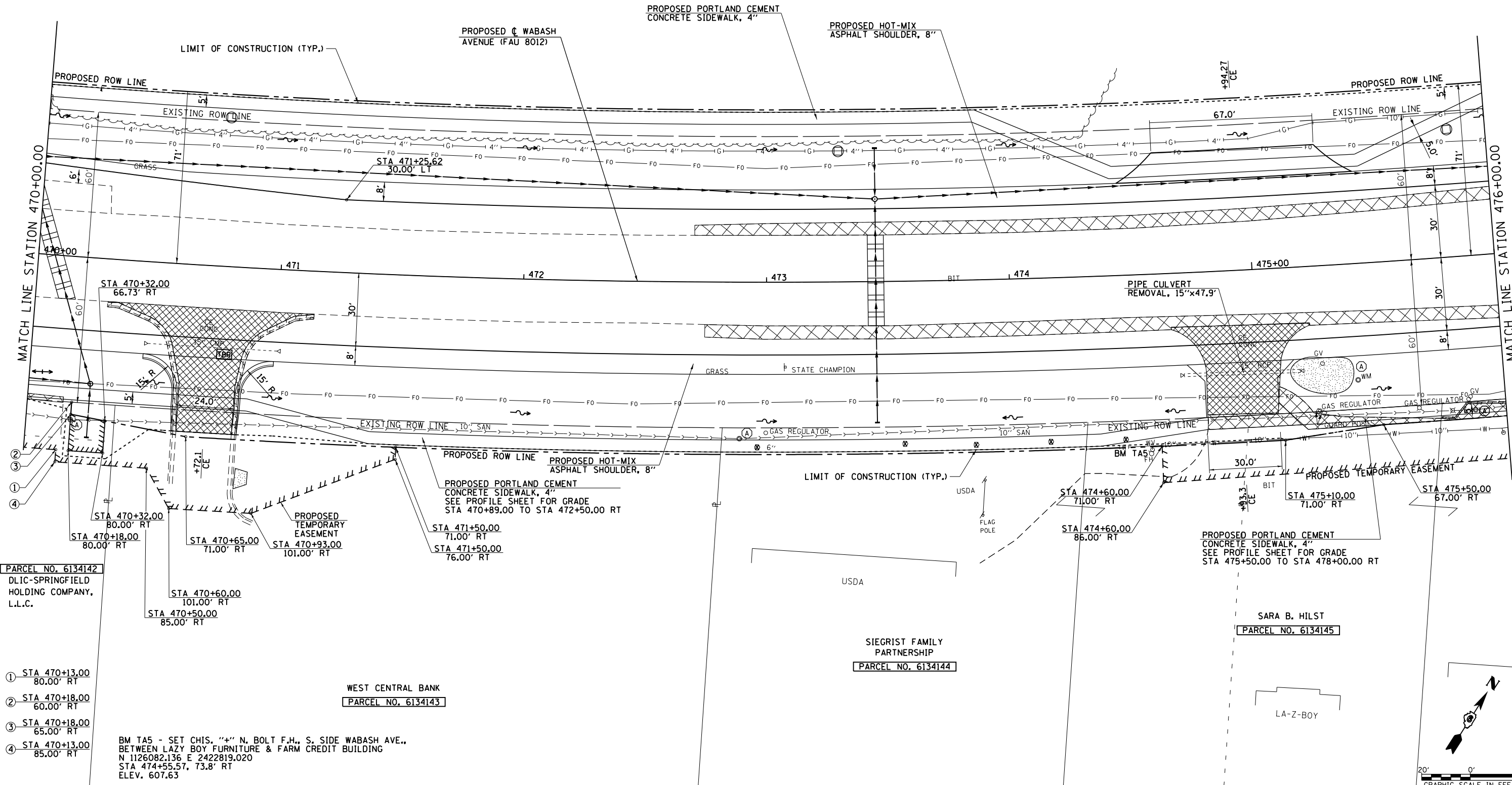

PARCEL NO. 6134142
DLIC-SPRINGFIELD
HOLDING COMPANY,
L.L.C.

- ① STA 470+13.00
80.00' RT
- ② STA 470+18.00
60.00' RT
- ③ STA 470+18.00
65.00' RT
- ④ STA 470+13.00
85.00' RT

BM TA5 - SET CHIS. "4" N. BOLT F.H., S. SIDE WABASH AVE.,
BETWEEN LAZY BOY FURNITURE & FARM CREDIT BUILDING
N 1126082.136 E 2422819.020
STA 474+55.57, 73.8' RT
ELEV. 607.63

WEST CENTRAL BANK
PARCEL NO. 6134143

SIEGRIST FAMILY
PARTNERSHIP
PARCEL NO. 6134144

SARA B. HILST
PARCEL NO. 6134145

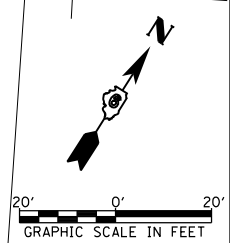

FILE NAME =	USER NAME = sparksgw	DESIGNED - AWM	REVISED -
c:\pwwork\pwwork\sparksgw\10373645\0678890-sht-plan-Wabash25.dgn		DRAWN - JCW	REVISED -
PLOT SCALE = 40.0000' / in.		CHECKED - AWM	REVISED -
PLOT DATE = Feb-04-2014 01:35:19PM		DATE - 12/04/2013	REVISED -

STATE OF ILLINOIS
DEPARTMENT OF TRANSPORTATION

WABASH AVENUE
PLAN VIEW

SCALE: 1=20 SHEET NO. OF SHEETS STA. 470+00.00 TO STA. 476+00.00

F.A.U. RTE.	SECTION	COUNTY	TOTAL SHEETS	SHEET NO.
8012	21(W-3, TS-1, RS-7)	SANGAMON	679	168
			CONTRACT NO. 72890	
ILLINOIS FED. AID PROJECT				