

FIRST UNITED
METHODIST CHURCH
PARCEL NO. 6134150

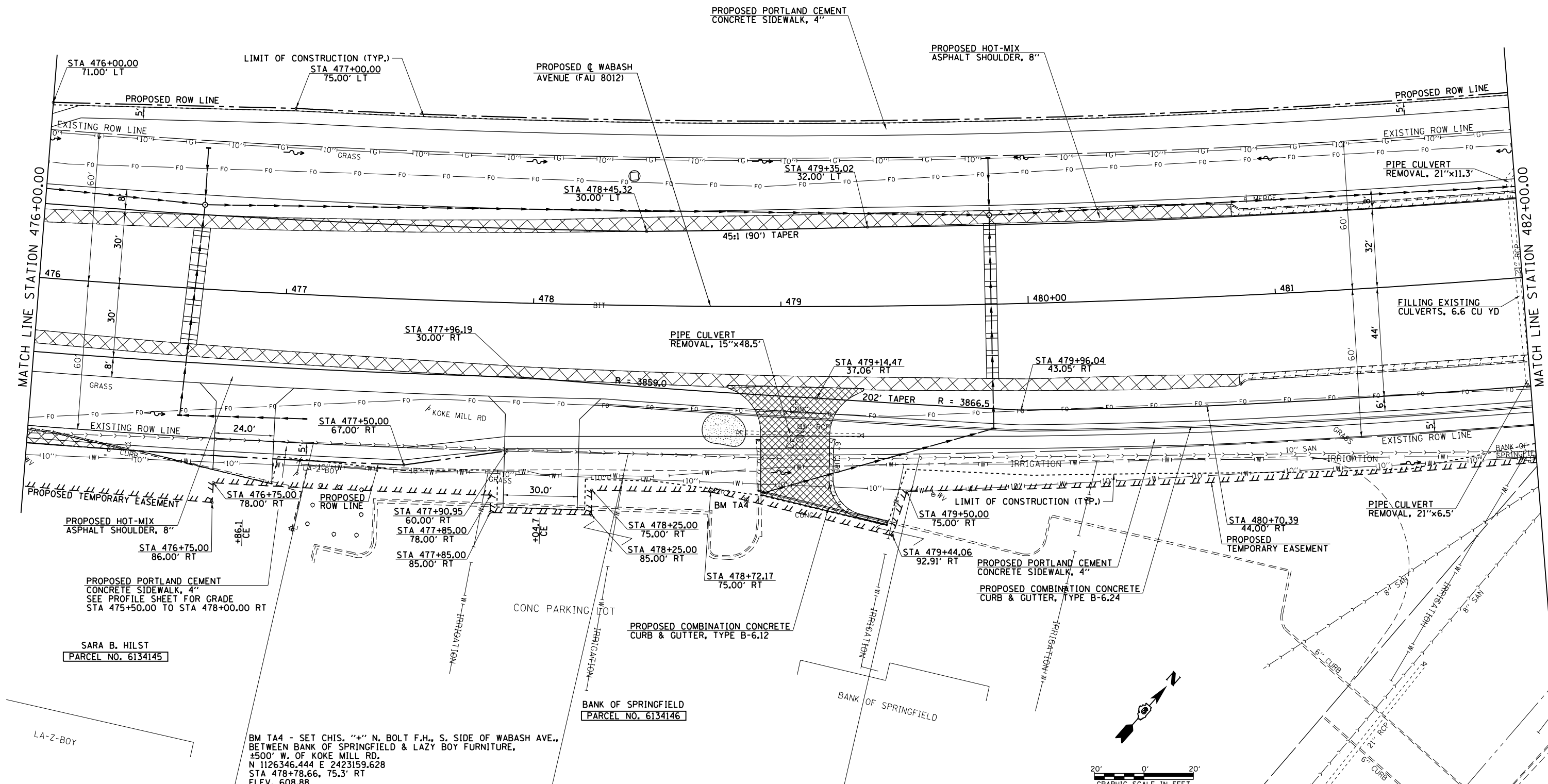

FILE NAME =	USER NAME = sparksgw	DESIGNED -	AWM	REVISED -	
ei:\pwork\pwork\sparksgw\10373645\0678890-shr-plan-Wabash26.dgn		DRAWN -	JCW	REVISED -	
		CHECKED -	AWM	REVISED -	
		DATE -	12/04/2013	REVISED -	

**STATE OF ILLINOIS
DEPARTMENT OF TRANSPORTATION**

**WABASH AVENUE
PLAN VIEW**

SCALE: 1"=20' SHEET NO. OF SHEETS STA. 476+00.00 TO STA. 482+00.00

F.A.U. RTE.	SECTION	COUNTY	TOTAL SHEETS	SHEET NO.
8012	21(W-3, TS-1, RS-7)	SANGAMON	679	171
CONTRACT NO. 72890			ILLINOIS FED. AID PROJECT	

BM TA4 - SET CHIS. "++" N. BOLT F.H., S. SIDE OF WABASH AVE., BETWEEN BANK OF SPRINGFIELD & LAZY BOY FURNITURE, ±500' W. OF KOKE MILL RD.
N 1126346.444 E 2423159.628
STA 478+78.66, 75.3' RT
ELEV. 608.88

SARA B. HILST
PARCEL NO. 6134145

BANK OF SPRINGFIELD
PARCEL NO. 6134146