

THE JOHN P. PRUITT
IRREVOCABLE
TRUST DATED
OCTOBER 13, 2010
PARCEL NO. 6134127

EXISTING C
WABASH AVENUE (FAU 8012)
PROPOSED C CONSTRUCTION
WABASH AVENUE (FAU 8012)

SW COR. OF
SE QUARTER
SEC 11
426+63.26, 3.54' RT

RW AND WC
HOLDINGS, L.L.C.
PARCEL NO. 6134119

YELLOWSTONE VENTURE, LLC
PARCEL NO. 6134114

SPRINGFIELD WABASH WEST
SUBDIVISION, L.L.C.
PARCEL NO. 6134149

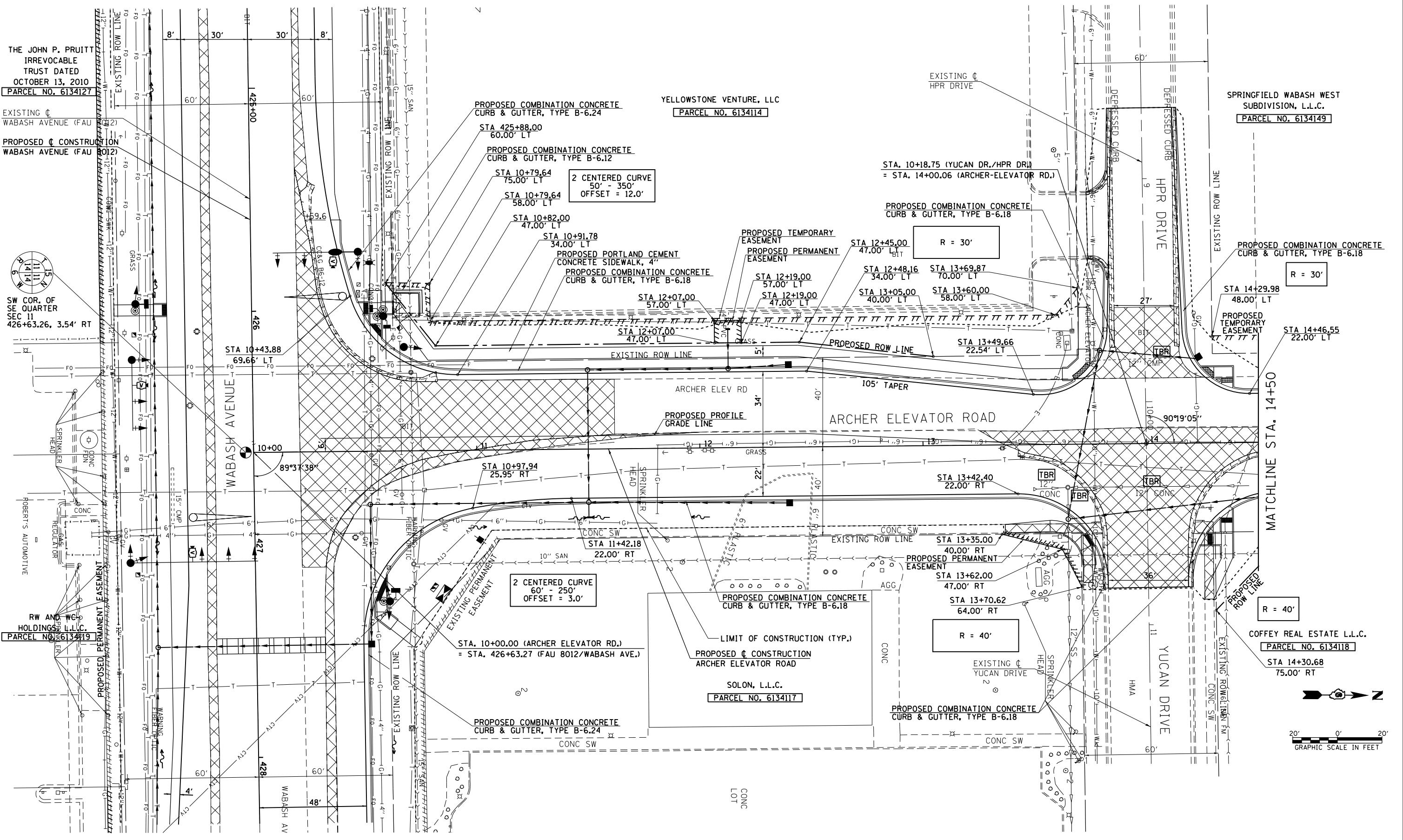

| | | | |
|--|-----------------------|-------------------|---------------------|
| FILE NAME = | USER NAME = edwardsjd | DESIGNED - SEW | REVISED - 3/21/2014 |
| c:\pwwork\p1dot\edwardsjd\0373645\0672890-sh1-plan-Archer1.dgn | | DRAWN - AS | REVISED - |
| PLOT SCALE = 40.0000' / in. | | CHECKED - SEW | REVISED - |
| PLOT DATE = Mar-21-2014 02:06:53PM | | DATE - 12/04/2013 | REVISED - |

STATE OF ILLINOIS
DEPARTMENT OF TRANSPORTATION

ARCHER ELEVATOR ROAD
PLAN SHEET

SCALE: 1"=20' SHEET NO. 1 OF 2 SHEETS STA. 10+00.13 TO STA. 14+50.00

| | | | | |
|---------------------------|-------------------|----------|--------------|-----------|
| F.A.U. RTE. | SECTION | COUNTY | TOTAL SHEETS | SHEET NO. |
| 8012 | 21(W-3,TS-1,RS-7) | SANGAMON | 679 | 201 |
| CONTRACT NO. 72890 | | | | |
| ILLINOIS FED. AID PROJECT | | | | |

