

THE JOHN P. PRUITT  
IRREVOCABLE  
TRUST DATED  
OCTOBER 13, 2010  
PARCEL NO. 6134127

EXISTING WABASH  
AVENUE (FAU 8012)

PROPOSED WABASH  
AVENUE (FAU 8012)

YELLOWSTONE VENTURE, L.L.C.  
PARCEL NO. 6134114

EXISTING HPR DRIVE

SPRINGFIELD WABASH WEST  
SUBDIVISION, L.L.C.  
PARCEL NO. 6134149

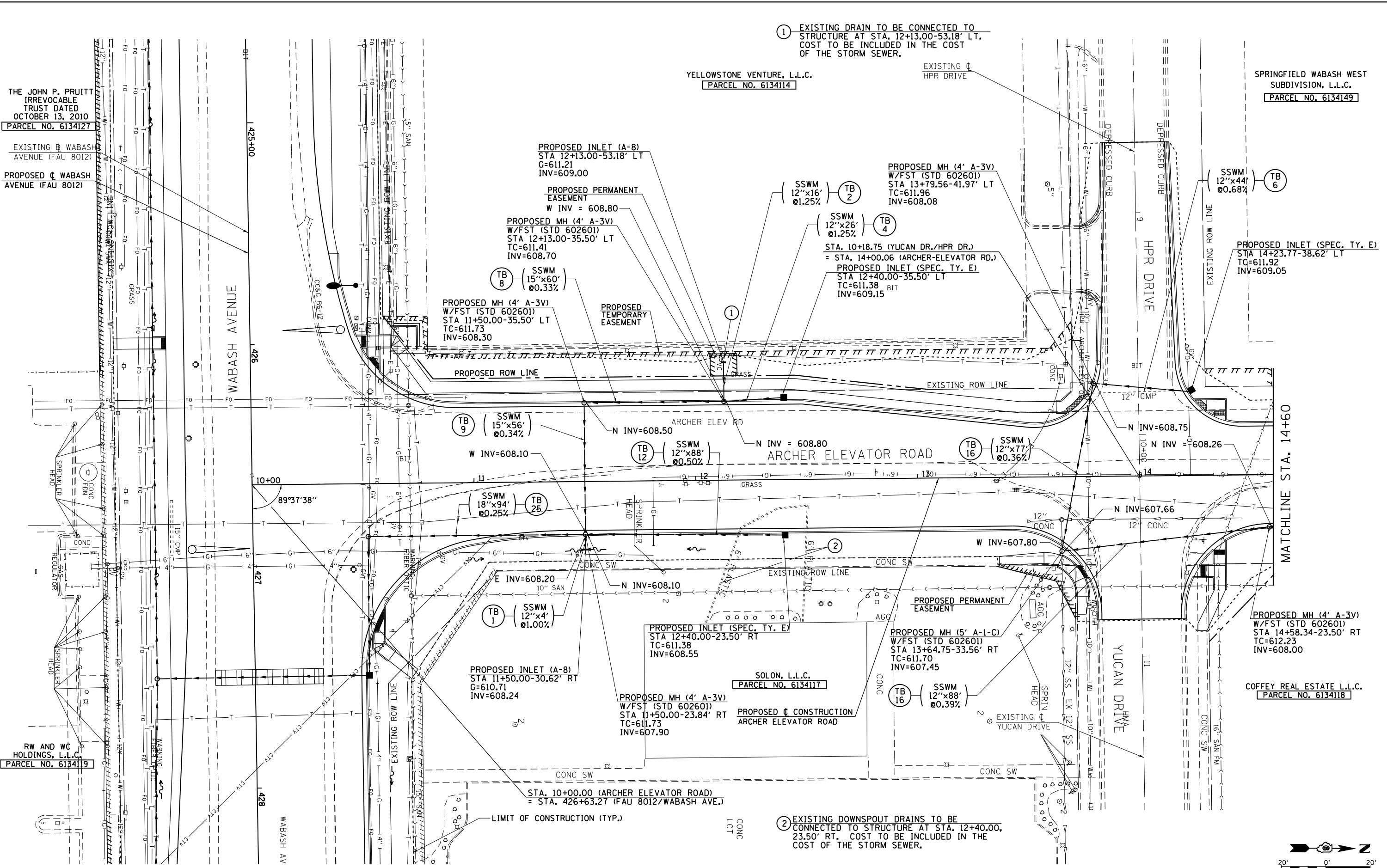

1 EXISTING DRAIN TO BE CONNECTED TO  
STRUCTURE AT STA. 12+13.00-53.18' LT.  
COST TO BE INCLUDED IN THE COST  
OF THE STORM SEWER.

2 EXISTING DOWNSPOUT DRAINS TO BE  
CONNECTED TO STRUCTURE AT STA. 12+40.00,  
23.50' RT. COST TO BE INCLUDED IN THE  
COST OF THE STORM SEWER.

SEE WABASH AVE. DRAINAGE PLANS FOR DRAINAGE INFO ALONG WABASH AVE.

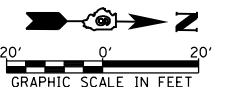

FILE NAME =	USER NAME = edwardsjd	DESIGNED - SEW	REVISED - 03/21/2014
cs:\pwork\p1dot\edwardsjd\0373645\0672890-sh1-drain-Archer.Ldgn		DRAWN - AS	REVISED -
		CHECKED - SEW	REVISED -
		DATE - 12/04/2013	REVISED -

STATE OF ILLINOIS  
DEPARTMENT OF TRANSPORTATION

ARCHER ELEVATOR ROAD  
DRAINAGE PLAN SHEET

SCALE: 1"=20' SHEET NO. 1 OF 2 SHEETS STA. 10+00.13 TO STA. 14+60.00

F.A.U. RTE.	SECTION	COUNTY	TOTAL SHEETS	SHEET NO.
8012	21(W-3,TS-1,RS-7)	SANGAMON	679	202
CONTRACT NO. 72890				
ILLINOIS FED. AID PROJECT				