

REALTY  
INCOME ILLINOIS  
PROPERTIES 3, INC.  
PARCEL NO. 6134130

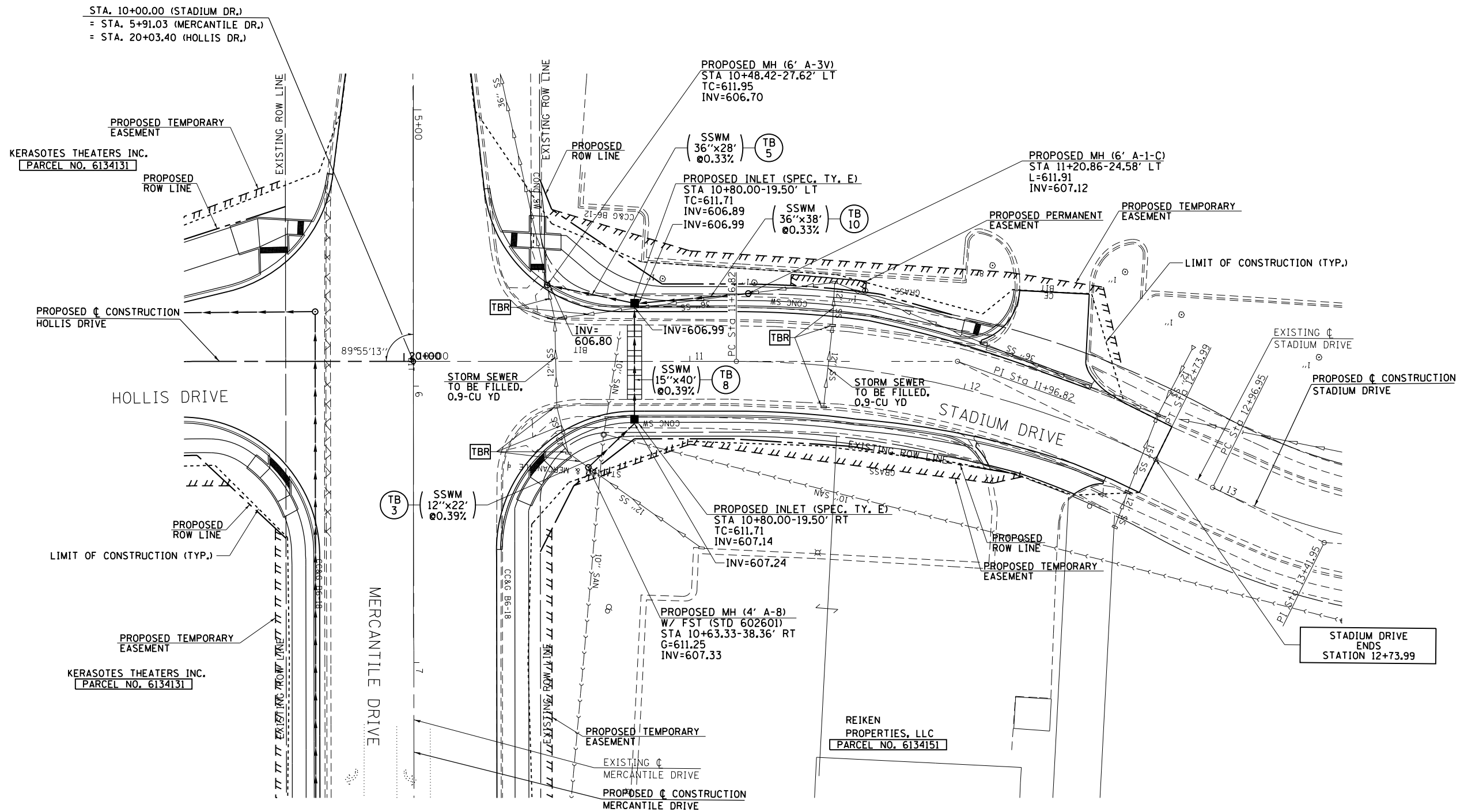

NOTE: DRAINAGE STRUCTURES TO REMAIN IN PLACE, WHICH HAVE HAD ADJACENT STORM SEWER REMOVED, SHALL BE PATCHED AND REPAIRED TO THE SATISFACTION OF THE ENGINEER. THIS WORK TO BE INCLUDED IN THE COST OF THE STORM SEWER REMOVAL.

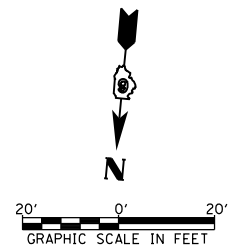

FILE NAME =	USER NAME = sparksgw	DESIGNED - SEW	REVISED -	<b>STATE OF ILLINOIS DEPARTMENT OF TRANSPORTATION</b>	<b>STADIUM DRIVE DRAINAGE PLAN SHEET</b>			F.A.U. RTE.	SECTION	COUNTY	TOTAL SHEETS	SHEET NO.
et:\pw\work\p\id\sparksgw\10373645\0672890-shd-drain-Stadium.dgn		DRAWN - AS	REVISED -		SCALE: 1"=20'	SHEET NO. 1 OF 1 SHEETS	STA. 10+00.00 TO STA. 12+73.99	21(W-3,TS-1,RS-7)	SANGAMON	679	220	
PLOT SCALE = 40.0000' / in.		CHECKED - SEW	REVISED -					CONTRACT NO. 72890				
PLOT DATE = Feb-04-2014 01:38:53PM		DATE - 12/04/2013	REVISED -					ILLINOIS FED. AID PROJECT				