

INDEX OF SHEETS

1. COVER SHEET
2. GENERAL NOTES
3. SUMMARY OF QUANTITIES
- 4.-6. SCHEDULE OF QUANTITIES
7. TYPICAL SECTIONS
- 8.-9. ROADWAY PLAN & PROFILE SHEET
10. DETOUR PLANS
- 11.-12. DRAINAGE PLAN & EAST PROFILE
- 13.-14. DRAINAGE PLAN & WEST PROFILE
15. EROSION CONTROL PLAN
16. PAVEMENT MARKING & SIGNAGE PLAN
- 17.-18. INTERSECTION AND MISCELLANEOUS DETAILS
- 19.-23. CROSS SECTIONS

IDOT STANDARDS (ATTACHED AFTER PLANS)

000001-06	602701-02	701501-06	780001-04
001001-02	604011-04	701801-05	781001-03
001006	604036-02	701901-03	BLR 22-7
280001-07	606001-05	720001-01	
424001-07	606006-02	720006-04	
424016-01	701006-05	720011-01	
424026-01	701011-04	728001-01	
601001-04	701301-04	731001-01	
602301-04	701311-03		
602401-03			

UTILITIES

GAS/ELECTRIC

AMEREN IP
1050 WEST BOULEVARD
P.O. BOX 428
BELLEVILLE, ILLINOIS 62222

WATER

ILLINOIS AMERICAN WATER COMPANY
100 NORTH WATER WORKS DRIVE
P.O. BOX 24040
BELLEVILLE, ILLINOIS 62223

PHONE/CABLE

AT&T
203 GOETHE
COLLINSVILLE, ILLINOIS 62234

SANITARY SEWER

VILLAGE OF SHILOH
#1 PARK DRIVE
SHILOH, ILLINOIS 62269

PHONE/CABLE

CHARTER COMMUNICATIONS
7645 MAGNA DRIVE, STE. 100
BELLEVILLE, IL 62223

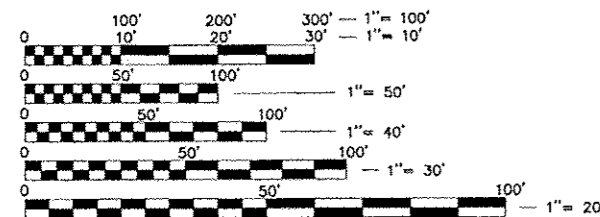

FULL SIZE PLANS HAVE BEEN PREPARED USING STANDARD ENGINEERING SCALES, REDUCED SIZED PLANS WILL NOT CONFORM TO STANDARD SCALES, IN MAKING MEASUREMENTS ON REDUCED PLANS, THE ABOVE SCALES MAY BE USED.

J.U.L.I.E.
JOINT UTILITY LOCATION INFORMATION FOR EXCAVATION
1-800-892-0123

STATE OF ILLINOIS
DEPARTMENT OF TRANSPORTATION
DIVISION OF HIGHWAYS
PLANS FOR PROPOSED FEDERAL AID PROJECT
VILLAGE OF SHILOH
PROPOSED SHILOH STATION ROAD
RECONSTRUCTION - PHASE 3
FAU ROUTE 9178
SECTION 12-00011-03-PV
PROJECT NO. M-5011(382)
ST. CLAIR COUNTY
JOB NO. C-98-353-12

FAU ROUTE	IDOT SECTION	COUNTY	TOTAL SHEETS	SHEET NO.
9178	12-00011-03-PV	ST. CLAIR	23	1
FEDERAL AID PROJECT			ILLINOIS	
IDOT JOB NO. C-98-353-12				
IDOT CONTRACT NO. 97541				

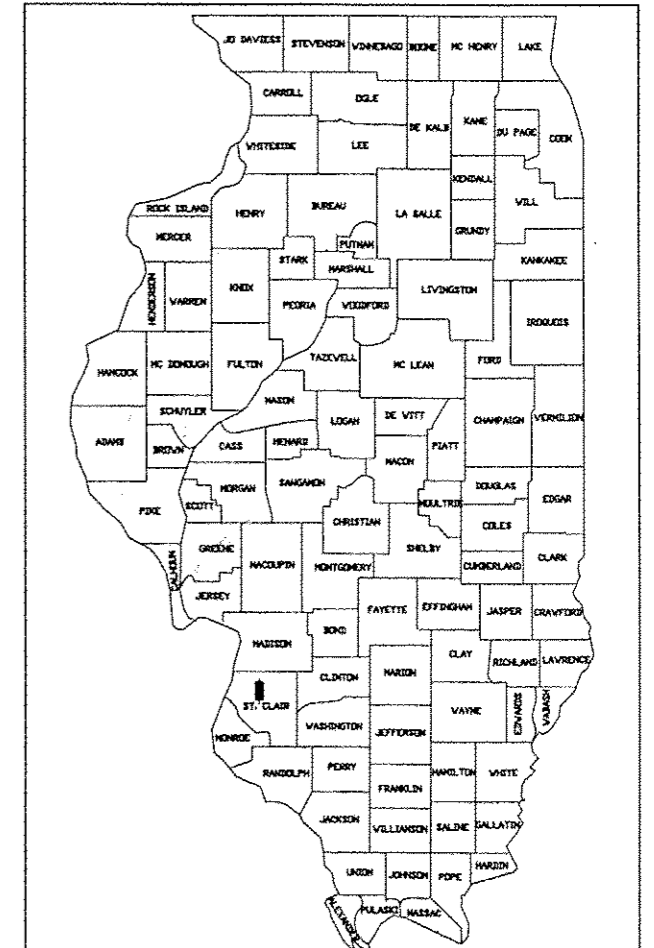

LOCATION OF SECTION INDICATED THUS: [Symbol]

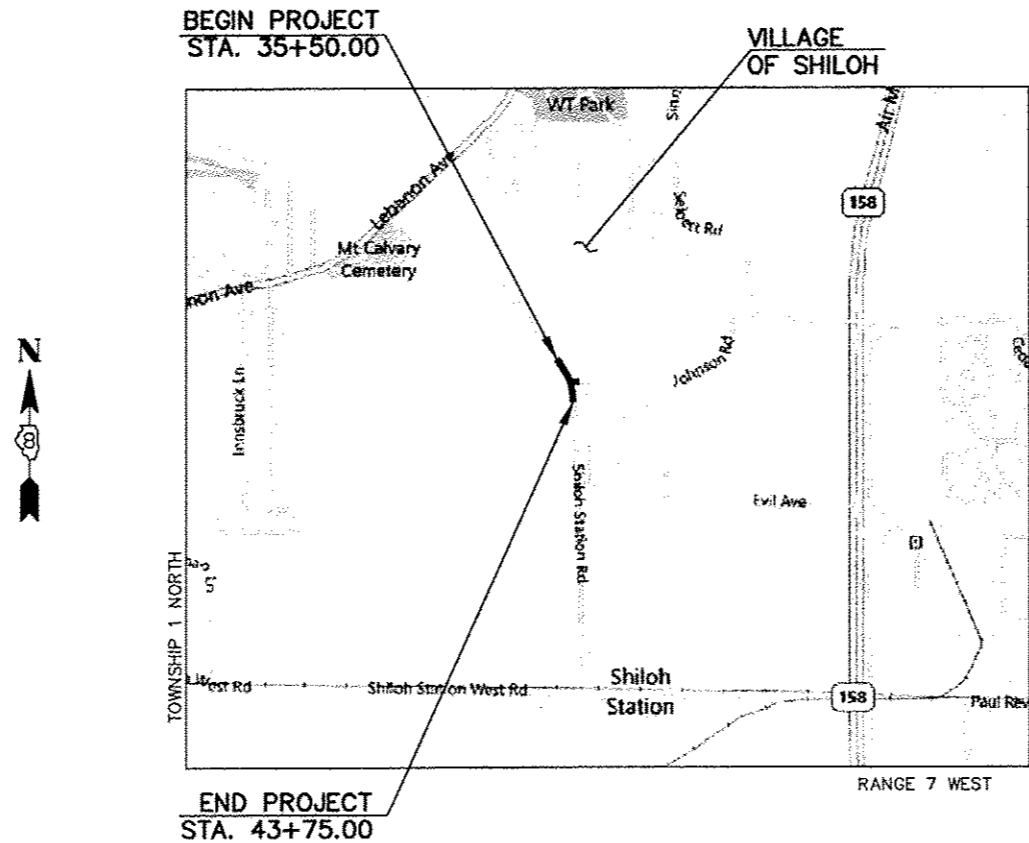

LOCATION MAP
N.T.S.

SHILOH STATION ROAD DESIGN DESIGNATION:
ROADWAY CLASSIFICATION - COLLECTOR
URBAN DESIGN SPEED - 30 MPH
DESIGN TRAFFIC (2031) ADT - 2,150

LENGTH OF PROJECT
SHILOH STATION ROAD PHASE 3
SHILOH STATION ROAD LENGTH - 825' (0.16 MILES)
JOHNSON RD. LENGTH - 123' (0.02 MILES)
NET LENGTH - 948' (0.18 MILES)



STATE OF ILLINOIS
DEPARTMENT OF TRANSPORTATION
DIVISION OF HIGHWAYS

APPROVED November 18 2013
Jama R. Waters
MAYOR
VILLAGE OF SHILOH

PASSED 2-6 2014
[Signature]
DISTRICT 8 ENGINEER
LOCAL ROADS & STREETS

RELEASED FOR
BID BASED ON
LIMITED REVIEW 2-6 2014
[Signature]
DEPUTY DIRECTOR OF HIGHWAYS
REGION FIVE ENGINEER

PRINTED BY THE AUTHORITY OF THE STATE OF ILLINOIS
NICHOLAS T. SMOCK
LICENSE NO. 062-062231
11/18/13
EXPIRATION DATE
11-30-2015

PREPARED BY:
TWM
THOUVENOT, WADE & MOERCHEN, INC.