

PART OF E1/2 SECTION 1, TOWNSHIP 40 N, RANGE 8 E OF THE 3RD P.M., KANE COUNTY, ILLINOIS

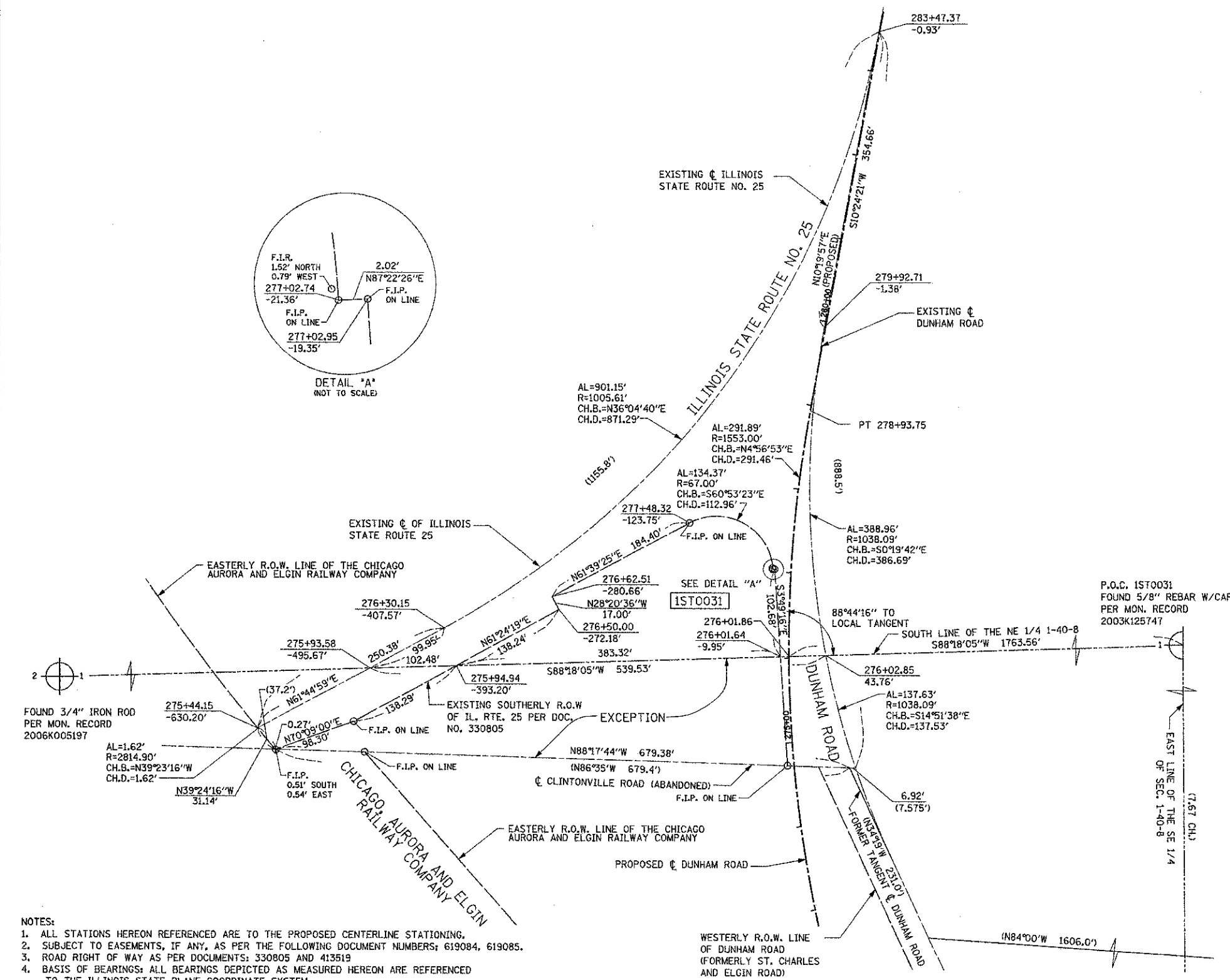

REVISION	
DATE	DESCRIPTION
3/26/02	
5/9/02	TABLE
7/25/05	OWNER
9/15/05	ROUTE/SEC
7/30/07	IDOT

PLAT OF HIGHWAYS	
STATE OF ILLINOIS	
DEPARTMENT OF TRANSPORTATION	
Stearns Rd. (Fox River Bridges)	
SECTION 98-00214-02-BR	KANE COUNTY
PROJECT	JOB NO. R-91-083-01
STATION 275+93.58	TO STATION 282+07.27
SCALE: 1"=60'	SHEET 1 OF 1
BUREAU OF LAND ACQUISITION	
201 WEST CENTER COURT	
SCHAUMBURG, ILLINOIS 60196	

FILE NAME -	DESIGNED -	REVISED -
...V00W\2163598-ent-tras-25.dgn	DRAWN - TWB	REVISED -
USER NAME - tblank	CHECKED - JMM	REVISED -
PLOT DATE - 1/17/2013	DATE - 01/18/2013	REVISED -

STATE OF ILLINOIS
DIVISION OF TRANSPORTATION

PLAT OF HIGHWAYS

SCALE: NTS SHEET NO. 26 OF 26 SHEETS STA. TO STA.

F.A.P. RTE.	SECTION	COUNTY	TOTAL SHEET NO.
361	06-00214-16-RP	KANE	451 190
CONTRACT NO. 63598			
ILLINOIS FED. AID PROJECT			