

F.A. RTE.	SECTION	COUNTY	TOTAL SHEETS	SHEET NO.
•	••	LASALLE	95	45
STA. TO STA.				
FED. ROAD DIST. NO. - ILLINOIS FED. AID PROJECT				
• FAP ROUTE 653 (ROUTE 18 COUPLE)				
•• SECTION (7)R, RS-2; (8)R, RS-1				

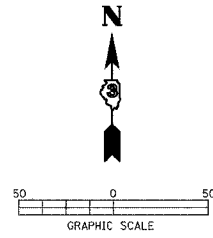

DESCRIPTION OF WORK TO BE COMPLETED (STAGE 3)

REMOVE TEMPORARY PAVING RT. STA. 2403+14 - 2404+66, AND CONSTRUCT ISLAND AT 2403+00. CONSTRUCT PERMANENT PAVING LT. & RT. STA. 2402+89 - 2408+26 INCLUDING THE CORNER ISLAND. REMOVE TEMPORARY PAVING & INSTALL CURB & GUTTER LT. STA. 2403+66 - 2404+10.

TRAFFIC CONTROL (STAGE 3)

MAINTAIN ONE LANE NORTHBOUND TRAFFIC IN THE WEST LANE OF WASSON ST. USING STANDARD 701601. NORTHBOUND RIGHT TURN LANE AT WASSON ST. OPEN AT ALL TIMES WITH CONSTRUCTION STAGED TO ALLOW A 75' GAP FOR ACCESS TO THE RIGHT TURN LANE. REMOVE TEMPORARY PAVING AND INSTALL CURB AND GUTTER LT. STA. 2304+05-2404+50 USING STANDARD 701601 FOLLOWING COMPLETION OF PERMANENT CONSTRUCTION

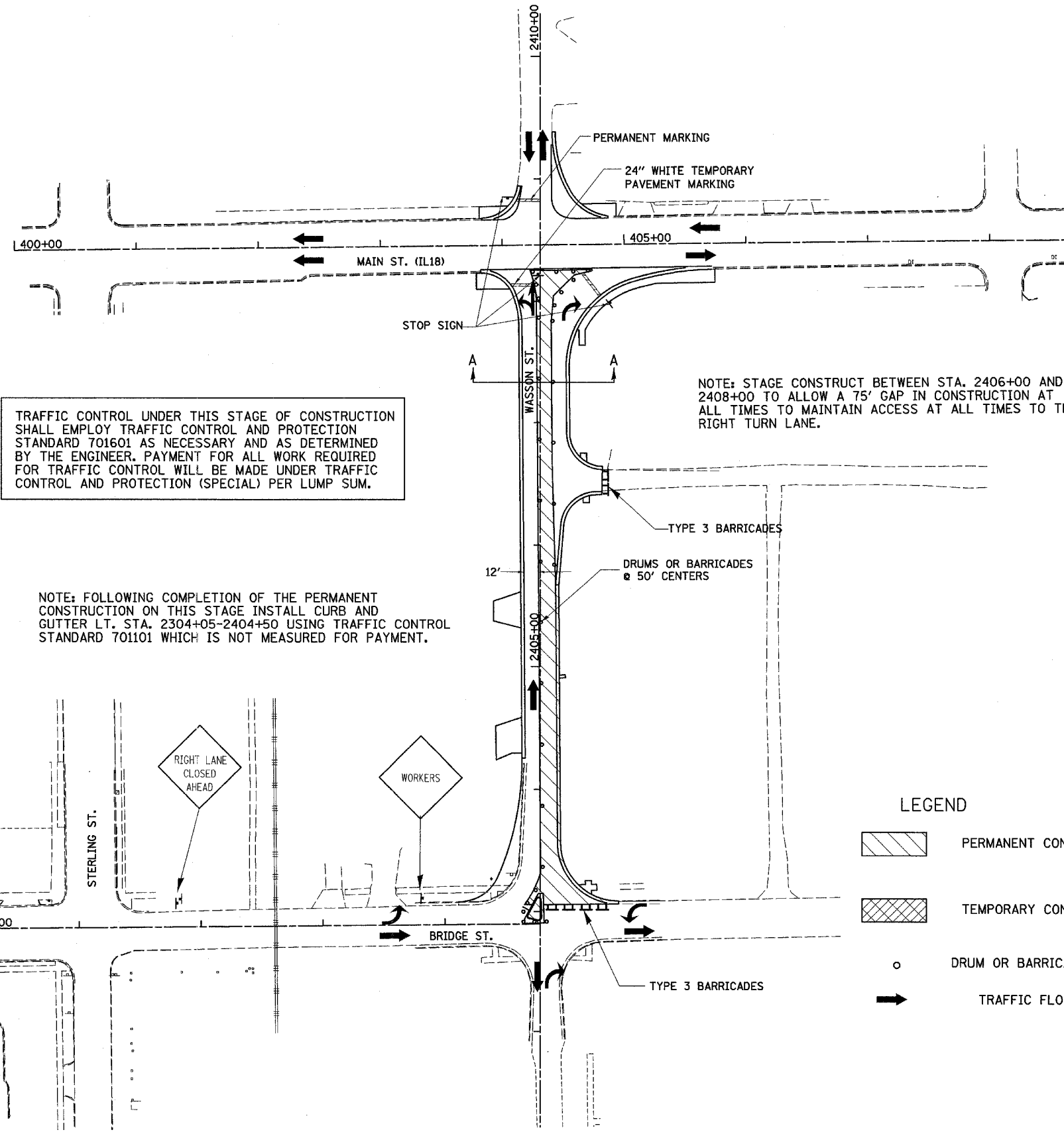

TRAFFIC CONTROL UNDER THIS STAGE OF CONSTRUCTION SHALL EMPLOY TRAFFIC CONTROL AND PROTECTION STANDARD 701601 AS NECESSARY AND AS DETERMINED BY THE ENGINEER. PAYMENT FOR ALL WORK REQUIRED FOR TRAFFIC CONTROL WILL BE MADE UNDER TRAFFIC CONTROL AND PROTECTION (SPECIAL) PER LUMP SUM.

NOTE: STAGE CONSTRUCT BETWEEN STA. 2406+00 AND 2408+00 TO ALLOW A 75' GAP IN CONSTRUCTION AT ALL TIMES TO MAINTAIN ACCESS AT ALL TIMES TO THE RIGHT TURN LANE.

NOTE: FOLLOWING COMPLETION OF THE PERMANENT CONSTRUCTION ON THIS STAGE INSTALL CURB AND GUTTER LT. STA. 2304+05-2404+50 USING TRAFFIC CONTROL STANDARD 701101 WHICH IS NOT MEASURED FOR PAYMENT.

SEC A-A
STAGE 3 TYPICAL SECTION

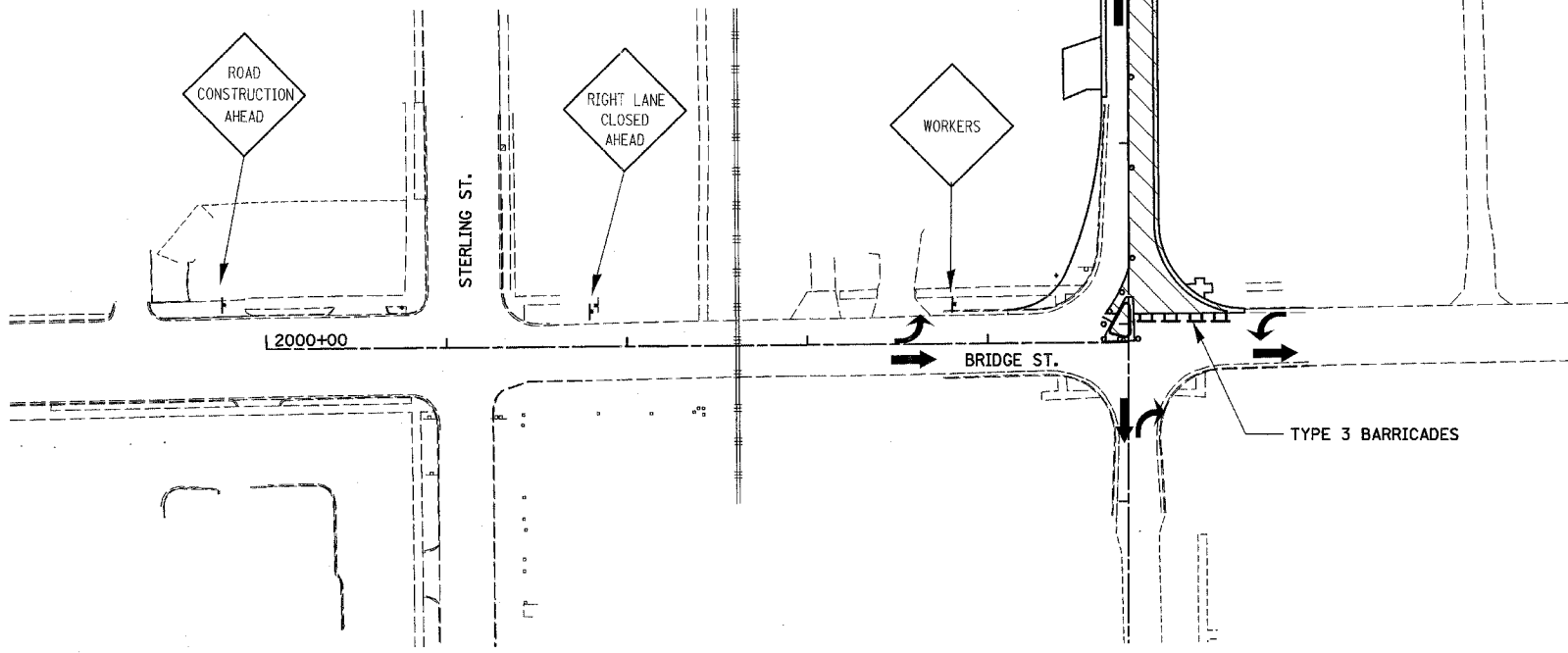
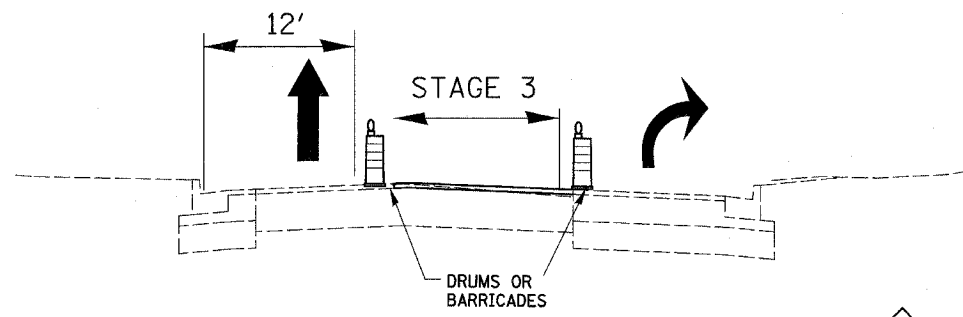

LEGEND

	PERMANENT CONSTRUCTION
	TEMPORARY CONSTRUCTION
	DRUM OR BARRICADE W/LIGHT
	TRAFFIC FLOW ARROW