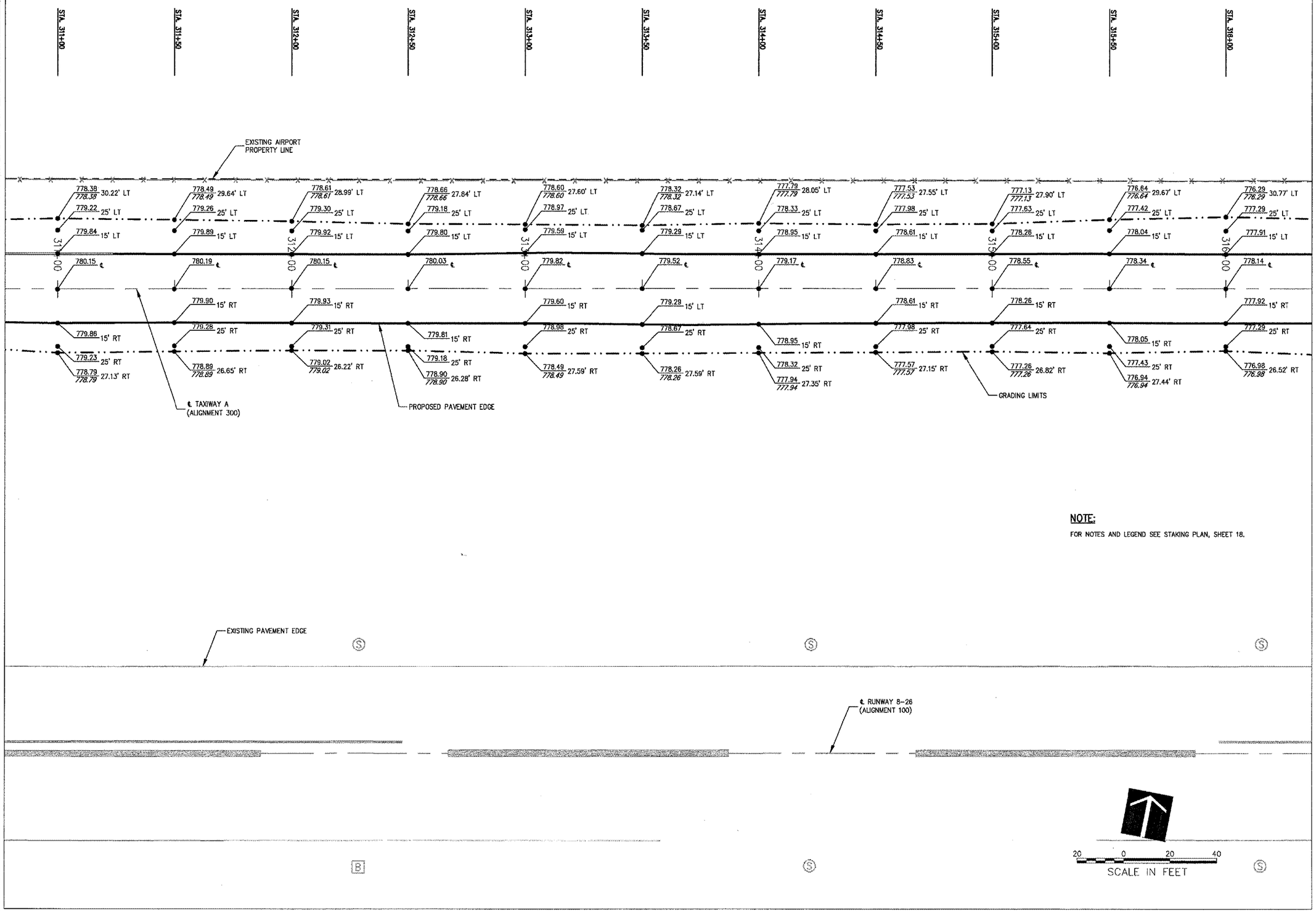

NOTE:

FOR NOTES AND LEGEND SEE STAKING PLAN, SHEET 18.

DI021

HANSON
HANSON PROFESSIONAL SERVICES INC.

815 Commerce Drive Suite 200
Oak Brook, Illinois 60523
Telephone: 630.990.3800
Fax: 630.990.3801

City of Dixon

CITY OF DIXON, ILLINOIS

Post Office Box 386
Dixon, Illinois 61021
Telephone: 815.288.1485

DIXON MUNICIPAL AIRPORT
CHARLES R. WALGREEN FIELD

OVERLAY TAXIWAYS A, A1, A2 AND C:
REMOVE AND REPLACE TAXIWAY C1

AIP PROJECT NO. 3-17-0036-B9
IDA PROJECT NO. C73-3549

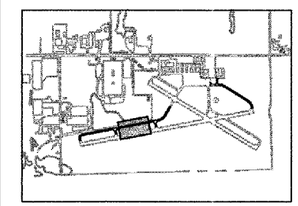

KEY PLAN

No.	Drawing issue Description	Date	By

Date
MARCH 3, 2006

Sheet Title

STAKING PLAN TAXIWAY A STA 311+00 THRU STA 316+00

843-05B8009
Project Number

LDH 11/09/05
Layout By Date

LDH, KLK 11/09/05
Designed By Date

RMH 02/03/06
Reviewed By Date

LDH
Drawn By

20
Sheet No.

I:\05A208S1\028843\05B8009\DRAWINGS\SHEETS\20-STAKING PLAN 300-3.DWG MAR 10, 2006 10:11AM KLK