

PART OF U.S. SURVEY 627 & SECTIONS 1 & 2, T2N, R10W, OF THE 3RD PM, ST. CLAIR COUNTY, ILLINOIS

- (A) 50.05' N 18°41'23" W
- (B) 50.01' N 18°53'13" W
- (C) 50.00' S 18°53'13" E
- (D) 50.05' N 18°41'23" W
- (E) L = 85.05'
R = 1,852.50'
CH = 85.04'
CB = N 70°04'15" E
- (F) 34.75' S 68°45'20" W
- (G) 50.03' N 19°15'26" W
- (H) 35.24' N 68°45'20" E
- (I) L = 316.90'
R = 1,852.50'
CH = 316.52'
CB = S 73°39'22" W
- (J) 39.84' N 68°45'20" E
- (K) 50.03' S 19°15'26" E
- (L) 40.34' S 68°45'20" W
- (M) 50.05' S 18°41'23" E
- (N) 100.10' S 68°45'20" W
- (O) L = 25.00'
R = 1,852.50'
CH = 25.00'
CB = N 71°46'21" E
- (P) 25.02' N 68°45'20" E
- (Q) L = 233.99'
R = 1,852.50'
CH = 233.83'
CB = S 78°33'25" W
- (R) 10.01' N 68°45'20" E
- (S) 10.01' N 68°45'20" E
- (T) 82.79' S 68°45'20" W
- (U) L = 19.25'
R = 1,802.50'
CH = 19.25'
CB = N 71°05'15" E
- (V) L = 10.00'
R = 1,802.50'
CH = 10.00'
CB = N 72°20'50" E

SEE SHEET 5

PROP. CURVE ALTI7003
PI STA. = 138+29.72
Δ = 74° 40' 52" (RT)
T = 1,489.60'
L = 2,544.95'
R = 1,952.50'
C = 2,368.59'
C.B. = S 73°54'14" E
P.C. STA. = 123+40.13
P.T. STA. = 148+85.08

DIVISION OF THE VACANT
FERRY LANDS
(P.B. B, PG. 28)
LOT 55

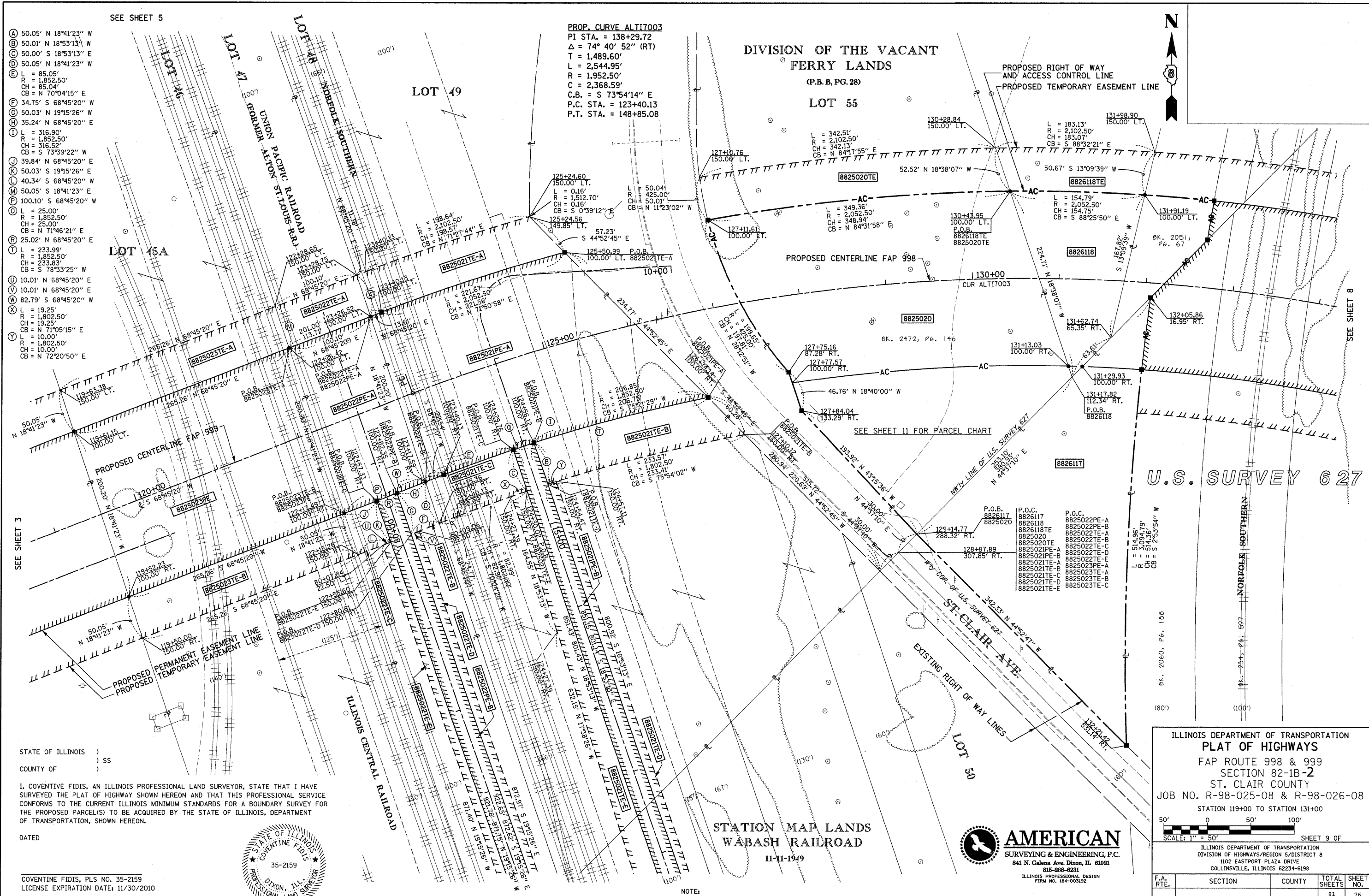

SEE SHEET 3

SEE SHEET 8

U.S. SURVEY 627

STATE OF ILLINOIS)
COUNTY OF) SS

I, COVENTINE FIDIS, AN ILLINOIS PROFESSIONAL LAND SURVEYOR, STATE THAT I HAVE SURVEYED THE PLAT OF HIGHWAY SHOWN HEREON AND THAT THIS PROFESSIONAL SERVICE CONFORMS TO THE CURRENT ILLINOIS MINIMUM STANDARDS FOR A BOUNDARY SURVEY FOR THE PROPOSED PARCEL(S) TO BE ACQUIRED BY THE STATE OF ILLINOIS, DEPARTMENT OF TRANSPORTATION, SHOWN HEREON.

DATED

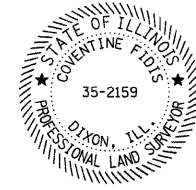

COVENTINE FIDIS, PLS NO. 35-2159
LICENSE EXPIRATION DATE: 11/30/2010

STATION MAP LANDS
WABASH RAILROAD
11-11-1949

NOTE:
EXISTING R.O.W. OF ST. CLAIR AVE. ESTABLISHED PER PB H, PG. 34



ILLINOIS DEPARTMENT OF TRANSPORTATION
PLAT OF HIGHWAYS
FAP ROUTE 998 & 999
SECTION 82-1B-2
ST. CLAIR COUNTY
JOB NO. R-98-025-08 & R-98-026-08
STATION 119+00 TO STATION 131+00

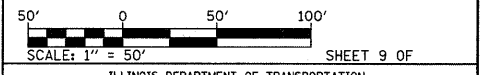

ILLINOIS DEPARTMENT OF TRANSPORTATION
DIVISION OF HIGHWAYS/REGION 5/DISTRICT 8
1102 EASTPORT PLAZA DRIVE
COLLINGSVILLE, ILLINOIS 62234-6198

F.A. RTE.	SECTION	COUNTY	TOTAL SHEETS	SHEET NO.
			81	76

COMPLETION DATE OF FIELD WORK PERFORMED		CONTRACT NO.	
LAND SURVEY: 5/19/09	ROW STAKING:	ILLINOIS	76D61