

NOTE 1: THE LEFT THROUGH LANE TO BE CLOSED IN ACCORDANCE WITH IDOT STANDARD 701601 DURING CONSTRUCTION WITHIN THE EXISTING MEDIAN. CHANNELIZATION DRUMS SHALL BE RELOCATED ALONG THE ADJACENT THROUGH LANE OPEN TO TRAFFIC. THIS WORK MUST BE DONE DURING OFF-PEAK PERIODS AS DETERMINED BY THE ENGINEER.

NOTE 2: MEDIAN REMOVAL AND REPLACEMENT WORK WILL BE A SHORT-TERM MOVING WORK ZONE OPERATION. THE CONTRACTOR IS REQUIRED TO PLACE TEMPORARY PAVEMENT IN ALL LOCATIONS WHERE THE RAISED MEDIAN IS REMOVED BY THE END OF THE WORK DAY.

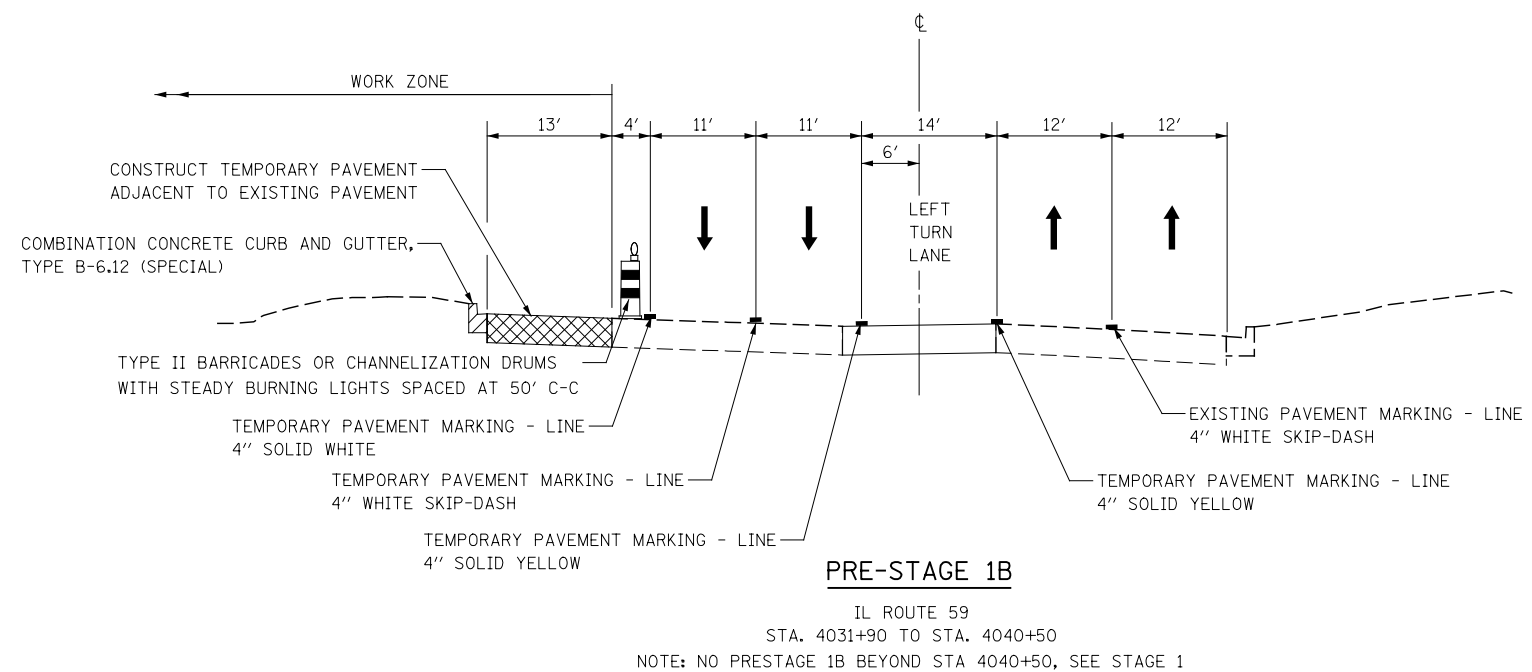
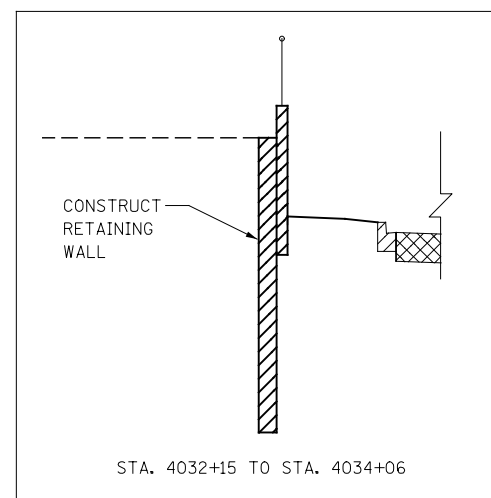

DESIGNED	PJO	REVISED	-	<b>STATE OF ILLINOIS DEPARTMENT OF TRANSPORTATION</b>	<b>IL ROUTE 59 MOT TYPICAL SECTIONS PEBBLEWOOD LN /MCDOWELL RD TO DIEHL ROAD</b>	F.A.P. RTE.	SECTION	COUNTY	TOTAL SHEETS	SHEET NO.
DRAWN	KES	REVISED	-			338	(112 & 113) WRS-6	DUPAGE	734	85
CHECKED	JCM	REVISED	-			CONTRACT NO. 60R31				
DATE	12/14/2012	REVISED	-			ILLINOIS FED. AID PROJECT				
				SCALE: AS SHOWN		SHEET NO. 16 OF 117 SHEETS		STA. 4031+90 TO STA. 4045+00		