

PART OF THE SE 1/4 SECTION 9, T38N, R9E OF THE 3rd PM, NAPERVILLE TOWNSHIP, DUPAGE COUNTY, ILLINOIS.

PARCEL NUMBER	OWNER	TOTAL HOLDING ACRES	PART TAKEN ACRES	REMAINDER ACRES	PREV. DED. ACRES	EASEMENT ACRES	EASEMENT PURPOSE	PERMANENT TAX INDEX NUMBER	PROPERTY ACQUIRED BY
1HJ0097	KINGSPONTE OF NAPERVILLE CONDO ASSOC.	0.661	0.067	0.594				07-10-311-069 TO 07-10-311-076	
1HJ0099	HOME PROPERTIES COURTYARD VILLAGE, LLC, A NEW YORK, L.P.	13.010	0.310	12.700		0.015	CONSTRUCTION	07-09-408-016	
1HJ0100	THE MANOR HOMES OF NAPERVILLE CONDOMINIUM 3RD AMENDMENT	1.107	0.021	1.086		0.010	CONSTRUCTION	07-09-414-001 TO 07-09-414-036	
1HJ0101	THE MANOR HOMES OF NAPERVILLE CONDOMINIUM 7TH AMENDMENT	0.590	0.081	0.509		0.016	CONSTRUCTION	07-09-416-053 TO 07-09-416-056	
1HJ0102	THE MANOR HOMES OF NAPERVILLE CONDOMINIUM	1.810	0.129	1.681				07-09-416-001 TO 07-10-315-001	
1HJ0103	MAIN STREET DESIGN POINTE, L.L.C. AN ILLINOIS LIMITED LIABILITY COMPANY	5.103	0.015	5.088				07-10-315-002	
1HJ0105	MAIN STREET DESIGN POINTE, L.L.C.	10.827	0.246	10.581		0.001	DRIVEWAY RECONSTRUCTION	07-10-314-001 TO 07-10-314-005	

COORDINATE TABLE				
NO.	STATION	OFFSET	NORTH	EAST
1704	3994+30.08	70.00 LT	864825.2585	19057.0284
1705	3996+49.70	75.00 RT	865043.9662	19203.4028
1713	3997+45.64	80.00 RT	865139.8685	19209.0043
1710	3998+38.65	70.00 LT	865233.8201	19059.5905
1733	3998+38.74	66.00 LT	865233.8849	19063.5910
1731	3998+38.85	61.00 LT	865233.9658	19068.5916
179	3998+39.10	49.90 LT	865234.1456	19079.6980
10191	3998+51.13	50.37 RT	865245.5484	19180.0343
1712	3998+52.05	80.00 RT	865246.2808	19209.6716
1732	3998+65.83	66.00 LT	865260.9766	19063.7609
1730	3998+65.83	61.00 LT	865260.9452	19068.7608
180	3999+16.15	50.16 LT	865311.5562	19080.0961
1729	3999+26.58	61.00 LT	865322.2161	19069.4097
1734	3999+31.37	66.00 LT	865327.1295	19064.4840
1736	3999+38.02	80.00 RT	865331.4202	19210.5718
1737	3999+99.56	80.00 RT	865392.2490	19211.8438
1726	4000+69.39	75.00 LT	865466.7105	19059.0278
1735	4000+69.40	66.00 LT	865466.4066	19068.0227
1727	4000+69.41	61.00 LT	865475.9152	19214.4637
1725	4000+84.23	75.00 LT	865481.6989	19059.5717
1718	4000+84.23	80.00 RT	865475.9152	19214.4637
1728	4001+76.65	75.00 LT	865574.0516	19063.0201
190	4001+84.25	73.90 RT	865576.0928	19212.0999
1719	4001+84.63	80.00 RT	865576.2480	19218.2101
1738	4002+43.20	78.11 LT	865640.6694	19062.3954
1724	4004+35.06	78.00 LT	865830.7777	19068.0085
10234	4002+64.25	71.39 RT	865656.1307	19212.5750
1720	4002+64.48	75.00 RT	865656.2226	19216.1929
1721	4002+84.27	75.00 RT	865676.0025	19216.9315
1722	4004+68.55	75.00 RT	865862.1806	19221.4481
1723	4004+68.57	80.00 RT	865862.1494	19226.4480
1740	4005+03.21	80.00 RT	865897.1831	19226.7538
1964	4005+09.22	74.51 LT	865904.1612	19072.2807

LEGEND

SECTION CORNER (4/3/9) QUARTER SECTION CORNER (4/3)

SECTION LINE
 QUARTER SECTION LINE
 QUARTER, QUARTER SECTION LINE
 PLATTED LOT LINE
 PROPERTY (DEED) LINE

APL APPARENT PROPERTY LINE
 CENTERLINE
 EXISTING RIGHT OF WAY LINE
 PROPOSED RIGHT OF WAY LINE
 PROPOSED EASEMENT
 EXISTING ACCESS CONTROL LINE
 PROPOSED ACCESS CONTROL LINE
 RECORD DATA

EXISTING BUILDING
 CHAIN LINK FENCE
 WOOD FENCE
 FENCE LINE

IRON PIPE OR ROD FOUND
 CUT CROSS FOUND OR SET

SET 5/8" x 30" REBAR
 FOUND PK NAIL
 OPK SET PK NAIL

TI THESE STAKES REFERENCE FOUND OR SET MONUMENTATION.
 T2 SET 5/8 INCH REBAR FLUSH WITH GROUND TO TIE FOUND IRON STAKE, IDENTIFIED BY COLORED PLASTIC CAP AND BEARING SURVEYORS PROFESSIONAL NUMBER.
 T3 BY COLORED PLASTIC CAP AND BEARING SURVEYORS PROFESSIONAL NUMBER.

BT1 THESE STAKES, IN CULTIVATED AREAS, REFERENCE FOUND OR SET MONUMENTATION.
 BT2 BURIED 5/8 INCH REBAR 20 INCHES BELOW GROUND TO TIE FOUND IRON STAKE.
 BT3 IDENTIFIED BY COLORED PLASTIC CAP BEARING SURVEYORS PROFESSIONAL NUMBER.

STAKING OF PROPOSED RIGHT OF WAY.
 SET DIVISION OF HIGHWAYS SURVEY MARKER TO MONUMENT THE POSITION SHOWN, IDENTIFIED BY INSCRIPTION DATA AND SURVEYORS PROFESSIONAL NUMBER.

STAKING OF PROPOSED RIGHT OF WAY IN CULTIVATED AREAS.
 BURIED 5/8 INCH REBAR 20 INCHES BELOW GROUND TO MARK FUTURE SURVEY MARKER POSITION, IDENTIFIED BY COLORED PLASTIC CAP BEARING SURVEYORS PROFESSIONAL NUMBER.

PERMANENT SURVEY MARKER, IDOT STD. 2135 (TO BE SET BY OTHERS)

RIGHT OF WAY STAKING PROPOSED TO BE SET.

STATE OF ILLINOIS)
 COUNTY OF DUPAGE) SS

THIS IS TO CERTIFY THAT WE, MIDWEST TECHNICAL CONSULTANTS, INC., AN ILLINOIS PROFESSIONAL DESIGN FIRM LAND SURVEYING CORPORATION NUMBER 184-002917, HAVE SURVEYED THE PLAN OF HIGHWAYS SHOWN HEREON BETWEEN SECTION 9, TOWNSHIP 38 NORTH, RANGE 9 EAST, AND SECTION 10, TOWNSHIP 38 NORTH, RANGE 9 EAST OF THE THIRD PRINCIPAL MERIDIAN, DUPAGE COUNTY, THAT THE SURVEY IS TRUE AND COMPLETE AS SHOWN TO THE BEST OF MY KNOWLEDGE AND BELIEF THAT THE PLAT CORRECTLY REPRESENTS SAID SURVEY, THAT ALL MONUMENTS FOUND AND ESTABLISHED ARE OF PERMANENT QUALITY AND OCCUPY THE POSITIONS SHOWN THEREON AND THAT THE MONUMENTS ARE SUFFICIENT TO ENABLE THE SURVEY TO BE RETRACED. THIS SURVEY CONFORMS TO THE CURRENT ILLINOIS MINIMUM STANDARDS FOR A BOUNDARY SURVEY. MADE FOR THE DEPARTMENT OF TRANSPORTATION, STATE OF ILLINOIS.

DATED AT NAPERVILLE, ILLINOIS THIS ____ DAY OF _____, 2010 A.D.

RUSSELL W. OLSEN
 ILLINOIS PROFESSIONAL LAND SURVEYOR NO. 035-002718
 LICENSE EXPIRES NOVEMBER 30, 2010
 THIS PROFESSIONAL SERVICE CONFORMS TO THE CURRENT ILLINOIS MINIMUM STANDARDS FOR A BOUNDARY SURVEY. **Midwest Technical Consultants, Inc.**
 1840 Centre Point Circle
 Naperville, ILLINOIS 60563
 (630)505-0101

NOTES:
 1) ALL COORDINATES SHOWN HEREON ARE PROJECT. ALL DISTANCES SHOWN HEREON ARE GROUND.
 2) BEARINGS SHOWN HEREON ARE BASED ON ILLINOIS STATE PLANE COORDINATE SYSTEM EAST ZONE, NAD 83, (2007).
 3) THE COMBINATION FACTOR USED FOR THIS PROJECT = 0.99994777.
 4) COORDINATE CONVERSION
 NAD83 (2007) STATE PLANE COORDINATES TO PROJECT COORDINATES:
 A) DIVIDE THE STATE PLANE NAD83 GRID COORDINATES BY THE COMBINATION FACTOR.
 B) SUBTRACT 1,000,000.00 FROM THESE NORTHINGS AND EASTINGS.
 PROJECT COORDINATES TO NAD83 (2007) STATE PLANE COORDINATES:
 A) ADD 1,000,000.00 TO THE PROJECT NORTHINGS AND EASTINGS.
 B) MULTIPLY THESE COORDINATES BY THE COMBINATION FACTOR.
 5) THE NGS MONUMENT HELD FOR THIS PROJECT IS IS FIRST ORDER P.I.D. AA3730.

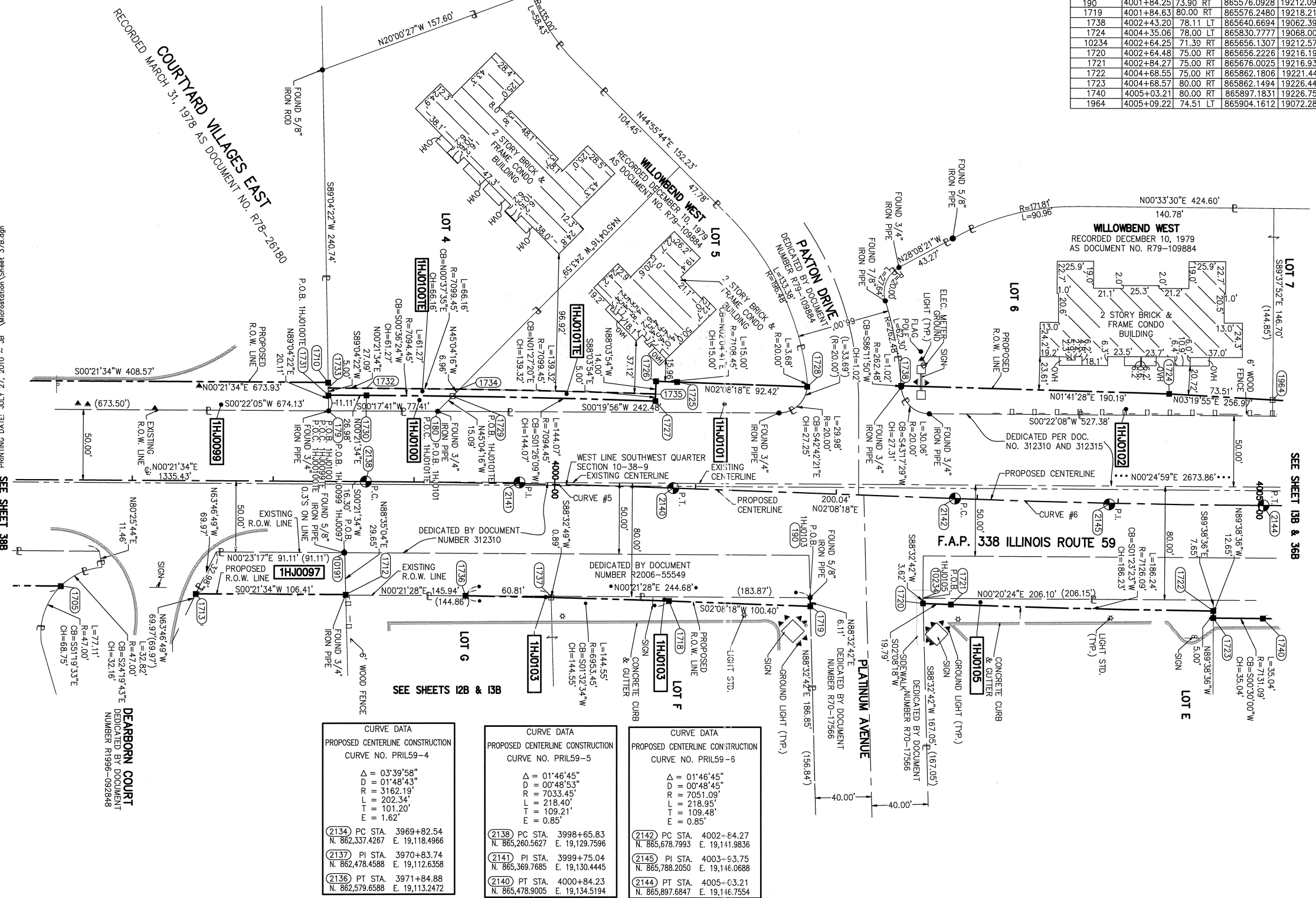

CURVE DATA	
PROPOSED CENTERLINE CONSTRUCTION	
CURVE NO. PRIL59-4	
Δ = 03°39'58"	
D = 01'48'43"	
R = 3162.19'	
L = 202.34'	
T = 101.20'	
E = 1.82'	
(2134) PC STA. 3969+82.54	
N. 862,337.4267 E. 19,118.4966	
(2137) PI STA. 3970+83.74	
N. 862,478.4588 E. 19,112.6358	
(2136) PT STA. 3971+84.88	
N. 862,579.6588 E. 19,113.2472	

CURVE DATA	
PROPOSED CENTERLINE CONSTRUCTION	
CURVE NO. PRIL59-5	
Δ = 01°46'45"	
D = 00'48'53"	
R = 7033.45'	
L = 218.40'	
T = 109.21'	
E = 0.85'	
(2138) PC STA. 3998+65.83	
N. 865,260.5627 E. 19,129.7596	
(2141) PI STA. 3999+75.04	
N. 865,369.7685 E. 19,130.4445	
(2140) PT STA. 4000+84.23	
N. 865,478.9005 E. 19,134.5194	

CURVE DATA	
PROPOSED CENTERLINE CONSTRUCTION	
CURVE NO. PRIL59-6	
Δ = 01°46'45"	
D = 00'48'45"	
R = 7051.09'	
L = 218.95'	
T = 109.48'	
E = 0.85'	
(2142) PC STA. 4002+84.27	
N. 865,678.7993 E. 19,141.9836	
(2145) PI STA. 4003+93.75	
N. 865,788.2050 E. 19,146.0688	
(2144) PT STA. 4005+03.21	
N. 865,897.6847 E. 19,146.7554	