

STATE OF ILLINOIS
DEPARTMENT OF TRANSPORTATION

F.A.I. RTE.	SECTION	COUNTY	TOTAL SHEETS	SHEET NO.
55	(84-4) I-5	SANGAMON	11	1
		ILLINOIS	CONTRACT NO. 72M97	

D-96-048-21

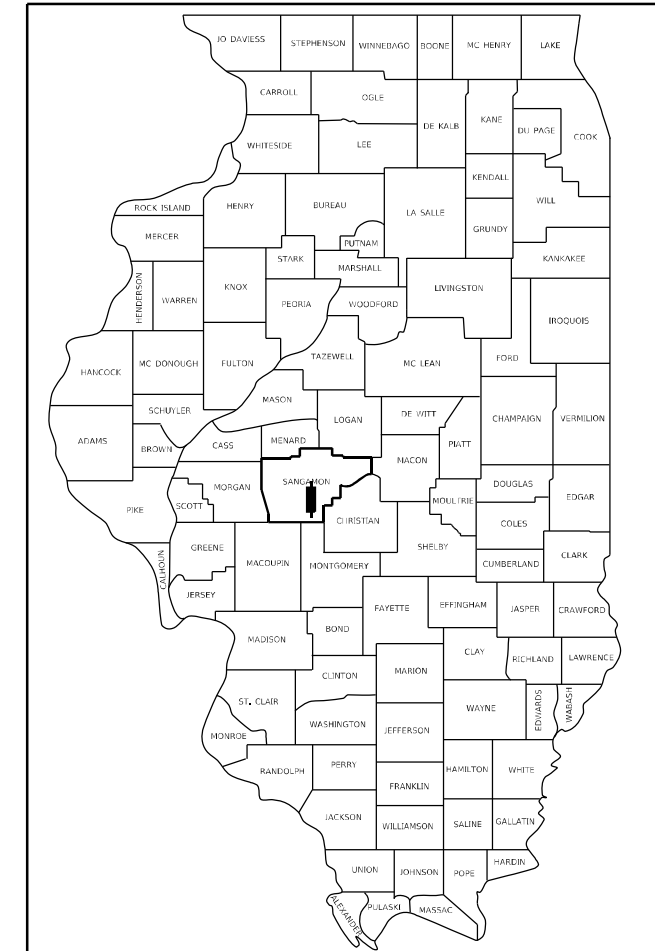

LOCATION OF SECTION INDICATED THUS: - [black rectangle] -

PROPOSED HIGHWAY PLANS

FAI ROUTE 55 (I-55)
SECTION (84-4) I-5

CLASS 5 SEEDING
SANGAMON COUNTY
C-96-119-21



PROJECT LOCATION
(Exit 88)

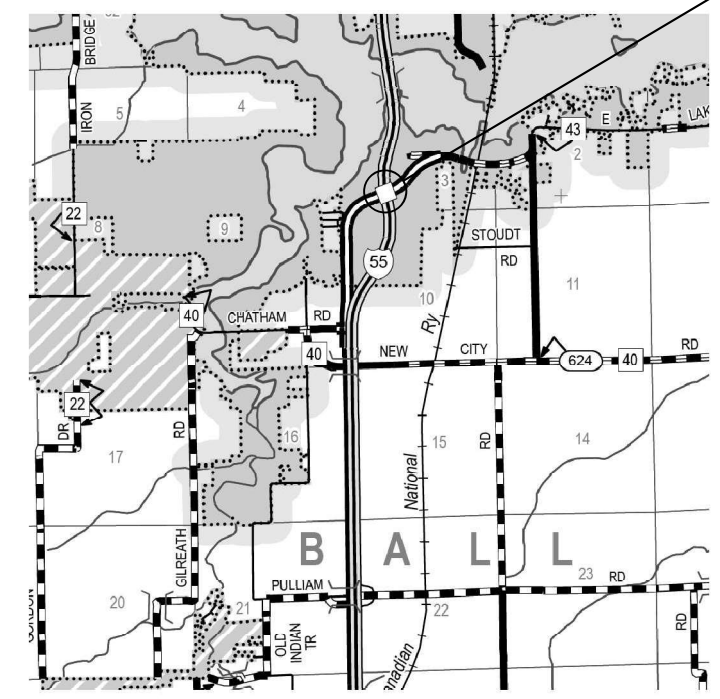

FOR INDEX OF SHEETS, SEE SHEET NO. 2

HIGHWAY CLASSIFICATION

F.A.I. ROUTE 55 (I-55)
E. Lake Shore Dr. Interchange
S. of Springfield

CLASSIFICATION: INTERSTATE

TRAFFIC DATA

I-55 (2019)	EAST LAKE SHORE DR (2019)	Ramp A (2017)
ADT = 41,400	ADT = 6,050	ADT = 4,350
P.V. = (80.61%)	P.V. = (97.36%)	P.V. = (88.51%)
S.U. = (2.48%)	S.U. = (2.31%)	S.U. = (9.20%)
M.U. = (16.91%)	M.U. = (0.33%)	M.U. = (2.30%)

Ramp B (2017)	Ramp C (2017)	Ramp D (2017)
ADT = 225	ADT = 300	ADT = 1,500
P.V. = (82.22%)	P.V. = (90.67%)	P.V. = (96.00%)
S.U. = (13.33%)	S.U. = (6.67%)	S.U. = (3.33%)
M.U. = (4.44%)	M.U. = (2.67%)	M.U. = (0.67%)

Loop E (2017)
ADT = 2,750
P.V. = (93.64%)
S.U. = (4.55%)
M.U. = (1.82%)

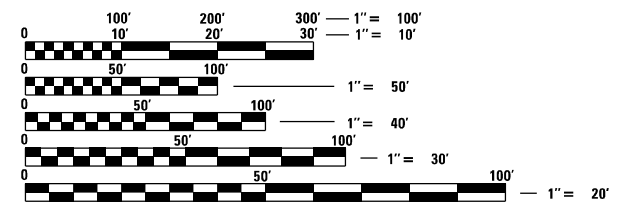

FULL SIZE PLANS HAVE BEEN PREPARED USING STANDARD ENGINEERING SCALES, REDUCED SIZED PLANS WILL NOT CONFORM TO STANDARD SCALES. IN MAKING MEASUREMENTS ON REDUCED PLANS, THE ABOVE SCALES MAY BE USED.

J.U.L.I.E.
JOINT UTILITY LOCATION INFORMATION FOR EXCAVATORS
1-800-892-0123
OR 811

PROJECT ENGINEER: BRIAN LANINGHAM (217) 782-6990
TEAM ENGINEER: RENE CABRERA (217) 558-5140

CONTRACT NO. 72M97

STATE OF ILLINOIS
DEPARTMENT OF TRANSPORTATION

SUBMITTED March 26, 2021

[Signature]
REGIONAL ENGINEER

May 7, 2021
[Signature]
ENGINEER OF DESIGN AND ENVIRONMENT

May 7, 2021
[Signature]
DIRECTOR OF HIGHWAYS PROJECT IMPLEMENTATION

PRINTED BY THE AUTHORITY
OF THE STATE OF ILLINOIS

INDEX OF SHEETS

- 1 COVER SHEET
- 2 GENERAL NOTES, INDEX OF SHEETS
- 3 SUMMARY OF QUANTITIES
- 4 SCHEDULE OF QUANTITIES
- 5-11 PLAN SHEETS

GENERAL NOTES



- 1. SEEDING SHALL BE GUARANTEED TO GROW AND IF NOT RESEEDING SHALL BE PAID FOR AT THE EXPENSE OF THE CONTRACTOR AND TO THE SATISFACTION OF IDOT.

HIGHWAY STANDARDS

<u>STANDARD</u>	<u>DESCRIPTION</u>
000001-08	STANDARD SYMBOLS, ABBREVIATIONS AND PATTERNS
001006	DECIMAL OF AN INCH AND OF A FOOT
701101-05	OFF-ROAD OPERATIONS, MULTILANE, 15' TO 24' FROM PAVEMENT EDGE
701106-02	OFF-ROAD OPERATIONS, MULTILANE, MORE THAN 15' AWAY
701901-08	TRAFFIC CONTROL DEVICES

COMMITMENTS:

THERE ARE NO COMMITMENTS ON THIS PROJECT.

STATE OF ILLINOIS DEPARTMENT OF TRANSPORTATION DIVISION OF HIGHWAYS DISTRICT 6	
EXAMINED	March 26 20 21
	
ENGINEER OF OPERATIONS	
EXAMINED	March 25 20 21
	
ENGINEER OF PROJECT IMPLEMENTATION	
EXAMINED	March 25 20 21
	
ENGINEER OF PROGRAM DEVELOPMENT	

REV. - MS

MODEL: Default
 FILE: Mapfile: p:\p1g1amcom.dct\illinois.gov\PIV\DOT\Documents\DOT_Offices\District 6\Projects\0672M97\CADD\as\CAD\sheet\0672M97-1-1c-1.mxd

<table border="1" style="width: 100%; border-collapse: collapse;"> <tr> <td>USER NAME = STAUBMA</td> <td>DESIGNED -</td> <td>REVISED -</td> </tr> <tr> <td></td> <td>DRAWN -</td> <td>REVISED -</td> </tr> <tr> <td>PLOT SCALE = 5000.0000' / in.</td> <td>CHECKED = RSC</td> <td>REVISED +</td> </tr> <tr> <td>PLOT DATE = 3/17/2021</td> <td>DATE -</td> <td>REVISED +</td> </tr> </table>	USER NAME = STAUBMA	DESIGNED -	REVISED -		DRAWN -	REVISED -	PLOT SCALE = 5000.0000' / in.	CHECKED = RSC	REVISED +	PLOT DATE = 3/17/2021	DATE -	REVISED +	STATE OF ILLINOIS DEPARTMENT OF TRANSPORTATION	INDEX OF SHEETS & GENERAL NOTES	<table border="1" style="width: 100%; border-collapse: collapse;"> <tr> <td>F.A.I. RTE.</td> <td>SECTION</td> <td>COUNTY</td> <td>TOTAL SHEETS</td> <td>SHEET NO.</td> </tr> <tr> <td>55</td> <td>(84-4) I-5</td> <td>SANGAMON</td> <td>11</td> <td>2</td> </tr> <tr> <td colspan="5" style="text-align: right;">CONTRACT NO. 72M97</td> </tr> <tr> <td colspan="5" style="text-align: center;">ILLINOIS FED. AID PROJECT</td> </tr> </table>	F.A.I. RTE.	SECTION	COUNTY	TOTAL SHEETS	SHEET NO.	55	(84-4) I-5	SANGAMON	11	2	CONTRACT NO. 72M97					ILLINOIS FED. AID PROJECT				
USER NAME = STAUBMA	DESIGNED -	REVISED -																																	
	DRAWN -	REVISED -																																	
PLOT SCALE = 5000.0000' / in.	CHECKED = RSC	REVISED +																																	
PLOT DATE = 3/17/2021	DATE -	REVISED +																																	
F.A.I. RTE.	SECTION	COUNTY	TOTAL SHEETS	SHEET NO.																															
55	(84-4) I-5	SANGAMON	11	2																															
CONTRACT NO. 72M97																																			
ILLINOIS FED. AID PROJECT																																			
SCALE: NTS		SHEET 1 OF 1 SHEETS	STA. TO STA.																																

0-02066-6001
 100% STATE
 SANGAMON

CODE NO.		UNIT	TOTAL QUANTITY	LANDSCAPING
				0031 URBAN
25000320	SEEDING, CLASS 5	ACRE	17.50	17.50
25000400	NITROGEN FERTILIZER	POUND	1,571	1,571
25000500	PHOSPHOROUS FERTILIZER	POUND	1,571	1,571
25000600	POTASSIUM FERTILIZER	POUND	1,571	1,571
67100100	MOBILIZATION	L SUM	1	1

MODEL: Default
 FILE NAME: p:\sangamon.dwg
 PROJECT: 0-02066-6001
 OFFICE: Sangamon
 DATE: 3/26/2021

USER NAME = cabrerars	DESIGNED -	REVISED -
	DRAWN -	REVISED -
PLOT SCALE = 100,0000' / in.	CHECKED - RSC	REVISED -
PLOT DATE = 3/26/2021	DATE -	REVISED -

**STATE OF ILLINOIS
 DEPARTMENT OF TRANSPORTATION**

SUMMARY OF QUANTITIES

SCALE: NTS SHEET 1 OF 1 SHEETS STA. TO STA.

F.A.I. RTE.	SECTION	COUNTY	TOTAL SHEETS	SHEET NO.
55	(84-4) I-5	SANGAMON	11	3
CONTRACT NO. 72M97				
ILLINOIS FED. AID PROJECT				

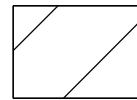

CLASS 5 SEEDING AREA
(TREES HAVE BEEN REMOVED IN A PREVIOUS CONTRACT)

MODEL: Default
 FILE NAME: p:\planning\amr\amr\p\p\DOT\Documents\DOT_Offices\District 6\Projects\DE621497\CADD\Draw CAD\Drawings\DE621497\72M97-Sub-Draw-502.cad.dgn

USER NAME = STAUBMA	DESIGNED -	REVISED -
PLOT SCALE = 100,0000' / in.	DRAWN -	REVISED -
PLOT DATE = 3/17/2021	CHECKED - RSC	REVISED -
	DATE -	REVISED -

**STATE OF ILLINOIS
DEPARTMENT OF TRANSPORTATION**

PLAN SHEETS

SCALE: 50 SHEET 3 OF 7 SHEETS STA. TO STA.

F.A.I. RTE.	SECTION	COUNTY	TOTAL SHEETS	SHEET NO.
55	(84-4) I-5	SANGAMON	11	7
CONTRACT NO. 72M97				
ILLINOIS FED. AID PROJECT				

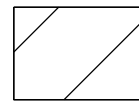
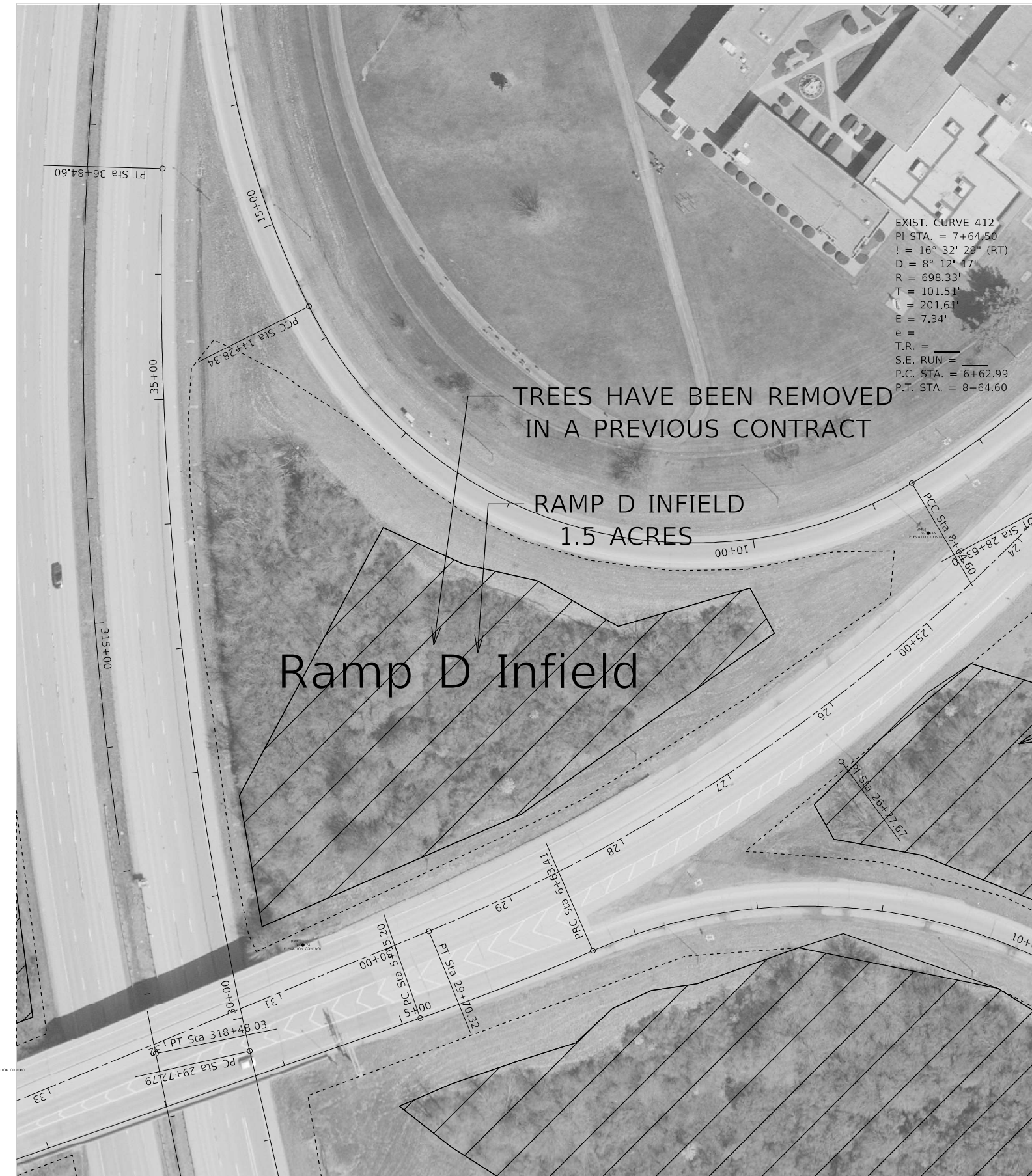

CLASS 5 SEEDING AREA
 (TREES HAVE BEEN REMOVED IN A PREVIOUS CONTRACT)

MODEL: Default
 FILE NAME: p:\m\baronon.dwg
 PROJECT: I:\projects\72M97\CADD\Drawings\DOT\Office\Drawings\72M97\CADD\Drawings\72M97\72M97-Sub-Drawings\502scale.dwg

USER NAME = STAUBMA	DESIGNED -	REVISED -
	DRAWN -	REVISED -
PLOT SCALE = 100,0000' / in.	CHECKED - RSC	REVISED -
PLOT DATE = 3/17/2021	DATE -	REVISED -

STATE OF ILLINOIS
 DEPARTMENT OF TRANSPORTATION

PLAN SHEETS

SCALE: 50 SHEET 7 OF 7 SHEETS STA. TO STA.

F.A.I. RTE.	SECTION	COUNTY	TOTAL SHEETS	SHEET NO.
55	(84-4) I-5	SANGAMON	11	11
CONTRACT NO. 72M97				
ILLINOIS FED. AID PROJECT				

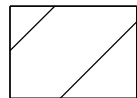

CLASS 5 SEEDING AREA
 (TREES HAVE BEEN REMOVED IN A PREVIOUS CONTRACT)

MODEL: Default
 FILE NAME: p:\projects\72M97\CADD\Drawings\DOT_Offices\Drawings\72M97\72M97-Sub-502-Sub.dgn

USER NAME = STAUBMA	DESIGNED -	REVISED -
	DRAWN -	REVISED -
PLOT SCALE = 100,0000' / in.	CHECKED - RSC	REVISED -
PLOT DATE = 3/17/2021	DATE -	REVISED -

**STATE OF ILLINOIS
 DEPARTMENT OF TRANSPORTATION**

PLAN SHEETS

SCALE: 50 SHEET 4 OF 7 SHEETS STA. TO STA.

F.A.I. RTE.	SECTION	COUNTY	TOTAL SHEETS	SHEET NO.
55	(84-4) I-5	SANGAMON	11	8
CONTRACT NO. 72M97				
ILLINOIS FED. AID PROJECT				